42

1301

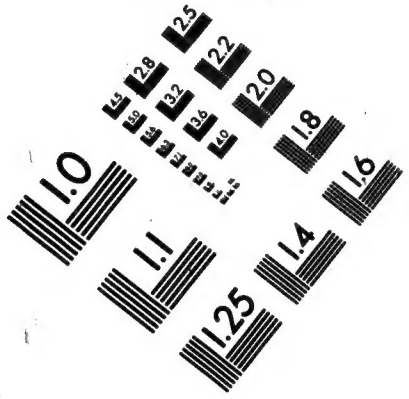

THE GENEALOGICAL SOCIETY
OF UTAH
50 East North Temple • Salt Lake City, Utah 84150 U.S.A.

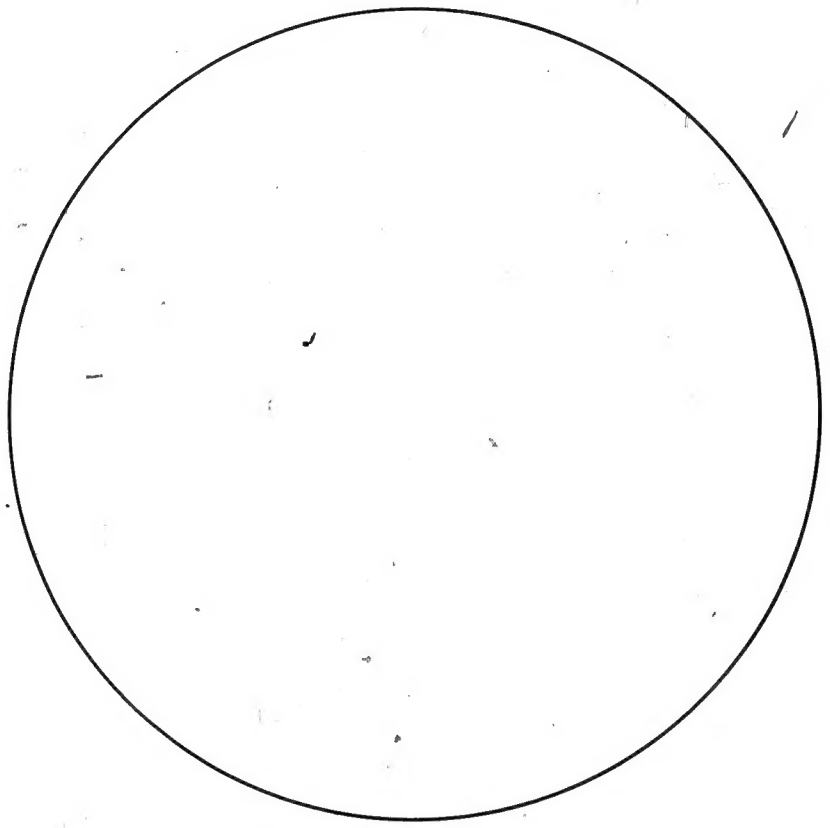

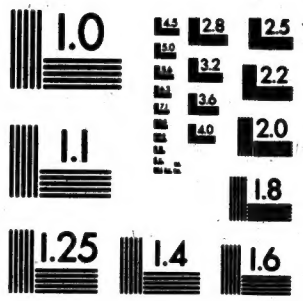

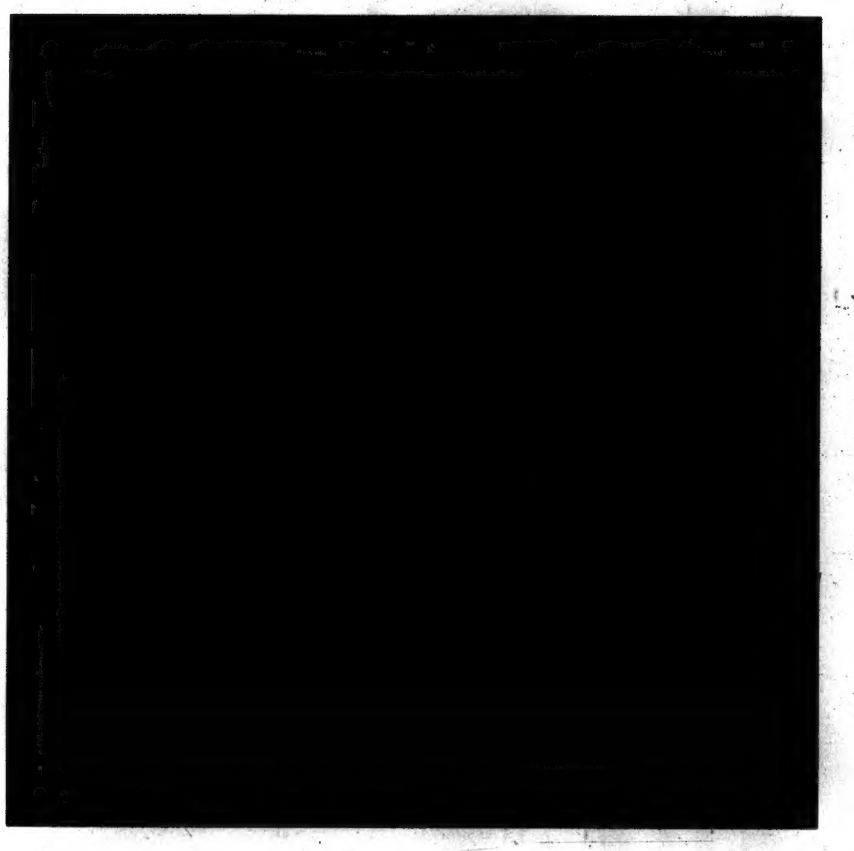

SHOULD MEASURE .25" AT REDUCTION

0 12x 16x 20x 24x 28x 30x

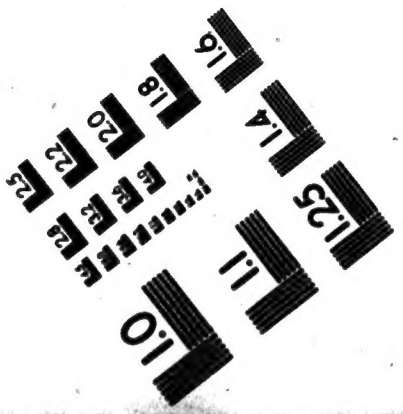

MANUFACTURED BY
PHOTOGRAPHIC SCIENCES CORPORATION

NATIONAL ARCHIVES MICROFILM PUBLICATIONS

Microfilm Publication M1301

APPLICATIONS FOR ENROLLMENT OF THE

COMMISSION TO THE FIVE CIVILIZED TRIBES

1898 - 1914

ROLL 45

CHOCTAW MINOR (ACT OF 1906) 432-686

THE NATIONAL ARCHIVES
NATIONAL ARCHIVES AND RECORDS SERVICE
GENERAL SERVICES ADMINISTRATION

WASHINGTON: 1965

Choctaw Minor 432

John Folsom Hill

M432

BIRTH AFFIDAVIT. 199

DEPARTMENT OF THE INTERIOR,

COMMISSIONER TO THE FIVE CIVILIZED TRIBES.

ENROLLMENT OF MINORS. ACT OF CONGRESS, APPROVED APRIL 26, 1906.

IN RE APPLICATION FOR ENROLLMENT, as a citizen of the Choctaw Nation,

of John Folsom Hill, born on the 20th day of December 1905.
[Here insert name of child]

Name of Father: John L. Hill a U.S. citizen of the Nation.

Name of Mother: Nellie Hill nee Folsom, a citizen of the Choctaw Nation.

Tribal enrollment of father ..... Tribal enrollment of mother Choctaw

Postoffice Caddo Ind. Ter.

AFFIDAVIT OF MOTHER.

UNITED STATES OF AMERICA, Indian Territory,
Central District.

I, Nellie Hill nee Folsom, on oath state that I am 22 years of age and a citizen by Blood of the Choctaw Nation; that I am the lawful wife of John L. Hill, who is a U.S. citizen, by ....., of the ..... Nation; that a male [Male or Female] child was born to me on 20th day of December 1905.; that said child has been named John Folsom Hill, and was living March 4, 1906.

Nellie Hill nee Folsom

WITNESSES TO MARK:

[Must be Two Witnesses] .....
.....

Subscribed and sworn to before me this 28th day of May 1906.

A. T. Folsom
Notary Public.

AFFIDAVIT OF ATTENDING PHYSICIAN OR MID-WIFE.

UNITED STATES OF AMERICA, Indian Territory,
Central District.

I, Mrs. Mary Hill, a Mid Wife, on oath state that I

NEW BORN 432

190

IN RE

Application for Enrollment of

MINOR CHILD

Act of Congress Approved April 26, 1906.

John Folsom Hill

as a citizen of

CHOCTAW Nation.

Approved..... 190...

.....

Commissioner.

Born Dec. 25, 1903

ACT OF CONGRESS APPROVED APRIL 26, 1906.

DEPARTMENT OF THE INTERIOR
COMMISSIONER TO THE FIVE CIVILIZED TRIBES

FILED
JUN 4 - 1906

COMMISSIONER

CHOCTAW
-4732

RECEIVED
MAY 29 1906

No. 934

Certificate of Record of Marriages.

United States of America,
The Indian Territory. } SCT.
Central District.

I, E. J. Fannin Clerk of the United States Court in the Indian Territory and District aforesaid, do hereby CERTIFY that the License for and Certificate of the Marriage of Mr. John K. Hill and Miss Nellie Folsom was filed in my office in said Territory and District the 13 day of March A. D. 1902, and duly recorded in Book 1 of Marriage Record, Page 467.

WITNESS my hand and seal of said Court, at Durant, this 17th day of March A. D. 1902.

E. J. Fannin
Clerk.

By W. B. Stout Deputy.

P. O. Caddo I. T.

MAY 29 1906

DEPARTMENT OF THE INTERIOR,
COMMISSION TO THE FIVE CIVILIZED TRIBES.
FILED
MAY 29 1906

No. 934

MARRIAGE LICENSE.

United States of America,

The Indian Territory,
Coalgate District, SS.

To any Person Authorized by Law to Solemnize Marriage, Greeting:

You are hereby commanded to Solemnize the Rite and publish the Banns of Matrimony between Mr. John L Hull *of* Coalgate *in the Indian Territory, aged* 24 *years, and Miss* Nellie Falcon *of* Coalgate *in the Indian Territory, aged* 21 *years, according to law, and do you officially sign and return this License to the parties therein named.*

WITNESS my hand and official seal, this 13th *day of* March *A. D. 190*5

E J Farmer
Clerk of the United States Court.

H O Slaughter *Deputy.*

United States of America,
The Indian Territory,
_____ District. } ss.

Certificate of Marriage.

I, G. Stubblefield, Pastor Baptist church

a Minister do hereby certify, that on the 13 day

NEW BORN 432

190

IN RE

Application for Enrollment of

MINOR CHILD

Act of Congress Approved April 26, 1906.

John Folsom Hill

as a citizen of

CHOCTAW Nation.

Approved... AUG 1 1906 ..... 190...

..... Commissioner.

Born Dec. 25 1905.

ACT OF CONGRESS APPROVED APRIL 26, 1906.

DEPARTMENT OF THE INTERIOR
COMMISSIONER TO THE FIVE CIVILIZED TRIBES

FILED
MAY 26 1906

..... COMMISSIONER.

CHOCTAW
NB 432

RECEIVED
MAY 16 1906

BIRTH AFFIDAVIT. 199

DEPARTMENT OF THE INTERIOR,

COMMISSIONER TO THE FIVE CIVILIZED TRIBES.

ENROLLMENT OF MINORS. ACT OF CONGRESS, APPROVED APRIL 26, 1906.

IN RE APPLICATION FOR ENROLLMENT, as a citizen of the Choctaw Nation,

of John Folsom Hill, born on the 25th day of December 1905.
[Here insert name of child]

Name of Father: John L. Hill a citizen of the Nation.

Name of Mother: Nellie Hill Mc Folsom a citizen of the Choctaw Nation.

Tribal enrollment of father Roll No. Tribal enrollment of mother Choc. by blood

Postoffice Caddo Ind. Ter.

AFFIDAVIT OF MOTHER.

UNITED STATES OF AMERICA, Indian Territory,
Central District.

I, Nellie Hill Mc Folsom, on oath state that I am 22 years of age and a citizen by blood, of the Choctaw Nation; that I am the lawful wife of John L. Hill, who is a citizen, by ....., of the ..... Nation; that a Male child was born to me on 25th day of December 1905.; that said child has been named John Folsom Hill, and was living March 4, 1906.

Nellie Hill, Mc Folsom

WITNESSES TO MARK:

[Must be Two Witnesses] .....

.....

Subscribed and sworn to before me this 14th day of May 1906.

E. E. Folsom
Notary Public.

Ex Jan 11th 1909.

AFFIDAVIT OF ATTENDING PHYSICIAN OR MID-WIFE.

UNITED STATES OF AMERICA, Indian Territory,
Central District.

I, Mrs. Mary Hare, a Mid Wife, on oath state that I attended on Mrs. Nellie Hill Mc Folsom wife of J. L. Hill on the 25th day of December 1905; that there was born to her on said date a Male child; that said child was living March 4, 1906, and is said to have been named John Folsom Hill.

Mrs. Mary Hill

WITNESSES TO MARK:

[Must be Two Witnesses] .....

.....

Subscribed and sworn to before me this 15th day of May 1906.

E. E. Folsom
Notary Public.

Ex Jan. 11th 1909.

7-8529

Muskogee, Indian Territory, May 25, 1906.

John L. Hill,

Caddo, Indian Territory,

Dear Sir:

Receipt is hereby acknowledged of your letter of May 16, 1906, transmitting the affidavits of Nellie Hill nee Folsom, and Mrs. Mary Hill to the birth of John Folsom Hill, son of John L. and Nellie Hill, December 25, 1905, and the same have been filed with the records of this office as an application for the enrollment of this child.

The affidavit of the midwife gives the date of the birth of this child as December 25, 1905, while the other affidavits give it the December 26, 1905. For the purpose of showing the correct date of birth, there is inclosed herewith a blank application for the enrollment of an infant child, which please fill out and return to this office as early as practicable.

You are also requested to furnish evidence of your marriage to Nellie Hill (nee Folsom), to be used in the matter of the enrollment of this child.

Respectfully,

E C

(4)

2

M-418

Muskogee, Indian Territory, September 14, 1906.

Mrs. John L. Hill,

Caddo, Indian Territory.

Dear Madam:

Receipt is hereby acknowledged of your letter of September 8, 1906, calling relative to the enrollment of your baby.

In reply to your letter you are advised that the name of John Solomon, child of John L. and Nellie Hill, has been placed upon a schedule of minor citizens of the Choctaw Nation, under the Act of Congress approved April 26, 1906, which has been forwarded the Secretary of the Interior and you will be notified when the enrollment of your child is approved by him.

The removal of your residence [illegible] within the jurisdiction of the United States Indian [illegible] relative thereto you should address him at Muskogee, Indian Territory.

[illegible]

Choctaw Minor 433

Pawline Roberson

M433

NEW BORN 433

190

IN RE

Application for Enrollment of

MINOR CHILD

Act of Congress Approved April 26, 1906.

Pawline Roberson

as a citizen of

CHOCTAW

..... Nation.

Approved... AUG 14 1906 ..... 190...

.....

Commissioner.

Born Feb. 13, 1906

ACT OF CONGRESS APPROVED APRIL 26, 1906.

DEPARTMENT OF THE INTERIOR
COMMISSIONER TO THE FIVE CIVILIZED TRIBES

FILED
MAY 26 1906

Commissioner.

CHOCTAW
77B438

RECEIVED
MAY 22 1906

BIRTH AFFIDAVIT 199

DEPARTMENT OF THE INTERIOR,

COMMISSIONER TO THE FIVE CIVILIZED TRIBES.

ENROLLMENT OF MINORS. ACT OF CONGRESS, APPROVED APRIL 26, 1906.

IN RE APPLICATION FOR ENROLLMENT, as a citizen of the Choctaw Nation,

of Pauline Roberson, born on the 13 day of February 1906.
[Here insert name of child]

Name of Father: J B Roberson a citizen of the U.S. Nation.

Name of Mother: Lucy Roberson nee Huddleston citizen of the Choctaw Nation.

Tribal enrollment of father ..... Tribal enrollment of mother Choctaw

Postoffice Allen I.T. (Choc)

AFFIDAVIT OF MOTHER.

UNITED STATES OF AMERICA, Indian Territory,
Central District.

I, Lucy Roberson nee Huddleston, on oath state that I am Nineteen years of age and a citizen by Blood, of the Choctaw Nation; that I am the lawful wife of J B Roberson Roberson, who is a citizen, by ....., of the U.S.; that a female child was
[Male or Female]
born to me on 13 day of February, 1906; that said child has been named Pauline Roberson, and was living March 4, 1906.

Lucy Roberson

WITNESSES TO MARK:

[Full Name of Witness]

Subscribed and sworn to before me this 19 day of May 1906.

Notary Public. Central

AFFIDAVIT OF ATTENDING PHYSICIAN OR MID-WIFE.

UNITED STATES OF AMERICA, Indian Territory,
Central District.

I, W C Threlkeld, a M.D., on oath state that I attended on Lucy Roberson, wife of J B Roberson on the 13 day of February, 1906; that there was born to her on said date a female
[Male or Female]
child; that said child was living March 4, 1906, and is said to have been named Pauline Roberson,

Roberson, W C Threlkeld M.D.

WITNESSES TO MARK:

[Full Name of Witness]

Subscribed and sworn to before me this 19 day of May 1906.

Notary Public. Central

T-5605

Muskogee, Indian Territory, May 24, 1906.

Lucy Roberson,

Allen, Indian Territory.

Dear Madam:

Receipt is hereby acknowledged of your affidavit and the affidavit of W. C. Threlkeld M. D., to the birth of Pauline Roberson, child of J. B. Roberson and Lucy Roberson (nee Maddleston), February 13, 1906, and the same have been filed with the records of this office as an application for the enrollment of this child.

You are requested to forward evidence of your marriage to J. B. Roberson to be used in the matter of the enrollment of this child.

Respectfully,

Acting Commissioner.

Choctaw Minor 434

Raleigh Lee Garland

434

NEW BORN 434

199

IN RE

Application for Enrollment of

MINOR CHILD

Act of Congress Approved April 26, 1906.

Raleigh Lee Garland

as a citizen of

CHOCTAW Nation.

Approved..... 190...

.....

Commissioner.

Born May 5, 1905

ACT OF CONGRESS APPROVED APRIL 26, 1906.

DEPARTMENT OF THE INTERIOR
COMMISSIONER TO THE FIVE CIVILIZED TRIBES

FILED
JUN 8 - 1906

COMMISSIONER

CHOCTAW
2440

RECEIVED
JUN 4 1906

BIRTH AFFIDAVIT. 199

DEPARTMENT OF THE INTERIOR.

COMMISSIONER TO THE FIVE CIVILIZED TRIBES.

ENROLLMENT OF MINORS. ACT OF CONGRESS, APPROVED APRIL 26, 1906.

IN RE APPLICATION FOR ENROLLMENT, as a citizen of the Chastaw Nation.

of Raleigh Lee Garland, born on the 5th day of May 1905
[Here insert name of child]

Name of Father Frank Garland a citizen of the Chastaw Nation.

Name of Mother Janie Garland a citizen of the Chastaw Nation.

Tribal enrollment of father 7064 Tribal enrollment of mother 7065

Postoffice Garland I T (Choc)

AFFIDAVIT OF MOTHER.

UNITED STATES OF AMERICA, Indian Territory,
Central District.

I, Janie Garland on oath state that I am 25 years of age and a citizen by Blood of the Chastaw Nation; that I am the lawful wife of Frank Garland, who is a citizen, by Blood, of the Chastaw Nation; that a male [Male or Female] child was born to me on 5th day of May 1905; that said child has been named Raleigh Lee Garland and was living March 4, 1906.

Janie Garland

WITNESSES TO MARK:

[Must be Two Witnesses]

Subscribed and sworn to before me this 7th day of June 1906.

C. C. Jones
Notary Public.

AFFIDAVIT OF ATTENDING PHYSICIAN OR MID-WIFE.

UNITED STATES OF AMERICA, Indian Territory,
Central District.

I, J. M. Cook a Physician on oath state that I attended on Janie Garland wife of Frank Garland on the 5th day of May 1905; that there was born to her on said date a Male [Male or Female] child; that said child was living March 4, 1906, and is said to have been named Raleigh Lee Garland

J. M. Cook M. D.

WITNESSES TO MARK:

[Must be Two Witnesses]

Subscribed and sworn to before me this 8th day of May 1906.

C. C. Jones
Notary Public.

C

NEW BORN 434

1906

IN RE

Application for Enrollment of

MINOR CHILD

Act of Congress Approved April 26, 1906.

Raleigh Lee Garland

as a citizen of

CHOCTAW Nation.

Approved... AUG 14 1906 ..... 190...

..... Commissioner.

Born May 5, 1903-

ACT OF CONGRESS APPROVED APRIL 26, 1906.

DEPARTMENT OF THE INTERIOR
COMMISSIONER TO THE FIVE CIVILIZED TRIBES

FILED
MAY 26 1906

COMMISSIONER.

CHOCTAW
NB 434

RECEIVED
MAY 28 1906

BIRTH AFFIDAVIT. 199

DEPARTMENT OF THE INTERIOR.

COMMISSIONER TO THE FIVE CIVILIZED TRIBES.

ENROLLMENT OF MINORS. ACT OF CONGRESS, APPROVED APRIL 26, 1906.

IN RE APPLICATION FOR ENROLLMENT, as a citizen of the Chastaw Nation,
of Raleigh Lee Garland [Here insert name of child] born on the 5th day of May 1905
Name of Father: Franck Garland a citizen of the Chastaw Nation.
Name of Mother: Jamie Garland a citizen of the Chastaw Nation.
Tribal enrollment of father 7064 Tribal enrollment of mother 7065
Postoffice Garland I T

AFFIDAVIT OF MOTHER.

UNITED STATES OF AMERICA, Indian Territory,
Central District.
I, Jamie Garland on oath state that I am 23
years of age and a citizen by blood, of the Chastaw Nation;
that I am the lawful wife of Franck Garland, who is a citizen, by
blood, of the Chastaw Nation; that a male [Male or Female] child was
born to me on 5th day of May 1905; that said child has been named
Raleigh Lee Garland, and was living March 4, 1906.

Jamie Garland

WITNESSES TO MARK:

[Must be Two Witnesses.]

Subscribed and sworn to before me this 15th day of May 1906.

C. C. Jones
Notary Public.

AFFIDAVIT OF ATTENDING PHYSICIAN OR MID-WIFE.

UNITED STATES OF AMERICA, Indian Territory,
Central District.
I, J. M. Cook a Physician on oath state that I
attended on Jamie Garland wife of Franck Garland
on the 5th day of May 1905; that there was born to her on said date a Male [Male or Female] child; that said child was living March 4, 1906, and is said to have been named Raleigh Lee
Garland

J. M. Cook

WITNESSES TO MARK:

[Must subscribe witnesses.]

Subscribed and sworn to before me this 15th day of May 1906.

C. C. Jones
Notary Public.

7-2446

Muskogee, Indian Territory, May [illegible], 1906.

Janie Garland,

Garland, Indian Territory.

Dear Madam:

Receipt is hereby acknowledged of your affidavit and the affidavit of J. E. Cook to the birth of Raleigh Lee Garland, child of Frank and Janie Garland, and the same have been filed with the records of this office as an application for the enrollment of said child.

The affidavit of the physician gives the birth of your child [illegible]

[illegible]

this office at once, as practicable [illegible]

Respectfully,

[illegible]

Commissioner.

7-2146

Muskogee, Indian Territory, June 7, 1904.

Janie Garland,

Garland, Indian Territory.

Dear Madam:

Receipt is hereby acknowledged of your affidavit and the affidavit of J. M. Cobb M. D., to the birth of Raleigh Lee Garland, child of Frank and Janie Garland, May 8, 1901, and the same have been filed with the records in the matter of the enrollment of this child.

Respectfully,

Commissioner.

Choctaw Minor 435

Bessa B. Baggett

M435

NEW BORN 4355

190

IN RE

Application for Enrollment of

MINOR CHILD

Act of Congress Approved April 26, 1906.

Bessa B. Baggett

as a citizen of

CHOCTAW Nation.

Approved AUG 14 1906 190...

Commissioner.

Born Feb. 17, 1906

ACT OF CONGRESS APPROVED APRIL 26, 1906.

DEPARTMENT OF THE INTERIOR
COMMISSIONER TO THE FIVE CIVILIZED TRIBES

FILED
MAY 26 1906

Commissioner.

CHOCTAW
NB 4355

RECEIVED
May 18, 1906

MAY 18 1906

BIRTH AFFIDAVIT 199

DEPARTMENT OF THE INTERIOR,

COMMISSIONER TO THE FIVE CIVILIZED TRIBES.

ENROLLMENT OF MINORS. ACT OF CONGRESS, APPROVED APRIL 26, 1906.

IN RE APPLICATION FOR ENROLLMENT, as a citizen of the Choctaw Nation,

of Bessa B. Baggett [Here insert name of child], born on the 17th day of Feb. 1906.

Name of Father: John L. Baggett a citizen of the United States.

Name of Mother: Mattie Baggett a citizen of the Choctaw Nation.

Tribal enrollment of father pending enrollment. Tribal enrollment of mother Mattie Baggett.

Postoffice Red Oak, Indian Territory. (Choc)

AFFIDAVIT OF MOTHER.

UNITED STATES OF AMERICA, Indian Territory,
Central Judicial --------- District.

I, Mattie Baggett, on oath state that I am Thirty-Nine years of age and a citizen by blood of the Choctaw Nation; that I am the lawful wife of John L. Baggett, who is a citizen, by Inter-marriage, pending enrollment of the Choctaw Nation; that a Female [Male or Female] child was born to me on 17th, day of Feb. 1906; that said child has been named Bessa B. Baggett and was living March 4, 1906.

Mattie Baggett

WITNESSES TO MARK:

[Must be Two Witnesses]

Subscribed and sworn to before me this 16th, ------- day of May 1906.

My Commission Expires Feb. 6th, 1910 Everett McPherson, Notary Public.

AFFIDAVIT OF ATTENDING PHYSICIAN OR MID-WIFE.

UNITED STATES OF AMERICA, Indian Territory,
Central Judicial --------- District.

I, Isham C. Talley, a Physician, on oath state that I attended on [illegible] on the 17th day of Feb. 1906; that there was born to her on said date a Female [Male or Female] child; that said child was living March 4, 1906, and is said to have been named Bessa B. Baggett.

Isham C. Talley

WITNESSES TO MARK:

[Must be Two witnesses]

Subscribed and sworn to before me this 16th day of May 1906.

My Commission Expires Feb. 16th, 1[illegible] Everett McPherson, Notary Public.

COPY.

Muskogee, Indian Territory, August 31, 1906.

The Honorable,

The Secretary of the Interior.

Sir:

I have the honor to acknowledge receipt of Departmental letter of August 17, 1906 ([illegible]-1906), referring to a communication addressed to the Department under date of August 10, 1906, by [illegible], of East St. Louis, Illinois, in which it is stated that he has been advised by [illegible], of [illegible], Indian Territory, that the [illegible] [illegible]

the Department desires that the case be [illegible]

[illegible]

This office on August 4, 1906, transmitted for Departmental approval a schedule constituting a part of the final roll of the minor citizens by blood of the Choctaw Nation enrolled under the Act of Congress referred to, Nos. 351 to 450, inclusive. The name of Bessie B. Baggett appears upon said schedule opposite No. 351.

Mr. Dunlavoser was undoubtedly in error in advising Mr. Rodesburg that this office had approved the enrollment of Bessie B. Baggett, as the only action taken during the month of May was the acknowledgement of the receipt by this office of the application for the enrollment of the child.

Respectfully,

SIGNED Wm. O. Beall

Acting Commissioner

Through the Commissioner
of Indian Affairs.

23-436.

Muskogee, Indian Territory, August 29, 1906.

A. M. Funkhouser,
Tuskahoma, Indian Territory.

Dear Sir:

Your letter of August 10th, addressed to the United States Indian Agent, has been by him referred to this office for proper action. Therein, you ask about the enrollment of Rosa B. Baggett. Receipt is also acknowledged of your letter of August 16th, [illegible] the same matter.

In reply you are advised that the case of Rosa B. Baggett has been finally [illegible] April 30th, 1906, which has been approved by the Secretary of the Interior, and you will be notified when her enrollment has been approved by the Department.

Respectfully,

[illegible]

M. C. F.

7-2506

Muskogee, Indian Territory, May 15, 1906.

Mattie Baggett,

Red Oak, Indian Territory.

Dear Madam:

Receipt is hereby acknowledged of your affidavit and the affidavit of Isham C. Talley to the birth of Dessie E. Baggett, daughter of John [illegible]. and Mattie Baggett, February 17, 1906, and the same have been filed with the records of this office as an application for the enrollment of said child.

Respectfully,

Choctaw Minor

Elgen Smith

M 456 W

NEW BORN 436

190

IN RE

Application for Enrollment of

MINOR CHILD

Act of Congress Approved April 26, 1906.

Elgen Smith

as a citizen of

CHOCTAW Nation.

Approved AUG 14 1906 190...

Commissioner.

Born Aug. 4, 1905

ACT OF CONGRESS APPROVED APRIL 26, 1906.

DEPARTMENT OF THE INTERIOR
COMMISSIONER TO THE FIVE CIVILIZED TRIBES

FILED
MAY 26 1906

Commissioner.

CHOCTAW
7139436

RECEIVED
MAY 18 1906

BIRTH AFFIDAVIT — 199

DEPARTMENT OF THE INTERIOR.

COMMISSIONER TO THE FIVE CIVILIZED TRIBES.

ENROLLMENT OF MINORS. ACT OF CONGRESS, APPROVED APRIL 26, 1906.

IN RE APPLICATION FOR ENROLLMENT, as a citizen of the Choctaw Nation,

of Elgen Smith [Here insert name of child] born on the 4th day of Aug. 1905.

Name of Father: Will Smith a citizen of the [illegible] Nation.

Name of Mother: Dora Smith (nee Jones) a citizen of the Choctaw Nation.

Tribal enrollment of father [illegible] Tribal enrollment of mother Choctaw

Postoffice Coalgate, I. T. (Choc)

AFFIDAVIT OF MOTHER.

UNITED STATES OF AMERICA, Indian Territory, }
Central District. }

I, Dora Smith (nee Jones) on oath state that I am 20 years of age and a citizen by Blood of the Choctaw Nation; that I am the lawful wife of Will Smith, who is a citizen, by [illegible] of the [illegible] Nation; that a male [Male or Female] child was born to me on 4th day of August 1905; that said child has been named Elgen Smith and was living March 4, 1906.

Dora Smith

WITNESSES TO MARK:

[Must be Two Witnesses] }

Subscribed and sworn to before me this 16th day of May 1906.

C. M. Threadgill
Notary Public.

AFFIDAVIT OF ATTENDING PHYSICIAN OR MID-WIFE.

UNITED STATES OF AMERICA, Indian Territory, }
Central District. }

I, L. L. Smith, a mid-wife, on oath state that I attended on Dora Smith (nee Jones) wife of Will Smith on the 4th day of Aug. 1905; that there was born to her on said date a Male [Male or Female] child; that said child was living March 4, 1906, and is said to have been named Elgen Smith

L. L. Smith
mark

WITNESSES TO MARK:

[Must be Two Witnesses] } C. F. Threadgill
Beatrice Smith

Subscribed and sworn to before me this 16th day of May 1906.

C. M. Threadgill
Notary Public.

7-4053

Muskogee, Indian Territory, May 25, 1906.

Dora Smith,

Coalgate, Indian Territory.

Dear Madam:

Receipt is hereby acknowledged of your affidavit and the affidavit of G. S. Smith to the birth of Eigen Smith, child of Will and Dora Smith (nee Jones), August 4, 1905, and the same have been filed with the records of this office as an application for the enrollment of said child.

Respectfully,

Acting Commissioner.

25-426

Muskogee, Indian Territory, September 12, 1906.

W. S. Smith,

~~Muskogee, Indian Territory,~~

Dear Sir:

Receipt is hereby acknowledged of your letter of September 1, 1906, asking if you can file for your child, Elgin Smith.

In reply you are advised that the name of Elgen Smith has been placed upon a schedule of minor citizens of the Choctaw Nation, under the Act of Congress approved April 26, 1906, which has been forwarded the Secretary of the Interior, and until the [illegible] approved by the Department no selection of allotment

23-436

Muskogee, Indian Territory, September 23, 1906.

Mrs. Dora Smith,

[redacted] Indian Territory.

Dear Madam:

In compliance with the request of Threadgill & Threadgill, Attorneys at Law, Coalgate, Indian Territory, you are advised that the name of your child Tyra Smith has been placed upon a schedule of minor citizens of the Choctaw Nation under the Act of Congress approved April 26, 1906, and you will be notified when the said schedule has been approved.

Respectfully,

I[illegible]

Muskogee, Indian Territory, September 21, 1906.

Threadgill & Threadgill,

Attorneys at Law,

[illegible], Indian Territory.

Gentlemen:

Receipt is hereby acknowledged of your letter of September 1[illegible], 1906, asking that Mrs. Dora Smith be notified if her new born child Elgen Smith has been approved as she is anxious to file on land for him.

In reply to your letter you are advised that Mrs. Dora [illegible]

[illegible]

Respectfully,

[illegible]

Choctaw Minor 437

Junior Impson

437 W

C

NEW BORN 437

1906

IN RE

Application for Enrollment of

MINOR CHILD

Act of Congress Approved April 26, 1906.

Junior Simpson

as a citizen of

CHOCTAW Nation.

Approved AUG 14 1906 190...

Commissioner.

Born July 19, 1905

ACT OF CONGRESS APPROVED APRIL 26, 1906.

DEPARTMENT OF THE INTERIOR
COMMISSIONER TO THE FIVE CIVILIZED TRIBES

FILED
MAY 26 1906

COMMISSIONER.

CHOCTAW
71-13437

RECEIVED
MAY 18 1906

BIRTH AFFIDAVIT. 199

DEPARTMENT OF THE INTERIOR,

COMMISSIONER TO THE FIVE CIVILIZED TRIBES.

ENROLLMENT OF MINORS. ACT OF CONGRESS, APPROVED APRIL 26, 1906.

IN RE APPLICATION FOR ENROLLMENT, as a citizen of the Cherokee Nation,

of Junior Thompson [Here insert name of child] born on the 19 day of July 1904.

Name of Father: Thompson J. Thompson a citizen of the Cherokee Nation.

Name of Mother: Sadie Thompson a citizen of the U S Nation.

Tribal enrollment of father Cherokee Tribal enrollment of mother

Postoffice Bokchito

AFFIDAVIT OF MOTHER.

UNITED STATES OF AMERICA, Indian Territory, }
Central District. }

I, Sadie Thompson, on oath state that I am 21 years of age and a citizen by Marriage of the Cherokee Nation; that I am the lawful wife of Thompson J. Thompson, who is a citizen, by Blood, of the Thompson Cherokee Nation; that a Female [Male or Female] child was born to me on 19th day of July 1904; that said child has been named Junior Thompson and was living March 4, 1906.

Sadie Thompson

WITNESSES TO MARK:

[Must be Two Witnesses] { .....
.....

Subscribed and sworn to before me this 12 day of May 1906.

J. M. Moore
Notary Public.

AFFIDAVIT OF ATTENDING PHYSICIAN OR MID-WIFE.

UNITED STATES OF AMERICA, Indian Territory, }
..... District. }

I, Eugene Wilder a Physician on oath state that I attended on Sadie Thompson wife of Thompson J. Thompson on the 19th day of July 1904; that there was born to her on said date a Male [Male or Female] child; that said child was living March 4, 1906, and is said to have been named Junior Thompson

Eugene Wilder, M.D.

WITNESSES TO MARK:

[Must be Two Witnesses] { .....
.....

Subscribed and sworn to before me this 12 day of May 1906.

J. M. Moore
Notary Public.

7-2762

Muskogee, Indian Territory, May 25, 1906.

Thompson J. Impson,

Nokehite, Indian Territory.

Dear Sir:

Receipt is hereby acknowledged of the affidavits of Sadie Impson and Eugene Wilder M. D., to the birth of Junior Impson, daughter of Thompson J. and Sadie Impson, July 18, 1905, and the same have been filed with the records of this office as an application for the enrollment of said child.

Respectfully,

Choctaw Minor-438

Christian E Bennett

438

438

NEW BORN 190

IN RE

Application for Enrollment of

MINOR CHILD

Act of Congress Approved April 26, 1906.

Christina E. Bennett

as a citizen of

CHOCTAW Nation.

Approved..... 190...

..... Commissioner.

Born April 9, 1905

ACT OF CONGRESS APPROVED APRIL 26, 1906.

DEPARTMENT OF THE INTERIOR
COMMISSIONER TO THE FIVE CIVILIZED TRIBES

FILED
MAY 26 1906

Commissioner.

CHOCTAW
NB 438

RECEIVED
MAY 18 1906

BIRTH AFFIDAVIT. 199

DEPARTMENT OF THE INTERIOR.

COMMISSIONER TO THE FIVE CIVILIZED TRIBES.

ENROLLMENT OF MINORS. ACT OF CONGRESS, APPROVED APRIL 26, 1906.

IN RE APPLICATION FOR ENROLLMENT, as a citizen of the Choctaw Nation,
of Christina E. Bennett [Here insert name of child] born on the 9 day of April 1905.
Name of Father: Thomas Bennett a citizen of the ~~Choctaw~~ U.S. Nation.
Name of Mother: Lucy E. Bennett a citizen of the Choctaw Nation.
Tribal enrollment of father None. Tribal enrollment of mother Choctaw
Postoffice Healdton, Ind. Ter. (Chick)

AFFIDAVIT OF MOTHER.

UNITED STATES OF AMERICA, Indian Territory,
Southern District.

I, Lucy E. Bennett, on oath state that I am 35
years of age and a citizen by blood, of the Choctaw Nation;
that I am the lawful wife of Thomas Bennett, who is a citizen, by
, of the U.S. Nation; that a Female [Male or Female] child was
born to me on 9th day of April 1905; that said child has been named
Christina Bennett and was living March 4, 1906.

Lucy E. Bennett

WITNESSES TO MARK:

[Must be Two Witnesses]

Subscribed and sworn to before me this 17th day of May 1906.

W. F. McKnight
Notary Public.

AFFIDAVIT OF ATTENDING PHYSICIAN OR MID-WIFE.

UNITED STATES OF AMERICA, Indian Territory,
Southern District.

[redacted] Lucy A. Lowery a Mid-Wife on oath state that I
attended on Lucy E. Bennett, wife of Thomas Bennett
on the 9th day of April, 1905; that there was born to her on said date a Female [Male or Female]
child; that said child was living March 4, 1906, and is said to have been named
Christina E. Bennett

Lucy A. Lowery

WITNESSES TO MARK:

[Must be Two Witnesses]

Subscribed and sworn to before me this 17th day of May 1906.

W. F. McKnight
Notary Public.

438 OCT 25 1906

217

IN RE

Application for Enrollment of

INFANT CHILD

Christina E Bennett

as a citizen of

Choctaw Nation.

Approved NOV 28 1906 190

Commissioner.

Born April 9 1905.

ACT OF CONGRESS APPROVED APRIL 26, 1906.

DEPARTMENT OF THE INTERIOR.
COMMISSION TO THE FIVE CIVILIZED TRIBES.

FILED

OCT 29 1906

COMMISSIONER.

CHOCTAW

N. B. 438

Application RECEIVED May 18 1906.

DEPARTMENT OF THE INTERIOR.

COMMISSION TO THE FIVE CIVILIZED TRIBES.

IN RE APPLICATION FOR ENROLLMENT, as a citizen of the Cherokee Nation,

of Christina E. Bennett (Here insert name of child.), born on the 9 day of April, 1906

Name of Father: Thomas Bennett, a citizen of the W. S. Nation.

Name of Mother: Lucy E. Bennett, a citizen of the Cherokee Nation.

Postoffice Healdton, Ind. Ter.

AFFIDAVIT OF MOTHER.

UNITED STATES OF AMERICA, INDIAN TERRITORY, Southern DISTRICT.

I, Lucy E. Bennett, on oath state that I am 35 years of age and a citizen by blood, of the Cherokee Nation; that I am the lawful wife of Thomas Bennett, who is a citizen, by ..., of the W. S. Nation; that a female (Male or Female.) child was born to me on 9th day of April, 1906; that said child has been named Christina E. Bennett, and was living March 4, 1906.

Lucy E Bennett

WITNESSES TO MARK:

(Must be Two Witnesses.)

Subscribed and sworn to before me this 22 day of Oct., 1906.

W. F. McKnight

Notary Public.

AFFIDAVIT OF ATTENDING PHYSICIAN OR MID-WIFE.

UNITED STATES OF AMERICA, INDIAN TERRITORY, ... DISTRICT.

I, ..., a ..., on oath state that I attended on Mrs. ..., wife of ..., on the ... day of ..., 1...; that there was born to her on said date a ... child; that said child was living March 4, 1906, and is said to have been named ...

WITNESSES TO MARK:

(Must be Two Witnesses.)

Subscribed and sworn to before me this ... day of ..., 190...

... Notary Public.

7-1078

Muskogee, Indian Territory, May 26, 1905.

Lucy E. Bennett,

Hamilton, Indian Territory.

Dear Madam:

Receipt is hereby acknowledged of your affidavit and the affidavit of Grecy A. Lowery to the birth of Christina E. Bennett, daughter of Thomas and Lucy E. Bennett, April 3, 1905, and the same have been filed with the records of this office as an application for the enrollment of said child.

Respectfully,

23-438

Muskogee, Indian Territory, October 18, 1906.

Thomas Bennett,

Healdton, Indian Territory.

Dear Sir:

In the matter of the application for the enrollment of your child Christina M. Bennett you are advised that the caption of the application and the affidavit of the midwife gives the name of this child as Christina E. Bennett while the affidavit of the mother gives the name as Christina Bennett. You are therefore requested to forward new affidavit of the parents giving the full name of this child Christina E. Bennett.

This matter should receive your attention at once as [illegible] enrollment [illegible]

[illegible]

23-438

Muskogee, Indian Territory, October 30, 1906.

Thomas Bennett,

Hamilton, Indian Territory.

Dear Sir:

Receipt is hereby acknowledged of the affidavit of Lucy E. Bennett to the birth of Christine E. Bennett, child of Thomas and Lucy E. Bennett, April 9, 1905, and the same has been filed in the matter of the enrollment of said child.

Respectfully,

Choctaw Minor 439

James J. Sexton

M 439

COMMISSIONER TO THE FIVE CIVILIZED TRIBES

FILED
OCT 24 1906

COMMISSIONER.

AFFIDAVIT OF MOTHER.

UNITED STATES OF AMERICA

INDIAN TERRITORY

Central DISTRICT

I, Jessie L. Sexton, on oath state that I am ..... years of age and a citizen by Intermarriage of the Choctaw Nation and as such have been placed upon the final roll of the Choctaw Nation by the Honorable Secretary of the Interior, my final enrollment No being ..... that I am the lawful wife of Jonas Sexton who is a citizen of the Choctaw Nation and as such has been placed upon the final roll of said Nation by the Honorable Secretary of the Interior his final enrollment No being 12878 and that a Male child was born to me on the 16 day of January 1906 that said child has been named Jonas L. Sexton and is now living.

Witness Jessie L. Sexton

Subscribed and sworn to before me this the 19th day of October 1906.

D. W. Hopkins
Notary Public.

My Commission Expires on the 15 day of Dec 1909.

NEW BORN

IN RE

MINOR

Act of Congress approved April 26, 1906.

Nov 28

Apr Jun 16 1906

ACT OF CONGRESS APPROVED APRIL 26, 1906.

DEPARTMENT OF THE INTERIOR

COMMISSIONER TO THE FIVE CIVILIZED TRIBES.

ENROLLMENT OF MINORS ACT OF CONGRESS APPROVED APRIL 26, 1906.

IN RE APPLICATION FOR ENROLLMENT AS A CITIZEN OF THE

Choctaw

FILED

MAY 26 1906

RECEIVED

MAY 18 1906

7-2256

Choctaw 439

Birth Affidavit. 100

DEPARTMENT OF THE INTERIOR

COMMISSIONER TO THE FIVE CIVILIZED TRIBES.
ENROLLMENT OF MINORS ACT OF CONGRESS APPROVED APRIL 26, 1906.

IN RE APPLICATION FOR ENROLLMENT, as a citizen of the Choctaw Nation,
of: Jessie J. Sexton born on the 16 day of January
1906 Name of Father James Sexton a citizen of the
Choctaw Nation, Name of Mother Jessie V. Sexton
a citizen of the Choctaw Nation.
Tribal Enrollment of Father 1282 tribal enrollment of mother 744
Post-office Tuskahoma I.T.

AFFIDAVIT OF MOTHER

UNITED STATES OF AMERICA, Indian Territory,
Atoka District,

I, Jessie V. Sexton on oath state that I am 24 years
of age and a citizen by Intermarriage of the Choctaw
Nation, that I am the lawful wife of James Sexton who is a
citizen by Blood of the Choctaw Nation; that
a Male child was born to me on 16 day of January 1906
that said child has been named Jessie J. Sexton and was
living March 4th 1906.

Jessie V. Sexton

WITNESSES TO MARK:

Must be two witnesses

Subscribed and sworn to before me this 14 day of May 1906.

Dan Colbert
Notary Public.

AFFIDAVIT OF ATTENDING PHYSICIAN OR MIDWIFE.

UNITED STATES OF AMERICA, Indian Territory
Atoka District.

I, W. L. Abbott, M.D. wife of James Sexton
on the 16 day of January 1906, that there was born to her on
said date a Male child; that said child was living March 4, 1906,
and is said to have been named Jessie J. Sexton

Dr. W. L. Abbott

WITNESSES TO MARK.

MUST BE TWO WITNESSES.

Subscribed and sworn to before me this 14 day of May 1906.

Dan Colbert
Notary Public.

23-420

Muskogee, Indian Territory, October 18, 1906.

Jonas Barton,

McAlester, Indian Territory.

Dear Sir:

In the matter of the application for the enrollment of your child James J. Barton born January 14, 1906, you are advised that the affidavit of the mother does not bear the seal of the Notary Public before whom the same was acknowledged. It will therefore be necessary that you [illegible] Notary Public [illegible]

This matter should receive your immediate attention in order that [illegible] of the [illegible] for the enrollment of your child.

Respectfully,

[illegible]

23-436

Muskogee, Indian Territory, October 25, 1904.

R. B. Coleman,
Attorney at Law,
[illegible], Indian Territory.

Dear Sir:

Receipt is hereby acknowledged of the affidavit of Jennie L. Sexton, to the birth of James J. Sexton, child of James [illegible] Jennie L. Sexton, January [illegible], and the same has been filed [illegible]

25-439.

Muskogee, Indian Territory, December 6, 1906.

J. B. Whitehead,
Attorney at Law,
Manchester, Indian Territory.

Dear Sir:

Receipt is hereby acknowledged of your letter of November 24, asking the status of the application for the enrollment of James J. Bennett, child of Jesse Bottom.

[illegible]

[illegible]

23-439

Muskogee, Indian Territory, January 10, 1907.

J. B. Whitehead,
McAlester, Indian Territory.

Dear Sir:

Receipt is hereby acknowledged of your letter of January 1, 1907, asking if James J. Gentry has been approved.

In reply to your letter you are advised that on December 26, 1906, the Secretary of the Interior approved the enrollment of James J. Gentry as a citizen of the Choctaw Nation [illegible]

(7-4641)

M'Alester Ind. Ter.

March 6th 1900.

This is to certify that I have joined in Marriage Jemes Sexton a Choctaw Indian of the age of 31 years to Miss Jessee E. M'Kinley, a white woman of the age of 17 years of age. According to the laws, customs and usages of the Choctaw Nation.

In Witness whereof I have hereunto set my hand and seal of office as Mayor of the City of M'Alester in the Indian Territory, this the day and date above written.

P. A. Steele, City Mayor of M'Alester I. T.

Corporate Seal.

Attest A. W. M'Clure.

Indian Territory

Central District

I, [illegible] Coleman a Notary Public in and for said district Certify that the above and foregoing is a true copy of the original presented to me this day. I do so certify this the 6th day of February 1906.

[illegible] Coleman
Notary Public

Be it remembered that on the 12th day of November 1894, It being the second Monday in said month at the Moshulatubbee District Court Grounds in Gaines County, The Circuit Court of the First Judicial District of the Choctaw Nation convened at 9 o'clock A. M. the time and place designated by Law for holding said Court the Hon. Noel J. Nelson appearing and District Attorney Hon. A. P. McClure, Clerk Wallace Bond and high Sheriff Tecumseh Moore also appearing. Court is proclaimed open by Solemn proclamation by the Sheriff.

Among other things the following business was had to wit:-

Monday Morning Nov. 19th 1894.

Case No. 122

Mattie Sexton

vs Divorce

Jonas Sexton,

This case coming on to be heard and after hearing the evidence and being well and sufficiently advised in the premises the Court is of the opinion that the Plaintiff is the aggrieved party, therefore it is ordered by the Court that the Bonds of Matrimony heretofore existing between the Plaintiff and Defendant be forever dissolved and made Null and void.

[redacted] Presiding Judge

Attest.

Wallace Bond

Circuit Clerk,

I hereby certify that the above and foregoing is a true and correct copy of Court proceedings of Case No. 124 found on Pages 191 and 192 of Large Minute Book, Moshulatubbee Court Record.

Given under my hand and seal of Office This the 15th day of February 1902.

[SEAL]

Clerk
Circuit Court
First Judicial District C. N.

Choctaw Minor 440

Auddie Lee Self

M440

NEW BORN 440

190

IN RE

Application for Enrollment of

MINOR CHILD

Act of Congress Approved
April 26, 1906.

Auddie Lee Self

as a citizen of

CHOCTAW Nation.

Approved AUG 14 1906 190...

Commissioner.

Born Feb. 6, 1906

ACT OF CONGRESS APPROVED APRIL 26, 1906.

DEPARTMENT OF THE INTERIOR
COMMISSIONER TO THE FIVE CIVILIZED TRIBES

FILED
MAY 26 1906

Clerk in charge.

CHOCTAW
NB 440

RECEIVED
MAY 18 1906

BIRTH AFFIDAVIT 199

DEPARTMENT OF THE INTERIOR,

COMMISSIONER TO THE FIVE CIVILIZED TRIBES.

ENROLLMENT OF MINORS. ACT OF CONGRESS, APPROVED APRIL 26, 1906.

IN RE APPLICATION FOR ENROLLMENT, as a citizen of the Choctaw Nation,
of Auddie Lee Self, [Here insert name of child] born on the 6th day of February 1906
Name of Father: Horace G. Self a citizen of the ..... Nation.
Name of Mother: Mary J (Mathis) Self a citizen of the Choctaw Nation.
Tribal enrollment of father Has none Tribal enrollment of mother Choctaw
Postoffice Purcell I.T.

AFFIDAVIT OF MOTHER.

UNITED STATES OF AMERICA, Indian Territory,
Southern District.
I, Mary J. (Mathis) Self on oath state that I am 25
years of age and a citizen by Blood of the Choctaw Nation;
that I am the lawful wife of Horace G. Self, who is a citizen, by
Marriage of the Choctaw Not Enrolled Nation; that a Female [Male or Female] child was
born to me on 6th day of February 1906; that said child has been named
Auddie Lee Self and was living March 4, 1906.

Mary J (Mathis) Self

WITNESSES TO MARK:

[Must be Two Witnesses] .....
.....

Subscribed and sworn to before me this 16th day of May 1906.

F. J. Austin
Notary Public.

AFFIDAVIT OF ATTENDING PHYSICIAN OR MID-WIFE.

UNITED STATES OF AMERICA, Indian Territory,
Southern District.
I, S. M. Battle, a Midwife, on oath state that I
attended on Mary J (Mathis) Self, wife of Horace G. Self
on the 6th day of February 1906; that there was born to her on said date a Female [Male or Female]
child; that said child was living March 4, 1906, and is said to have been named Auddie Lee Self.

S. M. Battle

WITNESSES TO MARK:

[Must be Two Witnesses] .....
.....

Subscribed and sworn to before me this 16th day of May 1906.

F. J. Austin
Notary Public.

1

T-4672

Muskogee, Indian Territory, May 25, 1906.

Mary J. Self,

Purcell, Indian Territory.

Dear Madam:

Receipt is hereby acknowledged of the affidavits of Mary J. (Mathis) Self and S. M. Battles of the birth of Amelia Lee [illegible] child of Horace C. and Mary J. (Mathis) Self, February 8, 1906, and the same have been filed with the records of this office as an application for the enrollment of said child.

Respectfully,

[illegible]

Muskogee, Indian Territory, September 14, 1906.

[illegible] Self,

[illegible], Indian Territory.

Dear Sir:

Receipt is hereby acknowledged of [illegible] of September [illegible], 1906, asking if her enrollment has been approved.

In reply you are advised that the name of Annie Lee Self [illegible] Choctaw [illegible] April [illegible]

[illegible]

Choctaw Minor 441

Elijah Shoemake

1441

C/P-2176 441

NEW BORN 190

IN RE

Application for Enrollment of

MINOR CHILD

Act of Congress Approved April 26, 1906.

Elijah Shoemake

as a citizen of

Choctaw Nation.

AUG 14 1906

Approved ..... 190...

..... Commissioner.

Born March 2, 1905

ACT OF CONGRESS APPROVED APRIL 26, 1906.

DEPARTMENT OF THE INTERIOR
COMMISSIONER TO THE FIVE CIVILIZED TRIBES

FILED
MAY 26 1906

COMMISSIONER.

CHOCTAW
NB 4441

RECEIVED
MAY 21 1906

BIRTH AFFIDAVIT 199

DEPARTMENT OF THE INTERIOR,

COMMISSIONER TO THE FIVE CIVILIZED TRIBES.

ENROLLMENT OF MINORS. ACT OF CONGRESS, APPROVED APRIL 26, 1906.

IN RE APPLICATION FOR ENROLLMENT, as a citizen of the Choctaw Nation,
of Elijah Shoemake, born on the 2nd day of March 1906
[Here insert name of child]
Name of Father: J. E. Shoemake a citizen of the United States Nation.
Name of Mother: Estella Shoemake a citizen of the Choctaw Nation.
Tribal enrollment of father Non Citizen Tribal enrollment of mother Choc. by blood. 2586.
Postoffice Durant Ind Ter

AFFIDAVIT OF MOTHER.

UNITED STATES OF AMERICA, Indian Territory,
Central District.
I, Estella Shoemake on oath state that I am 22
years of age and a citizen by Blood, of the Choctaw Nation;
that I am the lawful wife of J. E. Shoemake, who is a citizen, by
Non citizen, of the Nation; that a Male child was
[Male or Female]
born to me on Second day of March, 1906; that said child has been named
Elijah Shoemake, and was living March 4, 1906.

Estella Shoemake

WITNESSES TO MARK:

[Must be Two Witnesses]

Subscribed and sworn to before me this fifth day of May 1906.

Lewis T. Martin
Notary Public.

AFFIDAVIT OF ATTENDING PHYSICIAN OR MID-WIFE.

UNITED STATES OF AMERICA, Indian Territory,
Central District.
I, Pallie Shoemake a Midwife, on oath state that I
attended on Mrs Estella Shoemake wife of J. E. Shoemake
on the 2nd day of March, 1906; that there was born to her on said date a Male
[Male or Female]
child; that said child was living March 4, 1906, and is said to have been named Elijah Shoemake

Pallie Shoemake

WITNESSES TO MARK:

[Must be Two Witnesses]

Subscribed and sworn to before me this 18th day of May 1906.

Notary Public.

7-973

Muskogee, Indian Territory, May 25, 1906.

Burton Richards,

Dennington, Indian Territory.

Dear Sir:

Receipt is hereby acknowledged of your letter of May 19, 1906, transmitting the affidavits of Estelle Shoemake and Fallis Shoemake to the birth of Elijah Shoemake, son of L. S. and Estelle Shoemake, March 2, 1906, and the same have been filed with the records of this office as an application for the enrollment of said child.

Respectfully,

23-441

Muskogee, Indian Territory, July [illegible], 1906.

J. E. Shoemake,

Bennington, Indian Territory.

Dear Sir:

Receipt is hereby acknowledged of your letter of July 13, 1906, asking to be advised if you may select an allotment for your minor child Elijah Shoemake.

In reply you are advised that the affidavits heretofore forwarded have been filed as an application for the enrollment of [illegible], and [illegible] approval of his enrollment by the Secretary of the Interior no selection of allotment can be made for him.

Respectfully,

Choctaw Minor 442

Ethel Hunter

M 442

DEPARTMENT OF THE INTERIOR.
COMMISSIONER TO THE FIVE CIVILIZED TRIBES.

Bennington, Indian Territory, May 17, 1906.

In the matter of the application for the enrollment as a citizen of the Choctaw Nation of Ethel Hunter, minor child of George Hunter, Choctaw by blood, Field Card No. 5380, Approved Roll No. 9614, and Minnie Hunter, nee Jones, Choctaw by blood, Field Card No. 5511, Approved Roll No. 13927.

GEORGE HUNTER, being first duly sworn, testified as follows:-

--::EXAMINATION BY THE COMMISSIONER::--

Q What is your name ? A George Hunter.
Q How old are you ? A 25.
Q What is your post office address ? A Bennett.
Q Are you a duly enrolled citizen by blood of the Choctaw Nation ? A Yes, sir.
Q What is the name of your father ? A Benjamin Hunter.
Q What is the name of your mother ? A Tennessee Hunter.

The name of George Hunter appears as No. 9614 upon the approved Choctaw Roll by Blood, Field Card No. 5380.

Q Application has just been made for the enrollment of your minor child, Ethel Hunter. What is the name of this child's mother ? A Minnie Hunter.
Q Is Minnie Hunter your wife ? A Yes sir.
Q What was her maiden name ? A Minnie Jones.
Q What is the name of her mother ? A Lucy Jones.
Q What is the name of her father ? A Wilson Jones.

The name of Minnie Hunter appears as No. 13927 upon the approved Choctaw Roll by Blood, Field Card No. 5511.

Q When were you married to Minnie Jones ? A September 24, 1902.
Q Were you married to Minnie Jones by a minister under license ? A. I was married by a minister but did not get a license.
Q Have you either the original or certified copy of your marriage certificate ? A No, sir.
Q Have you and your wife, Minnie Hunter, nee Jones, lived together continuously as husband and wife since your marriage ? A Yes, sir.

Stenographic notes taken in said cause of said date.

Subscribed and sworn to before me this 17th day of Dec, 1906.

Notary Public.

DEPARTMENT OF THE INTERIOR,
COMMISSIONER TO THE FIVE CIVILIZED TRIBES.

---:---

Bennington, Indian Territory, May 17, 1906.

---:---

In the matter of the application for the enrollment as a citizen of the Choctaw Nation of Ethel Hunter, minor child of George Hunter, Choctaw by blood, Field Card No. 3380, Approved Roll No. 9616, and Minnie Hunter, nee Jones, Choctaw by blood, Field Card No. 8531, Approved Roll No. 13927.

GEORGE HUNTER, being first duly sworn, testified as follows:-

--::EXAMINATION BY THE COMMISSIONER::--

Q What is your name ? A George Hunter.
Q How old are you ? A 25.
Q What is your post office address ? A Boswell.
Q Are you a duly enrolled citizen by blood of the Choctaw Nation ? A Yes, sir.
Q What is the name of your father ? A Benjamin Hunter.
Q What is the name of your mother ? A Tennessee Hunter.

The name of George Hunter appears as No. [illegible] upon the approved Choctaw Roll by Blood, Field Card No. [illegible].

Q Application has just been made for the enrollment of your minor child, Ethel Hunter. What is the name of this child's mother ? A Minnie Hunter.
Q Is Minnie Hunter your wife ? A Yes sir.
Q What was her maiden name ? A Minnie Jones.
Q What is the name of her father ? A Joseph Jones.
Q What is the name of her mother ? A Ellen Jones.

The name of Minnie Jones appears as No. 13927 upon the approved Choctaw Roll by Blood, Field Card No. 8531.

Q When were you married to Minnie Jones ? A September 15, 1904.
Q Were you married to Minnie Jones by a minister under a license ? A I was married by a minister but did not get a license.
Q You have not either the original or certified copy of your marriage certificate ? A No, sir.
Q Have you and your wife, Minnie Hunter, nee Jones, lived together continuously as husband and wife since your marriage ? A Yes, sir.
Q Her name is now Minnie Hunter ? A Yes.

---:---

Wm. J. Martin, Stenographer to the Commissioner to the Five Civilized Tribes, on oath states that the above and foregoing is a full, true and correct transcript of his

stenographic notes taken in said cause on said date.

Subscribed and sworn to before me this the 17th day of May, 1906.

Notary Public.

C

NEW BORN 442 ✓

190

IN RE

Application for Enrollment of

MINOR CHILD

Act of Congress Approved April 26, 1906.

Ethel Hunter

as a citizen of

Choctaw Nation.

Approved AUG 14 1906 190...

Commissioner.

1-3950
1-5531

Born Sept. 8, 1905

ACT OF CONGRESS APPROVED APRIL 26, 1906.

DEPARTMENT OF THE INTERIOR
COMMISSIONER TO THE FIVE CIVILIZED TRIBES

FILED
MAY 26 1906

COMMISSIONER.

CHOCTAW
NB 442

RECEIVED
MAY 17 1906

BIRTH AFFIDAVIT 199

DEPARTMENT OF THE INTERIOR.

COMMISSIONER TO THE FIVE CIVILIZED TRIBES.

ENROLLMENT OF MINORS. ACT OF CONGRESS, APPROVED APRIL 26, 1906.

IN RE APPLICATION FOR ENROLLMENT, as a citizen of the Choctaw Nation,

of Ethel Hunter, born on the 8 day of September, 1905.
[Here insert name of child]

Name of Father: George Hunter a citizen of the Choctaw Nation.

Name of Mother: Minnie Hunter nee Jones a citizen of the Choctaw Nation.

Tribal enrollment of father ..... Tribal enrollment of mother .....

Postoffice Boswell I.T.

AFFIDAVIT OF MOTHER.

UNITED STATES OF AMERICA, Indian Territory,
Central District.

I, Minnie Hunter, on oath state that I am 20 years of age and a citizen by blood, of the Choctaw Nation; that I am the lawful wife of George Hunter, who is a citizen, by blood, of the Choctaw Nation; that a female child born to me on the 8th day of September, 1905; that said child has been named Ethel Hunter and was living March 4, 1906.

Minnie Hunter

WITNESSES TO MARK:

[Must be Two Witnesses] .....

.....

Subscribed and sworn to before me this 17th day of May, 1906.

M. M. Wootten
Notary Public.

AFFIDAVIT OF ATTENDING PHYSICIAN OR MID-WIFE.

UNITED STATES OF AMERICA, Indian Territory,
Central District.

I, Bebb Vinson, a midwife, on oath state that I attended on Minnie Hunter, wife of George Hunter on the 8th day of Sept., 1905, that there was born to her on said date a female child; that said child was living March 4, 1906, and is said to have been named Ethel Hunter.

her
Bebb X Vinson
mark

WITNESSES TO MARK:

[Must be Two Witnesses] .....

.....

Subscribed and sworn to before me this 17th day of May, 1906.

M. M. Wootten
Notary Public.

23-43

Muskogee, Indian Territory, September 21, 1906.

George S. Bonser,
Roswell, Indian Territory.

Dear Sir:

Replying formally acknowledge of your letter of Septem-
ber 18, 1906, relative the status of the application for the enroll-
ment of your child Ethel Hunter.

In reply to your letter you are advised that the Dawes Com-
mission has been closed upon a schedule of minor children of
the Choctaw Nation under the act of Congress approved April 26,

Choctaw Minor #43

Eastman Jones

M443

DEPARTMENT OF THE INTERIOR,
COMMISSIONER TO THE FIVE CIVILIZED TRIBES.

Bennington, Indian Territory, May 17, 1906.

In the matter of the application for the enrollment as a citizen of the Choctaw Nation of Eastman Jones, minor child of Rodgers Jones, Choctaw by blood, Field Card No. 1911, Approved Roll No. 5464, and Isabella Jones, nee Hoparkentubbi, Choctaw by blood, Roll No. 14810, Field Card No. 4752.

RODGERS JONES, being first duly sworn, testified as follows:-

EXAMINATION BY THE COMMISSIONER:

Q What is your name ? A Rodgers Jones.
Q How old are you ? A 27.
Q What is your post office address ? A Matoy.
Q Are you a duly enrolled citizen by blood of the Choctaw Nation ? A Yes, sir.
Q What is the name of your father ? A Billie Jones.
Q What is the name of your mother ? A Isabel Going.

The name of Rodgers Jones appears as No. 5464 upon the approved Choctaw Roll by Blood, Field Card No. 1911.

Q You have just made application for the enrollment of your minor child, Eastman Jones. What is the name of the mother of this child ? A Isabella Jones, nee Hoparkentubbi.
Q Isabella Jones is your wife ? A Yes, sir.
Q What was her father's name ? A Eastman Moore.
Q What was her mother's name ? A Sinily Moore.
Q What was her former husband's name ? A David Hoparkentubbi.
Q Is David Hoparkentubbi dead ? A Yes, sir.

The name of Isabella Hoparkentubbi appears as No. 14810 upon the approved Choctaw Roll by Blood, Field Card No. 4752.

Q When were you married to Isabella Hoparkentubbi ? A February 4, 1904.
Q Who performed the marriage ceremony ? A Parson Lloyd.
Q Is he a minister of the Gospel ? A Yes, sir.
Q Did he issue to you a marriage certificate ? A No, sir.
Q Was there anyone present when this child, Eastman Jones, was born except you and your wife, Isabella Jones ? A No.

five Civilized Tribes, of oath states that the above and fore-
going is a full, true and correct transcript of his stenographic
notes taken in said cause on said date.

Subscribed and sworn to before me this the 17th day
of May, 1906.

DEPARTMENT OF THE INTERIOR,
COMMISSIONER TO THE FIVE CIVILIZED TRIBES.

Bennington, Indian Territory, May 17, 1906.

In the matter of the application for the enrollment as a citizen of the Choctaw Nation of Eastman Jones, minor child of Rodgers Jones, Choctaw by blood, Field Card No. 1911, Approved Roll No. 5454, and Isabelle Jones, nee Hepartentubbi, Choctaw by blood, Roll No. 14830, Field Card No. 3752.

HOMER NEWTON, being first duly sworn, testified as follows:

EXAMINATION BY THE COMMISSIONER:

Q What is your name ? A Homer Newton.
Q How old are you ? A 16.
Q What is your post office ? A Bennington.
Q Are you a citizen of either the Choctaw or Chickasaw Nation ? A No, sir.
Q Do you know Rodgers Jones, this man standing here ? A Yes sir.
Q Do you know his wife, Isabelle Jones ? A Yes, sir.
Q How long have you known her ? A I have known her about
A
Q
A
Q Were you living in their family when [illegible] child, Eastman Jones, was born ? A Yes, sir.
Q Do you know when that child was [illegible] ?
Q When was it ?
Q Were you present at the home [illegible]
A
Q
Jones and Isabelle Jones ?
Q Is that child living now ?
Q That is a boy, is it ?

[illegible]

[illegible] foregoing [illegible] stenographic notes taken by said [illegible]

NEW BORN 443

IN RE

Application for Enrollment of

MINOR CHILD

Act of Congress Approved April 26, 1906.

Eastman Jones

as a citizen of

Choctaw Nation.

AUG 14 1906

Approved ..... 190...

..... Commissioner.

7-1911

7-3752

Born Dec. 28, 1903

ACT OF CONGRESS APPROVED APRIL 26, 1906.

DEPARTMENT OF THE INTERIOR
COMMISSIONER TO THE FIVE CIVILIZED TRIBES.

FILED
MAY 26 1906

COMMISSIONER.

CHOCTAW
7TB 443

RECEIVED
MAY 17 1906

BIRTH AFFIDAVIT 199

DEPARTMENT OF THE INTERIOR,

COMMISSIONER TO THE FIVE CIVILIZED TRIBES.

ENROLLMENT OF MINORS. ACT OF CONGRESS, APPROVED APRIL 26, 1906.

IN RE APPLICATION FOR ENROLLMENT, as a citizen of the Choctaw Nation,
of Eastman Jones [Here insert name of child], born on the 28th day of Dec 1905
Name of Father: Rodgers Jones a citizen of the Choctaw Nation.
Name of Mother: Isabelle Jones, nee Haperkentubbi a citizen of the Choctaw Nation.
Tribal enrollment of father ..... Tribal enrollment of mother .....
Postoffice Matoy, I.T. (Choc)

AFFIDAVIT OF MOTHER.

UNITED STATES OF AMERICA, Indian Territory,
Central District,

I, Isabelle Jones, on oath state that I am 29
years of age and a citizen by Blood, of the Choctaw Nation;
that I am the lawful wife of Rodgers Jones, who is a citizen, by
Blood, of the Choctaw Nation; that a Male [Male or Female] child was
born to me on 28th day of December, 1905, that said child has been named
Eastman Jones, and was living March 4, 1906.

Isabelle Jones
mark

WITNESSES TO MARK:
[Must be Two Witnesses]

Subscribed and sworn to before me this 17th day of May 1906.

Notary Public.

AFFIDAVIT OF ATTENDING PHYSICIAN OR MID-WIFE.

UNITED STATES OF AMERICA, Indian Territory,
Central District.

I, Rodgers Jones, a ....., on oath state that I
attended on Isabelle Jones, Mrs. with ....
on the 28th day of Dec, 1905 that there was born to her on said date a Male [Male or Female]
child; that said child was living March 4, 1906, and is said to have been named Eastman Jones, and that I
was present at the birth of said child of myself and Isabelle Jones the childs mother.

Rodgers Jones

WITNESSES TO MARK:
[Must be Two Witnesses]

Subscribed and sworn to before me this 17th day of May 1906.

Notary Public.

Choctaw Minor 444

Joseph A. Spain

C ✓

NEW BORN 20 4444

IN RE

Application for Enrollment of

INFANT CHILD

Joseph A Spain

as a citizen of

Choctaw Nation.

Approved AUG 14 1906 190

Commissoner.

Born March 22, 1905

ACT OF CONGRESS APPROVED APRIL 26, 1906.

DEPARTMENT OF THE INTERIOR
COMMISSIONER TO THE FIVE CIVILIZED TRIBES

FILED
MAY 26 1906

Commissioner.

CHOCTAW NB 4444

RECEIVED

Pauls Valley I.T. May 22/06

Encl 10

BIRTH AFFIDAVIT. 20

DEPARTMENT OF THE INTERIOR,

COMMISSION TO THE FIVE CIVILIZED TRIBES.

In Re Application for Enrollment, as a citizen of the Choctaw Nation, of Joseph A. Spain, born on the 22 day of March, 1905
(Here insert name of child)

Name of Father: Granger P. Spain a citizen of the Choctaw Nation.

Name of Mother: Lula M Spain citizen of the Choctaw Intermarried Nation.

Father Granger Spain on final roll [illegible]
Mother on final roll Choct IW # 555 Post-office Ara Ind. Ty. (check)
Father & Mother both listed on Choc field card # 309

AFFIDAVIT OF MOTHER.

UNITED STATES OF AMERICA,
INDIAN TERRITORY,
Southern District.

I, Lula M Spain, on oath state that I am 28 years of age and a citizen, by Intermarriage, of the Choctaw Nation; that I am the lawful wife of Granger P. Spain, who is a citizen, by blood, of the Choctaw Nation; that a male child was born to me on 22 day of March 1905; that said child has been named Joseph A. Spain, and is now living.
(Male or female)

her
Lula M Spain
mark

WITNESSES TO MARK:

Must be Two Witnesses.
BWMcGrew
JR Hensley

Subscribed and sworn to before me this 19 day of May 1906

William A Newton
Notary Public, Southern Dist. Ind. Ty. NOTARY PUBLIC.
My Commission Expires Feb. 13, 1907.

AFFIDAVIT OF ATTENDING PHYSICIAN, OR MID-WIFE.

UNITED STATES OF AMERICA,
INDIAN TERRITORY.
District.

I, Emma E Spain, a midwife, on oath state that I attended on Mrs. Lula M Spain, wife of Granger P. Spain on the 22 day of March, 1905; that there was born to her on said date a male child; that said child is now living and is said to have been named Joseph A. Spain
(MALE OR FEMALE)

E E Spain

WITNESSES TO MARK:

Must be Two Witnesses.

Subscribed and sworn to before me this 19 day of May 1906

William A Newton
Notary Public, Southern Dist. Ind. Ty. NOTARY PUBLIC.
My Commission Expires Feb. 13, 1907.

This is to certify that W. T. Spain and Lula B. [illegible] ton were duly united in the bonds of Matrimony by the undersigned.

Dec. 1st, 1893.

R. [illegible] Rogers.

Minister.

I do certify that this is a true copy of the original now on file in my office in Book No. 2 Page [illegible].

H. H. Harrison, County Clerk.

Atoka County.

Choctaw Minor 445
Lilla May Burkhalts

INDIAN TERRITORY,
CHOCTAW NATION,
ATOKA COUNTY.

I, JAMES D. CATLIN, [illegible] of the Council, do hereby certify that on the 28th day of August, A. D., 1902, I united in marriage A. L. Buckholts, a citizen by blood of the Choctaw Nation, and Nannie L. Ezell.

IN WITNESS WHEREOF I have hereunto set my hand this the 28th day of August, A. D., 1902.

James D. Catlin
Minister of the Gospel.

DEPARTMENT OF THE INTERIOR.
COMMISSION TO THE FIVE CIVILIZED TRIBES.
FILED Sep 25, 1902.

NEW BORN No. 445 ✓

Application for Enrollment of
Minor Child

Act of Congress approved
April 26 1906

Lilia May Buckholts
as a Citizen of
Choctaw Nation

AUG 14 1906

Commissioner.

Born May 9, 1905

ACT OF CONGRESS APPROVED APRIL 26, 1906.

DEPARTMENT OF THE INTERIOR
COMMISSIONER TO THE FIVE CIVILIZED TRIBES

FILED
MAY 26 1906

COMMISSIONER.

CHOCTAW
77 Bills 5
Pauls Valley I.T. My 21/06

RECEIVED

BIRTH AFFIDAVIT. Encl. #89

DEPARTMENT OF THE INTERIOR.
commission to the five civilized tribes

IN RE Application for enrollment, as a citizen of the Choctaw Nation, of Lilia May Buckholts born on the 9th day of May 1905

Name of the father Adelbert L Buckholts a citizen of the Choctaw Nation
Name of mother Carrie L Buckholts a citizen of the Choctaw Nation
Father on final Roll as Choctaw by blood #15218 as Adelbert Lorenzo Buckholts [illegible]
Mother " " " " Intermarried [illegible] 1907
Post office [illegible] Ind. Ter.

AFFIDAVIT OF MOTHER.

United states of america
Indian territory
Southern District

I [illegible] and a citizen by Intermarriage of the Choctaw Nation; that I am the lawful wife of Adelbert L Buckholts who is a citizen, by blood of the Choctaw Nation; that a female child was born to me on 9th day of May 1906; that said child has been named Lilia May Buckholts, and was living on March 4th 1906 and is now living.

Carrie L. Buckholts

witness J. H. Nowlin

Subscribed and sworn to before me this 19th day of May 1906

J P Gibson
notary public

my commission Expires Jan 24th 1909

AFFIDAVIT OF ATTENDING PHYSICIAN, OR MIDWIFE.

UNITED STATES OF AMERICA
indian territory
southern district

I, John K Lindsey, a physician, on oath state that I attended on Mrs Carrie L Buckholts, wife of Adelbert L Buckholts on the 9th day of May 1906; there was born to her on said date a female Child; that said child was living on March 4th 1906 and is now living and is said to have been named Lilia May [illegible] Buckholts

John K Lindsey M.D.

witness J. H. Nowlin

Subscribed and sworn to before me this 19th day of May 1906

J P Gibson

My commission Expires Jan 24th 1909

Choctaw Minor 446

Opal Dawson

1

C 446 ✓

NEW BORN

190

IN RE

Application for Enrollment of

MINOR CHILD

Act of Congress Approved April 26, 1906.

Opal Denson

as a citizen of

Choctaw Nation.

Approved. AUG 14 1906 190...

Commissioner.

7-5360.

Born Oct. 10, 1905.

ACT OF CONGRESS APPROVED APRIL 26, 1906.

DEPARTMENT OF THE INTERIOR
COMMISSIONER TO THE FIVE CIVILIZED TRIBES

FILED
MAY 26 1906

Commissioner.

CHOCTAW
7 C 446

RECEIVED
MAY 22 1906

BIRTH AFFIDAVIT. 199

DEPARTMENT OF THE INTERIOR,

COMMISSIONER TO THE FIVE CIVILIZED TRIBES.

ENROLLMENT OF MINORS. ACT OF CONGRESS, APPROVED APRIL 26, 1906.

IN RE APPLICATION FOR ENROLLMENT, as a citizen of the Choctaw Nation,
of Opal Denson, [Here insert name of child] born on the 10 day of Oct. 1905.
Name of Father: Richard C. Denson a citizen of the Choctaw Nation.
Name of Mother Lula Denson a citizen of the Choctaw Nation.
Tribal enrollment of father ..... Tribal enrollment of mother .....
Postoffice Idabel I. T.

AFFIDAVIT OF MOTHER.

UNITED STATES OF AMERICA, Indian Territory,
Central District.
I, Lula Denson, on oath state that I am 22
years of age and a citizen by blood of the Choctaw Nation;
that I am the lawful wife of Richard C. Denson, who is a citizen, by
intermarriage, of the Choctaw Nation; that a female child (Male or Female)
born to me on 10th day of October, 1905; that said child has been named
Opal Denson, and was living March 4, 1906.

Lula Denson

WITNESSES TO MARK:

[Must be Two Witnesses] .....
.....

Subscribed and sworn to before me this 22 day of May 1906.

M. M. Martin
Notary Public.

AFFIDAVIT OF ATTENDING PHYSICIAN OR MID-WIFE.

UNITED STATES OF AMERICA, Indian Territory,
Central District.
I, Caldonia Adams, a midwife, on oath state that I
attended on Lula Denson wife of Richard C. Denson
on the 10 day of Oct., 1905; that there was born to her on said date a female (Male or Female)
child; that said child was living March 4, 1906, and is said to have been named
Opal Denson

Caldonia X Adams
mark

WITNESSES TO MARK:

[Must be Two Witnesses] J. L. Stroud
J. M. Martin

Subscribed and sworn to before me this 22 day of May 1906.

M. M. Martin
Notary Public.

Choctaw Minor 447

Fayette Blaine Case

447

NEW BORN 447 ✓
190

IN RE

Application for Enrollment of

MINOR CHILD

Act of Congress Approved
April 26, 1906.

Jauette Blaine Cade

as a citizen of

Choctaw Nation.

Approved AUG 14 1906 190..

Commissioner.

Born Jan. 13, 1906
ACT OF CONGRESS APPROVED APRIL 26, 1906.

7-3283

DEPARTMENT OF THE INTERIOR
COMMISSIONER TO THE FIVE CIVILIZED TRIBES

FILED
MAY 26 1906

CHOCTAW
IT 13447
RECEIVED
Paul's Valley I.T. May 22/06

Enrl No 103

BIRTH AFFIDAVIT 199

DEPARTMENT OF THE INTERIOR,

COMMISSIONER TO THE FIVE CIVILIZED TRIBES.

ENROLLMENT OF MINORS. ACT OF CONGRESS, APPROVED APRIL 26, 1906.

IN RE APPLICATION FOR ENROLLMENT, as a citizen of the Choctaw Nation,

of Fayette Blaine Case, born on the 13 day of January 1906.
[Here insert name of child]

Name of Father: Lee Case a citizen by blood of the Choctaw Nation.

Name of Mother: Lucy Case a citizen by blood of the Choctaw Nation.

Tribal enrollment of father Choctaw Dawes No. 826 Tribal enrollment of mother Choctaw by blood 9871
Father & mother listed on Choctaw field card # 3283
Postoffice Paul's Valley, I.T.

AFFIDAVIT OF MOTHER.

UNITED STATES OF AMERICA, Indian Territory,
Southern District.

I, Lucy Case, on oath state that I am 24 years of age and a citizen by by blood, of the Choctaw Nation; that I am the lawful wife of Lee Case, who is a citizen, by intermarriage, of the Choctaw Nation; that a Male child was [Male or Female]
born to me on 13 day of January, 1906.; that said child has been named
Fayette Blaine Case, and was living March 4, 1906, and is now present.

Lucy Case

WITNESSES TO MARK:

[Must be Two Witnesses]

Subscribed and sworn to before me this 22nd day of May, 1906.

D. Conway Hall
Notary Public.

AFFIDAVIT OF ATTENDING PHYSICIAN OR MID-WIFE.

UNITED STATES OF AMERICA, Indian Territory,
Southern District,

I, Ella Williams, a Midwife, on oath state that I attended on Mrs. Lucy Case, wife of Lee Case,
on the 13 day of January, 1906.; that there was born to her on said date a Male child; that said child was living March 4, 1906, and is said to have been named
Fayette Blaine Case. Ella Williams

WITNESSES TO MARK:

[Must be Two Witnesses]

Subscribed and sworn to before me this 22nd day of May, 1906.

D. Conway Hall
Notary Public.

Choctaw Minor-448

Birdie Davis

Cy 448 ✓

NEW BORN

190

IN RE

Application for Enrollment of

MINOR CHILD

Act of Congress Approved
April 26, 1906.

Birdie Dawn

as a citizen of

Choctaw Nation.

Approved AUG 14 1906 190...

Commissioner.

Born Dec. 22, 1905

ACT OF CONGRESS APPROVED APRIL 26, 1906.

DEPARTMENT OF THE INTERIOR
COMMISSIONER TO THE FIVE CIVILIZED TRIBES

FILED
MAY 26 1906

Commissioner.

RECEIVED
Paul Valley May 22 '06

CHOCTAW
H 88 448

Enrol *102

BIRTH AFFIDAVIT 199

DEPARTMENT OF THE INTERIOR,

COMMISSIONER TO THE FIVE CIVILIZED TRIBES.

ENROLLMENT OF MINORS. ACT OF CONGRESS, APPROVED APRIL 26, 1906.

IN RE APPLICATION FOR ENROLLMENT, as a citizen of the Choctaw Nation,

of Birdie Davis [Here insert name of child], born on the 22 day of December 1905.

Name of Father: Jackey T. Davis a citizen by blood of the Choctaw Nation.

Name of Mother: Mary Elizabeth Davis a citizen by intermarriage of the Choctaw Nation.

Tribal enrollment of father: #15844 Choctaw by blood Tribal enrollment of mother: Choctaw by Int. #11457
Father & mother listed as Choctaws Card #5690.

Postoffice Paul's Valley, I. T.

AFFIDAVIT OF MOTHER.

UNITED STATES OF AMERICA, Indian Territory, Southern District.

I, Mary Elizabeth Davis, on oath state that I am 44 years of age and a citizen by Intermarriage of the Choctaw Nation; that I am the lawful wife of Jackey T. Davis, who is a citizen, by blood, of the Choctaw Nation; that a female [Male or Female] child was born to me on 22nd day of December, 1905; that said child has been named Birdie Davis, and was living March 4, 1906, and is now living.

Mary Elizabeth (her X mark) Davis

WITNESSES TO MARK:

[Must be Two Witnesses] { Wesley W. Rogers
A. L. Buckholts

Subscribed and sworn to before me this 22nd day of May, 1906.

D. Commaghead
Notary Public.

AFFIDAVIT OF ATTENDING PHYSICIAN OR MID-WIFE.

UNITED STATES OF AMERICA, Indian Territory, Southern District.

I, Paralee Singleton, a Midwife, on oath state that I attended on Mary Elizabeth Davis, wife of Jackey T. Davis, on the 22 day of December, 1905; that said woman was born to her on said date a female [Male or Female] child; that said child was living March 4, 1906, and is said to have been named Birdie Davis.

Paralee Singleton

WITNESSES TO MARK:

[Must be Two Witnesses] { .....
.....

Subscribed and sworn to before me this 22nd day of May, 1906.

D. Commaghead
Notary Public.

Choctaw Nation }
Red River County }

Nov. 28th 1900

This is to certify that I have this day united in the holy bonds of Matrimony to Mr. Jack. T. Davis a citizen of the Choctaw Nation. And, Miss Mary E. Dawson, a citizen of unenrolled status according to the laws of the Choctaw Nation.

Given under my hand this the 28th day of November A. D. 1900.

E. E. Brown

Co. & Prob. Judge

Red River Co. C. N.

DEPARTMENT OF THE INTERIOR.
COMMISSION TO THE FIVE CIVILIZED TRIBES.
FILED Sep 24, 1902.

I, Pat M. Frost, a clerk in the Commission to the Five Civilized Tribes do hereby certify that the foregoing and annexed copy of the original [illegible] on file in this office.

Subscribed and sworn to before me this 16 day of

Muskogee, Indian Territory, September 21, 1906.

Patchell & Henderson,
Attorneys at Law,
Davis Valley, Indian Territory.

Gentlemen:

Receipt is hereby acknowledged of your letter of September 15, 1906, asking if there has been any decision in the matter of the applications of Birdie Davis new born child of Zachary T. Davis & Choctaw.

In reply to your letter [illegible]

Choctaw Minor 449

Dorothy Pebsworth

Enl 92

DEPARTMENT OF THE INTERIOR
COMMISSIONER TO THE FIVE CIVILIZED TRIBES.
Pauls Valley, Indian Territory,
May 22, 1906.

-oOo-

In the matter of the application for the enrollment of Dorothy Pebsworth as a citizen by blood of the Choctaw Nation.

-oOo-

Annie May Pebsworth, after being duly sworn, testified as follows:

EXAMINATION BY THE COMMISSIONER

Q Sate your name, age and post office address? A Annie May Pebsworth and I am seventeen years of age, my post office is Paoli, Indian Territory.
Q You make no claim for enrollment do you? A No, sir.
Q You present here a marriage license and certificate showing the marriage of J. L. Pebsworth and A. M. Horn and also shows that the marriage took place on the 18th day of September, 1905, are you the A. M. Horn mentioned here? A Yes, sir.
Q And this J. L. Pebsworth, who is he? A My husband.
Q His proper name is James L. Pebsworth? A Yes, sir.
Q Is he the father of this child? A Yes, sir.
Q The records of this office show that he had a wife by the name of Willie A. Pebsworth, do you know what became of her? A Yes, sir! they separated.
Q Did you husband ever get a divorce from her prior to his marriage to you? A Yes, sir.
Q Where was that divorce obtained? A Durant, Indian Territory.
Q Has a copy of this divorce been filed with the Commissioner to the Five Civilized Tribes? A I don't know, sir.
Q In the matter of the application forthe enrollment of your child, Dorothy Pebsworth, it will be necessary for you to file with the Commissioner to the Five Civilized Tribes either the original or a certified copy of the divorce obtained from his former wife, Willie A. Pebsworth? A Yes, sir.

By C. W. Patchell, Attorney for Annie May Pebsworth.

Q You are living with your husband now, aren't you Mrs. Pebsworth?
A Yes, sir.
Q You have lived together as husband and wife since the date of your marriage, haven't you? A Yes, sir.
Q Where is your husband now, and why didn't he come with you? A He is at home sick and was unable to come.

In re application of Enrollment of Dorothy Pebsworth as a Citizen of the Choctaw Nation,

Dorothy Pebsworth (new-born)

vs

Choctaw Nation

Certified Copy of Decree of Divorce

Willie A Pebsworth

Jno Lee Pebsworth

Ratchell & Hinshaw
Attys for Applicants
Pauls Valley, I.T.

Pauls Valley I.T. May 24

Thursday February 28th 1905. February Term 1905.

Willie,A.Pebsworth

vs Complaint in Equity.

Jas,Lee,Pebsworth .

This cause came on to be heard on this the 28th day of February 1905, the same being a day of the regular February Term of this Court,the plaintiff appearing by her counsel the defendant came not but made default.

Upon examination of the pleadings and proof,the court finds first: that the defendant has had legal service, and that the plaintiff and defendant were married on the 18th day of Oct,1896, that the plaintiff has resided in the Indian Territory,for one year next before the filing of complaint: that the cause of actionaccrued or existed within the last five years next before the filing of complaint.

The court further finds from the facts that plaintiff's cause of action has been established that the defendant: that the defendant was guilty of cruel treatment to the plaintiff, and that plaintiff is entitled to the redress sought.

It is therefore ordered and decreed by the court, that the bonds of matrimony heretofore existing between the parties to this action,be and the same are is hereby canceled set aside and held for naught,and that the parties hereto be restored to all the rights of single and unmarried persons

It is further ordered that the parties hereto be restored to all property not disposed of at the commencement of this action which either party obtained from or through the other during the marriage,and in consideration of or by reason thereof.

Indian Territory.
Central District.

I,E.J.Fannin Clerk of the United Sates Court within and for the above district do hereby certify the within and foregoing to be a true and correct copy of the decree in the above mentioned case as the same appears of record in my office at Durant,Indian Territory.

Witness my hand and official seal,at Durant,I.T. this the 23 rd day of May A.D.1906.

E.J.Fannin Clerk.

By ..... Deputy.

383

CERTIFICATE OF
RECORD OF MARRIAGE.

UNITED STATES OF AMERICA,
INDIAN TERRITORY,
SOUTHERN DISTRICT. } sct.

I, C. M. CAMPBELL, Clerk of the United States Court, in the Territory and District aforesaid, do hereby certify that the License for and Certificate of Marriage of Mr. J. L. Petsworth and Miss R. M. Horn were filed in my office in said Territory and District the 19 day of September A. D. 1905, and duly recorded in Book 1 of Marriage Record, Page 383

Witness my hand and Seal of said Court, at Ardmore, this the 19 day of September A. D. 1905

C. M. Campbell, CLERK.

FILED
AT ARDMORE,
SEP 19 1905
C. M. CAMPBELL, Clerk, and
Exofficio Recorder District No. 21 Ind. Ter.

☞ Return this license to the United States Clerk at Ardmore, that it may be recorded, when it will be mailed to the proper address.

Texas Printing Company, Fort Worth.

DEPARTMENT OF THE INTERIOR
COMMISSIONER TO THE FIVE CIVILIZED TRIBES

FILED

MAY 26 1906

COMMISSIONER.

Expd #91

No person is authorised to perform the Marriage Ceremony in the Indian Territory unless the proper credentials have first been recorded in the Clerk's office.

MARRIAGE LICENSE.

No. 3095

UNITED STATES OF AMERICA,
INDIAN TERRITORY,
SOUTHERN DISTRICT. } ss.

To Any Person Authorized by Law to Solemnize Marriage, Greeting:

YOU ARE HEREBY COMMANDED to solemnize the Rite and publish the Banns of Matrimony between Mr. J. L. Pebworth *of* Paoli *in the Indian Territory, aged* 28 *years, and M*iss A. M. Horn *of* Paoli *in the Indian Territory, aged* 18 *years, according to law; and do you officially sign and return this license to the parties therein named.*

WITNESS my hand and official Seal, this 18 *day of* Sept *A. D. 190*5

C. M. CAMPBELL,
(Clerk of the United States Court.)
By J. B. Worthom, Dy

Certificate of Marriage.

UNITED STATES OF AMERICA,
INDIAN TERRITORY,
SOUTHERN DISTRICT. } ss.

I, A. C. Pickens *do hereby certify that on the* 18th *day of* Sept *A. D. 190*5, *I did duly and according to law, as commanded in the foregoing License, solemnize the Rite and publish the Banns of Matrimony between the parties therein named.*

WITNESS my hand this 18th *day of* Sept *A. D. 190*[illegible]

My credentials are recorded in the office of the Clerk of the United States Court, Indian Territory, Western *District, at* Muskogee, *Book* Q, *Page* 87

A. C. Pickens P[illegible]
First Meth[illegible]
Pauls Valley Ind T[illegible]

[illegible]

NEW BORN 449 ✓

190

IN RE

Application for Enrollment of

MINOR CHILD

Act of Congress Approved April 26, 1906.

Dorothy Pebsworth

as a citizen of

Choctaw Nation.

Approved AUG 14 1906 190...

Commissioner.

Born Jan. 21, 1906

ACT OF CONGRESS APPROVED APRIL 26, 1906.

DEPARTMENT OF THE INTERIOR
COMMISSIONER TO THE FIVE CIVILIZED TRIBES

FILED
MAY 26 1906

COMMISSIONER.

CHOCTAW

RECEIVED

Paul Valley I.T. May 22/06

End 90

BIRTH AFFIDAVIT 196

DEPARTMENT OF THE INTERIOR,

COMMISSIONER TO THE FIVE CIVILIZED TRIBES.

ENROLLMENT OF MINORS. ACT OF CONGRESS, APPROVED APRIL 26, 1906.

IN RE APPLICATION FOR ENROLLMENT, as a citizen of the Choctow Nation,

of Dorothy Pebsworth, born on the 21st day of January 1906
(Here insert name of child)

Name of Father: James L. Pebsworth a citizen of the Choctow Nation.

Name of Mother Annie Wray Pebsworth a citizen of the US. Nation.

Postoffice enrollment of father. Ford, Atoka Co. I.T. Postoffice enrollment of mother. No claim.

Further testimony on above facts Case # 3978.

Postoffice Coalgate, I.T.

AFFIDAVIT OF MOTHER.

UNITED STATES OF AMERICA, Indian Territory,
Southern Judicial District.

I, Annie Wray Pebsworth on oath state that I am 17 years of age and a citizen by ..... of the US Nation; that I am the lawful wife of James L. Pebsworth, who is a citizen, by blood of the Choctow Nation; that a female child was born to me on 21st day of January, 1906, that said child has been named Dorothy Pebsworth and was living March 4, 1906.

Annie May Pebsworth

WITNESSES TO MARK:

[Must be Two Witnesses] .....

.....

Subscribed and sworn to before me this 22nd day of May 1906.

D. Conway Lead
Notary Public.

AFFIDAVIT OF ATTENDING PHYSICIAN OR MID-WIFE.

UNITED STATES OF AMERICA, Indian Territory,
Southern Judicial District.

I, Clara Nevkirchner a mid-wife on oath state that I attended on Annie M. Pebsworth on January 21st 1906 and delivered her of a female child on the 21st day of January, 1906 and said child was living March 4, 1906, and is now living at Coalgate, I.T.

Dorothy Pebsworth

Choctaw Minor 450

James Roby Spring

M 98

NEW BORN 450

190

IN RE

Application for Enrollment of

MINOR CHILD

Act of Congress Approved
April 26, 1906.

James Roby Spring

as a citizen of

..... Nation.

Approved NOV 28 1906 190...

.....

Commissioner.

7-1432

Born Feb. 23, 1906

ACT OF CONGRESS APPROVED APRIL 26, 1906.

DEPARTMENT OF THE INTERIOR
COMMISSIONER TO THE FIVE CIVILIZED TRIBES

FILED
MAY 10 1906

COMMISSIONER.

CHOCTAW
718 450

RECEIVED
MAY 8 - 1906

BIRTH AFFIDAVIT 199

DEPARTMENT OF THE INTERIOR,

COMMISSIONER TO THE FIVE CIVILIZED TRIBES.

ENROLLMENT OF MINORS. ACT OF CONGRESS, APPROVED APRIL 26, 1906.

IN RE APPLICATION FOR ENROLLMENT, as a citizen of the Choctaw Nation,

of James Roby Spring, [Here insert name of child] born on the 13th day of February 1906

Name of Father: James R. Spring, a citizen of the Choctaw Nation.

Name of Mother: Della Spring, a ~~citizen of the~~ Non Citizen Nation.

Tribal enrollment of father ..... Tribal enrollment of mother .....

Postoffice Miller, Ind. Ter.

AFFIDAVIT OF MOTHER.

UNITED STATES OF AMERICA, Indian Territory, }
Central District. }

I, Della Spring, on oath state that I am 21 years of age and a ~~citizen by~~ Non Citizen of the ..... Nation; that I am the lawful wife of James R. Spring, who is a citizen, by blood, of the Choctaw Nation; that a female [Male or Female] child was born to me on 13th day of February, 1906 that said child has been named James Roby Spring, and was living March 4, 1906.

Della Spring

WITNESSES TO MARK:

[Must be Two Witnesses] .....
.....

Subscribed and sworn to before me this 7th day of May 1906.

W. H. Martin
Notary Public.

AFFIDAVIT OF ATTENDING PHYSICIAN OR MID-WIFE.

UNITED STATES OF AMERICA, Indian Territory, }
..... District. }

I, ..., a....., on oath state that I attended on ....., wife of ..... on the .....day of....., 1....., that there was born to her on said date a..... [Male or Female] child; that said child was living March 4, 1906, and is said to have been named .....
.....

WITNESSES TO MARK:

[Must be Two Witnesses] .....
.....

Subscribed and sworn to before me this .....day of..... 1906.

.....
Notary Public.

190

IN RE

Application for Enrollment of

MINOR CHILD

Act of Congress Approved
April 26, 1906.

.....

as a citizen of

..... Nation.

Approved..... 190...

.....
Commissioner.

7-1432

BIRTH AFFIDAVIT 199

DEPARTMENT OF THE INTERIOR,

COMMISSIONER TO THE FIVE CIVILIZED TRIBES.

ENROLLMENT OF MINORS. ACT OF CONGRESS, APPROVED APRIL 26, 1906.

IN RE APPLICATION FOR ENROLLMENT, as a citizen of the Choctaw Nation,

of James Roby Spring, born on the 23rd day of February 1906
[Here insert name of child]

Name of Father: James E. Spring a citizen of the Choctaw Nation.

Name of Mother: Della Spring a citizen of the Non Citizen Nation.

Tribal enrollment of father..... Tribal enrollment of mother.....

Postoffice Miller, Ind. Ter.

AFFIDAVIT OF MOTHER.

UNITED STATES OF AMERICA, Indian Territory,
..... District.

I, ..., on oath state that I am.....
years of age and a citizen by....., of the..... Nation;
that I am the lawful wife of....., who is a citizen, by
....., of the..... Nation; that a .....child was
[Male or Female]
born to me on.....day of....., 1.....; that said child has been named
..... and was living March 4, 1906.

.....

WITNESSES TO MARK:

[Must be Two Witnesses] .....
.....

Subscribed and sworn to before me this.....day of.....1906.

.....
Notary Public.

AFFIDAVIT OF ATTENDING PHYSICIAN OR MIDWIFE.

UNITED STATES OF AMERICA, Indian Territory,
Bentley District.

I, J. G. Hamilton a physician, on oath state that I
attended on Della Spring wife of James E. Spring
on the 23rd day of February, 1906; that there was born to her on said date a child
[Male or Female]
that said child was living March 4, 1906, and is said to have been named
James Roby Spring J. G. Hamilton

WITNESSES TO MARK:

[Must be Two Witnesses] .....
.....

Subscribed and sworn to before me this 9th day of May 1906.

A. R. Cocke
Notary Public.

No. 1115

MARRIAGE LICENSE

UNITED STATES OF AMERICA

THE INDIAN TERRITORY
CENTRAL DISTRICT SS

TO ANY PERSON AUTHORIZED BY LAW TO SOLEMNIZE MARRIAGE, GREETING:

You are hereby commanded to Solemnize the Rite and publish the Banns of Matrimony between Mr. Jas. W. Spring of Muse in the Indian Territory, aged 24 years, and Miss Delia Dennis of Muse in the Indian Territory, aged 20 years, according to law, and do you officially sign and return this License to the parties therein named.

WITNESS my hand and official seal, this 3 day of June A. D. 1905.

S. J. Dennis,

Clerk of the United States Court.

Jas. B. Felts, Deputy.

CERTIFICATE OF MARRIAGE

UNITED STATES OF AMERICA }
THE INDIAN TERRITORY } SS
CENTRAL DISTRICT }

I, James B. Cobb, a Notary Public of the Central District of the Indian Territory, do hereby certify, that on the 4th day of June A. D. 1905, I duly and according to law, as commanded in the foregoing License, Solemnize the Rite and publish the Banns of Matrimony between the parties therein named.

Witness my hand, this 4th day of June A. D. 1905

Notary Public in and for the Central District of the Indian Territory.

Note-This License and Certificate of Marriage must be returned to the office of the Clerk of the United States Court in the Indian Territory, from whence it was issued, within sixty days from the date thereof, or the party to whom the License was issued will be liable in the amount of One Hundred Dollars (100.00)

No. 1113

CERTIFICATE OF RECORD OF MARRIAGE.

UNITED STATES OF AMERICA }
THE INDIAN TERRITORY } ss.
CENTRAL DISTRICT }

I, E. J. Pannin, Clerk of the United States Court in the Indian Territory and District aforesaid, do hereby CERTIFY that the License for and Certificate of the Marriage of Mr. Jas. R. Cyrus and Miss Della Dennis was filed in my office in said Territory and District, the 13 day of June, A. D.

13 day of June A. D. 1900

By Jas. R. Potts,
Deputy

R. C. Ange, I. T.

I, Ellis Bethel, a stenographer to the Commissioner to the Five Civilized Tribes do hereby certify that the above and foregoing is a true and correct copy of the original now on file with the records of this office.

Choctaw Minor 451

Effie Barnett

M 451

N.B. 45

DEPARTMENT OF THE INTERIOR
COMMISSIONER TO THE FIVE CIVILIZED TRIBES.
Chickasha, Indian Territory,
May 16, 1906.

-oOo-

In the matter of the application for the enrollment of Effie Barnett as a citizen by blood of the Cho taw Nation.

-oOo-

A. J. Barnett, father of the applicant, presents proof of birth in the matter of the application for the enrollment of his child, Effie Barnett; said to be the affidavits of himself and his wife, Amanda Isabelle Barnett, who is a citizen by blood of the Choctaw Nation. The mother is identified as No. 15646 on the final roll of citizens by blood of the Choctaw Nation. The affidavit of the midwife shows that the child was born November 3, 1902, the affidavit is supposed to be the affidavit of Martha Jeter and is signed by mark and the mark is purported to be the mark of one Martha Barnett. The affidavit of the mother of the child shows that she was born November 3, 1903. On account of these discrepancies A. J. Barnett is furnished with a new blank affidavit to be filled out and returned, and he also requested to furnish either the original or a certified copy of the marriage certificate between himself and [illegible] Jeter. In the mean time the proof of birth of [illegible] be held in order to protect [illegible]

C 451 ✓

NEW BORN

199

IN RE

Application for Enrollment of

MINOR CHILD

Act of Congress Approved April 26, 1906.

Effie Barnett

as a citizen of

Choctaw Nation.

Approved... AUG 14 1906 ..... 190...

..... Commissioner.

Born Nov. 3, 1905

ACT OF CONGRESS APPROVED APRIL 26, 1906.

7124

DEPARTMENT OF THE INTERIOR
COMMISSIONER TO THE FIVE CIVILIZED TRIBES

FILED
MAY 28 1906

COMMISSIONER.

CHOCTAW 27/8 451

RECEIVED

Paul's Valley I.T. May 22/06.

Entitled to 93

BIRTH AFFIDAVIT 199

DEPARTMENT OF THE INTERIOR.

COMMISSIONER TO THE FIVE CIVILIZED TRIBES.

ENROLLMENT OF MINORS. ACT OF CONGRESS, APPROVED APRIL 26, 1906.

IN RE APPLICATION FOR ENROLLMENT, as a citizen of the Choctaw Nation,

of Effie Barnett, born on the 3rd day of Nov. 1905

[Here insert name of child]

Name of Father: A. F. Barnett a citizen of the U. S. Nation.

Name of Mother: Amanda Isabella Barnett (nee Sumpter) by blood a citizen of the Choctaw Nation.

Tribal enrollment of father No claim Tribal enrollment of mother Choctaw #15646

Choctaw Card # 284.

Postoffice Addington I.T.

AFFIDAVIT OF MOTHER.

UNITED STATES OF AMERICA, Indian Territory,
Southern District.

I, Amanda Isabella (Sumpter) Barnett on oath state that I am 18 years of age and a citizen by blood of the Choctaw Nation, that I am the lawful wife of A. F. Barnett, who is a citizen, by ..... of the U. S. Nation; that a female (Male or Female) child was born to me on 3rd day of November, 1905; that said child has been named Effie Barnett, and was living March 4, 1906.

Amanda Isabell (Sumpter) Barnett

WITNESSES TO MARK:

[Must be Two Witnesses] 1. .....

2. .....

Subscribed and sworn to before me this 17 day of May 1906.

W. W. Houston
Notary Public.

AFFIDAVIT OF ATTENDING PHYSICIAN OR MID-WIFE.

UNITED STATES OF AMERICA, Indian Territory,
Southern District.

I, Martha Jeter, a Midwife, on oath state that I attended on Amanda Isabella Barnett, wife of A. F. Barnett on the 3rd day of November, 1905; that there was born to her on said date a female (Male or Female) child; that said child was living March 4, 1906, and is said to have been named Effie Barnett

her
Martha x Jeter
mark

WITNESSES TO MARK:

1. John E. Hodges

2. W. M. Bivins

Subscribed and sworn to before me this 17 day of May 1906.

W. W. Houston
Notary Public.

23-451

Muskogee, Indian Territory, October 6, 1906.

A. F. Barnett,

Addington, Indian Territory.

Dear Sir:

Receipt is hereby acknowledged of your letter of September 2, 1906, which was received at this office October 1, 1906, asking the status of the application for the enrollment of your child, Effie Barnett.

In reply you are advised that on September 18, 1906, the Secretary of the Interior approved the enrollment of your child, Effie Barnett, as a minor citizen of the Choctaw Nation under the act of Congress approved April 26, 1906, and selection of allotment may now be made in accordance with the rules and regulations governing the selection of allotments and homesteads in the Choctaw and Chickasaw Nations.

Respectfully,

Acting Commissioner.

[illegible].17938.
I.T.D.[illegible]-1907.
L.R.S.
F.L.C.

DEPARTMENT OF THE INTERIOR,
WASHINGTON.

March [illegible], 1907.

Commissioner to the Five Civilized Tribes,

Muskogee, Indian Territory.

Sir:

In answer to Departmental telegram of February 25, 1907, and letter of the same date, you reported in letter of February 27, 1907, after inspection of the partial rolls of the Choctaw and Chickasaw nations, prepared under the act of June 28, 1898 (30 Stat., 495), and subsequent legislation, the persons whose names have been placed on such partial rolls [illegible], contrary to the views expressed in the [illegible], [illegible] of February 26, 1907, in the case of [illegible] and [illegible], copy of which was [illegible] February 26, 1907, and which names [illegible] from the partial rolls [illegible].

Your list is as follows:

[illegible]

[illegible] roll of citizens [illegible] by [illegible] [illegible].

John Calvin Gray, opposite No. 1512, upon the final roll of citizens by intermarriage of the Choctaw Nation. Admitted by Commission in 1896 in case No. 80, undisturbed by the United States Court for the central district of Indian Territory on appeal; no appeal to the Choctaw and Chickasaw Citizenship Court.

Daisy Shelton, Frank Shelton, Emma Shelton, opposite Nos. 15051, 15052, 15053, respectively, upon the final roll of citizens by blood of the Choctaw Nation. All denied by Commission in 1896 in case No. [illegible]; admitted by United States court for southern district of Indian Territory; no appeal to Choctaw and Chickasaw Citizenship Court. Patents for No. 15051 recorded.

John Shelton, opposite No. [illegible], upon the final roll of citizens by intermarriage of the Choctaw Nation. [illegible] by Commission in 1896 in case No. [illegible]; [illegible] by United States court for [illegible] district of Indian Territory; no [illegible] Chickasaw Citizenship Court.

[illegible], opposite No. [illegible], upon the final roll of citizens by intermarriage of the Choctaw Nation. [illegible] in 1896 in case No. [illegible] on appeal. [illegible]

[illegible], [illegible], [illegible], [illegible], and [illegible], opposite Nos. [illegible], [illegible], [illegible], and

Commissioner October 1, 190[illegible]; affirmed by Department November 17, 190[illegible] (I.T.D.[illegible]-190[illegible]).

J. W. Kirk, opposite No. 1[illegible], upon the final roll of citizens by intermarriage of the Choctaw Nation. Denied by Commission in 190[illegible] in case No. 948; appeal to United States district court dismissed.

Sarah [illegible] and Gabriella Kirk, opposite Nos. 1[illegible] and 18[illegible]4, respectively, upon the final roll of citizens by blood of the Choctaw Nation. Denied by Commission in 190[illegible] in case No. 948; appeal to United States district court dismissed. Patents recorded.

William [illegible] [illegible] [illegible] [illegible] [illegible] [illegible] [illegible] [illegible] [illegible]

[illegible]

upon the final roll of citizens by blood of the Choctaw Nation. Denied by the Commission in 190[illegible] in case No. [illegible], no [illegible]. Patents for No. [illegible] [illegible].

[illegible] [illegible] [illegible] [illegible] [illegible] 1[illegible] upon the final roll of citizens by blood of the Choctaw Nation. [illegible] [illegible] [illegible] [illegible] [illegible] [illegible] [illegible] [illegible] [illegible] [illegible] in case No. [illegible], [illegible] [illegible].

Josephine Crowder, opposite No. 1823, upon the final roll of citizens by intermarriage of the Choctaw Nation. Denied by Commission in 1896 in case No. 763; no appeal. Wife of William J. Crowder opposite No. 15099.

George W. Crowder, Louisa Crowder, Joe Crowder and Delmar Crowder, opposite Nos. 15096, 15097, 15098 and 15099, respectively, upon the final roll of citizens by blood of the Choctaw Nation. Denied by Commission in 1896 in case No. 712; no appeal. Patents for Nos. 15096, 15097 and 15098 recorded.

Willie Crowder, born October [illegible], 1898, opposite No. [illegible], upon the final roll of citizens by blood of the Choctaw Nation. Son of George W. Crowder, who was denied by Commission in 1896 in case No. 712; no appeal. Patents recorded.

[illegible] Crowder, opposite No. [illegible], upon the final roll of citizens by intermarriage of the Choctaw Nation. Denied by Commission in 1896 in case No. [illegible]; no appeal.

[illegible] Crowder, opposite No. [illegible], upon the final roll of citizens by blood of the Choctaw Nation. Denied by Commission in 1896 in case No. [illegible]; no appeal. [illegible]

[illegible], opposite No. [illegible], upon the final roll of citizens by intermarriage of the Choctaw Nation. Denied by Commission in 1896 in case No. [illegible]; no appeal. [illegible]

Betsy Wright, Thomas E. Wright, opposite Nos. 15912 and 15913, respectively, upon the final roll of citizens by blood of the Choctaw Nation. Denied by Commission in 1896 in case No. 507; no appeal. Patents recorded.

Mary E. Wright and Lenard Baker Wright (both born since 1896), opposite Nos. 15914 and 15915, respectively, upon the final roll of citizens by blood of the Choctaw Nation. Children of Betsy Wright, who was denied by Commission in 1896 in case No. 507; no appeal. Patents recorded.

Andrew J. Allen, opposite No. 1655, upon the final roll of citizens by intermarriage of the Choctaw Nation. Admitted by Commission in 1896 in case No. 488; admitted by United States court for central district of Indian Territory; no appeal to the Choctaw and Chickasaw Citizenship Court.

[illegible] opposite No. [illegible] of citizens by [illegible] Nation. [illegible] by Commission in 1896 in case No. 488; admitted by United States court for central district of Indian Territory; no appeal to the Choctaw and Chickasaw Citizenship Court.

William M. Bayley, opposite No. [illegible], upon the final roll of citizens by intermarriage of the Choctaw Nation. Admitted by Commission in 1896 in case No. 506; admitted by [illegible]

court for central district of Indian Territory; no appeal to the Choctaw and Chickasaw Citizenship Court. Patents reserved.

Arthur Jennings and Clyde Jennings, opposite Nos. 12972 and 12973, respectively, upon the final roll of citizens by blood of the Choctaw Nation. Denied by Commission in 1896 in case No. 1068; admitted by United States court for Southern district of Indian Territory; no appeal to Choctaw and Chickasaw Citizenship Court.

William Reichert, opposite No. 1478, upon the final roll of citizens by intermarriage of the Choctaw Nation. Denied by Commission in 1896 in case No. 1117; no appeal. Patents reserved.

Ella Ewing, opposite No. 1479, upon the final roll of citizens by intermarriage of the Choctaw Nation. Admitted by Commission in 1896 in case No. 1068; admitted by United States court for Southern district of Indian Territory; no appeal to Choctaw and Chickasaw Citizenship Court.

Archie Slater, opposite No. 12916, upon the final roll of citizens by blood of the Choctaw Nation. Admitted by Commission in 1896 in case No. 1045; admitted by United States court for Central district of Indian Territory; no appeal to Choctaw and Chickasaw Citizenship Court.

Angeline White, opposite No. 1480, upon the final roll of citizens by intermarriage of the Choctaw Nation. Denied by Com-

mission in 1896 in case No. 936; on appeal. Enrollment ordered by Department February 3, 1906(L.R.-By 1196-1906).

David Miller, opposite No. 16256, upon the final roll of citizens by blood of the Choctaw Nation, admitted by Commission in 1896 in case No. 936; denied by Commission in 1906 in case No. 1197; admitted by United States Court for central district of Indian Territory; no appeal to Choctaw and Chickasaw Citizenship Court.

Ida Critchfield, Ina Critchfield, Henrietta Critchfield, William Critchfield and Lucinda Critchfield, opposite Nos. 16255, 16257, 16258, 16259, and 16260, respectively, upon the final roll of citizens by blood of the Choctaw Nation, admitted by Commission in 1896 in case No. 936; admitted by United States Court for central district of Indian Territory on appeal to Choctaw and Chickasaw Citizenship Court.

David Critchfield, opposite No. [illegible] upon the final roll of citizens by blood of the Choctaw Nation, [illegible] 1896, and one of his grandchildren, whose enrollment was not sought when the commission in 1896, was possessed of [illegible] blood.

George W. Hendrickson, opposite No. 16261, upon the final

of citizens by blood of the Choctaw Nation. Denied by Commission in 19[illegible] in Case No. 1378; no appeal. Patents proceeded.

Mary E. [illegible], [illegible] No. 14[illegible], upon the final roll of citizens by intermarriage of the Choctaw Nation. Denied by Commission in 19[illegible] in Case No. 10[illegible]; no appeal. [illegible]

[illegible] E. Jones, Maggie E. Jones, [illegible] E. Jones, [illegible] [illegible], and [illegible] Jones, [illegible] Nos. [illegible], [illegible], [illegible], [illegible] and [illegible], respectively, upon the final roll of citizens by blood of the Choctaw Nation. Denied by Commission in [illegible] in Case No. 1031; no appeal. Patents for Nos. [illegible], [illegible], [illegible], and [illegible] proceeded.

[illegible] C. [illegible], [illegible] No. [illegible], upon the final roll of citizens by intermarriage of the Choctaw Nation. Denied by Commission in 19[illegible] in Case No. [illegible]; no appeal. [illegible]

William B. [illegible] of citizens by intermarriage of the Choctaw Nation. [illegible] Commission in 19[illegible] in Case No. [illegible]; no appeal. Patents proceeded.

[illegible] A. [illegible], [illegible] No. [illegible], upon the final

[illegible] roll of citizens by intermarriage in the Choctaw Nation. Admitted by Commission in 1896 in case No. [illegible]; Denied by United States court for central district of Indian Territory; no appeal to Choc-taw and Chickasaw [illegible] Townsite [illegible].

[illegible] roll of citizens by intermarriage in the Choctaw Nation. Admitted by Commission in 1896 in case No. [illegible] United States court for central district of Indian Territory [illegible] Choctaw and Chickasaw [illegible]

[illegible] of citizens by [illegible] Commission in 1896 in case No. [illegible]

[illegible]

Long Ministry, opposite No. 1497, upon the final roll of citizens by intermarriage of the Choctaw Nation. Denied by Commission to Five Civilized Tribes in case No. 1324; by appeal.

Ella B. Crowder, Jesse Crowder, Thelma B. Crowder and Pinkie B. Crowder, opposite Nos. 10931, 10932, 10933 and 10934, respectively, upon the final roll of citizens by blood of the Choctaw Nation. Denied by Commission to Five Civilized Tribes in case No. 1321; on appeal.

George W. Roberts, opposite No. 1218, upon the final roll of citizens by intermarriage of the Choctaw Nation. Admitted by Commission in 1896 in case No. 897; denied by United States court for central district of Indian Territory; on appeal to the Choctaw and Chickasaw Citizenship Court. [illegible]

[illegible] opposite No. [illegible], upon the final roll of citizens by intermarriage of the Choctaw Nation. Admitted by Commission in 1896 in case No. [illegible]; [illegible] by United States court for central district of Indian Territory; on appeal to Choctaw and Chickasaw Citizenship Court. [illegible]

[illegible], opposite No. [illegible], upon the final roll of citizens by intermarriage of the [illegible] central district of Indian Territory; [illegible] Citizenship Court. [illegible]

[illegible]

[illegible] B. [illegible], opposite No. [illegible], upon the final roll of citizens by intermarriage of the Choctaw Nation. Admitted by Commission in 1896 in case No. [illegible]; admitted by United States court for central district of Indian Territory; on appeal to Choctaw and Chickasaw Citizenship Court. Patents [illegible].

[illegible] T. [illegible], opposite No. [illegible], upon the final roll of citizens by intermarriage of the Choctaw Nation. Admitted by Commission in 1896 in case No. [illegible]; admitted by United States court for the central district of Indian Territory; appeal to Choctaw and Chickasaw Citizenship court. [illegible]

[illegible]

[illegible] mission in 1896 in case No. [illegible]; no appeal. Patents [illegible].

[illegible]

[illegible]

[illegible] and Chickasaw Citizenship Court. Decree reversed.

[illegible] A. [illegible], [illegible] No. [illegible] upon the [illegible] roll of citizens by [illegible] of the [illegible] Nation. [illegible] by [illegible] and Chickasaw Citizenship Court. [illegible] Department April [illegible], [illegible] ([illegible]). [illegible]

[illegible]

[illegible] Choctaw and Chickasaw Citizenship Court.

[illegible]

Robert C. [illegible], appeal to No. [illegible], upon the final roll of citizens by blood of the [illegible] Nation. Denied by Commission in 1896 in case No. [illegible]; no appeal. [illegible] to be enrolled by Department April [illegible], 1906 (I.T.D. [illegible]).

Martha J. [illegible], appeal to No. [illegible], upon the final roll of citizens by intermarriage of the [illegible] Nation. Denied by Commission in 1896 in case No. [illegible]; no appeal. Decision of Commissioner of June [illegible], 1906, granting application affirmed by Department October [illegible], 1906 (I.T.D. [illegible]).

[illegible] L. [illegible], [illegible] and [illegible], appeal to Nos. [illegible], upon the final roll of citizens by blood of the [illegible] Nation. [illegible] by Commission in [illegible] [illegible] Choctaw and Chickasaw Citizenship Court. Decision of [illegible] of July [illegible], 1906, granting application affirmed by Department [illegible] 11, 1906 (I.T.D. [illegible]).

[illegible], appeal to No. [illegible], upon the final roll of citizens by blood of the [illegible] Nation. [illegible]

[illegible]

and [illegible], respectively, upon the final roll of citizens by blood of the Choctaw Nation. Denied by Commission in [illegible] in case No. [illegible]; no appeal. [illegible] to be enrolled by [illegible] (I.T.D. [illegible])

[illegible] Howard and [illegible] Howard, Choctaw Nos. [illegible] and [illegible], respectively, upon the final roll of citizens by blood of the Choctaw Nation. Born in [illegible] and [illegible], respectively, children of [illegible] Howard, Choctaw No. [illegible].

[illegible], Choctaw No. [illegible], upon the final roll of citizens by intermarriage of the Choctaw Nation. [illegible] in [illegible] in case No. [illegible], no appeal. [illegible] Choctaw No. [illegible].

[illegible]

opposite Nos. [illegible], [illegible], [illegible], [illegible], [illegible], [illegible] and [illegible], respectively, upon the final roll of citizens by blood of the Cherokee Nation. All but Nos. [illegible] and [illegible] [illegible] by [illegible] in [illegible] [illegible] [illegible] [illegible] [illegible] [illegible] in [illegible] and [illegible], respectively, [illegible] children of No. [illegible]. Directed to be enrolled by Department April [illegible], [illegible] ([illegible]).

[illegible], opposite No. [illegible], upon the final roll of citizens by intermarriage of the Cherokee Nation. [illegible] by [illegible] in [illegible] [illegible] No. [illegible] [illegible]. [illegible] of [illegible], opposite No. [illegible].

[illegible], opposite No. [illegible], upon the final roll of citizens by blood of the Cherokee Nation. [illegible] in [illegible] [illegible] [illegible].

[illegible] [illegible], [illegible] and [illegible], respectively, upon the final roll of citizens by blood of the Cherokee Nation. [illegible] roll of [illegible] [illegible] [illegible] William [illegible] [illegible] [illegible] [illegible], [illegible] ([illegible]).

[illegible]

[illegible], opposite No. [illegible], child of [illegible], opposite No. [illegible], upon the final roll of citizens by blood of the Cherokee Nation and [illegible], a noncitizen.

[illegible], opposite No. [illegible], child of [illegible], opposite No. [illegible], upon the final roll of citizens by blood of the Cherokee Nation, and [illegible], opposite No. [illegible], upon the final roll of citizens by intermarriage of the Cherokee Nation.

[illegible], opposite No. [illegible], child of [illegible], opposite No. [illegible], upon the final roll of citizens by blood of the Cherokee Nation and [illegible].

[illegible] citizen.

[illegible]

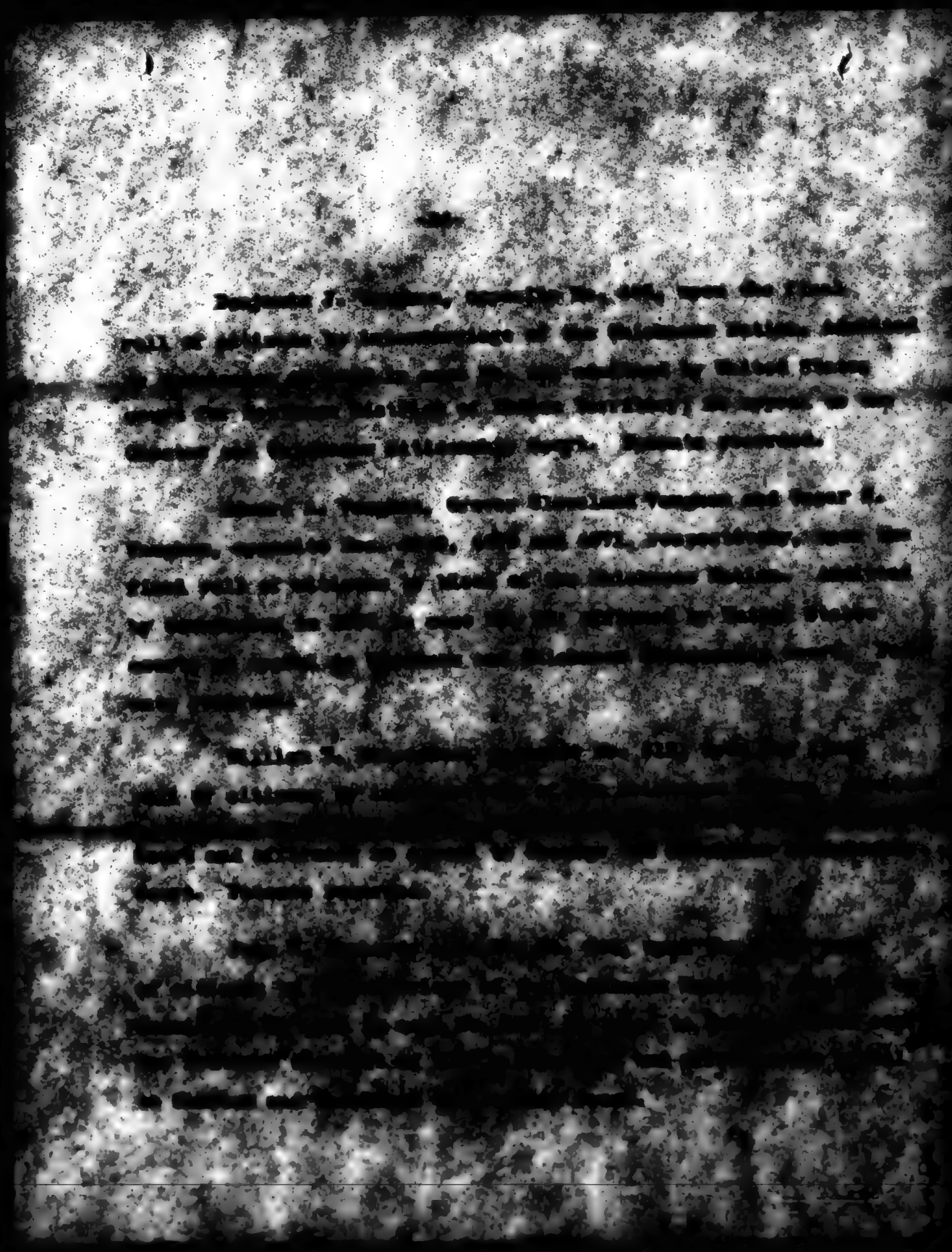

James V. England, opposite No. 651, upon the final roll of citizens by intermarriage of the Chickasaw Nation. Denied by [illegible] for Southern District of Indian Territory, and [illegible], [illegible] of the Commissioner of October [illegible], 190[illegible], [illegible] were affirmed by the Department January [illegible], 190[illegible] (I.T.D. [illegible]).

[illegible], opposite No. [illegible], upon the final roll of citizens by intermarriage of the Chickasaw Nation. Denied by [illegible] in Court case No. [illegible] [illegible].

[illegible], opposite No. [illegible], upon the final roll of citizens by intermarriage [illegible] for Southern District of Indian Territory, [illegible] and [illegible].

[illegible], opposite No. [illegible], upon the [illegible]

The Department concurs in your views relative to the following persons:

Mary Mitchell and Allen [illegible] Mitchell, Appeals No. [illegible] [illegible]

[illegible] D. [illegible] and [illegible] F. [illegible], Appeals [illegible]

[illegible]

[illegible]

[illegible]

DEPARTMENT OF THE INTERIOR,
OFFICE OF INDIAN AFFAIRS,
WASHINGTON.

March 4, 1907.

C O P Y

The Honorable,
The Secretary of the Interior.

Sir:

Acknowledgment is hereby made of the receipt of Department letter of [illegible] (Land [illegible]), enclosing the carbon copy of letter of [illegible] from the [illegible] of the Five Civilized Tribes, relative to the matter of [illegible] [illegible] the Creek rolls [illegible] [illegible] [illegible] in the opinion of the Attorney General of the United States of February 19, 1907.

[illegible]

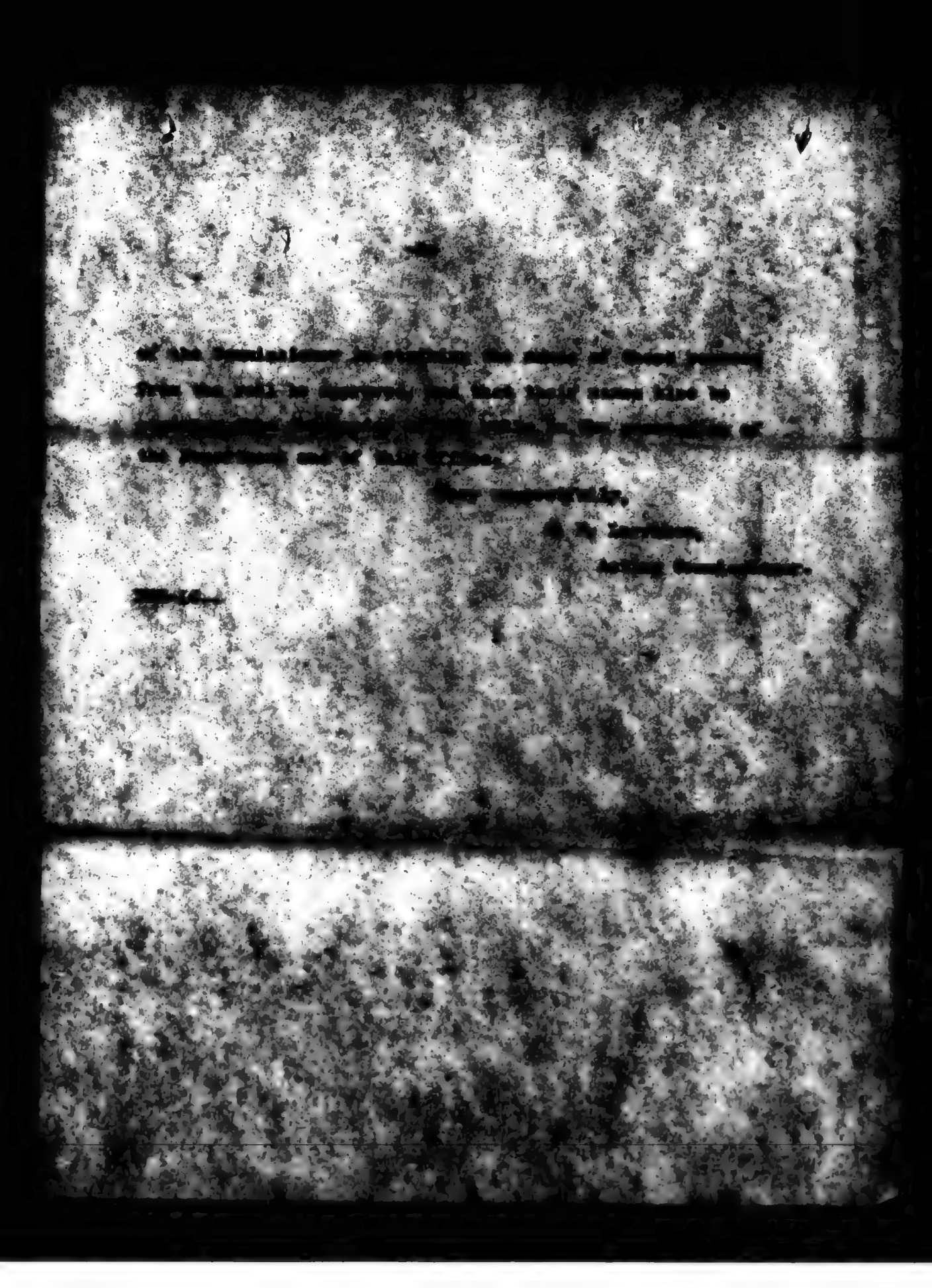

[illegible]
[illegible]

Muskogee, Indian Territory, March [illegible]

[illegible]

Dear Madam:

You are hereby advised that in accordance with an order [illegible] of the Attorney General of the United States of [illegible] 1907, the Secretary of the Interior [illegible] of 1907, [illegible] cancellation of your enrollment [illegible] [illegible] [illegible]

[illegible]

Very truly [illegible]

[illegible]

[illegible] Commissioner.

same position as Wolinsky and Allinson. Pursuant to these conferences and to the judgment which may entered on account of the above decisions of the Supreme Court, you are hereby directed to make the interlineations and notations which purport to strike any of the following names from the rolls of citizens of the respective nations of the Five Civilized Tribes:

PERSONS WHO ARE PARTIES TO THE SUPREME COURT [illegible] SUITS THE PRINCIPLES OF WHICH ARE [illegible] SIMILAR TO THE DECISION OF THE SUPREME COURT IN THESE INSTANCES.

Citizens by Blood.

Roll No.	Name.	Card No.	Tribe.
4964	[illegible], [illegible]	[illegible]	[illegible]
4965	[illegible], [illegible]	[illegible]	[illegible]
4966	[illegible], [illegible]	[illegible]	[illegible]
4967	[illegible], [illegible]	[illegible]	[illegible]
4969	[illegible], [illegible] A.	[illegible]	[illegible]
[illegible]	[illegible]	[illegible]	[illegible]
4971	Vaughan, Oscar [illegible]	571	[illegible]

Citizens by Intermarriage.

Roll No.	Name.	Card No.	Tribe.
[illegible]	[illegible]	[illegible]	[illegible]
[illegible]	[illegible], William [illegible]	[illegible]	[illegible]
[illegible]	[illegible]	[illegible]	[illegible]
[illegible]	[illegible]	[illegible]	[illegible]
[illegible]	[illegible]	[illegible]	[illegible]
[illegible]	[illegible]	[illegible]	[illegible]

Enrolled by Blood.

Roll No.	Name.	Roll No.	Remarks.
15027	Adams, Riley	50033	S.C.D.C.
15048	Aubrey, Columbus S.	49712	S.C.D.C.
15040	Beaver, Fortune	50035	S.C.D.C.
15041	Beaver, Clarence	50031	S.C.D.C.
15042	Beaver, Matilda	50032	S.C.D.C.
[illegible]	[illegible]	50033	S.C.D.C.
15917	Bengles, Nellie B.	50035	S.C.D.C.
15912	Brewer, Tom	50033	S.C.D.C.
15910	Brewery, Willie	50028	S.C.D.C.
15909	Brewer, Mahmed	50031	S.C.D.C.
15908	Graham, Joe	50032	S.C.D.C.
15907	Brewer, Louise	50030	S.C.D.C.
15906	Brewer, George W.	50029	S.C.D.C.
15916	Green, Teddy	49726	S.C.D.C.
16049	Green, Lewis	[illegible]	[illegible]
16033	Howard, Thomas F.	[illegible]	S.C.D.C.
16036	Howard, Lemuel	50033	S.C.D.C.
15904	Howard, Henry	[illegible]	[illegible]
15937	Howard, Elsie	[illegible]	[illegible]
[illegible]	Howard, Nellie Fennell	[illegible]	[illegible]
[illegible]	Howard, Dorothy	[illegible]	[illegible]
[illegible]	[illegible]	[illegible]	[illegible]

Roll No.	Name.	Roll No.	Name.
15462	James, Ella E.	[illegible]	E.C.D.C.
15463	James, Antonia	[illegible]	E.C.D.C.
15464	James, Evaline	[illegible]	E.C.D.C.
15961	Jones, Agnes	[illegible]	E.C.D.C.
[illegible]	Kirk, Gabriella	[illegible]	E.C.D.C.
15959	Kirk, Sarah	[illegible]	E.C.D.C.
15953	Kohlen, Anna	[illegible]	E.C.D.C.
15952	Kohlen, Frank	[illegible]	E.C.D.C.
15645	Kuester, Ida	[illegible]	E.C.D.C.
15646	Kuester, Amelia Isabella	[illegible]	E.C.D.C.
15647	Kuester, Ida Adam	[illegible]	E.C.D.C.
15648	Kuester, Sarah Shirley	[illegible]	E.C.D.C.
15649	Kuester, Ziegm D.	[illegible]	E.C.D.C.
16012	Wright, Ethel	[illegible]	E.C.D.C.
16014	Wright, Thomas E.	[illegible]	E.C.D.C.
16015	[illegible]	[illegible]	E.C.D.C.
15918	Wright, Howard D.	[illegible]	E.C.D.C.
	Discharged by Surrender		
1696	Allen, [illegible]	[illegible]	E.C.D.C.
1695	Allen, Christ H.	[illegible]	E.C.D.C.
1693	Bell, Andrew	[illegible]	E.C.D.C.
1694	Bogdan, Mary M.	[illegible]	E.C.D.C.

Roll No.	Name.	Roll No.	Court.
1343	Carter, John W.	30[illegible]4	E.C.D.C.
1464	Cummings, Henry A.	[illegible]37	E.C.D.C.
1384	Crowder, Parlee C.	[illegible]013	E.C.D.C.
1329	Harris, Calvin C.	48720	E.C.D.C.
1[illegible]	Howard, Carrie	30033	E.C.D.C.
1399	Kirk, J. W.	30384	E.C.D.C.
290	[illegible], August	[illegible]031	E.C.D.C.
1027	Perkins, Hattie A.	30[illegible]3	E.C.D.C.
14[illegible]	[illegible], William	51[illegible]	E.C.D.C.
140[illegible]	Rice, [illegible]	576	E.C.[illegible]
1422	Shultz, (or Schultz) [illegible]	[illegible]	E.C.D.C.
1498	Shelton, [illegible]	[illegible]	E.C.D.C.
1469	[illegible], [illegible]	[illegible]	[illegible]
140	Travis, Robert [illegible]	[illegible]	[illegible]
14[illegible]	White, [illegible]	[illegible]	[illegible]
482	Woodward, Charles [illegible]	[illegible]	[illegible]

[illegible]

3[illegible]	[illegible]	[illegible]	[illegible]
[illegible]	Deaver, [illegible] Calvin	[illegible]	[illegible]
[illegible]	[illegible]	[illegible]	[illegible]
[illegible]	[illegible]	[illegible]	[illegible]
[illegible]	[illegible]	[illegible]	[illegible]
[illegible]	[illegible]	[illegible]	[illegible]
[illegible]	[illegible]	[illegible]	[illegible]

-4-

Cherokees by Blood.

Roll No.	Name	Roll No.	Court.
31910	Allison, John	[illegible]	[illegible]
31960	Allison, Johnnie B.	[illegible]	[illegible]
31961	Allison, Frankie F.	[illegible]	[illegible]
31966	Allison, Ida E.	369	[illegible]
[illegible]	[illegible], George A.	[illegible]	[illegible]

A careful investigation of these cases concerning which no suits were brought, but which, after being upon an approved roll of citizens or freedmen of any of the Five Civilized Tribes, were stricken therefrom without notice and no opportunity to be heard, has thus far developed a list of which [illegible] undoubtedly falls within the principles [illegible] in the [illegible] in the same position as those [illegible] those who had filed suits prior to [illegible] necessarily that, if suits were [illegible]

names on the above list [illegible] that it would be improper to delay the [illegible] rolls as far as [illegible] [illegible] the Five Civilized Tribes.

The corrections of the rolls in these cases does not add names to the rolls, but merely erases from the rolls interlineations and notations which the court says the Secretary of the Interior has no power to place thereon. For these reasons you are hereby directed to erase the interlineations and notations which purport to strike any of the following names from the rolls of citizens of the respective nations of the Five Civilized Tribes.

PERSONS WHO HAD NOT [illegible] PRIOR TO THE [illegible] DECISION BUT WHOSE NAMES FALL [illegible] UNDER THE PRINCIPLES OF THE DECISION.

Cherokees by Blood

Roll No.	Name	Roll No.	Name
[illegible]	Perry, Joe	[illegible]	[illegible]

Cherokees by Intermarriage

Roll No.	Name	Roll No.	Name
[illegible]	[illegible], John [illegible]	[illegible]	[illegible]
626	Hargis, [illegible]	[illegible]	[illegible]

[illegible]

Roll No.	Name	Roll No.	Name
16105	Allen, [illegible]	[illegible]	[illegible]
16112	[illegible], George W.	16106	Crutchfield, [illegible]
[illegible]	[illegible]	[illegible]	[illegible]
[illegible]	[illegible]	[illegible]	[illegible]
[illegible]	[illegible]	[illegible]	[illegible]
[illegible]	[illegible]	[illegible]	[illegible]
[illegible]	[illegible]	[illegible]	[illegible]
[illegible]	[illegible]	[illegible]	[illegible]
[illegible]	[illegible]	[illegible]	[illegible]
[illegible]	[illegible]	[illegible]	[illegible]

Roll No.	Name	Roll No.	Name
19903	Crowder, William R.	1990	Hood, Barbie [illegible]
19902	Crowder, Rosa	912	Land, Josephine LaClaire
19904	Crowder, [illegible]	912	Long, June LaClaire
19900	Crowder, [illegible]	[illegible]	Petworth, Henry
[illegible]	Crowder, William J.	[illegible]	Randall, [illegible]
16188	Crutchfield, Ida	16104	Risner, David
16187	Crutchfield, [illegible]	[illegible]	[illegible], Mary B.
16188	Crutchfield, [illegible]	[illegible]	[illegible]
16189	Crutchfield, William	[illegible]	Price, Mary A.
	[illegible]		
2436	Douglas, Alice	1424	[illegible], Mabel
2577	[illegible], [illegible] E.	1424	[illegible], [illegible]
2509	[illegible], [illegible]	[illegible]	[illegible], [illegible]
2412	[illegible], Lydia Ann	[illegible]	[illegible]
2585	[illegible], Josephine	[illegible]	[illegible], [illegible]
988	[illegible], Mary A.	[illegible]	[illegible]
1480	[illegible], William Vernon	1570	[illegible]
1516	Gray, John Calvin	[illegible]	[illegible]
1511	[illegible], Benjamin E.	[illegible]	[illegible]
[illegible]	[illegible], William H.	[illegible]	[illegible]
[illegible]	[illegible]	[illegible]	[illegible]
1150	[illegible]	[illegible]	[illegible]

1666	[illegible], Sarah	[illegible]	Sutherland, Emily
1215	[illegible], Virginia P.	[illegible]	Tucker, William F.
1519	[illegible], Mattie S.		
1416	[illegible], Mary	1468	Vincent, Charlie B.

<u>[illegible] Cherokee Citizens.</u>

Roll No.	Name.	Roll No.	Name.
754	Brandrick, Jessie Lorine	751	Kaiser, Norma
4	Grimmer, [illegible] Clay	[illegible]	Long, Francis
750	[illegible]er, Nell A.		

<u>[illegible] by Blood.</u>

21[illegible]	Allison, Emmy S.	21[illegible]	Allison, August P.

In order that the action of [illegible] may be uniform for all [illegible] and [illegible] rolls, you will [illegible] such [illegible] in the following manner: [illegible] to cancel the [illegible] shall be blocked out by drawing across them short [illegible] lines in [illegible]. The notations [illegible] cancel the [illegible] shall be blocked out by drawing through each line of such notations red horizontal lines. [illegible] at the foot or side of each page [illegible] corrections, said note to be [illegible] by [illegible] before the [illegible]. [illegible]

[illegible]

authority of departmental letter of January 19, 1909, (File 5-61)."

You will notify all persons, whose status on the rolls has been recognized as above, of the action taken, and that they have all the rights to allotments and payment enjoyed by other citizens, as though no attempt had ever been made to [illegible] from the rolls.

Except for the [illegible] named in above lists, I am not ready to give you a list of the [illegible] and Creeks whose status upon the rolls will be corrected under the principles of the [illegible] decision. Directions concerning them will follow within a week.

There are other names which were upon approved rolls and were erased or stricken therefrom by the Secretary of the Interior without notice. [illegible] of these are already the subject of injunction or mandamus actions against the Secretary of the Interior, and in other cases such action [illegible] instituted. These are [illegible] principles of the [illegible] decision. Careful [illegible] of the matter will be given at once, [illegible]

Choctaw Minor 452

Inez Boswell

1852

DEPARTMENT OF THE INTERIOR,
COMMISSION TO THE FIVE CIVILIZED TRIBES.

Record in the matter of the application for enrollment as a citizen by blood of the Choctaw Nation of:

[redacted] BOSWELL 7-MB-1458.

NEW BORN

IN RE

Application for Enrollment of

INFANT CHILD

Inez Boswell

as a citizen of the

Choctaw *Nation.*

Approved _____ *190*_

_____

Commissioner.

Born Oct. 10, 1902

ACT OF CONGRESS APPROVED MARCH 3d, 1905.

DEPARTMENT OF THE INTERIOR,
Commission to the Five Civilized Tribes.

FILED
APR 10 1905

Chairman.

CHOCTAW
1458

RECEIVED
APR 10 1905

BIRTH AFFIDAVIT. 20

DEPARTMENT OF THE INTERIOR.

COMMISSION TO THE FIVE CIVILIZED TRIBES.

IN RE APPLICATION FOR ENROLLMENT, as a citizen of the Choctaw Nation,

of Inez Boswell (Here insert name of child.), born on the 10th day of October, 1902.

Name of Father: Frank Boswell, a citizen of the Choctaw Nation.

Name of Mother: Mary Boswell, a citizen of the Choctaw Nation.

Post-Office: Pauls Valley, Ind. Ter.

AFFIDAVIT OF MOTHER.

UNITED STATES OF AMERICA, INDIAN TERRITORY, Southern District.

I, Mary Boswell, on oath state that I am 28 years of age and a citizen, by intermarriage, of the Choctaw Nation; that I am the lawful wife of Frank Boswell, who is a citizen, by blood, of the Choctaw Nation, that a female (Male or female.) child was born to me on the 10th day of October, 1902; that said child has been named Inez Boswell, and is now living.

Mary Boswell

WITNESSES TO MARK:

(Must be Two Witnesses.)

Subscribed and sworn to before me this 13 day of March, 1905.

B. R Thomason

In and for Cooke Texas Notary Public.

AFFIDAVIT OF ATTENDING PHYSICIAN, OR MIDWIFE.

UNITED STATES OF AMERICA, INDIAN TERRITORY, Southern District.

I, M. M Dieter, a midwife, on oath state that I attended on Mrs. Mary Boswell, wife of Frank Boswell

on the [illegible] date a female (Male or female.) child; that said child is now living and is said to have been named Inez Boswell.

M M Dieter

WITNESSES TO MARK:

(Must be Two Witnesses.) N B Johns

J J Johns

Subscribed and sworn to before me this 15 day of March, 1905.

Jas E Simpson Notary Public.

My Com Exp Jan 25 1906

In and for Pontotoc County, Oklahoma Terr.

W.T.

7-NB-1458.

DEPARTMENT OF THE INTERIOR,
COMMISSION TO THE FIVE CIVILIZED TRIBES.

In the matter of the application for the enrollment of Inez Boswell as a citizen by blood of the Choctaw Nation.

--: D E C I S I O N :--

It appears from the record herein that on April 10, 1905 there was filed with the Commission application for the enrollment of Inez Boswell as a citizen by blood of the Choctaw Nation.

It further appears from the record herein and the records of the Commission that the applicant was born October [illegible] enrolled citizen by blood of the Choctaw Nation whose name appears opposite number 15895 upon the final roll of citizens by blood of the Choctaw Nation approved by the Secretary of the Interior June 12, 1905, and Mary Boswell, a white woman who is an applicant to this Commission for enrollment as a citizen by intermarriage of the Choctaw Nation but whose right to such enrollment has not yet been determined.

The Act of Congress approved March 3, 1905 (Public No. 212) among other things provides:

"That the Commission to the Five Civilized Tribes is authorized for sixty days after the date of the approval of this act to receive and consider applications for enrollment of children born subsequent to September twenty-fifth, nineteen hundred and two, and prior to March fourth, nineteen hundred and five, and who were living on said latter date, to citizens by blood of the Choctaw and Chickasaw tribes of Indians whose enrollment has been approved by the Secretary of the Interior prior to the date of the approval of this act; and to enroll and make allotments to such children."

It is the opinion of the [illegible] Boswell, the father of the applicant herein, was not approved prior to March 3, 1905 the Commission is without authority to receive or consider the application for the enrollment of Inez Boswell as a

2.

citizen by blood of the Choctaw Nation and that, therefore, the Commission should decline to receive or consider said application, under the provision of law above quoted, and it is so ordered.

COMMISSION TO THE FIVE CIVILIZED TRIBES,

Chairman.

Commissioner.

Commissioner.

Muskogee, Indian Territory,

JUN 30 1905

[illegible]

[illegible], [illegible] 1908.

COPY

[illegible]

[illegible]

Enclosed herewith you will find a copy of the [illegible] [illegible] [illegible] [illegible] [illegible] [illegible] application for the [illegible] of your minor child [illegible] as a [illegible] by blood of the [illegible] [illegible].

[illegible]

SIGNED

[illegible]

[illegible]-1688.

Muskogee, Indian Territory, June [illegible], [illegible].

Mansfield, McMurray & Cornish,

COPY

Attorneys for Choctaw and Chickasaw Nations,

South McAlester, Indian Territory.

Gentlemen:

Enclosed herewith you will find a copy of the decision of this Commission rendered June [illegible], [illegible] [illegible] [illegible] [illegible] for the enrollment of [illegible] as a citizen by blood of the Choctaw Nation.

The decision [illegible] [illegible] [illegible] [illegible] [illegible]

[illegible]

[illegible]

JP

LLB

DEPARTMENT OF THE INTERIOR,

WASHINGTON.

May 2, 1906.

I.T.D. 9286-1906.

D.C. 16397-1906.

IRS

Commissioner to the Five Civilized Tribes,

Muskogee, Indian Territory.

Sir:

In view of the provisions of the act of April 26, 1906 (Public No. 129) for the enrollment of minor children of Choctaw citizens living March 4, 1906, the record in the matter of the application for the enrollment of Inez Boswell, received with letter of the Commission to the Five Civilized Tribes of June 30, 1906, is inclosed, in order that the matter may be reopened and

the case, is also inclosed.

Respectfully,

Thos. Ryan,

First Assistant Secretary.

2 inclosures.

Through the Commissioner

of Indian Affairs.

Department of the Interior,
Office of Indian Affairs,
Washington. July 25, 1905.

Land
50904-1905

The Honorable,
The Secretary of the Interior.

Sir:

I have the honor to enclose a report from the Commission to the Five Civilized Tribes, dated June 30, 1905, transmitting the record of the application for enrollment as a citizen by blood of the Choctaw Nation by Inez Dorsel.

June 30, 1905, the Commission decides adversely to the applicant.

The record shows that the applicant was born October [illegible] 1903; [illegible] on the final roll of citizens by blood [illegible] by the Indian Appropriation Act approved June 28, 1906 [illegible] applicant whose name is pending.

It appears by the record and the act of March 3, 1905 (33 Stats., 1071) the approval of the Commission's decision leaves the application in a pending status.

Very respectfully,

[illegible]

Acting Chief Clerk.

W.M.M.

7-NB-1458

Muskogee, Indian Territory, May 15, 1906.

J. F. Sharp,
Attorney at Law,
Purcell, Indian Territory.

Dear Sir:

Receipt is hereby acknowledged of your letter of May 8, 1906, asking if it will be necessary to file a new application for the enrollment of Inez Boswell under the act of Congress approved April 26, 1906, and if it will be necessary to secure the affidavit of the midwife as well as that of the mother.

In reply to your letter you are advised that on May 2, 1906, the Secretary of the Interior remanded the record in the matter of the application for the enrollment of Inez Boswell as a new born citizen of the Choctaw Nation for readjudication under the act of Congress approved April 26, 1906, and it will be necessary that new affidavits be filed showing the name of the child, the date of her birth and that she was living March 4, 1906.

Respectfully,

Acting Commissioner.

7-NB-1458

Muskogee, Indian Territory, May 14, 1906.

Frank Boswell,

Dibble, Indian Territory.

Dear Sir:

You are advised that on May 2, 1906, the Secretary of the Interior remanded the record in the matter of the application for the enrollment of your child Inez Boswell as a new born citizen of the Choctaw Nation for readjudication under the act of Congress approved April 26, 1906, and it will be necessary that new affidavits be filed upon the blank inclosed herewith showing the birth of this child, the date of her birth and that she was living March 4, 1906.

Respectfully,

Acting

E. C.

7-MB-1618

Muskogee, Indian Territory, May 16, 1906.

Mansfield, McMurray & Cornish,
Attorneys for Choctaw and Chickasaw Nations,
South McAlester, Indian Territory.

Gentlemen:

You are hereby advised that on May 2, 1906, the Secretary of the Interior returned the record in the matter of the application for the enrollment of Inez Boswell as a new born citizen of the Choctaw Nation, for readjudication under the Act of Congress approved April 26, 1906, and the parents of this child have been notified of departmental action in this case and have been advised to forward new affidavits for the purpose of making application for her enrollment under the Act of Congress approved April 26, 1906, above referred to.

Acting Commissioner.

56904 | Indian Office, Incl. No. 1 | 1905

Department of the Interior.
RECEIVED.
JUL 26 1905
Enc. No. 3 of No. 922
Indian Territory Division.

7-D-713.

Department of the Interior,
Commissioner to the Five Civilized Tribes.
Muskogee, Indian Territory, May 28, 1904.

In the matter of the application for the enrollment of Mary Rosvall as a citizen by intermarriage of the Choctaw Nation.

Appearances: J. F. Sharp of Purcell, Indian Territory appears on behalf of the applicant. No appearance on behalf of the Choctaw and Chickasaw Nations.

Mary Rosvall, being duly sworn, testified as follows:

Q What is your name? A Mary Rosvall.
Q Your age? A Thirty.
Q Post office? A Dibble.
Q Are you a married woman? A Yes sir.
Q Citizen of the United States? A Yes sir.

Q What is the name of your father? A William Holland.
Q Are your parents living? A Yes sir.
Q Both of them? A Yes sir.
Q Both of your parents citizens of the United States? A Yes sir.
Q Do you claim right to enrollment as a citizen by intermarriage of the Choctaw Nation? A Yes sir.
Q Husband's name? A Frank Rosvall.
Q Has he been finally enrolled as a citizen by blood of the Choctaw Nation? A Yes sir.

Frank Rosvall, husband of the applicant, [illegible] right to enrollment as a citizen by intermarriage of the Choctaw Nation, is [illegible] Field Card No. 6931, payroll No. [illegible] Department of the Interior [illegible]

Q When were you married to Frank Rosvall? A [illegible]
1897? A Yes sir.
Q What day and month? A March 31st.
Q Where were you married? A In Texas.
Q Under a Texas license? A Yes sir.
Q [illegible] living at the time of your marriage to Frank Ros-

[illegible]
Q How long did you reside there? A All my life.
Q How long and Frank Rosvall lived there? A About four years.
Q Where did he come from? A [illegible]

Q Is your marriage certificate on file with this office? (No answer.)
Q What county were you married in? A Era, Texas.
Q Had you ever been married before you married Frank Boswell?
A No sir.
Q Had Frank Boswell ever been married before he married you?
A No sir.
Q How soon after your marriage to Frank Boswell did you remove to the Indian Territory? A About two years.
Q What nation did you remove to? A Chickasaw Nation.
Q Where have you resided since your removal to the Chickasaw Nation?
A Several different places; McGee and Darvin.
Q What nation? A Chickasaw Nation.
Q You didn't remove to the Indian Territory until 1899?
A I think that was the year we moved here.
Q You and your husband had lived together in Texas from the date of your marriage up to that time? A Yes sir.
Q What was your husband doing there? A Farming.
Q On whose land? A On my father's.
Q Since that marriage to Frank Boswell in 1897, have you lived continuously as husband and wife? A Yes sir.
Q Have you lived outside of the Indian Territory since your removal here in 1899? A We lived about six months at Wanette, Oklahoma.
Q What were you doing there? A Keeping hotel.
Q Have you owned any improvements in the Choctaw Nation since you came here? A Yes sir, we own a farm.
Q When did you get it? A Well, when we first came we just moved on a farm.
Q [illegible] to Oklahoma? A [illegible]
[illegible]
Q Sold it? A Yes sir.
Q What year was it you were in Oklahoma? A About 1900.
Q That is the only time you have been absent is it? A Yes sir.
Q Have you a copy of your marriage certificate showing your marriage to Frank Boswell? A Yes sir.
Q Have it with you? A I suppose we have it here.
Q What is the name of your husband? A Frank Boswell.
Q Was he known by any other name? A Yes sir.
Q What? A C. W. Orendorff.
Q What does the C. W. stand for? A George William.
Q How did it come he was known by two names? A Well, his father died when he was young and he went by his step-father's name.
Q How does it come that he was also changed in given name?
A Well, I don't know, he went by his step-father's name until he came to Texas.

(Witness excused.)

Frank Boswell, being first duly sworn, testified as follows:

Examination by the Commissioner:

Q What is your name? A Frank Boswell.
Q How old are you? A Thirty-two years old.
Q Post office? A Dibble, Indian Territory.

Q Have you ever been known by any other name beside Frank Boswell?
A Yes sir.
Q What was that? A G. W.
Q G. W. what? A Orendorff.
Q How does it come that there was such a discrepancy in the names there? A I was raised by Ed Orendorff, a step-father, and ms children all went by his name.
Q How long have you been going by the name of Boswell?
A About seven years.
Q Didn't you know of the fact that your father's name was Boswell?
A Yes sir.
Q How does it come you go by the the name of Frank instead of G. W.?
A That is part of my name.
Q What is your full name? A George William Franklin Boswell.
Q How long had you been living in Texas when you married your wife?
A The last time I had been there something like four years.
Q Did you ever marry beofre? A No sir.
Q Was she married before? A No sir.
Q Who married you? A A minister by the name of Jordan.
Q Did you secure a Texas license for the purpose of this marriage?
A Yes sir.
Q Where did you get it? A Gainsville, Cook County, Texas.

There is offered in evidence a certified copy of the original license and certificate, showing the marriage of the applicant, Mary Boswell (nee Holland), to G. W. Orendorff, who was also known by the name of Frank Boswell.

Q After your marriage to [illegible], how long did you live in the state of Texas? A About two years.
Q Did you remove to the Indian Territory in 1899? A Yes sir.
Q Since that time have you lived in the Indian Territory?
A With the exception of a short priod at Wanette.

By Mr. Sharp:

Q How old was you Mr. Boswell at the time of your father's death?
A I suppose I was about eleven years old.
Q You had a number of brothers and sisters did you? A Yes sir.
Q Some older and some younger? A One older, the rest younger.
Q Were the children after your mother's remarriage known by the name of Orendorff? A Yes sir.
Q Your step-father's name was Ed Orendorff? A Yes sir.
Q Where did he live at? A He lived in Denison part of the time and since then in the Territory.
Q And your full name is George William Franklin Boswell?
A Yes sir.
Q And for the past seven years you have been known as Frank Boswell?
A Yes sir.
Q You have dropped the G. W.? A Yes sir.
Q And you appeared before the Commission in this matter of [illegible] heretofore, have you? A I believe twice in all.
Q That testimony is on record? A Yes sir.
Q Name your brothers and sisters? A Nellie Kyharger, Anna [illegible]rts, Ida Blevins.
Q These are all full sisters are they? A Yes sir.

Q Have you a half brother? A A half-brother by the name of John Orenderff.
Q You had the same mother? A Yes sir.
Q He is the child of your mother and Ed Orenderff? A Yes sir.
Q They are all enrolled are they as Choctaw citizens? A Yes sir.
Q Were you holding land in the Chickasaw Nation at the time you say you were in Cook County? A Yes sir.
Q You were there permanently were you, or had you come to make it your home? A Just temporarily.
Q You went to live in Denison, in Grayson County. Were your parents there? A I was going to school.
Q Wanette in Oklahoma is how far from the Chickasaw line? A Two miles.
Q Across the Canadian River? A Yes sir.
Q And your original marriage license and certificate what became of them? A They was left with that gentleman the last I knew of them.
Q Left with a gentleman by the name of what? A An attorney Weaver, I believe.
Q Claude Weaver of Pauls Valley? A Yes sir
Q The last you saw of the original license and certificate was in Mr.Weaver's possession? A Yes sir.
Q Is he also attorney for the other applicants, Nytarger and others, at that time? A Yes sir.
Q You had a child Elmora who is now dead? A Yes sir.
Q I believe you say your wife and yourself lived together con timenously as husband and wife since your marriage March 21, 1897?
Q [illegible]
known altogether as Orenderff, were you? A Yes sir.
Q What first name did you go by then? A George.
Q George Orenderff? A Yes sir.
Q Your father was Charley Boswell? A Yes sir.
Q And your mother was Ellen Boswell? A McGee.
Q McGee was her maiden name? A Yes sir.

(Witness excused.)

Mary Boswell, being recalled, testified as follows:

By Mr. Gray:

Q Mrs. Boswell, have you ever known of your husband going by the name of Orenderff? A Yes sir.
Q That was his name when you were married? A Yes sir.
Q Do you know at that time what his initials were? A Yes sir.
Q What were they? A G. W.
Q G. W. Orenderff was the way you knew him? A Yes sir.
A [illegible]
Q About '97? A Yes sir.

(Witness excused.)

-5-

Lenora [illegible] [illegible], as stenographer to the Commissioner to the Five Civilized Tribes, on oath stated that she reported the testimony in the above entitled cause on the [illegible] day of [illegible], [illegible], and that the above and foregoing transcript is a true and complete translation of her stenographic notes.

Lenora [illegible] [illegible]

Subscribed and sworn to before me [illegible] day of [illegible].

[illegible]
Notary Public.

The State of Texas §
County of Cooke §

To any Judge of the County or District Court, Regularly Licensed or Ordained Minister of the Gospel, Justice of the Peace, in and for said County of Cooke, Greeting:

You are hereby authorized to solemnize the RITES of Matrimony between Mr. G. W. Brandorff and Miss Mary Holland and make due return to the Clerk of the County Court of said County within sixty days thereafter certifying your action under this License.

Witness my official seal and signature at office in Gainesville this 19th day of March A. D. 1887.

A. J. Thompson,
Clerk of the County Court Cooke County.
By J. H. Midkiff Deputy

I, W. M. Jordan, hereby certify that on the 31st day of March A. D. 1887, I united in marriage Mr. G. W. Brandorff and Miss Mary Holland the parties above named.

Returned and filed for record this 1st day of April A. D. 1887.

A. J. Thompson,
County Clerk

By J. H. Midkiff Deputy.

The State of Texas §
County of Cooke §

I, J. H. Jordan, Clerk of the County Court of Cooke County, Texas do hereby certify that the foregoing instrument of writing is a true and correct copy of the original record

of record in my office.

County, Texas.

Given under my hand and seal of said Court, at my office in Gainesville, this the 1st day of April A. D. 1887.

NEW BORN 452

190

IN RE

Application for Enrollment of

MINOR CHILD

Act of Congress Approved April 26, 1906.

Inez Boswell

as a citizen of

CHOCTAW

..... **Nation.**

Approved..... **190**...

.....

Commissioner.

Born Oct. 10, 1902

ACT OF CONGRESS APPROVED APRIL 26, 1906.

DEPARTMENT OF THE INTERIOR
COMMISSIONER TO THE FIVE CIVILIZED TRIBES

FILED

MAY 26 1906

COMMISSIONER

CHOCTAW
N.B. 452

RECEIVED
May 22-06

BIRTH AFFIDAVIT 199 Dec. 109

DEPARTMENT OF THE INTERIOR,

COMMISSIONER TO THE FIVE CIVILIZED TRIBES.

ENROLLMENT OF MINORS. ACT OF CONGRESS, APPROVED APRIL 26, 1906.

IN RE APPLICATION FOR ENROLLMENT, as a citizen of the Choctaw Nation,

of Inez Boswell [Here insert name of child], born on the 10th day of Oct 1902.

Name of Father: Frank Boswell a citizen of the Choctaw Nation.

Name of Mother: Mary Boswell a citizen of the Appendix Choctaw Nation.

Tribal enrollment of father Choctaw Tribal enrollment of mother Appendix Choctaw Nation

Postoffice Bebb Ind Ter (Duck)

AFFIDAVIT OF MOTHER.

UNITED STATES OF AMERICA, Indian Territory, Southern District.

I, Mary Boswell on oath state that I am 30 years of age and a citizen by Appendix, of the Choctaw Nation; that I am the lawful wife of Frank Boswell, who is a citizen, by Blood, of the Choctaw Nation; that a Fe male [Male or Female] child was born to me on 10th day of October, 1902; that said child has been named Inez Boswell, and was living March 4, 1906.

Mary Boswell

WITNESSES TO MARK:

[Must be Two Witnesses] .....

.....

Subscribed and sworn to before me this 19th day of May 1906.

J M Gordon Notary Public.

My term of office expires March 24th 1907

AFFIDAVIT OF ATTENDING PHYSICIAN OR MID-WIFE.

UNITED STATES OF AMERICA, Indian Territory, Southern District.

I, Mrs M M Leister, a Midwife, on oath state that I attended on Mrs Mary Boswell, wife of Frank Boswell on the 10 day of October, 1902; that there was born to her on said date a female [Male or Female] child; that said child was living March 4, 1906, and is said to have been named Inez Boswell

Mrs M M Leister

WITNESSES TO MARK:

[Must be Two Witnesses] .....

.....

Subscribed and sworn to before me this 23rd day of May 1906.

Thos E Burleson Notary Public.

My Commission exp Aug 8 1907.

Ycc NOV 9 1906

190

IN RE

Application for Enrollment of

MINOR CHILD

Act of Congress Approved April 26, 1906.

Inez Boswell

as a citizen of

Choctaw Nation.

Approved NOV 2[illegible] 1906 190...

Commissioner.

ACT OF CONGRESS APPROVED APRIL 26, 1906.

DEPARTMENT OF THE INTERIOR
COMMISSIONER TO THE FIVE CIVILIZED TRIBES

FILED

NOV 9 1906

COMMISSIONER.

[redacted]

NB452

Application Received May 22, 1906

BIRTH AFFIDAVIT. 199

DEPARTMENT OF THE INTERIOR,

COMMISSIONER TO THE FIVE CIVILIZED TRIBES.

ENROLLMENT OF MINORS. ACT OF CONGRESS, APPROVED APRIL 26, 1906.

IN RE APPLICATION FOR ENROLLMENT, as a citizen of the Choctaw Nation,

of Inez Boswell, born on the 10th day of October, 1902.
[Here insert name of child]

Name of Father: Frank Boswell, a citizen of the Choctaw Nation.

Name of Mother: Mary Boswell a citizen of the Choctaw Nation.

Tribal enrollment of father: Tribal enrollment of mother:

Postoffice Dibble, Indian Territory.

AFFIDAVIT OF MOTHER.

UNITED STATES OF AMERICA, Indian Territory,
Southern District.

I, Mary Boswell, on oath state that I am 30 years of age and a citizen by marriage, of the Choctaw Nation; that I am the lawful wife of Frank Boswell, who is a citizen, by blood, of the Choctaw Nation; that a female [Male or Female] child was born to me on 10th day of October, 1902.; that said child has been named Inez Boswell, and was living March 4, 1906.

Mary Boswell

WITNESSES TO MARK:

[Must be Two Witnesses]

Subscribed and sworn to before me this 5th, day of November 1906.

Joseph P. Smith
Notary Public.

AFFIDAVIT OF ATTENDING PHYSICIAN OR MID-WIFE.

UNITED STATES OF AMERICA,
Territory of Oklahoma
Pittsburg County
District.

I, M. M. Dexter, a Midwife, on oath state that I attended on Mary Boswell, wife of Frank Boswell on the 10th day of October, 1902.; that there was born to her on said date a female [Male or Female] child; that said child was living March 4, 1906, and is said to have been named Inez Boswell.

M. M. Dexter

WITNESSES TO MARK:

[Must be Two Witnesses]

Subscribed and sworn to before me this 7th day of November, 1906.

My Com. Exp. May 9th, 1907

L. C. Hamblin
Notary Public.

7-MB-1458

Muskogee, Indian Territory, August 22, 1906.

F. Boswell,

El Reno, [illegible]

Dear Sir:

Receipt is hereby acknowledged of your letter of August 10, 1906, asking if Mary or Inez Boswell have been approved.

In reply to your letter you are advised that the application of your wife Mary Boswell for enrollment as an intermarried citizen of the Cherokee Nation has not yet been determined but when a decision is rendered you will be notified of the action taken thereon.

Regarding to the application [illegible]

[illegible] not having been [illegible]

[illegible] 1906 [illegible]

Tribes rendered its decision [illegible]

the application of Inez Boswell for enrollment as a citizen by blood of the Cherokee Nation [illegible]

notified of this action and his [illegible]

[illegible]

T S M

You will be notified when this office is advised of Departmental action.

Respectfully,

Commissioner.

7-MB-1488
7-9032

Muskogee, Indian Territory, January 30, 1904.

F. Bennell,

Dibble, Indian Territory.

Dear Sir:

Receipt is hereby acknowledged of your letter of January 23, 1904, in which you state you did not get your money in 1903, and you desire to know how to secure the same; you also state that you have here-to-fore forwarded application for the enrollment of your child Inez Bennell and you desire to know why her enrollment has not been approved and when you will be permitted to file for her.

In reply to your letter you are advised that the payment of moneys to citizens of the Choctaw and Chickasaw Nations is a matter which is within the jurisdiction of the United States Indian

Inspector, Indian Territory.

You are further advised, that the rolls heretofore made as a citizen by blood of the Choctaw Nation and their enrollment as such approved by the Secretary of the Interior, June 10, 1902, your name appearing opposite No. 12006 upon the approved roll of citizens by blood of said nation.

Relative to the enrollment of your child Inez Bennell, you are advised that on June 30, 1902, the Commission to the Five

P. B. #2

Civilized Tribes rendered its decision declining to receive or consider the application for the enrollment of Inez Boswell as a new born citizen of the Choctaw Nation under the act of Congress approved March 2, 1907, for the reason that your enrollment had not been approved by the Secretary of the Interior prior to that date and the record in this case was forwarded the Secretary of the Interior. This office has not yet been advised of Departmental action in this case.

Respectfully,

Acting Commissioner.

(6) (7)

F-2-715
I-IM-1438

Muskogee, Indian Territory, February 24, 1906.

W. F. Evans,
Attorney at Law,
Purcell, Indian Territory.

Dear Sir:

Receipt is hereby acknowledged of your letter of February 14, 1906, asking for a copy of the testimony taken in the matter of the application of Jas. Howell and Ima Howell, wife and child of Frank Howell an citizen of the Choctaw Nation; you state if a copy of this testimony cannot be furnished you would like to be advised the cost of such application and copy thereof. Inasmuch [illegible]

In reply to your inquiry [illegible]

from the records of this office [illegible]

[illegible] intermarried citizen of the Choctaw Nation.

[illegible]

[illegible]

[illegible]

[illegible]

[illegible]

[illegible]

appointment has been made by you, her application for enrollment as an intermarried citizen of the Choctaw Nation cannot be passed upon.

It further appears that on April 19, 1906, an application was made in this office for the enrollment of Lena Maxwell, a minor applicant for the Choctaw Nation under the act of Congress approved March 3, 1905, this application being in the form of affidavits to her [illegible]. On June 20, 1906 a decision was rendered declining to reopen or reconsider this application for the reason that the enrollment of Frank Maxwell, father of Lena Maxwell, was not approved by the Secretary of the Interior until June 11, 1906. The [illegible] for the record in this case was forwarded the Secretary of the Interior and is still pending before the Department.

Respectfully,

Encl. 108

REFER IN REPLY TO THE FOLLOWING:
7-13-1458

DEPARTMENT OF THE INTERIOR,
COMMISSIONER TO THE FIVE CIVILIZED TRIBES.

Muskogee, Indian Territory, May 14, 1906.

Frank Boswell,

Dibble, Indian Territory.

Dear Sir:

You are advised that on May 2, 1906, the Secretary of the Interior remanded the record in the matter of the application for the enrollment of your child Inez Boswell as a new born citizen of the Choctaw Nation for readjudication under the act of Congress approved April 26, 1906, and it will be necessary that new affidavits be filed upon the blank inclosed herewith showing the birth of this child, the date of her birth and that she was living March 4, 1906.

Respectfully,

W. O. Beall

Acting Commissioner.

E. C.

23-452

Muskogee, Indian Territory, October 18, 1906.

Frank Boswell,

Dibble, Indian Territory.

Dear Sir:

In the matter of the application for the enrollment of your child Inez Boswell, you should forward at once evidence of your marriage to Mary Boswell, the mother of this child.

This matter should receive your immediate attention in order that disposition may be made of the application for the enrollment of said child.

Respectfully,

23-452

Muskogee, Indian Territory, October 18, 1906.

Frank Boswell,

Dibble, Indian Territory.

Dear Sir:

In the matter of the application for the enrollment of your child Inez Boswell, you should forward at once evidence of your marriage to Mary Boswell, the mother of this child.

This matter should receive your immediate attention in order that disposition may be made of the application for the enrollment of said child.

Respectfully,

38-252

Muskogee, Indian Territory, November 1, 1906.

Frank Bowell,
Bibble, Indian Territory.

Dear Sir:

In the matter of the application for the enrollment as a minor citizen of the Choctaw Nation, under the Act of Congress approved April 26, 1906, of Hugh Bowell, you are advised that the affidavit of the alleged Choctaw-Freedman heard in part been executed in the Southern District with the exception that there has not been executed before a notary public from Southern District. It will therefore be necessary that you forward a new affidavit of

23-452

Muskogee, Indian Territory, November 13, 1906.

Frank Boswell,

Eufaula, Indian Territory.

Dear Sir:

Receipt is hereby acknowledged of the affidavits of Mary Boswell and M. M. Meister to the birth of Inez Boswell, child of Frank and Mary Boswell, October 10, 1902, and the same have been filed in the matter of the enrollment of said child.

Respectfully,

Commissioner.

23-452

Muskogee, Indian territory, October 31, 1906.

Frank Boswell,

Dibble, Indian Territory.

Dear Sir:

Receipt is hereby acknowledged of your letter of October 24, 1906, calling attention to the fact that the evidence of your marriage to Mary Boswell, mother of Ina Boswell, was filed in the matter of the application for the enrollment of your wife Mary Boswell as a citizen by intermarriage of the Choctaw Nation.

In reply to your letter you are advised that it appears that the evidence of your marriage has been filed in this case and it will not be necessary for you to procure further evidence of said marriage.

Respectfully,

Commissioner.

23-458

Muskogee, Indian Territory, November 1, 1906.

Frank Boswell,

Dibble, Indian Territory.

Dear Sir:

In the matter of the application for the enrollment as a minor citizen of the [illegible] Nation, under the Act of Congress approved April 26, 1906, of [illegible] you are advised that the affidavit of the [illegible] heretofore forwarded seems to have been [illegible] in the [illegible] district while the notarial seal shows [illegible] [illegible] therefore be necessary that you forward a new affidavit [illegible]

Respectfully,

[illegible]

Choctaw Minor 453

Benjamin Edward Coleman

Richard Lee Coleman

M 453

453

NEW BORN

199

IN RE

Application for Enrollment of

MINOR CHILD

Act of Congress Approved April 26, 1906

M Benjamin Edward

as a citizen of Choctaw Nation

Approved SEP 18 1906 190

Commissioner.

Born Dec. 20, 1903

ACT OF CONGRESS APPROVED APRIL 26, 1906.

DEPARTMENT OF THE INTERIOR
COMMISSIONER TO THE FIVE CIVILIZED TRIBES

FILED
MAY 28 1906

RECEIVED

CHOCTAW
NB 453

BIRTH AFFIDAVIT. 199

DEPARTMENT OF THE INTERIOR

COMMISSIONER TO THE FIVE CIVILIZED TRIBES

ENROLLMENT OF MINORS. ACT OF CONGRESS, APPROVED APRIL 26, 1905

IN RE APPLICATION FOR ENROLLMENT, as a citizen of the Choctaw Nation,
of Benjamin Edward Coleman, born on the 20th day of December 1903
(Name of child)
Name of Father Richard S. Coleman a citizen of the Choctaw Nation.
Name of Mother Annie E. Coleman a citizen of the Choctaw Nation.
Tribal enrollment of father ..... Tribal enrollment of mother .....
Postoffice McAlester I. T.

AFFIDAVIT OF MOTHER

UNITED STATES OF AMERICA, Indian Territory,
Central District.

I, Annie E. Coleman on oath state that I am 34
years of age and a citizen by Marriage of the Choctaw Nation;
that I am the lawful wife of Richard S. Coleman, who is a citizen, by
Blood, of the Choctaw Nation; that a Male child was
[Male or Female]
born to me on 20th day of December, 1903; that said child has been named
Benjamin Edward, and was living March 4, 1906.

Annie E. Coleman

WITNESSES TO MARK:

[Must be two Witnesses]

Subscribed and sworn to before me this 14th day of May 1906.

D. McPherson
Notary Public.

AFFIDAVIT OF ATTENDING PHYSICIAN OR MID-WIFE

UNITED STATES OF AMERICA, Indian Territory,
Central District.

I, J. C. Schlicht M. D. a Physician, on oath state that I
attended Mrs. Annie E. Coleman R. S. Coleman
on the 20 day of Dec. 1903 that there was born to said [illegible]
[Male or Female]
child; that said child was living March 4, 1906, and is said to have been named Benjamin Edward
Coleman

J. C. Schlicht M. D.

WITNESSES TO MARK:

[Must be two Witnesses]

Subscribed and sworn to before me this 23 day of May, 1906.

N. L. Perrey
Notary Public.

453

NEW BORN 190

IN RE

Application for Enrollment of

MINOR CHILD

Act of Congress Approved April 26, 1906.

Richard Ira Colbert

as a citizen of

Choctaw Nation.

Approved SEP 18 1906 190

Commissioner.

Born Jan. 28, 1906

ACT OF CONGRESS APPROVED APRIL 26, 1906.

DEPARTMENT OF THE INTERIOR
COMMISSIONER TO THE FIVE CIVILIZED TRIBES

FILED
MAY 25 1906

Commissioner.

CHOCTAW
713 453

RECEIVED
MAY 18 1906

BIRTH AFFIDAVIT 199

DEPARTMENT OF THE INTERIOR,

COMMISSIONER TO THE FIVE CIVILIZED TRIBES.

ENROLLMENT OF MINORS. ACT OF CONGRESS, APPROVED APRIL 26, 1906.

IN RE APPLICATION FOR ENROLLMENT, as a citizen of the Choctaw Nation,
of Richard Lee Coleman, born on the 28th day of January 1906
[Here insert name of child]
Name of Father: Richard S. Coleman a citizen of the Choctaw Nation.
Name of Mother: Annie E. Coleman a citizen of the Choctaw Nation.
Tribal enrollment of father ..... Tribal enrollment of mother .....
Postoffice McAlester I. T.

AFFIDAVIT OF MOTHER.

UNITED STATES OF AMERICA, Indian Territory,
Central District.

I, Annie E. Coleman, on oath state that I am 34 years of age and a citizen by Marriage, of the Choctaw Nation; that I am the lawful wife of Richard S. Coleman, who is a citizen, by Blood, of the Choctaw Nation; that a Male child was born to me on 28th day of January, 1906; that said child has been named Richard Lee Coleman and was living March 4, 1906.

Annie E. Coleman

WITNESSES TO MARK:

[Must be Two Witnesses]

Subscribed and sworn to before me this 14th day of May 1906.

D. W. Hopkins
Notary Public.

AFFIDAVIT OF ATTENDING PHYSICIAN OR MIDWIFE.

UNITED STATES OF AMERICA, Indian Territory,
Central District.

I, Dr W E Abbott, a M D, on oath state that I attended on Annie E Coleman wife of Richard S Coleman on the 28th day of Janry 1906 that there was born to her on said date a Male child; that said child was living March 4, 1906, and is said to have been named Richard Lee Coleman

Dr W E Abbott

WITNESSES TO MARK:

[Must be Two]

Subscribed and sworn to before me this 16th day of May 1906.

D. W. Hopkins
Notary Public.

L. R. 10913-1907. 27.

DEPARTMENT OF THE INTERIOR, LJS

WASHINGTON.

February 23, 1907.

I. T. D. 4864-1907.

E. H. B.

Dirwin.

Commissioner to the Five Civilized Tribes,

Muskogee, Indian Territory.

Sir:

Confirming telegram of this date, as follows—

"You are directed to inspect the partial rolls of citizens of the Choctaw and Chickasaw nations to determine what persons have been enrolled thereon contrary to the views expressed by the Attorney-General in opinion of February 19, copy sent you this day, and which names should be stricken therefrom. You will furnish the Department a list of such names with roll numbers, and give such information upon which you may readily determine whether such names should be stricken from the rolls. [illegible] before March [illegible] action of the roll of the [illegible]

1-4729

Muskogee, Indian Territory, May 24, 1906.

McAlester, Indian Territory.

Dear Sir:

Receipt is hereby acknowledged of the affidavit of Annie E. Coleman and Dr. W. E. Abbott to the birth of Richard L. Coleman, son of Richard E. and Annie E. Coleman, January 26, 1906, and the same have been filed with the records of this office as an application for the enrollment of said child.

Respectfully,

Acting Commissioner.

7-4729

Muskogee, Indian Territory, May 26, 1906.

McAlester, Indian Territory,

Dear Sir:

Receipt is hereby acknowledged of your letter of May 24, 1906, transmitting the affidavits of Annie Coleman and J. C. Schlicht M. D., to the birth of Benjamin Edward Coleman, child of Richard S. and Annie E. Coleman, December 20, 1903, and the same have been filed with the records of this office as an application for the enrollment of said child.

Respectfully,

Commissioner.

DEPARTMENT OF THE INTERIOR,

WASHINGTON. [illegible]

I.T. 3901-1906. January 15, 1907.
[illegible] 4220-1906.
[illegible]8-1907.

The

Commissioner to the Five Civilized Tribes,

Muskogee, Indian Territory.

Sir:

Referring to Departmental letters of March 27, 1906, and March 15, 1906, in the matter of the application for the enrollment of Richard B. [illegible], et al., as citizens of the Choctaw Nation, you are directed to suspend action, until further notice, relative to the [illegible] and allotment of lands to any of the applicants [illegible] by the Department [illegible]

[illegible]

[redacted]

23-453

Muskogee, Indian Territory, March 16, 1907.

Chickasaw Land Office,

Atoka, Indian Territory.

Dear Sir:

Referring to Chickasaw M B card,(Act of April 26, 1906) Number 453, Benjamin Edward Coleman, et al, you are advised that red lines have been drawn through the names of Numbers [redacted] Benjamin Edward and Richard Lee Coleman, and the following notation placed in red ink on said card:

"Enrollment of Nos. [redacted] and 451 cancelled by order of Department of February 28, 1907."

[redacted]

83-455

Muskogee, Indian Territory, March 16, 1907.

Chief Clerk,

Chickasaw Land Office,

Ardmore, Indian Territory,

Dear Sir:

Referring to Choctaw N B card (April 26, 1906) Number 455 Benjamin Edward Coleman, et al, you are advised that red lines have been drawn through the names of Benjamin Edward and Richard Lee Coleman, and the following notation in red ink placed on said card:

"Cancellation of Dec. Act and Jdt cancelled by order of Department of February 25, 1907."

Respectfully,

(COPY)

Scipio I. T. Sep. the 4th, 1892.

What God has joined together Let not man put asunder

this Certifies that the Rite of Holy Matrimony was Celebrated

between R. S. Col[illegible] J. E. Aduddell of Scipio

on the 4th day of Sept A. D. 1892 at the Residence of the Bride

[illegible] Scipio in the [illegible]

Minister, whose Chredentials is Recorded in the Second Judicial

Division of the U. S. Court at South McAlister I. T. in Book

A on page 103

Witness George E. Aduddell

and E. E. Coleman

E. O. Murrin.

Nov. 12th 1892.

W. F. Ansley.

Dept. Co. Clerk.

Pottawatomy Co.

I. T.

DEPARTMENT OF THE INTERIOR,
WASHINGTON.

[illegible] February [illegible]

The Commissioner to the Five Civilized Tribes

Muskogee, [illegible]

Pursuant to the policy adopted by the Department in its letter of [illegible] ([illegible]), to prevent unnecessary [illegible]

Com. to Five Civ. Tribes.

Roll No.	Name.
[illegible]	Jones, [illegible]
[illegible]	Jones, [illegible]
16,019	Jones, [illegible]
16,020	Jones, [illegible]
[illegible]	[illegible]
[illegible]	Jones, [illegible]
[illegible]	[illegible]
[illegible]	[illegible]
[illegible]	[illegible]
[illegible]	[illegible]
[illegible]	[illegible]
[illegible]	[illegible]
[illegible]	[illegible]
[illegible]	[illegible]
[illegible]	[illegible]
[illegible]	[illegible]
[illegible]	[illegible]
[illegible]	[illegible]
[illegible]	[illegible]
[illegible]	[illegible]

Com. to Five Civ. Tribes

Minor Choctaw citizens.
Act of April 26,1906.

[illegible]	[illegible]
[illegible]	[illegible]
[illegible]	[illegible]
[illegible]	[illegible]
728	O'Quinn, Jesse Gilbert
266	[illegible]
294	[illegible]
298	[illegible]

Family of Richard [illegible]
Choctaws by blood.

[illegible]	[illegible]
[illegible]	[illegible]
[illegible]	[illegible]
[illegible]	[illegible]
[illegible]	[illegible]
[illegible]	[illegible]

[illegible]

[illegible]

A copy of the opinion of the Attorney-General referred to therein is inclosed, and you are directed to strike the names of the claimants in the Choctaw enrollment cases of Loula West et al., if enrolled; William C. Thompson [illegible] and Richard B. Coleman et al. from the partial roll of citizens of the Choctaw Nation, as of this date, referring to this letter as your authority. Advise the Department of your action, giving roll numbers, etc., in order that the parts of the rolls in the possession of the Department and the Indian Office may be made to show the cancellation.

In accordance with said opinion, the enrollment of Cyrus N. Kingsbury and Lucy N. Littlepage will be allowed to stand. The patent in favor of Cyrus N. Kingsbury received with your letter of March 10, 1898, has been approved and is inclosed.

As soon as practicable you will advise the Department relative to the status of any land, whether patented, etc., that may have been selected by any person herein [illegible] to be stricken from such rolls, and make such recommendations as to the course that should be pursued concerning such tracts as you deem proper.

A carbon copy hereof has been sent to the Indian office.

Respectfully,

E. A. Hitchcock,

Secretary.

2 inclosures.

Choctaw Minor 454

Cinsy Williams

M 454

C 454

NEW BORN

190

IN RE

Application for Enrollment of

MINOR CHILD

Act of Congress Approved
April 26, 1906.

Ginny Williams

as a citizen of

Choctaw Nation.

Approved AUG 14 1906 190...

Commissioner.

Born March 24, 1905

ACT OF CONGRESS APPROVED APRIL 26, 1906.

DEPARTMENT OF THE INTERIOR
COMMISSIONER TO THE FIVE CIVILIZED TRIBES

FILED
MAY 26 1906

COMMISSIONER.

CHOCTAW
454
Wilcox Hall
RECEIVED
MAY 25 1906
Tahlina

BIRTH AFFIDAVIT 199

DEPARTMENT OF THE INTERIOR.

COMMISSIONER TO THE FIVE CIVILIZED TRIBES.

ENROLLMENT OF MINORS. ACT OF CONGRESS, APPROVED APRIL 26, 1906.

IN RE APPLICATION FOR ENROLLMENT, as a citizen of the Chactaw Nation,
of Ciney Williams [Here insert name of child], born on the 24 day of March 1905
Name of Father: Abel Williams a citizen of the Chactaw Nation.
Name of Mother: Sillyes Williams a citizen of the Chactaw Nation.
Tribal enrollment of father Chactaw Tribal enrollment of mother Chactaw
Postoffice Caledonia I. T. (Choc)

AFFIDAVIT OF MOTHER.

UNITED STATES OF AMERICA, Indian Territory,
Central District.

I, Sillyes Williams on oath state that I am 25
years of age and a citizen by Blood of the Chactaw Nation;
that I am the lawful wife of Abel Williams, who is a citizen, by
Blood of the Chactaw Nation; that a female [Male or Female] child was
born to me on 24th day of March 1905; that said child has been named
Ciney Williams, and was living March 4, 1906.

her
Sillyes × Williams
mark

WITNESSES TO MARK:
[Must be Two Witnesses]
H. A. Veach
Ben Willis

Subscribed and sworn to before me this 17th day of May 1906.

H. A. Veach
Notary Public.

AFFIDAVIT OF ATTENDING PHYSICIAN OR MID-WIFE.

UNITED STATES OF AMERICA, Indian Territory,
Central District.

I, Lavina McCoy, a Midwife on oath state that I
attended on Sillyes Williams, wife of Abel Williams
on the 24 day of March 1905; that there was born to her on said date a female [Male or Female]
child; that said child was living March 4, 1906, and is said to have been named Ciney
Williams

her
Lavina × McCoy
mark

WITNESSES TO MARK:
[Must be Two Witnesses]
H. A. Veach
Ben Willis

Subscribed and sworn to before me this 17th day of May 1906.

H. A. Veach
Notary Public.

2041

Muskogee, Indian Territory, May 26, 1906.

Abel Williams,

Tullahma, Indian Territory.

Dear Sir:

Receipt is hereby acknowledged of the affidavits of Nathan Williams and Louisa Bixby in the birth of Elsey Williams, child of Abel and Esther Williams, March 24, 1900, and the same have been filed with the records of this office as an application for the enrollment of said child.

It appears from the affidavits that your wife, Esther Wil-
liams, is [illegible] of the Choctaw Nation. It will be ne-
cessary, [illegible]

June 19-1906

Lenox P O I T

Commissioner to the five Civilize Tribe yours letter was at hand of the 26 inst stating to my husband that it appears from the affidavits that I am a citizen by blood of the Choctaw Nation and will state that I was enroll at Atoka I T under the name of Lillie Cullumbus. My fathers name is Moses McCoy and Brothers name Elias McCoy Holman McCoy and some my husband has select allotment for me but I am not able to give no Roll, I will say that my homestead has ben selected in the Choctaw Nation and my surplus was selected in the Chickasaw Nation wat not Abel to give as Roll I write this letter my self in behalf of my husban for he is ben dead Forty Seven Years [illegible] 1906 - your [illegible]

23-434
V-791

Muskogee, Indian Territory, July 17, 1906.

Gillin Williams,

Talihina, Indian Territory.

Dear Madam

Receipt is hereby acknowledged of your letter of June 19, 1906, in which you state that you were enrolled under the name of Gillin Columbus.

In reply you are advised that this information has enabled this office to identify you upon its records as an enrolled citizen by blood of the Choctaw Nation, and has been made a part of the record in the matter of the application for the enrollment of your child Simon Williams.

Respectfully,

Chairman.

Choctaw Minor 455

Lottie Louise Smith

MHSS

C N 4 5 5

NEW BORN 190

IN RE

Application for Enrollment of

MINOR CHILD

Act of Congress Approved April 26, 1906.

Lottie Louisa Smith

as a citizen of

CHOCTAW Nation.

Approved AUG 14 1906 190

Commissioner.

Born Dec 30, 1905

ACT OF CONGRESS APPROVED APRIL 26, 1906.

A 3585

DEPARTMENT OF THE INTERIOR
COMMISSIONER TO THE FIVE CIVILIZED TRIBES

FILED
MAY 26 1906

Commissioner.

CHOCTAW 21345

RECEIVED MAY 21 1906

BIRTH AFFIDAVIT. 199

DEPARTMENT OF THE INTERIOR,

COMMISSIONER TO THE FIVE CIVILIZED TRIBES.

ENROLLMENT OF MINORS. ACT OF CONGRESS, APPROVED APRIL 26, 1906.

IN RE APPLICATION FOR ENROLLMENT, as a citizen of the Choctaw Nation,

of Lottie Louisa Smith, born on the 30th day of December 1905
[Here insert name of child]

Name of Father: Edward Smith a citizen of the United States Nation.

Name of Mother: Clarissa Nelson (Smith) a citizen of the Choctaw Nation.

Tribal enrollment of father ..... Tribal enrollment of mother 13685

Postoffice Wheeler Ind. Terr. (Check)

AFFIDAVIT OF MOTHER.

UNITED STATES OF AMERICA, Indian Territory,
Southern District.

I, Clarissa Nelson (Smith) on oath state that I am 21
years of age and a citizen by Blood, of the Choctaw Nation;
that I am the lawful wife of Edward Smith, who is a citizen, by
——, of the United States Nation; that a Female child was
born to me on 30th day of December, 1905; that said child has been named
Lottie Louisa Smith, and was living March 4, 1906.

Clarissa Nelson Smith

WITNESSES TO MARK:

[Must be Two Witnesses]

Subscribed and sworn to before me this 18 day of May 1906.

E. B. Davis
Notary Public.

AFFIDAVIT OF ATTENDING PHYSICIAN OR MID-WIFE.

UNITED STATES OF AMERICA, Indian Territory,
Southern District.

I, A. B. Davis, a Physician, on oath state that I
attended on Clarissa Nelson (Smith) wife of Edward Smith
on the 30th day of Dec. 1905; that there was born to her on said date a Female
(Male or Female)
child; that said child was living March 4, 1906, and is said to have been named Lottie Louisa Smith

A. B. Davis M. D.

WITNESSES TO MARK:

Subscribed and sworn to before me this 18 day of May 1906.

E. B. Davis
Notary Public.

My Commission expires
Oct 21 1907

7-5565

Muskogee, Indian Territory, May 26, 1906.

Clarissa Nelson Smith,

Wheeler, Indian Territory.

Dear Madam:

Receipt is hereby acknowledged of your affidavit and the affidavit of A. R. Davis M. D., to the birth of Lottie Louise Smith, child of Edward and Clarissa Nelson Smith, December 30, 1905, and the same have been filed with the records of this office as an application for the enrollment of said child.

Respectfully,

Choctaw Minor-456

Hazel Beal

M 456

No. 1103

M A R R I A G E L I C E N S E.

UNITED STATES OF AMERICA — THE INDIAN TERRITORY, CENTRAL DISTRICT, SS.

TO ANY PERSON AUTHORIZED BY LAW TO SOLEMNIZE MARRIAGE, GREETING:

You are hereby commanded to Solemnize the Rite and publish the Banns of Matrimony between Mr. R. B. Beal of Durant in the Indian Territory, aged 40 years, and Miss Minnie Halloway of Durant in the Indian Territory, aged 18 years according to law, and do you officially sign and return this License to the parties therein named.

WITNESS my hand and official seal, this 27th day of April A. D. 1903.

E. J. Fannin
Clerk of the United States Court.

(SEAL)

W. B. Stone
Deputy.

UNITED STATES OF AMERICA,
THE INDIAN TERRITORY, } ss.
CENTRAL DISTRICT.

CERTIFICATE OF MARRIAGE.

I, G. F. Deck

a Mayor do hereby certify, that on the 29th day of April A.D. 1903, I did, duly and according to law, as commanded in the foregoing License, solemnize the Rite and publish the Banns of Matrimony between the parties therein named.

Witness my hand, this 29th day of April A. D. 1903

My credentials are recorded in the office of the Clerk of the United States Court in the Indian Territory, Central District, Book_____, Page____

G. F. Deck
a Mayor, Silo, I. T.

NOTE.- This License and Certificate of Marriage must be returned to the office of the Clerk of the United States Court of the Indian Territory from whence it was issued, within sixty days from the date thereof, or the party to whom the License was issued will be liable in the amount of One Hundred Dollars ($100.00).

NEW BORN 456

190

IN RE

Application for Enrollment of

MINOR CHILD

Act of Congress Approved April 26, 1906.

Hazel Beal

as a citizen of

Choctaw Nation.

Approved AUG 14 1906 190...

Commissioner.

Born Nov. 7, 1905

ACT OF CONGRESS APPROVED APRIL 26, 1906.

DEPARTMENT OF THE INTERIOR
COMMISSIONER TO THE FIVE CIVILIZED TRIBES

FILED
MAY 26 1906

Commissioner.

CHOCTAW
NB-256

RECEIVED
MAY 21 1906

BIRTH AFFIDAVIT 199

DEPARTMENT OF THE INTERIOR,

COMMISSIONER TO THE FIVE CIVILIZED TRIBES.

ENROLLMENT OF MINORS. ACT OF CONGRESS, APPROVED APRIL 26, 1906.

IN RE APPLICATION FOR ENROLLMENT, as a citizen of the Choctaw Nation,

of Hazel Beal [Here insert name of child] born on the 7th day of November, 1905

Name of Father: Reuben Beal a citizen of the Choctaw Nation.

Name of Mother: Minnie Beal a citizen of the Intermarried Nation.

Tribal enrollment of father Choctaw Tribal enrollment of mother Not enrolled

Postoffice Durant, Ind. Ter.

AFFIDAVIT OF MOTHER.

Mother Dead.

UNITED STATES OF AMERICA, Indian Territory, }
..... District. }

I, ... on oath state that I am.....

United States of America, Indian Territory, }
Central District }

We the undersigned [illegible] Roberts, and Lem Roberts, each on our oaths state that we have no interest whatever in the enrollment of Hazel Beal, and we state that we know of the birth of Hazel Beal, that she was born on the 7th. day of November, 1905, that the names of her parents are Reuben Beal and Minnie Beal. The mother, Minnie Beal is now dead, but the child Hazel Beal is still living, and was living on the 4th. day of March, 1906

Witnesses to mark,
Rudolph Cornelius
Clyde Rose

her
Hannah Roberts
mark
Lem Roberts

Subscribed and sworn to befor me this 19th. day of May, 1906

Jno. W. Hampton
Notary Public.

I, Jas. L. Shuler, a Physician on oath state that I attended the Minnie Beal wife of [illegible] on the 7th day of November 1905; that there was born to her on said date a Female [male or female] child; that said child was living March 4, 1906, and is said to have been named Hazel Beal

Jas. L. Shuler

WITNESSES TO MARK:

[Must be Two Witnesses] }

Subscribed and sworn to before me this 19th day of May 1906.

Jno. W. Hampton
Notary Public.

BIRTH AFFIDAVIT 1906

DEPARTMENT OF THE INTERIOR.

COMMISSIONER TO THE FIVE CIVILIZED TRIBES.

ENROLLMENT OF MINORS. ACT OF CONGRESS, APPROVED APRIL 26, 1906.

IN RE APPLICATION FOR ENROLLMENT, as a citizen of the Choctaw Nation.

of Hazel Beal born on the 7th day of November, 1905
[Here insert name of child]

Name of Father: Reuben Beal a citizen of the Choctaw Nation.

Name of Mother: Minnie Beal a citizen of the Atoka Nation.

Tribal enrollment of father, Choctaw Tribal enrollment of mother Not enrolled

and was living March 4, 1906.

WITNESSES TO MARK:

[Must be Two Witnesses]

Subscribed and sworn to before me this day of 1906.

Notary Public.

AFFIDAVIT OF ATTENDING PHYSICIAN OR MID-WIFE.

UNITED STATES OF AMERICA, Indian Territory,
Central District.

I, Jno. L. Sholar a Physician on oath state that I attended on Minnie Beal on the 7th day of November 1905, that there was born to her on said date a child; that said child was living March 4, 1906, and is said to have been named

WITNESSES TO MARK:

[Must be Two Witnesses]

Subscribed and sworn to before me this 12th day of May 1906.

7-3307

Muskogee, Indian Territory, May 26, 1906.

Reuben Beal,

Durant, Indian Territory.

Dear Sir:

Receipt is hereby acknowledged of your letter of May 5, 1906, transmitting the affidavits of Emma Roberts, Lee Roberts and Jas. L. Thuler to the birth of Ethel Beal, child of Reuben and Minnie Beal, November 7, 1905, and the same have been filed with the records of this office as an application for the enrollment of said child.

It appears from the affidavits that you are a citizen by blood of the Choctaw Nation. If this is correct, you are required to state where, when and under what name application was made for your enrollment, the number of your [illegible] your family for whom application was made at the same time and if you have selected an allotment of the lands of the Choctaw and Chickasaw Nations, give your roll number as the same appears upon your allotment certificate.

Respectfully,

Durant, Indian Territory, 6/1, 1906.

Commissioner to the Five Civilized Tribes,

Wm. O. Beall, Acting Commissioner,

Muskogee, I. T.

Dear Sir:

Replying to yours of the 26th instant (7-3367) beg to state as follows:

(1) My roll number on certificate of allotment is 9636.

(2) I was admitted to roll at Tuskahoma in 1890, with my brother and sister, father and mother.

(3) My fathers name is Andrew Beal, my mothers, Martha Beal.

(4) I have selected my allotment for land and my roll number is 9635.

Trusting that you will approve and enroll my child as soon as possible, I am

Yours truly

Lyndon Beal

Choctaw 2367

Muskogee, Indian Territory, June 19, 1906.

Reuben Beal,

Durant, Indian Territory,

Dear Sir:

Receipt is hereby acknowledged of your letter of June 1, giving your roll number and the names of your parents, and this information has been filed with the record in the matter of the enrollment of your child, Hazel Beal, as a citizen by blood of the Choctaw Nation under the act of Congress approved April 26, 1906.

Respectfully,

Commissioner.

Choctaw Minor #57

Myrtle Blue

M457

NEW BORN 457

IN RE

Application for Enrollment of

MINOR CHILD

Act of Congress Approved
April 26, 1906.

Myrtle Blue

as a citizen of

CHOCTAW Nation.

Approved AUG 14 1906 190...

Commissioner.

Born April 23, 1905

ACT OF CONGRESS APPROVED APRIL 26, 1906.

DEPARTMENT OF THE INTERIOR
COMMISSIONER TO THE FIVE CIVILIZED TRIBES

FILED
MAY 26 1906

Commissioner.

CHOCTAW
AB 457

RECEIVED
MAY 21 1906

BIRTH AFFIDAVIT 199

DEPARTMENT OF THE INTERIOR.

COMMISSIONER TO THE FIVE CIVILIZED TRIBES.

ENROLLMENT OF MINORS. ACT OF CONGRESS, APPROVED APRIL 26, 1906.

IN RE APPLICATION FOR ENROLLMENT, as a citizen of the Choctaw Nation,

of Myrtle Blue [Here insert name of child], born on the 23 day of April 1905

Name of Father: Willy Blue a citizen of the Choctaw Nation.

Name of Mother: Melvina Blue a citizen of the Choctaw Nation.

Tribal enrollment of father 8816 Tribal enrollment of mother 8817

Postoffice Bengal, Ind. Ter.

AFFIDAVIT OF MOTHER.

UNITED STATES OF AMERICA, Indian Territory, }
Central District. }

I, Melvina Blue on oath state that I am 26 years of age and a citizen by blood of the Choctaw Nation; that I am the lawful wife of Willy Blue, who is a citizen, by blood of the Choctaw Nation; that a female [Male or Female] child was born to me on 23 day of April 1905; that said child has been named Myrtle Blue, and was living March 4, 1906.

Melvina Blue

WITNESSES TO MARK:

[Must be Two Witnesses] }

Subscribed and sworn to before me this 19 day of May 1906.

Robert E. Lee
Notary Public.

My Com. expires Jan. 5-1910.

AFFIDAVIT OF ATTENDING PHYSICIAN OR MID-WIFE.

UNITED STATES OF AMERICA, Indian Territory, }
Central District. }

I, Ruth Millan a midwife on oath state that I attended on Melvina Blue wife of Willy Blue on the 23 day of April 1905, that there was born to said child; That said child was living March 4, 1906, and is said to have been named

Ruth Millan

WITNESSES TO MARK:

[Must be Two Witnesses] }

Subscribed and sworn to before me this 19 day of May 1906.

Robert E. Lee
Notary Public.

My Com. expires Jan. 5-1910.

7-3210

Muskogee, Indian Territory, May 26, 1906.

Melvina Bine,

Bengal, Indian Territory,

Dear Madam:

Receipt is hereby acknowledged of your affidavit and the affidavit of Ruth Milins to the birth of Myrtle Bine, child of Willy and Melvina Bine, April 23, 1905, and the same have been filed with the records of this office as an application for the enrollment of said child.

Respectfully,

Acting Commissioner.

Choctaw Minor 458

Fred Baker

858 W

NEW BORN 458

IN RE

Application for Enrollment of

MINOR CHILD

Act of Congress Approved April 26, 1906.

Fred Baker

as a citizen of

Choctaw Nation.

Approved AUG 14 1906 190...

Commissioner.

Born May 19, 1905

ACT OF CONGRESS APPROVED APRIL 26, 1906.

DEPARTMENT OF THE INTERIOR
COMMISSIONER TO THE FIVE CIVILIZED TRIBES

FILED
MAY 28 1906

CHOCTAW
NB 458

RECEIVED
MAY 21 1906

BIRTH AFFIDAVIT 199

DEPARTMENT OF THE INTERIOR.

COMMISSIONER TO THE FIVE CIVILIZED TRIBES.

ENROLLMENT OF MINORS. ACT OF CONGRESS. APPROVED APRIL 26, 1906.

IN RE APPLICATION FOR ENROLLMENT, as a citizen of the Chactaw Nation,

of Fred Baker [Here insert name of child], born on the 19 day of May 1905

Name of Father: Elum Baker a citizen of the Chactaw Nation.

Name of Mother: Lillin Baker a citizen of the Chactaw Nation.

Tribal enrollment of father 8469 Tribal enrollment of mother 8764

Postoffice Ladi Ind Ter

AFFIDAVIT OF MOTHER.

UNITED STATES OF AMERICA, Indian Territory, }
Central District. }

I, Lillin Baker, on oath state that I am 30 years of age and a citizen by Blood of the Chactaw Nation; that I am the lawful wife of Elum Baker, who is a citizen, by Blood of the Chactaw Nation; that a male [Male or Female] child was born to me on 19 day of May 1905 that said child has been named Fred Baker, and was living March 4, 1906.

Lillin Baker

WITNESSES TO MARK:

[Must be Two Witnesses] .....

.....

Subscribed and sworn to before me this 18 day of May 1906.

L. H. Hunt
Notary Public.

My Com Expires Jan 9 th 1908

AFFIDAVIT OF ATTENDING PHYSICIAN OR MID-WIFE.

UNITED STATES OF AMERICA, Indian Territory, }
Central District. }

I, Lillie Dupan, mid Wife, on oath state that I

Baker Lillie Dupan

WITNESSES TO MARK:

[illegible]

Subscribed and sworn to before me this 18 day of May 1906.

L. H. Hunt
Notary Public.

My Com Expires Jan 9 th 1908

7-2991

Muskogee, Indian Territory, May 25, 1906.

Willis Baker,

Lodi, Indian Territory,

Dear Sir:

Receipt is hereby acknowledged of your affidavit and the affidavit of Willis Brown to the birth of Fred Baker, child of Ella and Willis Baker, May 19, 1905, and the same have been filed with the records of this office as an application for the enrollment of said child.

Respectfully,

Choctaw Minor 459

Susie Marie Wilson

45 HW

C 459

NEW BORN 199

IN RE

Application for Enrollment of

MINOR CHILD

Act of Congress Approved
April 26, 1906

Miss Susie Marie Wilson

as a citizen of

Choctaw Nation

Approved AUG 14 1906 190---

Commissioner.

Born Feb. 26, 1906

ACT OF CONGRESS APPROVED APRIL 26, 1906.

DEPARTMENT OF THE INTERIOR
COMMISSIONER TO THE FIVE CIVILIZED TRIBES

FILED
MAY 28 1906

CHOCTAW
NB 459

RECEIVED
MAY 21 1906

[illegible]
[illegible]

Muskogee, Indian Territory, May 26, 1906.

Mr. Edward H. Wilson,

Fort Towson, Indian Territory,

Dear Sir:

Receipt is hereby acknowledged of your letter of May 23, 1906, transmitting the affidavits of Emma Wilson and Mary Cross to the birth of Susie Marie Wilson, daughter of Edward H. and Emma Wilson, February 26, 1906, and the same have been filed with the records of this office as an application for the enrollment of said child.

Respectfully,

Choctaw Minor 460

Earl Folsom

M460

C 460

NEW BORN 199

IN RE

Application for Enrollment of

MINOR CHILD

Act of Congress Approved April 26, 1906

M Earl Folsom

as a citizen of

CHOCTAW Nation

Approved AUG 14 1906 190

Commissioner.

Born July 6, 1905

ACT OF CONGRESS APPROVED APRIL 26, 1906.

DEPARTMENT OF THE INTERIOR
COMMISSIONER TO THE FIVE CIVILIZED TRIBES

FILED
MAY 28 1906

RECEIVED
NOV 21 1906

CHOCTAW

BIRTH AFFIDAVIT. 199

DEPARTMENT OF THE INTERIOR

COMMISSIONER TO THE FIVE CIVILIZED TRIBES

ENROLLMENT OF MINORS. ACT OF CONGRESS, APPROVED APRIL 26, 1906

IN RE APPLICATION FOR ENROLLMENT, as a citizen of the Choctaw Nation,
of Earl Folsom [Here insert name of child], born on the 6 day of July 1905
Name of Father: Peter Folsom a citizen of the Choctaw Nation.
Name of Mother: Rachel Folsom a citizen of the Choctaw Nation.
Tribal enrollment of father —; Tribal enrollment of mother —
Postoffice Mc Curtain I.T.

AFFIDAVIT OF MOTHER

UNITED STATES OF AMERICA, Indian Territory,
Central District.
I, Rachel Folsom, on oath state that I am 19 years of age and a citizen by blood of the Choctaw Nation; that I am the lawful wife of Peter Folsom, who is a citizen, by blood, of the Choctaw Nation; that a Male [Male or Female] child was born to me on 6 day of July 1905, ; that said child has been named Earl Folsom, and was living March 4, 1906.

Rachel Folsom

WITNESSES TO MARK:

[Must be two Witnesses]

Subscribed and sworn to before me this 19 day of May 1906.

My com. expires Jan. 17-1910

Floyd Nevins
Notary Public.

AFFIDAVIT OF ATTENDING PHYSICIAN OR MID-WIFE

UNITED STATES OF AMERICA, Indian Territory,
Central District.
I, Caroline Durant, Mid-wife on oath state that I attended on Rachel Folsom, wife of Peter Folsom on the 6 day of July 1905, that there was born to her on said date a Male [Male or Female] child; that said child was living March 4, 1906, and is said to have been named Earl Folsom

Caroline Durant

WITNESSES TO MARK:

[Must be two Witnesses]

Subscribed and sworn to before me this 19 day of May 1906.

My com. expires Jan. 17-1910

Floyd Nevins
Notary Public.

T-2443

Muskogee, Indian Territory, May 28, 1906.

Rachel Tolson,
McCurtain, Indian Territory.

Dear Madam:

Request is hereby acknowledged of your affidavit and the affidavit of Caroline Durant, to the birth of Earl Tolson, child of Tyler and Rachel Tolson, July 5, 1903, and the same have been filed with the records of this office as an explanation for the enrollment of said child.

Respectfully,

Choctaw Minor 461

Leola Phillips

1941

C 461 ✓

NEW BORN

IN RE

Application for Enrollment of

MINOR CHILD

Act of Congress Approved April 26, 1906.

Leola Phillips

as a citizen of

Choctaw Nation.

AUG 14 1906

Approved..... 190...

.....

Commissioner.

7-1204

Born Aug. 31, 1905

ACT OF CONGRESS APPROVED APRIL 26, 1906.

DEPARTMENT OF THE INTERIOR
COMMISSIONER TO THE FIVE CIVILIZED TRIBES

FILED
MAY 28 1906

.....
COMMISSIONER.

CHOCTAW
2123 461

RECEIVED
MAY 22 1906

BIRTH AFFIDAVIT. 139

DEPARTMENT OF THE INTERIOR,

COMMISSIONER TO THE FIVE CIVILIZED TRIBES.

ENROLLMENT OF MINORS. ACT OF CONGRESS, APPROVED APRIL 26, 1906.

IN RE APPLICATION FOR ENROLLMENT, as a citizen of the Choctaw Nation,
of Leola Phillips, born on the 31 day of August 1905
[Here insert name of child]
Name of Father: Tobe Phillips a citizen of the Choctaw Nation.
Name of Mother: Annie Phillips a citizen of the Choctaw Nation.
Tribal enrollment of father ..... Tribal enrollment of mother .....
Postoffice Norwood I. T.

AFFIDAVIT OF MOTHER.

UNITED STATES OF AMERICA, Indian Territory,
Central District.

I, Annie Phillips, on oath state that I am 24 years of age and a citizen by blood of the Choctaw Nation; that I am the lawful wife of Tobe Phillips, who is a citizen, by intermarriage of the Choctaw Nation; that a female child was [Male or Female]
born to me on 31 day of August, 1905; that said child has been named
Leola Phillips, and was living March 4, 1906.

Annie Phillips

WITNESSES TO MARK:

[Must be Two Witnesses] .....
.....

Subscribed and sworn to before me this 22 day of May, 1906.

W. M. Martin
Notary Public.

AFFIDAVIT OF ATTENDING PHYSICIAN OR MID-WIFE.

UNITED STATES OF AMERICA, Indian Territory,
Central District.

I, Georgia Williams, a midwife, on oath state that I
attended on Annie Phillips on Tobe Phillips
[illegible]
Leola Phillips
[illegible]
WITNESSES TO MARK:
[illegible]
[illegible]
[illegible]

Choctaw Minor 462

Cornelius A. King

M 462

C 462 ✓

NEW BORN

190

IN RE

Application for Enrollment of

MINOR CHILD

Act of Congress Approved April 26, 1906.

Cornelius A. King

as a citizen of

Choctaw Nation.

Approved AUG 14 1906 190...

Commissioner.

7-1194 Bm July 4, 1905
7-1177

ACT OF CONGRESS APPROVED APRIL 26, 1906.

DEPARTMENT OF THE INTERIOR
COMMISSIONER TO THE FIVE CIVILIZED TRIBES

FILED
MAY 28 1906

Commissioner.

CHOCTAW
75 462

RECEIVED
MAY 28 1906

BIRTH AFFIDAVIT. 199

DEPARTMENT OF THE INTERIOR,

COMMISSIONER TO THE FIVE CIVILIZED TRIBES.

ENROLLMENT OF MINORS. ACT OF CONGRESS, APPROVED APRIL 26, 1906.

IN RE APPLICATION FOR ENROLLMENT, as a citizen of the Choctaw Nation,

of Cornelius A. King, born on the 4th day of July 1905
[Here insert name of child]

Name of Father: Harris King a citizen of the Choctaw Nation.

Name of Mother Lina King a citizen of the Choctaw Nation.

Tribal enrollment of father ..... Tribal enrollment of mother .....

Postoffice Goodwater I.T.

AFFIDAVIT OF MOTHER.

UNITED STATES OF AMERICA, Indian Territory,
Central District.

I, Lina King, on oath state that I am 24 years of age and a citizen by blood of the Choctaw Nation; that I am the lawful wife of Harris King who is a citizen, by blood, of the Choctaw Nation; that a male child was
[Male or Female]
born to me on 4th day of July, 1905; that said child has been named Cornelius A. King and was living March 4, 1906.

Lina King

WITNESSES TO MARK:

[Must be Two Witnesses]

Subscribed and sworn to before me this 22 day of May 1906.

W. M. Martin
Notary Public.

AFFIDAVIT OF ATTENDING PHYSICIAN OR MID-WIFE.

UNITED STATES OF AMERICA, Indian Territory,
Central District.

I, Eyaholke Sampson, a midwife, on oath state that I attended on Lina King wife of Harris King on the 4th day of July, 1905; that said child was living March 4, 1906, and is said to have been named Cornelius A. King

Eyaholke X Sampson
mark

WITNESSES TO MARK:

[Must be Two Witnesses]

Subscribed and sworn to before me this 22 day of May 1906.

W. M. Martin
Notary Public.

Choctaw Minor 463

Mattie May Richardson

DEPARTMENT OF THE INTERIOR
COMMISSIONER TO THE FIVE CIVILIZED TRIBES.
Pauls Valley, Indian Territory,
May 21, 190[illegible].

-oOo-

In the matter of the application for the enrollment of Mattie May Richardson as a citizen by blood of the Choctaw Nation.

-oOo-

Claud D. Richardson, after being duly sworn, testified as follows:

EXAMINATION BY THE COMMISSIONER.

Q In the matter of the application for the enrollment of your child, Mattie May Richardson, it will be necessary that you furnish either the original or a certified copy of your marriage license and certificate showing your marriage to Sophronia Elizabeth Jones, do you understand? A Yes, sir.
Q You should furnish this at once? A Alright.

Witness excused.

John Roberts, after being duly sworn testified as follows:

Q What is your name, age and post office address? A John Roberts, age forty two, post office is Wynnewood, Indian Territory.
Q Do you know Claud D. Richardson? A Yes, sir.
Q What is the name of his wife? A Sophronia Elizabeth Richardson.
Q Do you know whether they are married? A Well, I guess they are; I went with him to get the license, but they were married at Wynnewood, and I wasn't there when they were married.
Q You were not present at the marriage? A No, sir.
Q Do you know whether Claud D. Richardson and his wife, Sophronia Elizabeth Richardson, have been living together as husband and wife ever since their marriage? A Yes, sir.
Q Is their child Mattie May Richardson living? A Yes, sir.
Q You stated that you went with him at the time he got the license, where did he get the license? A Right here, at Pauls Valley.
Q [illegible] A [illegible]

Witness excused.

Vester W. [illegible] as stenographer to the Commissioner to the Five Civilized Tribes, he reported the proceedings had in the above entitled case on the [illegible] and that the above is a correct transcript thereof.

Vester W. [illegible]

Subscribed and sworn to before me this the 21st day of May, 190[illegible].

[illegible]
Notary Public.

DEPARTMENT OF THE INTERIOR
COMMISSIONER TO THE FIVE CIVILIZED TRIBES.
Paulis Valley, Indian Territory,
May 21, 1906.

-oOo-

In the matter of the application for the enrollment of Mattie May Richardson as a citizen by blood of the Chocktaw Nation.

-oOo-

Claud D. Richardson, after being duly sworn, testified as follows:

EXAMINATION BY THE COMMISSIONER:

Q In the matter of the application for the enrollment of your child, Mattie May Richardson, it will be necessary that you furnish either the original or a certified copy of your marriage license and certificate showing your marriage to Sophronia Elizabeth Jones, do you understand? A Yes, sir:
Q You should furnish this at once? A Alright.

Witness excused.

John Roberts, after being duly sworn testified as follows:

Q What is your name, age and post office address? A John Roberts, age forty two, post office is Wynnewood, Indian Territory.
Q Do you know Claud D. Richardson? A Yes, sir.
Q What is the name of his wife? A Sophronia Elizabeth Richardson.
Q Do you know whether they are married? A Well, I guess they are; I went with him to get the license, but they were married at Wynnewood, and I wasn't there when they were married.
Q You were not present at the marriage? A N No, sir.
Q Do you know whether Claud D. Richardson and his wife, Sophronia Elizabeth Richardson, have been living together as husband and wife ever since their marriage? A Yes, sir.
Q Is this child Mattie May Richardson living? A Yes, sir.
Q You stated that you went with him at the time he got the license, where did he get the license? A Right here, at Paulis Valley.
Q Who married them? A Preacher at Wynnewood.

Witness excused.

Vester W. Rose on oath states that, as stenographer to the [illegible] the above is a correct transcript thereof.

Vester W. Rose

Subscribed and sworn to before me this the 21st day of May, 1906.

[illegible]
Notary Public.

DEPARTMENT OF THE INTERIOR
COMMISSIONER TO THE FIVE CIVILIZED TRIBES.
Pauls Valley, Indian Territory,
May 21, 1906.

-oOo-

In the matter of the application for the enrollment of Mattie May Richardson as a citizen by blood of the Choctaw Nation.

-oOo-

Claud D. Richardson, after being duly sworn, testified as follows:

EXAMINATION BY THE COMMISSIONER:

Q In the matter of the application for the enrollment of your child, Mattie May Richardson, it will be necessary that you furnish either the original or a certified copy of your marriage license and certificate showing your marriage to Sophronia Elizabeth Jones, do you understand? A Yes, sir!
Q You should furnish this at once? A Alright.

Witness excused.

John Roberts, after being duly sworn testified as follows:

Q What is your name, age and post office address? A John Roberts, age forty two, post office is Wynnewood, Indian Territory.
Q Do you know Claud D. Richardson? A Yes, sir.
Q What is the name of his wife? A Sophronia Elizabeth Richardson.
Q Do you know whether they are married? A Well, I guess they are; I went with him to get the license, but they were married at Wynnewood, and I wasn't there when they were married.
Q You were not present at the marriage? A No, sir.
Q Do you know whether Claud D. Richardson and his wife, Sophronia Elizabeth Richardson, have been living together as husband and wife ever since their marriage? A Yes, sir.
Q Is that child Mattie May Richardson living? A Yes, sir.
Q You stated that you went with him at the time he got the license, where did he get the license? A Right here, at Pauls Valley.
Q Who married them? A Preacher at Wynnewood.

Witness excused.

Vester W. Rose on oath states that, as stenographer to the Commissioner to the Five Civilized Tribes, he reported the proceedings [illegible]

Vester W. Rose

Subscribed and sworn to before me this the 21st day of May, 1906.

Notary Public.

D 463 ✓

NEW BORN

190

IN RE

Application for Enrollment of

MINOR CHILD

Act of Congress Approved
April 26, 1906.

Mattie May Richardson

as a citizen of

Choctaw Nation.

Approved AUG 14 1906 190

Commissioner.

Born Sept. 26, 1905

ACT OF CONGRESS APPROVED APRIL 26, 1906.

DEPARTMENT OF THE INTERIOR
COMMISSIONER TO THE FIVE CIVILIZED TRIBES

FILED
MAY 28 1906

CHOCTAW
D 463
Paul Valley I.T. May 22/06

RECEIVED

Encl 97

BIRTH AFFIDAVIT 199

DEPARTMENT OF THE INTERIOR,

COMMISSIONER TO THE FIVE CIVILIZED TRIBES.

ENROLLMENT OF MINORS. ACT OF CONGRESS, APPROVED APRIL 26, 1906.

IN RE APPLICATION FOR ENROLLMENT, as a citizen of the Choctaw Nation,
of Mattie May Richardson, born on the 26 day of September 1905.
[Here insert name of child]

Name of Father: Cland D. Richardson a citizen of the U.S. Nation.

Name of Mother: Sophronia Elizabeth Richardson a citizen, by blood of the Choctaw Nation.

Tribal enrollment of father [illegible]
Mother on final roll is: Sophronia Elizabeth Jones and enter on Choctaw field card # 179

Postoffice Hyannaworth I.T.

AFFIDAVIT OF MOTHER.

UNITED STATES OF AMERICA, Indian Territory,
Southern District.

I, Sophronia Elizabeth Richardson nee Jones on oath state that I am 16 years of age and a citizen by blood, of the Choctaw Nation; that I am the lawful wife of Cland D. Richardson, who is a citizen, by of the U. S., of the Nation; that a female child was born to me on 26 day of September, 1905; that said child has been named [Male or Female]
Mattie May Richardson, and was living March 4, 1906.

Sophronia Elizabeth Richardson.

WITNESSES TO MARK:

[Must be Two Witnesses]

Subscribed and sworn to before me this P.D. day of May, 1906.

Notary Public.

AFFIDAVIT OF ATTENDING PHYSICIAN OR MID-WIFE.

UNITED STATES OF AMERICA, Indian Territory,
Southern District.

I, R. L. Baker, a physician, on oath state that I attended on Mrs. Sophronia Elizabeth Richardson, who is Cland D. Richardson's wife, on the 26 day of September, 1905, that there was born to her on said date a female child; that said child was living March 4, 1906, and is said to have been named [Male or Female]
Mattie May Richardson. R L Baker M.D.

WITNESSES TO MARK:

[Must be Two Witnesses]

Subscribed and sworn to before me this 22nd day of May, 1906.

Notary Public.

DEPARTMENT OF THE INTERIOR
COMMISSIONER TO THE FIVE CIVILIZED TRIBES

FILED
MAY 28 1906

COMMISSIONER.

Certificate of Record of Marriage.

UNITED STATES OF AMERICA,
INDIAN TERRITORY,
SOUTHERN DISTRICT. } sct.

I, O. M. CAMPBELL, Clerk of the United States Court, in the Territory and District aforesaid, DO HEREBY CERTIFY, that the License for and Certificate of Marriage of Mr. C. Richardson and M S. E. Jones were filed in my office in said Territory and District the 16 day of Jan A. D. 1905, and duly recorded in Book A of Marriage Record, Page 527

WITNESS my hand and Seal of said Court, at Ardmore, this 16 day of Jan A. D. 1905

O. M. Campbell
Clerk.

Return this license to the United States Clerk at Ardmore, that it may be recorded, when it will be mailed to the proper address.

FILED
AT ARDMORE.
JAN 16 1905 5 PM
C. M. CAMPBELL, Clerk, and
Exofficio Recorder. District No 21. Ind. Ter.

Book 98

No person is authorized to perform the Marriage Ceremony in the Indian Territory unless the proper credentials have first been recorded in the Clerk's office.

MARRIAGE LICENSE.

No. 2782

United States of America, Indian Territory, Southern District } ss.

To any Person Authorized by Law to Solemnize Marriage, Greeting:

You are Hereby Commanded to solemnize the Rite and publish the Banns of Matrimony between Mr. Lolande Richardson of Wynnewood in the Indian Territory, aged 23 years, and Miss Delphronia E. Jones of Wynnewood in the Indian Territory, aged 15 years, according to law; and do you officially sign and return this license to the parties therein named.

Witness my hand and official Seal, this 23rd day of December A. D. 1904

C. M. CAMPBELL
Clerk of the United States Court.

By S. H. Wootton Dpty.

Certificate of Marriage.

United States of America, Indian Territory, Southern District } ss.

I, J. W. Keeton Asst. Clk. do hereby certify that on the 25th day of December A. D. 1904, I did duly and according to law, as commanded in the foregoing License, solemnize the Rite and publish the Banns of Matrimony between the parties therein named.

Witness my hand this 25th day of December A. D. 1904

My credentials are recorded in the office of the Clerk of the United States Court, Indian Territory, Southern District, at Ardmore, Book D, Page 123 & 124

J. W. Keeton
Asst. Clk.

NOTE. (a)—This License and Certificate of Marriage must be returned to the office of the Clerk of the United States Court in the Indian Territory, at Ardmore, within sixty days from the date thereof, or the party to whom the License was issued will be liable in the amount of ONE HUNDRED DOLLARS ($100).

No. 5731.

Southern National Bank

Hyattsville, D. C.

W. B. Crump, President.
H. D. Knight, Vice Pres.
P. V. Rabb, Cashier.

CAPITAL $ 50000.

This is to certify that I attended Mrs. Claud Richardson (Who was formerly ,and registered under the name of, Sepherata Elizabeth Jones) during confinement and delivered her of a girl baby on the 26th. day of Sept. 1905.

R. L. Barker M.D.

Subscribed and sworn to before me on this 26th. day of Oct. 1905.

[redacted]

23-462

Muskogee, Indian Territory, July 25, 1906.

C. D. Richardson,

Wynnewood, Indian Territory.

Dear Sir:-

Receipt is hereby acknowledged of your letter of July 14, 1906, asking if the application for the enrollment of Nettie May Richardson has been received.

In reply you are advised that the affidavits heretofore forwarded in the birth of Nettie May Richardson have been filed as an application for her enrollment, pending the approval of her enrollment by the Secretary of the Interior in selection of allotment may be made in her behalf.

Very respectfully,

Commissioner.

23-463

Muskogee, Indian Territory, October 8, 1906.

Claude D. Richardson,

Tyanewood, Indian Territory.

Dear Sir:

Receipt is hereby acknowledged of your letter of September 21, 1906, in which you ask [illegible] causing the delay in the matter of the approval of the enrollment of your child Nettie May Richardson.

In reply to your letter you are advised that on September 18, 1906, the Secretary of the Interior approved the enrollment of your child Nettie May Richardson as a minor citizen of the Choctaw Nation under the Act of Congress approved [illegible] and selection of allotment may not be made in accordance with the rules and regulations [illegible] and the designation of homesteads in the Choctaw and Chickasaw Nations.

Respectfully,

Commissioner.

DEPARTMENT OF THE INTERIOR
COMMISSIONER TO THE FIVE CIVILIZED TRIBES,
Pauls Valley, Indian Territory,
May 21, 1906.

-oOo-

In the matter of the application for the enrollment of Mattie May Richardson as a citizen by blood of the Choctaw Nation.

-oOo-

Claud D. Richardson, after being duly sworn, testified as follows:

EXAMINATION BY THE COMMISSIONER.

Q In the matter of the application for the enrollment of your child, Mattie May Richardson, it will be necessary that you furnish either the original or a certified copy of your marriage license and certificate showing your marriage to Sophronia Elizabeth Jones, do you understand? A Yes, sir;
Q You should furnish this at once? A Alright.

Witness excused.

John Roberts, after being duly sworn testified as follows:

Q What is your name, age and post office address? A John Roberts, age forty two, post office is Wynnewood, Indian Territory.
Q Do you know Claud D. Richardson? A Yes, sir.
Q What is the name of his wife? A Sophronia Elizabeth Richardson.
Q Do you know whether they are married? A Well, I guess they are; I went with him to get the license, but they were married at Wynnewood, and I wasn't there when they were married.
Q You were not present at the marriage? A No, sir.
Q Do you know whether Claud D. Richardson and his wife, Sophronia Elizabeth Richardson, have been living together as husband and wife ever since their marriage? A Yes, sir.
Q Is that child Mattie May Richardson living? A Yes, sir.
Q You stated that you went with him at the time he got the license, where did he get the license? A Right here, at Pauls Valley.
Q Who married them? A Preacher at Wynnewood.

Witness excused.

I, [illegible], do hereby certify that, as stenographer to the Commissioner to the Five Civilized Tribes, I reported the proceedings had in the above entitled [illegible] on the [illegible] day of May, 1906, and that the above is a correct transcript thereof.

Subscribed and sworn to before me this the [illegible] day of May, 1906.

[illegible]
Notary Public.

Choctaw Minor 464

Raymond Kania Tobe

464

0 464. J

NEW BORN 190

IN RE

Application for Enrollment of

MINOR CHILD

Act of Congress Approved April 26, 1906.

Raymond Kaniatobe

as a citizen of

Choctaw Nation.

AUG 14 1906

Approved ..... 190...

..... Commissioner.

7-1056.

Born Jan. 22, 1906

ACT OF CONGRESS APPROVED APRIL 26, 1906.

DEPARTMENT OF THE INTERIOR
COMMISSIONER TO THE FIVE CIVILIZED TRIBES

FILED
MAY 28 1906

CHOCTAW
NB 464

RECEIVED
MAY 22 1906

BIRTH AFFIDAVIT. 199

DEPARTMENT OF THE INTERIOR.

COMMISSIONER TO THE FIVE CIVILIZED TRIBES.

ENROLLMENT OF MINORS. ACT OF CONGRESS, APPROVED APRIL 26, 1906.

IN RE APPLICATION FOR ENROLLMENT, as a citizen of the Choctaw Nation,

of Raymond Kaniatobe, [Here insert name of child] born on the 22nd day of January 1906

Name of Father: Gibson Kaniatobe, a citizen of the Choctaw Nation.

Name of Mother: Sely Kaniatobe, a citizen of the Choctaw Nation.

Tribal enrollment of father..... Tribal enrollment of mother.....

Postoffice Idabel, I.T.

AFFIDAVIT OF MOTHER.

UNITED STATES OF AMERICA, Indian Territory,
Central District.

I, Sely Kaniatobe, on oath state that I am 28 years of age and a citizen by blood, of the Choctaw Nation; that I am the lawful wife of Gibson Kaniatobe, who is a citizen, by blood, of the Choctaw Nation; that a male child was born to me on 22nd day of January, 1906; that said child has been named Raymond Kaniatobe and was living March 4, 1906. [Male or Female]

Sely Kaniatobe

WITNESSES TO MARK:

[Must be Two Witnesses]

Subscribed and sworn to before me this 22 day of May 1906.

M M Madkins
Notary Public.

AFFIDAVIT OF ATTENDING PHYSICIAN OR MID-WIFE.

UNITED STATES OF AMERICA, Indian Territory,
Central District.

I, Elsie Johnson, a midwife, on oath state that I attended on Sely Kaniatobe wife of Gibson Kaniatobe on the 22nd day of Jan, 906; that there was born to her on said date a [male or female] child; that said child was living March 4, 1906, and is said to have been named Raymond Kaniatobe

Elsie her X mark Johnson

WITNESSES TO MARK: H M Martin

[Must be Two Witnesses] J L Dellinger

Subscribed and sworn to before me this 22 day of May 1906.

M M Madkins
Notary Public.

23-464

Muskogee, Indian Territory, January 12, 1907.

H. H. Hodges,

South McAlester, Indian Territory.

Dear Sir:

Receipt is hereby acknowledged of your letter of December 31, 1906, in which you state that you have signed a bond furnished one Gibson Kinhantubbee to be appointed administrator of the estate of one of his deceased children; you state that you have recently been advised that this child is still living and you desire that the matter be investigated.

In reply to your letter you are advised that if you will state the name of the child of Gibson [illegible] [illegible] and the source of your information as to the death of this child, [illegible]

Respectfully,

Choctaw Minor 465

Alex Toh Kubbie

S.H.M.

C. 465 ✓

NEW BORN

190

IN RE

Application for Enrollment of

MINOR CHILD

Act of Congress Approved April 26, 1906.

Alex Tokubbi

as a citizen of

Choctaw Nation.

AUG 14 1906

Approved ..... 190...

.....

Commissioner.

7-707

Born Sep. 4, 1905

ACT OF CONGRESS APPROVED APRIL 26, 1906

DEPARTMENT OF THE INTERIOR
COMMISSIONER TO THE FIVE CIVILIZED TRIBES

FILED
MAY 28 1906

RECEIVED
MAY 28 1906

CHOCTAW
NB 465

BIRTH AFFIDAVIT. 199

DEPARTMENT OF THE INTERIOR.

COMMISSIONER TO THE FIVE CIVILIZED TRIBES.

ENROLLMENT OF MINORS. ACT OF CONGRESS, APPROVED APRIL 26, 1906.

IN RE APPLICATION FOR ENROLLMENT, as a citizen of the Choctaw Nation,

of Alex Johkubbi, born on the 4th day of Sept 1905

[Here insert name of child]

Name of Father: Ephue Johkubbi a citizen of the Choctaw Nation.

Name of Mother: Sean Johkubbi a citizen of the Choctaw Nation.

Tribal enrollment of father..... Tribal enrollment of mother.....

Postoffice Kullituklo, I.T.

AFFIDAVIT OF MOTHER.

UNITED STATES OF AMERICA, Indian Territory,
Central District.

I, Sean Johkubbi, on oath state that I am 28 years of age and a citizen by Blood of the Choctaw Nation; that I am the lawful wife of Ephue Johkubbi, who is a citizen, by Blood of the Choctaw Nation; that a male child was born to me on 4th day of September 1905; that said child has been named Alex Johkubbi, and was living March 4, 1906.

[Male or Female]

Sean her X mark Johkubbi

WITNESSES TO MARK:

[Must be Two Witnesses] W M Martin

J L Dement

Subscribed and sworn to before me this 22 day of May 1906.

W M Martin
Notary Public.

AFFIDAVIT OF ATTENDING PHYSICIAN OR MID-WIFE.

UNITED STATES OF AMERICA, Indian Territory,
Central District.

I, Liliway Thomas, a midwife, on oath state that I attended on Sean Johkubbi wife of Ephue Johkubbi on the 4th day of Sept 1905; that there was born to her on said date a male child; that said child was living March 4, 1906, and is said to have been named Alex Johkubbi

Liliway her X mark Thomas

WITNESSES TO MARK:

[Must be Two Witnesses] W M Martin

J L Dement

Subscribed and sworn to before me this 22 day of May 1906.

W M Martin
Notary Public.

Choctaw Minor 466

Watson Kaniatobe

M466

NEW BORN 466

190

IN RE

Application for Enrollment of

MINOR CHILD

Act of Congress Approved April 26, 1906.

Watson Kaniatobe

a citizen of

Choctaw Nation.

AUG 14 1906

Approved ..... 190...

.....

Commissioner.

T-1059.

T-516.

Born Nov. 22, 1905

ACT OF CONGRESS APPROVED APRIL 26, 1906.

DEPARTMENT OF THE INTERIOR.
COMMISSIONER TO THE FIVE CIVILIZED TRIBES

FILED

MAY 28 1906

Commissioner.

CHOCTAW

RECEIVED

BIRTH AFFIDAVIT. 199

DEPARTMENT OF THE INTERIOR,

COMMISSIONER TO THE FIVE CIVILIZED TRIBES.

ENROLLMENT OF MINORS. ACT OF CONGRESS APPROVED APRIL 26, 1906.

IN RE APPLICATION FOR ENROLLMENT, as a citizen of the Choctaw Nation,
of Watson Kaniatobe, born on the 22nd day of Nov. 1905
[Here insert name of child]

Name of Father: Wilburn Kaniatobe, a citizen of the Choctaw Nation.

Name of Mother: Rosa Kaniatoby, Enrolled Kaniatabbee a citizen of the Choctaw Nation.

Tribal enrollment of father ..... Tribal enrollment of mother .....

Postoffice Idabel IT

AFFIDAVIT OF MOTHER.

UNITED STATES OF AMERICA, Indian Territory,
Central District.

I, Rosa Kaniatobe, on oath state that I am 29 years of age and a citizen by blood of the Choctaw Nation; that I am the lawful wife of Wilburn Kaniatobe, who is a citizen, by blood, of the Choctaw Nation; that a Male child was born to me on 22nd day of November, 1905 that said child has been named Watson Kaniatobe, and was living March 4, 1906.

Rosa Kaniatobe

WITNESSES TO MARK:

[Must be Two Witnesses]

Subscribed and sworn to before me this 22nd day of May 1906.

W R Martin
Notary Public.

AFFIDAVIT OF ATTENDING PHYSICIAN OR MID-WIFE.

UNITED STATES OF AMERICA, Indian Territory,
Central District.

I, Ellen Kaniatobe, a Midwife, on oath state that I attended on Rosa Kaniatobe, wife of Wilburn Kaniatobe, on the 22nd day of Nov. 1905 that there was born to her on said date a Male child [Male or Female]; that said child was living March 4, 1906, and is said to have been named Watson Kaniatobe

Ellen Kaniatobe
her
mark

WITNESSES TO MARK:

[Must be Two Witnesses]

Subscribed and sworn to before me this 22nd day of May 1906.

W R Martin
Notary Public.

Choctaw Minor 467

James Lloyd Ratliff

L2h W1

C 467 Enrl M

NEW BORN

199

IN RE

Application for Enrollment of

MINOR CHILD

Act of Congress Approved
April 26, 1906.

James Lloyd Ratliff

as a citizen of

Choctaw Nation.

AUG 14 1906

Approved ..... 190...

.....

Commissioner.

Born Sept. 17, 1905

ACT OF CONGRESS APPROVED APRIL 26, 1906.

DEPARTMENT OF THE INTERIOR
COMMISSIONER TO THE FIVE CIVILIZED TRIBES

FILED
MAY 28 1906
COMMISSIONER

RECEIVED
Chickasha I.T. May 18 06
CHOCTAW
AGENCY

End 72

NINTH AFFIDAVIT 199

DEPARTMENT OF THE INTERIOR,

COMMISSIONER TO THE FIVE CIVILIZED TRIBES.

ENROLLMENT OF MINORS. ACT OF CONGRESS, APPROVED APRIL 26, 1906.

IN RE APPLICATION FOR ENROLLMENT, as a citizen of the Choctaw Nation of James Lloyd Ratliff [Here insert name of child], born on the 17 day of September 1904.

Name of Father: James A. Ratliff, a citizen of the U. S. Nation.

Name of Mother: Maggie E. Ratliff, a citizen of the Choctaw Nation.

Tribal enrollment of father ..... Tribal enrollment of mother .....

Postoffice Doddville I. T.

AFFIDAVIT OF MOTHER.

UNITED STATES OF AMERICA, Indian Territory, ... District.

I, ..., on oath state that I am ..... years of age and a citizen by ....., of the ..... Nation; that I am the lawful wife of ....., who is a citizen, by ....., of the ..... Nation; that a ..... [Male or Female] child was born to me on ..... day of ....., 1..... ; that said child has been named ..... and was living March 4, 1906.

.....

WITNESSES TO MARK:

[Must be Two Witnesses] .....

.....

Subscribed and sworn to before me this ..... day of ..... 1906.

.....
Notary Public.

AFFIDAVIT OF ATTENDING PHYSICIAN OR MID-WIFE.

UNITED STATES OF AMERICA, Indian Territory, Southern District.

I, J. H. Howard, a Physician, on oath state that I attended on Mrs. Maggie E. Ratliff, wife of James A. Ratliff, on the 17 [illegible]

James Lloyd Ratliff

WITNESSES TO MARK:

[illegible]

Certificate of Record of Marriage.

UNITED STATES OF AMERICA,
INDIAN TERRITORY,
SOUTHERN DISTRICT. } *sct.*

I, C. M. CAMPBELL, Clerk of the United States Court in the Territory and District aforesaid, DO HEREBY CERTIFY, that the License for, and Certificate of Marriage of Mr. James A.Ratliff. and Mrs.Maggie E.Weeden., were filed in my office in said Territory and District the 5 day of August A. D 1903 and duly recorded in Book G of Marriage Record, Page 340

WITNESS my hand and Seal of said Court, at Ardmore, this 5 day of Aug. A. D. 1903

C. M. Campbell
CLERK,

☞ Return this License to the United States Clerk at Ardmore, that it may be recorded, when it will be mailed to the proper address.

FILED
AT ARDMORE.
AUG 5 1903 2PM
C. M. CAMPBELL, Clerk
and Exofficio Recorder.
District No 21 Ind. Ter.

DEPARTMENT OF THE INTERIOR
COMMISSIONER TO THE FIVE CIVILIZED TRIBES

FILED
MAY 28 1906

Evel 70

MARRIAGE LICENSE

[redacted]

UNITED STATES OF AMERICA,
INDIAN TERRITORY,
Southern District. } ss:

To Any Person Authorized by Law to Solemnize Marriage--Greeting:

YOU ARE HEREBY COMMANDED

To solemnize the Rite and publish the Banns of Matrimony between

Mr. James A. Ratliff, *of* Dibble,

in the Indian Territory, aged 36 *years, and*

Mrs. Maggie E. Weeden, *of* Dibble,

in the Indian Territory, aged 20 *years,*

according to law; and do you officially sign and return this License to the parties therein named.

Witness *My hand and official Seal, this* 31st, *day*

of July, *A. D. 1906.*

C. M. Campbell,

Clerk of the United States Court.

By J. W. Speaks Deputy.

Certificate of Marriage.

UNITED STATES OF AMERICA,
INDIAN TERRITORY,
SOUTHERN DISTRICT. } ss:

I, W. G. Shannon

a Minister of the Gospel

do hereby certify, that on the 2nd day of Aug., A. D. 1906, I did duly and according to law, as commanded in the foregoing License, solemnize the Rite and publish the Banns of Matrimony between the parties therein named.

WITNESS my hand, this 4th day of Aug., A. D. 1906.

My credentials are recorded in the office of the Clerk of the United States Court, Indian Territory, Southern District, at Ardmore, Book 16, Page 171.

(NOTE.—The person officiating should fill in the spaces for book and page, and sign here.)

W. G. Shannon

a M. G.

NOTE (a)—This License and Certificate of Marriage must be returned to the office of the Clerk of the United States Court in the Indian Territory, at Ardmore, within sixty days from the date thereof, or the party to whom the License was issued will be liable in the amount of One Hundred Dollars ($100.)

NOTE (b)—No person is authorized to perform the Marriage Ceremony in the Southern District, unless the proper credentials have first been recorded in the Clerk's office.

199

IN RE

Application for Enrollment of

MINOR CHILD

Act of Congress Approved
April 26, 1906.

James Lloyd Ratliff

as a citizen of

Chickasaw Nation.

Approved..... 190...

.....

Commissioner.

Chickasaw I. T. May 15 '06

Card 71

MINOR AFFIDAVIT 199

DEPARTMENT OF THE INTERIOR,

COMMISSIONER TO THE FIVE CIVILIZED TRIBES.

ENROLLMENT OF MINORS. ACT OF CONGRESS, APPROVED APRIL 26, 1906.

IN RE APPLICATION FOR ENROLLMENT, as a citizen of the Choctaw Nation, of James Lloyd Ratliff [Here insert name of child], born on the 17 day of September 1905

Name of Father: James A Ratliff a citizen of the U S ~~Nation~~

Name of Mother: Maggie E Ratliff nee Warden a citizen of the Choctaw Nation.

Tribal enrollment of father No Claim Tribal enrollment of mother #11668 Choc by blood Mother listed on Choctaw Field Card #4159 & on final Roll as Maggie E Warden

Postoffice Dibble I.T.

AFFIDAVIT OF MOTHER.

UNITED STATES OF AMERICA, Indian Territory, Southern District.

I, Maggie E Ratliff (nee Warden) on oath state that I am 23 years of age and a citizen by blood of the Choctaw Nation; that I am the lawful wife of James A Ratliff who is a citizen, ~~by~~ of the U S ~~Nation~~; that a male [Male or Female] child was born to me on 17th day of September, 1905; that said child has been named James Lloyd Ratliff, and was living March 4, 1906. and is now present

Maggie E Ratliff

WITNESSES TO MARK:

[Must be Two Witnesses]

Subscribed and sworn to before me this 16th day of May 1906.

D Conway Lloyd
Notary Public.

AFFIDAVIT OF ATTENDING PHYSICIAN OR MID-WIFE.

UNITED STATES OF AMERICA, Indian Territory, Southern District.

I, J. H. Howard, a physician, on oath state that I attended on Mrs Maggie E Ratliff, wife of James A Ratliff on the 17th day of September, 1905; that there was born to her on said date a [illegible] [Male or Female] child; that said child was living March 4, 1906, and is said to have been named James Lloyd Ratliff

WITNESSES TO MARK:

[Must be Two Witnesses]

Subscribed and sworn to before me this day of 1906.

Notary Public.

Choctaw Minor 468

Joshua Robinson

MRC

NEW BORN 468

217

IN RE

Application for Enrollment of

INFANT CHILD

Joshua Robinson

as a citizen of

Choctaw Nation.

Approved AUG 14 1906 190

Commissioner.

Born Feb. 3, 1906

ACT OF CONGRESS APPROVED APRIL 26, 1906.

DEPARTMENT OF THE INTERIOR
COMMISSIONER TO THE FIVE CIVILIZED TRIBES

FILED
MAY 28 1906

Commissioner

CHOCTAW
N.B. 468

RECEIVED
MAY 28 1906

DEPARTMENT OF THE INTERIOR.

COMMISSION TO THE FIVE CIVILIZED TRIBES.

IN RE APPLICATION FOR ENROLLMENT, as a citizen of the Choctaw Nation,
of Joshua Robinson (Here insert name of child), born on the 3rd day of February, 1906
Name of Father: Frank Robinson a citizen of the Choctaw Nation.
Name of Mother: Ellen Robinson a citizen of the Choctaw Nation.
Post-office Stigler, Ind. Ter.

AFFIDAVIT OF MOTHER.

UNITED STATES OF AMERICA, INDIAN TERRITORY,
Central DISTRICT.

I, Ellen Robinson, on oath state that I am 36 years of age and a citizen by blood, of the Choctaw Nation; that I am the lawful wife of Frank Robinson, who is a citizen, by blood, of the Choctaw Nation; that a Male (Male or Female.) child was born to me on 3rd day of February, 1906; that said child has been named Joshua Robinson and was living March 4, 1905.

her
Ellen X Robinson
mark

WITNESSES TO MARK:

(Must be Two Witnesses.) Joe Folsom
William Martin

Subscribed and sworn to before me this 12th day of May, 1906.

G. A. Holley
Notary Public.

AFFIDAVIT OF ATTENDING PHYSICIAN OR MID-WIFE.

UNITED STATES OF AMERICA, INDIAN TERRITORY,
_____ DISTRICT.

I, Josephine Folsom, a _____, on oath state that I attended Mrs. Ellen Robinson wife of Frank Robinson on the 3d day of February, 1906, that there was born to her on said day a Male (Male or Female.) child; that said child was living March 4, 1905, and is said to have been named Joshua Robinson

her
Josephine X Folsom
mark

WITNESSES TO MARK:

(Must be Two Witnesses.) L. D. Markham
William Martin

Subscribed and sworn to before me this 21 day of May, 1906.

G. A. Holley
Notary Public.

7-2822

Muskogee, Indian Territory, May 26, 1906.

Frank Robinson,

Stigler, Indian Territory.

Dear Sir:

Receipt is hereby acknowledged of the affidavits of Ellen Robinson and Josephine Folsom to the birth of Joshua Robinson, child of Frank and Ellen Robinson, February 3, 1906, and the same have been filed as an application for the enrollment of said child.

Respectfully,

Acting Commissioner.

Choctaw Minor 469

Della May Roff

M 469

NEW BORN 469
199

IN RE
Application for Enrollment of
MINOR CHILD
Act of Congress Approved
April 26, 1906

M Della May Riff

as a citizen of
CHOCTAW
Nation

Approved AUG 14 1906 190

Commissioner.

Born July 7, 1905

ACT OF CONGRESS APPROVED APRIL 26, 1906.

DEPARTMENT OF THE INTERIOR
COMMISSIONER TO THE FIVE CIVILIZED TRIBES.

FILED
MAY 28 1906

Commissioner.

CHOCTAW
NB 469

RECEIVED
MAY 23 1906

BIRTH AFFIDAVIT. 199

DEPARTMENT OF THE INTERIOR

COMMISSIONER TO THE FIVE CIVILIZED TRIBES

ENROLLMENT OF MINORS. ACT OF CONGRESS, APPROVED APRIL 26, 1906

IN RE APPLICATION FOR ENROLLMENT, as a citizen of the Choctaw Nation,

of Della May Roff [Here insert name of child] born on the 7 day of July 1906.

Name of Father: Andrew J Roff a citizen of the Choctaw Nation.

Name of Mother: Peare Roff a citizen of the Choctaw Nation.

Tribal enrollment of father Choctaw Tribal enrollment of mother Intermarried

Postoffice Empire I T.

AFFIDAVIT OF MOTHER

UNITED STATES OF AMERICA, Indian Territory, }
Central District. }

I, Peare Roff, on oath state that I am 25 years of age and a citizen by Intermarriage of the Choctaw Nation; that I am the lawful wife of Andrew J Roff, who is a citizen, by Blood of the Choctaw Nation; that a Female child was born to me on 7 day of July, 1905; that said child has been named Della May Roff and was living March 4, 1906.

Peare Roff

WITNESSES TO MARK:

[Must be two Witnesses] { ____

Subscribed and sworn to before me this 21 day of May 1906.

J. H. Clark
Notary Public.

AFFIDAVIT OF ATTENDING PHYSICIAN OR MID-WIFE

UNITED STATES OF AMERICA, Indian Territory, }
Central District. }

I, Pennie Moore, a Midwife, on oath state that I attended on Peare Roff, wife of Andrew J Roff on the 7 day of July, 1905 that there was born to her on said date a [illegible] child; that said child was living March 4, 1906, and is said to have been named Della May

Pennie Moore

WITNESSES TO MARK:

[Must be two Witnesses] { ____

Subscribed and sworn to before me this 21 day of May 1906.

J. H. Clark
Notary Public.

No. 900

MARRIAGE LICENSE.

UNITED STATES OF AMERICA }
INDIAN TERRITORY }
SOUTHERN DISTRICT } ss

TO ANY PERSON AUTHORIZED BY LAW TO SOLEMNIZE MARRIAGE, GREETING:

YOU ARE HEREBY COMMANDED

To solemnize the Rite and publish the Banns of Matrimony between Mr. A. V. Roff of Wayne, in the Indian Territory, aged 27 years, and Miss Pearl Moore of Roff, in the Indian Territory, aged 18 years, according to law; and do you officially sign and return this License to the parties therein named.

WITNESS My hand and official Seal, this 16th day of April A. D. 1900.

Chas. M. Campbell,

By J. T. Fleming, Deputy. Clerk of the United States Court.

SEAL

CERTIFICATE OF MARRIAGE.

UNITED STATES OF AMERICA } ss
INDIAN TERRITORY
SOUTHERN DISTRICT }

I, [illegible], a Minister of the Gospel of [illegible] county, [illegible] on the [illegible] day of April A. D. 1900, [illegible] duly and according to law, [illegible] the foregoing license, [illegible] the Rite and publish the Banns of Matrimony between the parties therein named.

WITNESS my hand, this [illegible] day of April A. D. 1900.

My credentials are recorded in the office of the Clerk

to the office of the Clerk of the United States Court in the Indian Territory at Ardmore, within sixty days from the date thereof, or the party to whom the License was issued will be liable in the amount of One Hundred Dollars ($100)

Note (b) No Person is authorized to perform the Marriage Ceremony in the Southern District, unless the proper credentials have first been recorded in the Clerk's office.

CERTIFICATE OF RECORD OF MARRIAGE.

UNITED STATES OF AMERICA } ss.
INDIAN TERRITORY
SOUTHERN DISTRICT

I, C. M. Campbell, Clerk of the United States Court in the Territory and District aforesaid, DO HEREBY CERTIFY that the License, for, and Certificate of Marriage of Mr. A. V. Reff and Miss Pearl Moore were filed in my office in said Territory, and District the 24 day of April A. D. 1900, and duly recorded in Book D of Marriage Record, Page 348.

WITNESS my hand and Seal of said Court at Ardmore, this 24 day of April A. D. 1900.

C. M. Campbell,
Clerk.

FILED Apr. 24, 1900 8 AM
C. M. Campbell, Clerk.

Return this License to the United States Clerk at Ardmore, that it may be recorded, when it will be mailed to the proper address.

Return to Ardmore.

Department of the Interior,
Commission to the Five Civilized Tribes,
Filed
Oct. 5, 1901
Tams Bixby,
Acting Chairman.

I, Ella Bailey, a stenographer to the Commission to the Five Civilized Tribes in Session at Ardmore, I. T.

Choctaw Minor 470

Josie Pearl Williams

M 470

C 470

NEW BORN

IN RE

Application for Enrollment of

MINOR CHILD

Act of Congress Approved April 26, 1906.

Josie Pearl Williams

as a citizen of

CHOCTAW Nation.

Approved AUG 14 1906 190...

Commissioner.

Born Dec. 25, 1905

ACT OF CONGRESS APPROVED APRIL 26, 1906.

A 13041

DEPARTMENT OF THE INTERIOR
COMMISSIONER TO THE FIVE CIVILIZED TRIBES

FILED
MAY 28 1906

Commissioner.

CHOCTAW

RECEIVED
MAY 23 1906

Homestead Certificate of Mother

Roll Choctaw No
Blood 13041

Certificate No 1390
July 3, 1903

BIRTH AFFIDAVIT 1905

DEPARTMENT OF THE INTERIOR.

COMMISSIONER TO THE FIVE CIVILIZED TRIBES.

ENROLLMENT OF MINORS. ACT OF CONGRESS, APPROVED APRIL 26, 1906.

IN RE APPLICATION FOR ENROLLMENT, as a citizen of the Choctaws Nation.

of Josie Pearl Williams, born on the 25th day of December 1905
(Here insert name of child)

Name of Father: Dave Williams now a citizen of the _____ Nation.

Name of Mother: Abbie Williams (nee Burill) a citizen of the Choctaws Nation.

Tribal enrollment of father: _____ Tribal enrollment of mother Choctaws

Postoffice Bruch McAlester Ind. Ter

AFFIDAVIT OF MOTHER.

UNITED STATES OF AMERICA, Indian Territory,
Central District.

I, Abbie Williams on oath state that I am 19 years of age and a citizen by blood of the Choctaws Nation; that I am the lawful wife of Dave Williams who is now a citizen, by _____ of the _____ Nation; that a female (Male or Female) child was born to me on 25th day of December 1905; that said child has been named Josie Pearl Williams and was living March 4, 1906.

Abbie Williams

WITNESSES TO MARK:

[Must be Two Witnesses] _____

_____

Subscribed and sworn to before me this 17th day of May 1906.

J O Dwiggins
Notary Public.

AFFIDAVIT OF ATTENDING PHYSICIAN OR MID-WIFE.

UNITED STATES OF AMERICA, Indian Territory,
Central District.

I, Ellen Bougoms, a _____ on oath state that I attended on Abbie Williams wife of Dave Williams on the 25th day of Dec 1905 that there was born to her on said date a female (Male or Female) child; that said child was living March 4, 1906, and is said to have been named Josie Pearl Williams

Ellen Bougoms

WITNESSES TO MARK:

[Must be Two Witnesses] _____

_____

Subscribed and sworn to before me this 17th day of May 1906.

J O Dwiggins
Notary Public.

United States of America
Indian Service
Central District

I, Alice Bevill, on oath state that I am the mother of Abbie Williams (nee Bevill) wife of Dave Williams and that I attended the said Abbie Williams on the 25th day of Dec 1905 and waited upon her; that there was born to her on said date a female child, and that said child was living on the 4th day of March 1906 and is named Josie Pearl Williams.

Alice Bevill

Subscribed and sworn to before me the May 17th 1906.

J O Swingley
Notary Public

T-4719

Muskogee, Indian Territory, May 26, 1906.

Abbie Williams,

South McAlester, Indian Territory,

Dear Madam:

Receipt is hereby acknowledged of your affidavit and the affidavits of Allen Bouggous, Dave Williams and Alice Bevill, to the birth of Jonie Pearl Williams, daughter of Dave and Abbie Williams (nee Bevill), December 25, 1905, and the same have been filed with the records of this office as an application for the enrollment of said child.

Respectfully,

Acting Commissioner.

United States of America }
Indian Territory }
Central District }

I, Dave Williams upon my oath do state, that I am the husband of Abbie Williams herein, and that there was born to her on the 25th day of December 1905, a female child and that said child was living on the 4th day of March 1906, and that her name is Jessie Pearl Williams.

I further state that I made application to Dr. Cravens of McAlester, Indian Territory, who was the physician who waited upon my wife during her confinement and at the birth of the said child and who is the Company physician of the mine where I have been working up to the time of the strike, to sign the affidavit prescribed for the attending physician in the blank for the enrollment of minors, and that he refused to do so for the reason I had not paid him the balance of $3.50 which I owe him for services in said attendance upon my wife, and which I was due him when the strike went into effect and have since then been unable to pay.

Dave Williams

Subscribed and sworn to before me this the 17th day of May, 1906.

J.R. Dunnaway
Notary Public.

127

Choctaw Minor 471

Samuel Ross Grubbs

M 471

C - 471

NEW BORN

199

IN RE

Application for Enrollment of

MINOR CHILD

Act of Congress Approved
April 26, 1906

M Samuel Ross Grubbs

as a citizen of

& Choctaw Nation

AUG 14 1906

Approved 190

Commissioner.

Born July 13 1905

ACT OF CONGRESS APPROVED APRIL 26, 1906.

DEPARTMENT OF THE INTERIOR
COMMISSIONER TO THE FIVE CIVILIZED TRIBES

FILED
MAY 28 1906

Commissioner.

CHOCTAW

RECEIVED
MAY 23 1906

BIRTH AFFIDAVIT. 199

DEPARTMENT OF THE INTERIOR

COMMISSIONER TO THE FIVE CIVILIZED TRIBES

ENROLLMENT OF MINORS. ACT OF CONGRESS, APPROVED APRIL 26, 1906

IN RE APPLICATION FOR ENROLLMENT, as a citizen of the Choctaw Nation

of Samuel.Ross.Grubbs, born on the 13. day of July 1905
[Here insert name of child]

Name of Father: Eli.Grubbs a citizen of the Choctaw Nation

Name of Mother: Sussie.Jane.Grubbs a citizen of the U.S. Nation

Tribal enrollment of father 12565 Tribal enrollment of mother ######

Postoffice Chambers, Ind.Ter.

AFFIDAVIT OF MOTHER

UNITED STATES OF AMERICA, Indian Territory,
Central District.

I, Sussie.Jane.Grubbs, on oath state that I am 23 years of age and a citizen by ____, of the ____ Nation; that I am the lawful wife of Eli.Grubbs, who is a citizen, by Blood, of the Choctaw Nation; that a male [Male or Female] child was born to me on 13. day of July, 1905; that said child has been named Samuel.Ross.Grubbs, and was living March 4, 1906.

Sussie Jane Grubbs
her mark

WITNESSES TO MARK:

[Must be two Witnesses] Eli Grubbs
C. Lane

Subscribed and sworn to before me this 19 day of May 1906.

Chas. H. Wilson
Notary Public.

AFFIDAVIT OF ATTENDING PHYSICIAN OR MID-WIFE

UNITED STATES OF AMERICA, Indian Territory,
Central District.

I, S.P.Ross, M.D., a Physician, on oath state that I attended on Sussie.Jane.Grubbs wife of Eli.Grubbs on the 13. day of July, 1905; that there was born to her on said date a Male [Male or Female] child; that said child was living March 4, 1906, and is said to have been named Samuel.Ross.Grubbs

S. P. Ross M.D.

WITNESSES TO MARK:

[Must be two Witnesses]

Subscribed and sworn to before me this 21 day of May, 1906.

W. M. Richardson
Notary Public.

No. 3424

CERTIFICATE OF RECORD OF MARRIAGES.

UNITED STATES OF AMERICA,)
THE INDIAN TERRITORY,)SCT.
CENTRAL DISTRICT.)

I, E. J. Fannin Clerk of the United States Court in the Indian Territory and District aforesaid, do hereby CERTIFY that the License for And Certificate of the Marriage of Mr. Eli Grubbs and Miss Susie Stump was filed in my office in said Territory and District the 7th day of March A. D. 1903, and duly recorded in Book 10 of Marriage Record, Page 419

WITNESS my hand and seal of said Court, at So. McAlester this 7th day of March A. D. 1903

E. J. Fannin
Clerk.

By _____ Deputy.

P. O. _____

DEPARTMENT OF THE INTERIOR,
Commission to the Five Civilized Tribes.
Filed Mar 18, 1903.

No. 3424

MARRIAGE LICENSE.

UNITED STATES OF AMERICA, THE INDIAN TERRITORY, CENTRAL DISTRICT, SS.

To any Person Authorized by Law to Solemnize Marriage, Greeting:

You are hereby commanded to Solemnize the Rite and publish the Banns of Matrimony between Mr. Eli Brown of McAlester in the Indian Territory, aged 22 years, and Mrs. Susie Stump of McAlester in the Indian Territory, aged 19 years, according to law, and do you officially sign and return this License to the parties therein named.

WITNESS my hand and official seal, this 28th day of Feby A. D. 1903

(SEAL)

E. J. Jennin
Clerk of the United States Court.

W. C. Donnelly
Deputy.

UNITED STATES OF AMERICA,
THE INDIAN TERRITORY, } ss.
CENTRAL DISTRICT.

Certificate of Marriage.

I, [illegible] Lott a Minister of the Gospel do hereby certify, that on the 28th day of February A. D. 1903, I did, duly and according to law, as commanded in the foregoing License, solemnize the Rite and publish the Banns of Matrimony between the parties therein named.

Witness my hand, this 28th day of February A. D. 1903

J. H. Lott
M. E. of Gospel

By credentials now recorded in the office of the Clerk of the United States Court for the Indian Territory, Central District, Page 248

NOTE.- Said License and Certificate of Marriage must be returned to the office of the Clerk of the United States Court of the Indian Territory, from whence it was issued, within sixty days from the date thereof, or the party to whom the License was issued will be liable in the amount of the Bond [illegible]

7-4548

Muskogee, Indian Territory, May 28, 1906.

Mr. Grubbs,

Chambers, Indian Territory.

Dear Sir:

Receipt is hereby acknowledged of the affidavits of Cassie Jane Brooks and T. P. Penn N. P., to the birth of Samuel Reed Brooks, child of Eli and Emmie Jane Brooks, July 15, 1905, and the same have been filed with the records of this office as an application for the enrollment of said child.

Respectfully,

Choctaw Minor 472

Tony A. Cooper

M 472

C-472

NEW BORN 199

IN RE

Application for Enrollment of

MINOR CHILD

Act of Congress Approved
April 26, 1906

M Tony A. Cooper

as a citizen of

CHOCTAW Nation

Approved AUG 14 1906 190

Commissioner.

Born Oct. 1, 1905

ACT OF CONGRESS APPROVED APRIL 26, 1906.

A 3-[illegible]-3

DEPARTMENT OF THE INTERIOR
COMMISSIONER TO THE FIVE CIVILIZED TRIBES

FILED

MAY 28 1906

Commissioner.

CHOCTAW
NB 472

RECEIVED
MAY 23 1906

BIRTH AFFIDAVIT. 199

DEPARTMENT OF THE INTERIOR

COMMISSIONER TO THE FIVE CIVILIZED TRIBES

ENROLLMENT OF MINORS. ACT OF CONGRESS, APPROVED APRIL 26, 1906

IN RE APPLICATION FOR ENROLLMENT, as a citizen of the Choctaw Nation,

of Tony A Cooper (Here insert name of child), born on the First day of Oct 1905

Name of Father: Stephen Cooper a citizen of the Choctaw Nation.

Name of Mother: Adah Cooper a citizen of the U S Nation.

Tribal enrollment of father Stephen Cooper 9253 Tribal enrollment of mother Not enrolled

Postoffice Feathers Ford Ind Ter

AFFIDAVIT OF MOTHER

UNITED STATES OF AMERICA, Indian Territory,
Central District.

I, Adah Cooper, on oath state that I am 28 years of age and a citizen by ✓, of the ____ Nation; that I am the lawful wife of Stephen Cooper, who is a citizen, by blood, of the Choctaw Nation; that a male [Male or Female] child was born to me on First day of October, 1905; that said child has been named Tony A Cooper, and was living March 4, 1906.

× Adah Cooper

WITNESSES TO MARK:

[Must be two Witnesses] ____

____

Subscribed and sworn to before me this 22 day of May 1906.

J L Hubert

Notary Public.

AFFIDAVIT OF ATTENDING PHYSICIAN OR MID-WIFE

UNITED STATES OF AMERICA, Indian Territory,
Central District.

I, Molcie White, a Midwife, on oath state that I attended on Adah Cooper, wife of Stephen Cooper on the First day of Oct, 1905; that there was born to her on said date a male [Male or Female] child; that said child was living March 4, 1906, and is said to have been named Tony A Cooper

her
Molcie + White
mark

WITNESSES TO MARK:

[Must be two Witnesses] Douglas Jones
Jake Beams

Subscribed and sworn to before me this 22 day of May, 1906.

J L Hubert

Notary Public.

No. 3198 Form No. 554.

MARRIAGE LICENSE.

UNITED STATES OF AMERICA }
THE INDIAN TERRITORY } ss
CENT DISTRICT }

To any person Authorized by law to Solemnize the Rites of Matrimony Greeting:

You are hereby commanded to solemnize the Rite and publish the Banns of Matrimony between Mr. Stephen Cooper of Hartshorne in the Indian Territory, aged 29 years, and Miss Ada Hunter of Hartshorne in the Indian Territory, aged 24 years, according to law, and do you officially sign and return this License to the Parties therein named.

Witness my hand and official seal, this 24 day of July A. D. 1902.

[illegible]
Clerk of the United States Court

[illegible] Donnelly
Deputy

CERTIFICATE OF MARRIAGE.

UNITED STATES OF AMERICA,

THE INDIAN TERRITORY, ss
CENT DISTRICT

I, [illegible], do hereby certify that on the 24 day of July, A. D. 1902, I duly and according to law, as commanded in the foregoing License, solemnized the Rite and published the Banns of Matrimony

Note- This License and Certificat of Marriage must be returned to the Office of the Clerk of the United States Court of the Indian Territory, from whence it was issued, within sixty days from the date thereof, or the party to whom the License was issued will be liable in the amount of One Hundred Dollars ($100.00)

No. 3395

CERTIFICATE OF RECORD OF MARRIAGES.

UNITED STATES OF AMERICA)
THE INDIAN TERRITORY) ss.
)----------DISTRICT)

I, E. J. Pannin, Clerk of the United States Court in the Indian Territory and District aforesaid, do hereby CERTIFY that the License for and Certificate of the Marriage of Mr. Stephen Cooper and Miss Ada Hunter was filed in my office in said Territory and District the day of Feb. 18, 1903 A. D. 190 and duly recorded in Book 10 of Marriage Record, Page 404.

WITNESS my hand and seal of said Court at South McAlester this [illegible] day of [illegible], 1903 A. D. 190

E. J. Pannin,

Clerk.

By W. C. Donnally,
Deputy.

Department of the Interior.
Commission to the Five Civilized Tribes,
Filed Apr. 20 1903

I, Wm Redick, a stenographer to the Commission to the Five Civilized Tribes do hereby certify that the above and foregoing is a true and correct copy of the original now on file with the records of this office.

Subscribed and sworn to before me this 4th day of October 1906

Y-2167

Muskogee, Indian Territory, May 26, 1906.

Stephen Cooper,

Tesiherstun, Indian Territory,

Dear Sir:

Receipt is hereby acknowledged of the affidavits of Ash Cooper and Nolsie White, to the birth of Tom A. Cooper, child of Stephen and Ash Cooper, October 1, 1905, and the same have been filed with the records of this office as an application for the enrollment of said child.

Respectfully,

Acting Commissioner.

Choctaw Minor 473

William T. Williams

M 473

C 473

NEW BORN 199

IN RE

Application for Enrollment of

MINOR CHILD

Act of Congress Approved April 26, 1906.

M William T. Williams

as a citizen of

CHOCTAW Nation

Approved AUG 14 1906 190

Commissioner.

Born Feb 22. 1906

ACT OF CONGRESS APPROVED APRIL 26, 1906.

DEPARTMENT OF THE INTERIOR
COMMISSIONER TO THE FIVE CIVILIZED TRIBES

FILED
MAY 28 1906

CHOCTAW
713

RECEIVED

BIRTH AFFIDAVIT. 199

DEPARTMENT OF THE INTERIOR

COMMISSIONER TO THE FIVE CIVILIZED TRIBES

ENROLLMENT OF MINORS. ACT OF CONGRESS, APPROVED APRIL 26, 1906

IN RE APPLICATION FOR ENROLLMENT, as a citizen of the Choctaw Nation,

of William J Williams, born on the 22 day of February 1906
(Here insert name of child) by intermarriage

Name of Father: John Williams a citizen of the Choctaw Nation.

Name of Mother: Minnie Williams a citizen of the Choctaw Nation.

Tribal enrollment of father ..... Tribal enrollment of mother 24 856

Postoffice Kathoba OT

AFFIDAVIT OF MOTHER

UNITED STATES OF AMERICA, Indian Territory,
Central District.

I, Minnie Williams, on oath state that I am 23 years of age and a citizen by blood, of the Choctaw Nation; that I am the lawful wife of John Williams, who is a citizen, by intermarriage, of the Choctaw Nation; that a male child was born to me on 22 day of February, 1906; that said child has been named William J Williams, and was living March 4, 1906.

Minnie Williams

WITNESSES TO MARK:

[Must be two Witnesses] E B Kappelman
B F Johnson

Subscribed and sworn to before me this 19 day of May 1906.

Jno Fuller
Notary Public.

AFFIDAVIT OF ATTENDING PHYSICIAN OR MID-WIFE

UNITED STATES OF AMERICA, Indian Territory,
Central District.

I, Martha J Postell, a mid wife, on oath state that I was present at and assisted Minnie Williams wife of John Williams on the 22 day of February, 1906; that there was born to her on said date a male child; that said child was living March 4, 1906, and is said to have been named William J Williams

Martha J Postell
her mark

WITNESSES TO MARK:

[Must be two Witnesses] E B Kappelman
B F Johnson

Subscribed and sworn to before me this 19 day of May, 1906.

Jno Fuller
Notary Public.

My commission expires March 28th 1908

ES-473

Muskogee, Indian Territory, November 9, 1906.

Mississippi Williams,

Dexter, Indian Territory.

Dear Madam:

Receipt is hereby acknowledged of your letter of October 15, 1906, asking if the enrollment of your child William T. Williams has been approved.

In reply to your letter you are advised that on September 18, 1906, the Secretary of the Interior approved the enrollment of your child William T. Williams as a minor citizen of the Choctaw Nation under the Act of Congress approved April 26, 1906 and his name appears upon the roll of minor citizens at No. [illegible]. Selection of allotment may now be made in behalf of [illegible] [illegible] the [illegible] allotment is located.

Respectfully,

[illegible]

Choctaw Minor 474

Fanny E. Buckholts

M 474

NEW BORN 474

190

IN RE

Application for Enrollment of

MINOR CHILD

Act of Congress Approved April 26, 1906.

Fanny E. Buckholts,

as a citizen of

Choctaw, Nation.

Approved AUG 14 1906 190...

Commissioner.

Born Jan. 2, 1906

ACT OF CONGRESS APPROVED APRIL 26, 1906.

DEPARTMENT OF THE INTERIOR
COMMISSIONER TO THE FIVE CIVILIZED TRIBES.

FILED

MAY 28 1906

COMMISSIONER.

CHOCTAW
NB #474

RECEIVED
MAY 23 1906

BIRTH AFFIDAVIT. 199

DEPARTMENT OF THE INTERIOR,

COMMISSIONER TO THE FIVE CIVILIZED TRIBES.

ENROLLMENT OF MINORS. ACT OF CONGRESS, APPROVED APRIL 26, 1906.

IN RE APPLICATION FOR ENROLLMENT, as a citizen of the Choctaw Nation,
of Fanny E. Buckholts, born on the 2 day of January 1906.
[Here insert name of child]
Name of Father: George W. Buckholts a citizen of the Choctaw Nation.
Name of Mother: Martha Buckholts a citizen of the Choctaw Nation.
Tribal enrollment of father Choctaw Tribal enrollment of mother Choctaw by Marriage
Postoffice Ardmore I. T.

AFFIDAVIT OF MOTHER.

UNITED STATES OF AMERICA, Indian Territory,
Southern District.
I, Martha Buckholts, on oath state that I am thirty one
years of age and a citizen by Marriage, of the Choctaw Nation;
that I am the lawful wife of George W. Buckholts, who is a citizen, by
blood, of the Choctaw Nation; that a Female child was
[Male or Female]
born to me on 2 day of January, 1906; that said child has been named
Fanny E. Buckholts, and was living March 4, 1906.
Martha Buckholts

WITNESSES TO MARK:

[Must be Two Witnesses]

Subscribed and sworn to before me this 21st day of May 1906.
H. E. Potter
Notary Public.

AFFIDAVIT OF ATTENDING PHYSICIAN OR MID-WIFE.

UNITED STATES OF AMERICA, Indian Territory,
Southern District.
I, J. E. Booth, a Physician, on oath state that I
attended on Martha Buckholts, wife of George W. Buckholts
on the 2 day of Jan., 1906; that there was born to her on said date a Female
[Male or Female]
child; that said child was living March 4, 1906, and is said to have been named Fanny E.
Buckholts
J. E. Booth M.D.

WITNESSES TO MARK:

[Must be Two Witnesses]

Subscribed and sworn to before me this 21st day of May 1906.
H. E. Potter
Notary Public.

T-242

Muskogee, Indian Territory, May 26, 1906.

George W. Pucklelts,
Ardmore, Indian Territory.

Dear Sir:

Receipt is hereby acknowledged of the affidavit of Martha Pucklelts and W. B. Keith M. D., in the matter of Henry W. Pucklelts child of George W. and Martha Pucklelts, January 8, 1906, and the same have been filed with the records of this office as an application for the enrollment of said child.

Respectfully,

Application of Martha Buckholts of Ardmore, Pickens County, Chickasaw Nation, Ind. Ter.-

To the Dawes Commission

Vinita, Ind. Ter-

Gentlemen:

Your petitioner Martha Buckholts hereby prays that her name be enrolled by your commission as a citizen of the Choctaw Nation and claims this right by her marriage to George W. Buckholts (who is a Choctaw Indian by blood) on Sept. 9th, 1894. George W. Buckholts is a Choctaw Indian by blood, and is recognized as such by the Choctaw Nation.

I was lawfully married to said George W. Buckholts on Sept. 9th 1894, and we are now living together in lawful wedlock in Pickens County, Chickasaw Nation. I am unable to produce a certified copy of my marriage license because the records at Ardmore were destroyed by fire. In support of my application I submit herewith affidavits of George W. Buckholts, [illegible] W. and A. Nichols.

Martha Buckholts

Subscribed and Sworn to before me this 1st day of Sept. 1898.

W. H. McCoy, Notary Public South District, I.T.

Indian Territory,)
Chickasaw Nation) ss
Pickens County)

Before me the undersigned authority on this day personally appeared Levi N. Casey, age 60 years, and J. M. Filipps age 50 years- both of Aramore, Pickens County, Chickasaw Nation, and each being by me first duly sworn, on his oath deposes as follows-

I am well acquainted with the applicant Martha Buckholts, and with George W. Buckholts her husband.

I was present on Sept. 1894 and saw the said Martha Buckholts married to said George W. Buckholts, by Parson Riley, at the dwelling of Levi N. Casey in Pickens County, said Nation- and they are now living together as husband and wife, in said County.

Levi N. Casey,
J. M. Filipps,

Sworn to by Levi N. Casey and J. M. Filipps, this

W. H. Mosley, Notary Public.
Southern Dist. I. T.

(SEAL)

I, Ellis Bailey, a stenographer in the employ of the Commissioner to the Five Civilized Tribes do hereby certify that the foregoing is a true and correct copy of the affidavit of [illegible] in the matter of the application for the enrollment of Martha Buckholts.

Ellis Bailey

Subscribed and sworn to before me this [illegible] day of March 1900.

[illegible]
Notary Public.

Indian Territory,)
Chickasaw Nation) ss
Pickens County)

Before me the undersigned authority on this day personally appeared George W. Holder who being by me first duly sworn, on his oath makes the following declaration in the matter of the application of Martha Buckholts for enrollment as a citizen of the Choctaw Nation.

My name is George W. Holder, age 47 years, I reside at Ardmore, Pickens County, Chickasaw Nation-Ind. Ter. I am a Chickasaw and a Choctaw Indian by intermarriage. I am acquainted with Martha Buckholts, the applicant, who is the wife of George W. Buckholts who lives 4 miles west of Ardmore, said county and Nation, and who married her in Sept. 1894. I have known said George W. Buckholts for past 24 years, he is a citizen of the Choctaw Nation by blood and has always been recognized as such, by the Choctaw Nation.

Subscribed and sworn to before me this 1st day of Sept. [illegible]

[illegible], Notary Public
Southern Dist. Ind. Ter.

(SEAL)

I, Ella Bailey, a stenographer to the Commissioner to the Five Civilized Tribes, do hereby certify that the above and foregoing is a true and correct copy of the affidavit of G. W. Holder in the matter of the application for the enrollment of Martha Buckholts, now on file with the records of this office.

Ella Bailey

Subscribed and sworn to before me this 17th day of March [illegible].

Choctaw Minor 475

Lem Mitchell Hendrix

475 M475

STATE OF TEXAS

MARRIAGE LICENSE

COUNTY OF GRAYSON

TO ANY JUDGE OF THE DISTRICT COURT, JUDGE OF THE COUNTY COURT, ORDAINED OR LICENSED MINISTER, JEWISH RABBI OR JUSTICE OF THE PEACE OF GRAYSON COUNTY

Ex "A"

GREETING:

YOU ARE HEREBY AUTHORIZED TO CELEBRATE THE

RITES OF MATRIMONY

Between Will Hendrix and [illegible] Voss and make due return to the Clerk of said court within sixty days thereafter certifying your action under this license.

WITNESS my official signature and seal this 3" day of Apl., [illegible] 1899

L. [illegible] [illegible] Clerk

(L. S.)

By [illegible] Deputy

[illegible] certify that on the [illegible] day of [illegible] [illegible] the parties above named.

WITNESS my hand this 11 day of April [illegible]

[illegible] T. [illegible]

Minister Gospel

Returned and filed for record the ____ day of ____

and recorded the ____ day of ____ 189_

____ Deputy ____ County Clerk

The State of Texas,) [illegible], Clerk of the [illegible]
County of Grayson:)
and for Grayson County, Texas, do hereby certify that the above and foregoing is a true and correct copy with the [illegible] of the record of the Marriage License of Will Hendrix and [illegible] Voss, as the same appears of record in Book [illegible] page [illegible] [illegible]

[illegible]

[illegible]

[illegible] Clerk
By [illegible] Deputy

Copy

No._____

MARRIAGE LICENSE

Will Hendrix and Evilina Vess.

Issued the_____day of_____19__

_____

Clerk County Court, Grayson Coun

By_____Deputy.

Filed the_____day of_____190

_____

Clerk County Court, Grayson County.

By_____Deputy.

Recorded in Book_____Page_____of Marriage Records.

NEW BORN 475 FIN

190

IN RE

Application for Enrollment of

MINOR CHILD

Act of Congress Approved
April 26, 1906.

Lem Mitchell Hendrix

as a citizen of

Choctaw Nation.

Approved AUG 14 1906 190...

Commissioner.

Born Dec. 19, 1905

ACT OF CONGRESS APPROVED APRIL 26, 1906.

DEPARTMENT OF THE INTERIOR
COMMISSIONER TO THE FIVE CIVILIZED TRIBES

FILED
MAY 28 1906

CHOCTAW
NB 475

RECEIVED
Pauls Valley I.T. May 23 1906

Card 115

BIRTH AFFIDAVIT 159

DEPARTMENT OF THE INTERIOR,

COMMISSIONER TO THE FIVE CIVILIZED TRIBES.

ENROLLMENT OF MINORS. ACT OF CONGRESS, APPROVED APRIL 26, 1906.

IN RE APPLICATION FOR ENROLLMENT, as a citizen of the Choctaw Nation,

of Lem Mitchell Hendrix [Here insert name of child], born on the 19th day of December 1905.

Name of Father: William Hendrix a citizen by blood of the Choctaw Nation.

Name of Mother: Evelina Hendrix a citizen by intermarriage of the Choctaw Nation.

Tribal enrollment of father #11447 Choctaw by blood. Tribal enrollment of mother Choctaw I. W. 1137.

Postoffice Hart I. T.

AFFIDAVIT OF MOTHER.

UNITED STATES OF AMERICA, Indian Territory, Southern District.

I, Evelina Hendrix on oath state that I am 26 years of age and a citizen by Inter marriage of the Choctaw Nation; that I am the lawful wife of William Hendrix, who is a citizen, by blood, of the Choctaw Nation; that a male [Male or Female] child was born to me on 19th day of December, 1905; that said child has been named Lem Mitchell Hendrix, and was living March 4, 1906, and is now living.

Evelina (X) Hendrix

WITNESSES TO MARK:

[Must be Two Witnesses] J. A. Workman

Dexter W. Rowe

Subscribed and sworn to before me this 23 day of May 1906.

D. Conway Reid

Notary Public.

AFFIDAVIT OF ATTENDING PHYSICIAN OR MID-WIFE.

UNITED STATES OF AMERICA, Indian Territory, Southern District.

I, Nancy Melton Ward, a midwife, on oath state that I attended on Mrs. Evelina Hendrix, wife of William Hendrix, on the 19th day of December, 1905, that there was born to her on said date a male child; that said child was living March 4, 1906, and is said to have been named Lem Mitchell Hendrix.

Nancy Melton (her X mark) Ward

WITNESSES TO MARK:

[Must be Two] J. A. Workman

Dexter W. Rowe

Subscribed and sworn to before me this 23 day of May 1906.

D. Conway Reid

Notary Public.

Choctaw Minor 476

Henry Williams

M 476

DEPARTMENT OF THE INTERIOR,
COMMISSIONER TO THE FIVE CIVILIZED TRIBES.

Idabel, Indian Territory, May 23, 1906.

In the matter of the application for the enrollment as a citizen of the Choctaw Nation of Henry Williams, minor child of Abner Williams, Choctaw by blood, Field Card No. 834, approved Roll No. 1187, and Lucy Ann Williams, nee Johnson, Choctaw by blood, Field Card No. 692, approved Roll No. [illegible]

ABNER WILLIAMS, being first duly sworn, testified as follows:-

EXAMINATION BY THE COMMISSIONER:

Q What is your name ? A Abner Williams.
Q How old are you ? A 28.
Q What is your post office address ? A Idabel.
Q Are you a duly enrolled citizen by blood of the Choctaw Nation ? A Yes, sir.
Q What is the name of your father ? A Wash Williams.
Q What is the name of your mother ? A Nancy Williams.

The name of Abner Williams appears as No. 1187 upon the approved Choctaw Roll by blood, Field Card No. 834.

Q Application has just been made for the enrollment of your child, Henry Williams. Is Henry Williams living ? A Yes.
Q What is the name of the mother of Henry Williams ? A Lucy Ann Williams.
Q Is Lucy Ann Williams your wife ? A Yes.
Q What was her maiden name before you married her ? A Lucy Ann Johnson.
Q What is the name of her father ? A Jno Johnson.
Q What is the name of her mother ? A Sarah Johnson.

The name of Lucy Ann Johnson appears as No. 692 upon the approved Choctaw Roll by blood, Field Card No. 692.

Q When were you married to Lucy Ann Johnson ? A December [illegible] 1903.
Q Was you married by a minister ? A Yes, sir.
Q Who performed the marriage ceremony ? A Alex [illegible]

Q. And your wife, Lucy Ann, is this child's mother? A. Yes, sir.

Wm. L. Martin, stenographer to the Commissioner to the Five Civilized Tribes, on oath states that the above and foregoing is a full, true and correct transcript of his stenographic notes taken in said cause on said date.

Subscribed and sworn to before me this the 23rd day of May, 1906.

Notary Public.

C. 476

NEW BORN

190

IN RE

Application for Enrollment of

MINOR CHILD

Act of Congress Approved April 26, 1906.

Henry Williams

as a citizen of

Choctaw Nation.

Approved AUG 14 1906 190...

Commissioner.

T-534

T-692

Born April 22, 1905

ACT OF CONGRESS APPROVED APRIL 26, 1906.

DEPARTMENT OF THE INTERIOR
COMMISSIONER TO THE FIVE CIVILIZED TRIBES

FILED
MAY 28 1906

Commissioner.

CHOCTAW
NB

RECEIVED
MAY 23 1906

BIRTH AFFIDAVIT. 199

DEPARTMENT OF THE INTERIOR.

COMMISSIONER TO THE FIVE CIVILIZED TRIBES.

ENROLLMENT OF MINORS. ACT OF CONGRESS, APPROVED APRIL 26, 1906.

IN RE APPLICATION FOR ENROLLMENT, as a citizen of the Choctaw Nation, of Henry Williams, born on the 22 day of April 1905.
[Here insert name of child]

Name of Father: Abner Williams a citizen of the Choctaw Nation.

Name of Mother: Lucy Ann Williams nee Johnson a citizen of the Choctaw Nation.

Tribal enrollment of father ..... Tribal enrollment of mother .....

Postoffice Isabel I.T.

AFFIDAVIT OF MOTHER.

UNITED STATES OF AMERICA, Indian Territory, } Central District.

I, Lucy Ann Williams, on oath state that I am 27 years of age and a citizen by blood of the Choctaw Nation; that I am the lawful wife of Abner Williams, who is a citizen by blood, of the Choctaw Nation; that a male child was born to me on 22 day of April, 1905; that said child has been named Henry Williams, and was living March 4, 1906.
[Male or Female]

Lucy Ann Williams

WITNESSES TO MARK:

[Must be Two Witnesses] .....

.....

Subscribed and sworn to before me this 23 day of May, 1906.

W.M. Martin
Notary Public.

AFFIDAVIT OF ATTENDING PHYSICIAN OR MID-WIFE.

UNITED STATES OF AMERICA, Indian Territory, } Central District.

I, Isabel Williams, a midwife, on oath state that I attended on Lucy Ann Williams, wife of Abner Williams on the 22 day of April, 1905; that there was born to her on said date a male child; that said child was living March 4, 1906, and is said to have been named Henry Williams.
[Male or Female]

Isabel Williams

WITNESSES TO MARK:

[Must be Two Witnesses] .....

.....

Subscribed and sworn to before me this 23 day of May, 1906.

W.M. Martin
Notary Public.

Choctaw Minor 477

Ethel D. Webster

M476

NEW BORN 477

190

IN RE

Application for Enrollment of

MINOR CHILD

Act of Congress Approved April 26, 1906.

Ethel D. Webster

as a citizen of

Choctaw Nation.

Approved AUG 14 1906 190...

Commissioner.

7-1086.

Born Feb. 20, 1906

ACT OF CONGRESS APPROVED APRIL 26, 1906.

DEPARTMENT OF THE INTERIOR
COMMISSIONER TO THE FIVE CIVILIZED TRIBES.

FILED
MAY 28 1906

Commissioner.

CHOCTAW
AB-477

RECEIVED
MAY 23 1906

BIRTH AFFIDAVIT. 199

DEPARTMENT OF THE INTERIOR,

COMMISSIONER TO THE FIVE CIVILIZED TRIBES.

ENROLLMENT OF MINORS. ACT OF CONGRESS, APPROVED APRIL 26, 1906.

IN RE APPLICATION FOR ENROLLMENT, as a citizen of the Choctaw Nation,

of Ethel D. Webster [Here insert name of child], born on the 20th day of Feby 1906

Name of Father: Daniel Webster a citizen of the Choctaw Nation.

Name of Mother: Nannie W. Webster a citizen of the Choctaw Nation.

Tribal enrollment of father ..... Tribal enrollment of mother .....

Postoffice Idabel I.T.

AFFIDAVIT OF MOTHER.

UNITED STATES OF AMERICA, Indian Territory,
Central District.

I, Nannie W. Webster, on oath state that I am 33 years of age and a citizen by Intermarriage of the Choctaw Nation; that I am the lawful wife of Daniel Webster, who is a citizen, by blood, of the Choctaw Nation; that a female [Male or Female] child was born to me on 20th day of February, 1906 that said child has been named Ethel D. Webster, and was living March 4, 1906.

Nannie W. her Webster
mark

WITNESSES TO MARK:

[Must be Two Witnesses] J. W. McDermott
H. Hunt Martin

Subscribed and sworn to before me this 23rd day of May 1906.

W. M. Martin
Notary Public.

AFFIDAVIT OF ATTENDING PHYSICIAN OR MID-WIFE.

UNITED STATES OF AMERICA, Indian Territory,
Central District.

I, Bertha W. McKinney, a Mid wife, on oath state that I attended on Nannie W. Webster, wife of Daniel Webster on the 20th day of Feby, 1906 that there was born to her on said date a female [Male or Female] child; that said child was living March 4, 1906, and is said to have been named Ethel D. Webster

Bertha W. McKinney

WITNESSES TO MARK:

[Must be Two Witnesses] .....
.....

Subscribed and sworn to before me this 23rd day of May 1906.

W. M. Martin
Notary Public.

11

Choctaw Nation
Red River Co.

This is to certify that the I have this day in the holy bond of matrimony to Mr. Daniel Webster and Mrs. E. W. Davis both of Red River County according to the law of the Choctaw nation.

Given under my hand and this 31st day of January A. D. 1893.

A. F. Mitchell,
Co. Judge.

I, Ella Bailey, stenographer to the Commissioner to the Five Civilized Tribes do hereby certify that the above and foregoing is a true and correct copy of the original now on file with the records of this office.

Ella Bailey

Subscribed and sworn to before me this [illegible] day of October 1907.

[illegible]
Notary Public.

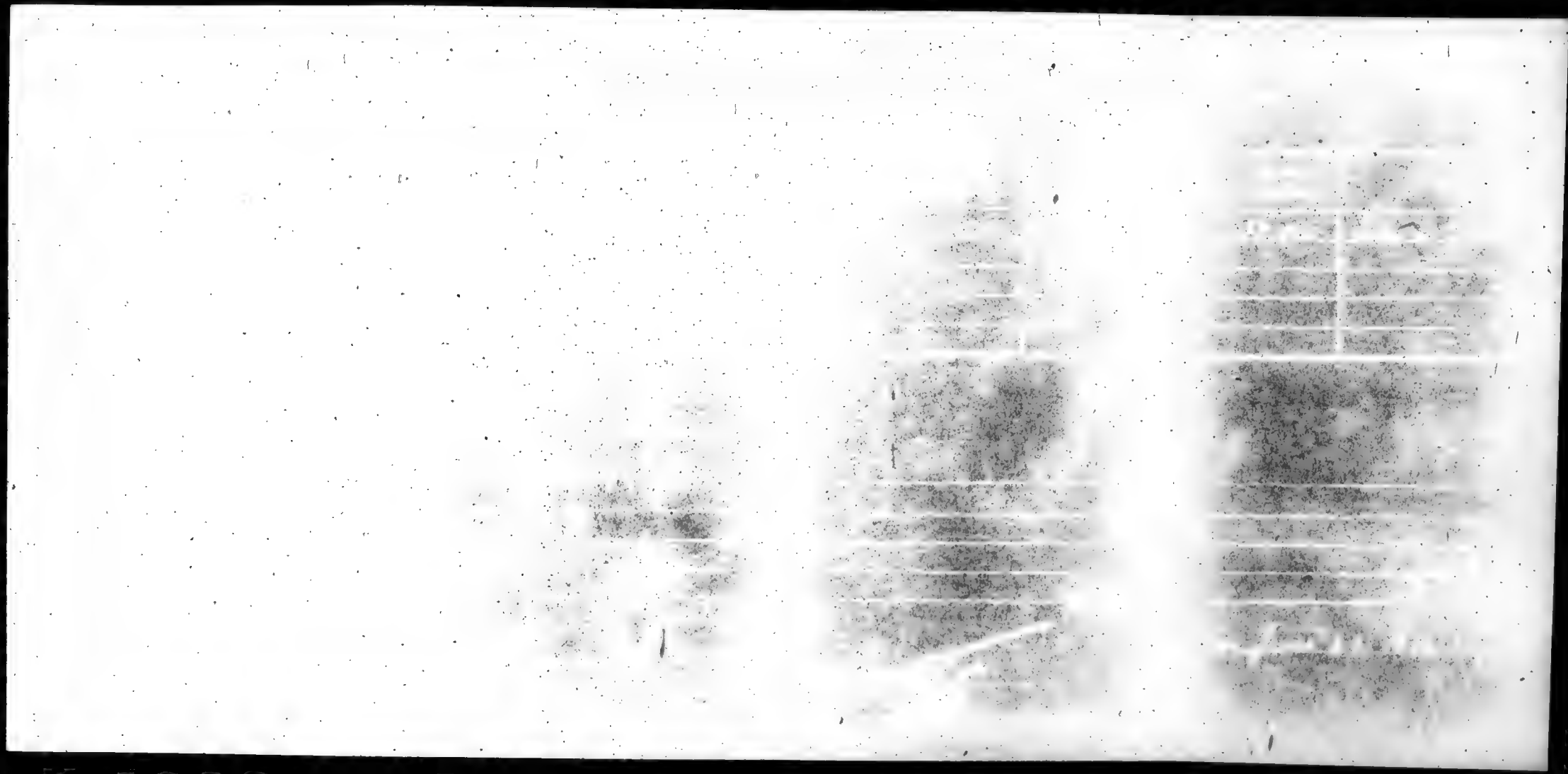

Choctaw Minor 478

Est. Elsie Jones

NEW BORN

IN RE

Application for Enrollment of

MINOR CHILD

Act of Congress Approved
April 26, 1906.

Etta Elma Jones

as a citizen of

Choctaw Nation.

Approved AUG 14 1906 190...

Commissioner.

Born Sept. 16, 1905

ACT OF CONGRESS APPROVED APRIL 26, 1906.

DEPARTMENT OF THE INTERIOR
COMMISSIONER TO THE FIVE CIVILIZED TRIBES.

FILED

MAY 28 1906

Commissioner.

CHOCTAW
NB 478
Pauls Valley I T

RECEIVED
May 23 06

AFFIDAVIT 199

Enrl 117

DEPARTMENT OF THE INTERIOR,

COMMISSIONER TO THE FIVE CIVILIZED TRIBES.

ENROLLMENT OF MINORS. ACT OF CONGRESS, APPROVED APRIL 26, 1906.

IN RE APPLICATION FOR ENROLLMENT, as a citizen of the Choctaw Nation,

Esta Elma Jones, born on the 16 day of September 1905
[Here insert name of child]

Name of Father: William J. Jones a citizen of the Choctaw Nation.
Choctaw by intermarriage #1032

Name of Mother: Mary Ann Jones a citizen of the Choctaw Nation.
Choctaw by blood #13108

Tribal enrollment of father: Intermarriage Tribal enrollment of mother: Choctaw
Father & mother listed on Choctaw Card #47473 Postoffice: Naples Ind. Ty.

AFFIDAVIT OF MOTHER.

UNITED STATES OF AMERICA, Indian Territory,
Southern District.

I, Mary Ann Jones, on oath state that I am 21 years of age and a citizen by blood, of the Choctaw Nation; that I am the lawful wife of William J. Jones, who is a citizen, by Intermarriage, of the Choctaw Nation; that a male [Male or Female] child was born to me on 16 day of September, 1905; that said child has been named Esta Elma Jones, and was living March 4, 1906.

her
Mary Ann + Jones
mark

WITNESSES TO MARK:

[Must be Two Witnesses]
J.R. Brumley
J.A. Jones

Subscribed and sworn to before me this 21 day of May 1906.

William A. Newton
Notary Public.

Notary Public, Southern Dist. Ind. Ty.
My Commission Expires Feb. 13, 1907.

AFFIDAVIT OF ATTENDING PHYSICIAN OR MID-WIFE.

UNITED STATES OF AMERICA, Indian Territory,
Southern District.

I, Ida Jones, a midwife, on oath state that I attended on Mary Ann Jones, wife of William J. Jones on the 16 day of September, 1905; that there was born to her on said date a male [Male or Female] child; that said child was living March 4, 1906, and is said to have been named Esta Elma Jones

Ida Jones

WITNESSES TO MARK:

[Must be Two Witnesses]

Subscribed and sworn to before me this 21 May 1906.

William A. Newton
Notary Public.

Notary Public, Southern Dist. Ind. Ty.
My Commission Expires Feb. 13, 1907.

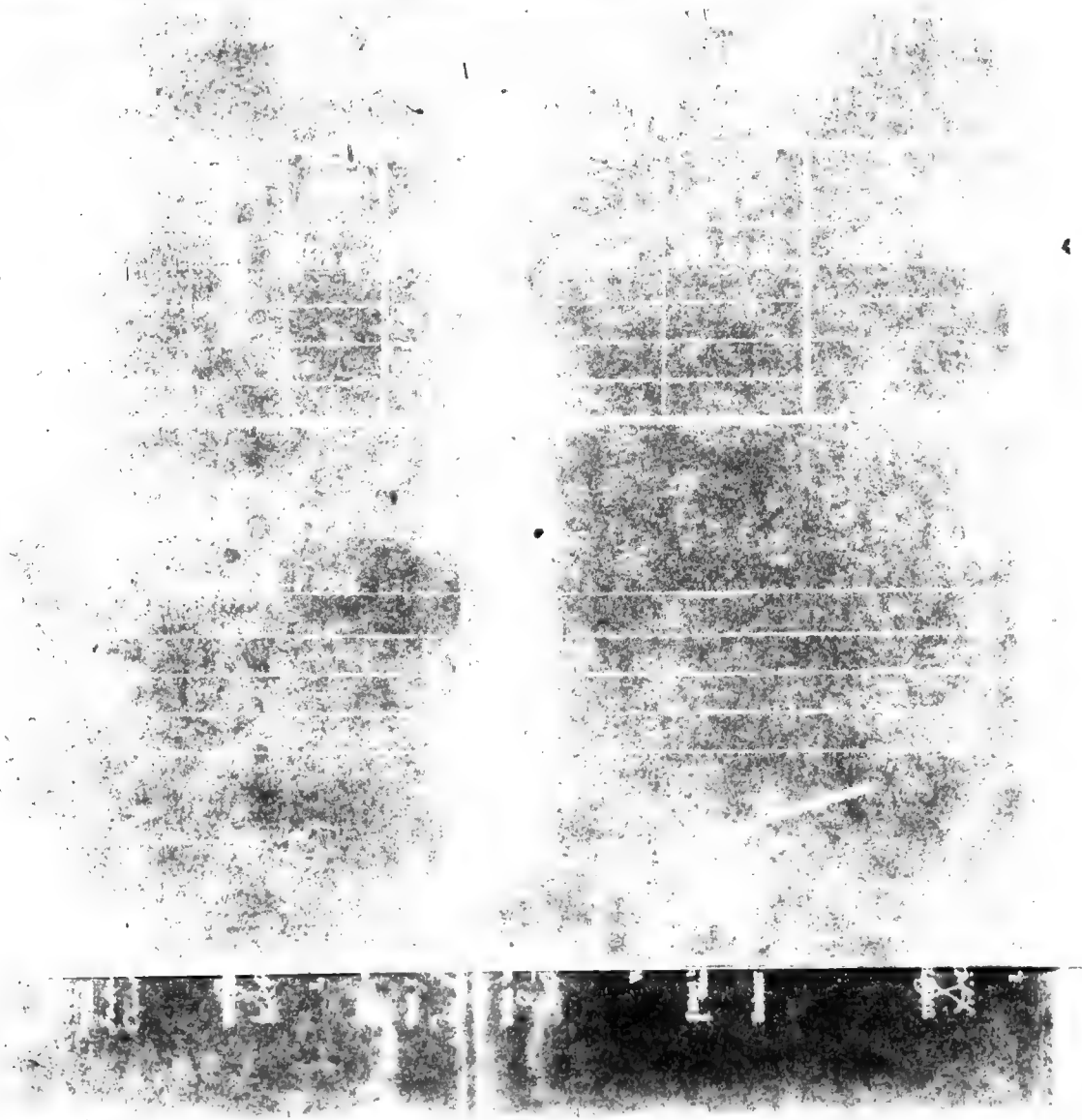

[illegible] Nation,

[illegible] 1905

[illegible]

[illegible] 21

[illegible] Choctaw [illegible]

[illegible] who is a citizen, by [illegible]

[illegible] 16 day of September, 1905; that said child has been named [illegible] Jones [illegible] and was living March 4, 1906.

Mary Ann + Jones
mark

WITNESSES TO MARK:

M. Hensley
[illegible] Jones

Subscribed and sworn to before me this 21 day of May 1906.

William A. Newton
Notary Public.

Notary Public, Southern Dist. Ind. Ty.
My Commission Expires Feb. 11, 1907.

AFFIDAVIT OF ATTENDING PHYSICIAN OR MID-WIFE.

United States of America, Indian Territory,
[illegible] District.

I, Ida Jones, a midwife, on oath state that I attended on Mary Ann Jones, wife of William J. Jones on the 16 day of September, 1905; that there was born to her on said date a male (Male or Female) child; that said child was living March 4, 1906, and is said to have been named Eola Elina Jones

Ida Jones

WITNESSES TO MARK:

Must be Two Witnesses

Subscribed and sworn to before me this 21 day of May 1906.

William A. Newton
Notary Public.

Notary Public, Southern Dist. Ind. Ty.
My Commission Expires Feb. 11, 1907.

Blank 751.

Choctaw Roll, Citizens By Blood.

Minor Children.

Enrolled Under Provision of the Act of Congress Approved April 26, 1906.
(Public No. 129.)

No.	Name.	Age.	Sex.	Blood.	Card No.
392	Jones, Ester Elma.	1	M	1/64	478

DEPARTMENT OF THE INTERIOR Blank 744.

United States Indian Service

Five Civilized Tribes

Muskogee, Oklahoma.

This is to certify that I am the officer having the custody of the records pertaining to the enrollment of the members of the Choctaw, Chickasaw, Cherokee, Creek, and Seminole tribes of Indians, and the disposition of the land of said tribes, and the following described papers, attached hereto, are true and correct copies of the entire enrollment record on file in this office in connection with the application of

Ester Elma Jones

Roll No. 282-N, for enrollment as Minor Citizen of the Choctaw Nation:

Census card #478; Birth Affidavit and a Copy of Approved Roll No.

C. L. Ellis,
Dist. Supt. in Charge.

By Ed Funk Clerk.

Witness Chester Records.

Date 3/4/27

Choctaw Minor 479

Albert Dillard Roberts

M479

C
118-119
NEW-BORN 479

IN RE

Application for Enrollment of

MINOR CHILD

Act of Congress Approved
April 26, 1906.

Albert Dillard Roberts

as a citizen of

Choctaw Nation.

Approved... AUG 14 1906 ..... 190...

.....

Commissioner.

Born Dec. 29, 1905

ACT OF CONGRESS APPROVED APRIL 26, 1906.

DEPARTMENT OF THE INTERIOR
COMMISSIONER TO THE FIVE CIVILIZED TRIBES

7-147

FILED

MAY 28 1906

Deputy Commissioner.

CHOCTAW
NB 479
Paula Valley I.T.

RECEIVED
May 23/06

Final 119

BIRTH AFFIDAVIT 199

DEPARTMENT OF THE INTERIOR,

COMMISSIONER TO THE FIVE CIVILIZED TRIBES.

ENROLLMENT OF MINORS. ACT OF CONGRESS, APPROVED APRIL 26, 1906.

IN RE APPLICATION FOR ENROLLMENT, as a citizen of the Choctaw Nation,

of Albert Dillard Robert [Here insert name of child], born on the 29 day of December 1905.

Name of Father: Albert L Robert a citizen of the U.S. Nation.

Name of Mother: Mollie Roberts a citizen of the Choctaw Nation.

Tribal enrollment of father None Tribal enrollment of mother Chick Roll #4108 Listed on Choctaw Card # 1472

Postoffice Hart I.T.

AFFIDAVIT OF MOTHER.

UNITED STATES OF AMERICA, Indian Territory, Southern District.

I, Mollie Roberts, on oath state that I am 23 years of age and a citizen by blood, of the Choctaw Nation; that I am the lawful wife of Albert L. Robert, who is a citizen, by ....., of the U.S. Nation; that a male [Male or Female] child was born to me on 29 day of December, 1905; that said child has been named Albert Dillard Robert, and was living March 4, 1906, and is now present.

Mollie Roberts

WITNESSES TO MARK:

[Must be Two Witnesses] .....

.....

Subscribed and sworn to before me this 23 day of May 1906.

D. Conway Lloyd

Notary Public.

AFFIDAVIT OF ATTENDING PHYSICIAN OR MID-WIFE.

UNITED STATES OF AMERICA, Indian Territory, Southern District.

I, Herbert E. Taylor, a ....., on oath state that I ~~have known~~ attended on Mollie Robert, wife of Albert L Robert ~~and have been visiting her professionally since the~~ on the 29 day of December, 1905; that there was born to her on said date a male [Male or Female] child; that said child was living March 4, 1906, and is said to have been named Albert Dillard Robert

Herbert E. Taylor

WITNESSES TO MARK:

[Must be Two Witnesses] .....

.....

Subscribed and sworn to before me this 23rd day of May 1906.

D. Conway Lloyd

Notary Public.

S. S. Widener, M. D.
Physician and Surgeon

Filed 118

Natl. Bnk. Ex. 5/19/ 1906

To Whom it may concern:
I herein certify that Albert Lillard Roberts was born to Mrs Mallie Roberts on the 29th day of December 1905.

S. S. Widener M.D.
Attending physician.

Subscribed and sworne to before me this May 19th 1906

A. Potter
Notary Public

Choctaw Minor 480

May Williams

NEW BORN

1906

IN RE

Application for Enrollment of

MINOR CHILD

Act of Congress Approved April 26, 1906

May Williams

as a citizen of

Choctaw Nation.

Approved..... 190...

.....

Commissioner.

7-7403
Born Sept. 25, 1905

ACT OF CONGRESS APPROVED APRIL 26, 1906.

DEPARTMENT OF THE INTERIOR
COMMISSIONER TO THE FIVE CIVILIZED TRIBES

FILED
MAY 28 1906

COMMISSIONER.

CHOCTAW
2463

RECEIVED
MAY 23 1906

BIRTH AFFIDAVIT. 198

DEPARTMENT OF THE INTERIOR.

COMMISSIONER TO THE FIVE CIVILIZED TRIBES.

ENROLLMENT OF MINORS. ACT OF CONGRESS, APPROVED APRIL 26, 1906.

IN RE APPLICATION FOR ENROLLMENT, as a citizen of the Choctaw Nation,

of May Williams [Here insert name of child], born on the 25th day of Sept 1905

Name of Father: Alexander S. Williams, a citizen of the Choctaw Nation.

Name of Mother: Lillie Williams, a citizen of the Choctaw Nation.

Tribal enrollment of father ..... Tribal enrollment of mother .....

Postoffice Kullituklo I.T.

AFFIDAVIT OF MOTHER.

UNITED STATES OF AMERICA, Indian Territory, Central District. }

I, Alexander S. Williams, on oath state that I am 37 years of age and a citizen by blood, of the Choctaw Nation; that I am the husband of Lillie Williams, who is a citizen, by blood, of the Choctaw Nation; that a female child was born to my said wife on the 25th day of September, 1905; that said child has been named May Williams, and was living March 4, 1906; that my said wife Lillie Williams, is ill and confined to her bed and unable to make affidavit to the birth of said child.

Alexander S. Williams

WITNESSES TO MARK:

[Must be Two Witnesses] { .....
.....

Subscribed and sworn to before me this 23rd day of May 1906.

W.T. Martin
Notary Public.

AFFIDAVIT OF ATTENDING PHYSICIAN OR MID-WIFE.

UNITED STATES OF AMERICA, Indian Territory, Central District. }

I, Mary Holmes, a Mid wife, on oath state that I attended on Lillie Williams, wife of Alexander S. Williams on the 25th day of Sept, 1905, that there was born to her on said date a female [Male or Female] child; that said child was living March 4, 1906, and is said to have been named May Williams

Mary Holmes

WITNESSES TO MARK:

[Must be Two Witnesses] { .....
.....

Subscribed and sworn to before me this 22nd day of May 1906.

W.T. Martin
Notary Public.

NEW BORN C 480 ✓

190

IN RE

Application for Enrollment of

MINOR CHILD

Act of Congress Approved April 26, 1906,

May Williams

as a citizen of

Choctaw Nation.

Approved....DEC 14 1906..... 190...

.....

Commissioner.

I-2403.
Born Sept. 25, 1905-

ACT OF CONGRESS APPROVED APRIL 26, 1906.

DEPARTMENT OF THE INTERIOR
COMMISSIONER TO THE FIVE CIVILIZED TRIBES

FILED

MAY 28 1906

COMMISSIONER.

CHOCTAW

NB 480

RECEIVED
MAY 24 1906.

BIRTH AFFIDAVIT. 190

DEPARTMENT OF THE INTERIOR.

COMMISSIONER TO THE FIVE CIVILIZED TRIBES.

ENROLLMENT OF MINORS. ACT OF CONGRESS, APPROVED APRIL 26, 1906.

IN RE APPLICATION FOR ENROLLMENT, as a citizen of the Choctaw Nation,

of May Williams [Here insert name of child], born on the 25th day of Sept. 1905

Name of Father: Alexander S. Williams a citizen of the Choctaw Nation.

Name of Mother: Sillis Williams a citizen of the Choctaw Nation.

Tribal enrollment of father ....., Tribal enrollment of mother .....

Postoffice Kullituklo, I.T.

AFFIDAVIT OF MOTHER.

UNITED STATES OF AMERICA, Indian Territory,
Central District.

I, Sillis Williams, on oath state that I am 35 years of age and a citizen by Blood, of the Choctaw Nation; that I am the lawful wife of Alexander S. Williams, who is a citizen, by Blood, of the Choctaw Nation; that a Female [Male or Female] child was born to me on 25th day of September, 1905 that said child has been named May Williams, and was living March 4, 1906.

Sillis Williams

WITNESSES TO MARK:

[Must be Two Witnesses] .....
.....

Subscribed and sworn to before me this 23rd day of May 1906.

W. A. Shoney
Notary Public.

My Com. Expires Jan 10-1909.

AFFIDAVIT OF ATTENDING PHYSICIAN OR MID-WIFE.

UNITED STATES OF AMERICA, Indian Territory,
..... District.

I, ..., a....., on oath state that I attended on ....., wife of ....., on the .....day of....., 1....., that there was born to her on said date a..... [Male or Female] child; that said child was living March 4, 1906, and is said to have been named .....

.....

WITNESSES TO MARK:

[Must be Two Witnesses] .....
.....

Subscribed and sworn to before me this.....day of..... 1906.

.....
Notary Public.

Choctaw Minor 481

Orville Leonard Ward

No. 1771 Form No. 603

MARRIAGE LICENSE.

UNITED STATES OF AMERICA,)
THE INDIAN TERRITORY,)ss:
CENTRAL DISTRICT,)

To any Person Authorized by Law to Solemnize Marriage--Greeting:

You are hereby commanded to solemnize the Rite and publish the BANNS OF MATRIMONY between Mr. C. B. Ward of Milton in the Indian Territory aged 32 years, and Miss Nealie Weedon of Milton in said Indian Territory, aged 20 years, according to law, and as you officially sign and return this License to the parties therein named.

WITNESS my hand and official seal, this 6th day of May, A. D. 1903.

(SEAL)

R. J. Fannin
Clerk of the United States Court.

By T. T. Varner
Deputy.

CERTIFICATE OF MARRIAGE.

UNITED STATES OF AMERICA,
THE INDIAN TERRITORY, }ss:
CENTRAL DISTRICT,

I, J. R. Smith
a Minister

do hereby CERTIFY, that on the 6 day of May, A. D. 1903, I did duly and according to law, as commanded in the foregoing License, solemnize the Rite and publish the BANNS OF MATRIMONY between the parties therein named.

Witness my hand this 6 day of May, A. D. 1903.

My credentials are recorded in the office of the Clerk of the United States Court in the Indian Territory, Central District, Book A, Page -----

J. R. Smith
a Minister.

NOTE.— This License and Certificate of Marriage must be returned to the office of the Clerk of the United States Court of the Indian Territory, from whence it issued within thirty days.

No. 1771

CERTIFICATE OF RECORD OF MARRIAGES.

UNITED STATES OF AMERICA,)
THE INDIAN TERRITORY,)SCT:
CENTRAL DISTRICT.)

I, E. J. Fannin, Clerk of the United States Court in the Indian Territory and District aforesaid, do hereby CERTIFY that the License for and Certificate of the Marriage of Mr. C. B. Ward and Miss Zealia Whalen was filed in my office in said Territory and District the 6th day of May, A. D. 1903 and duly recorded in Book 2 of Marriage Record, Page 268

WITNESS my hand and seal of said Court, at Poteau this 6 day of May A.D. 1903.

(SEAL)

E. J. Fannin
Clerk.

By T. T. Varner
Deputy.

DEPARTMENT OF THE INTERIOR,
COMMISSION TO THE FIVE CIVILIZED TRIBES.
FILED Apr 10, 1905.

I, Pat E. Trent, a clerk to the Commissioner to the Five Civilized Tribes do hereby certify that the above and foregoing is a true and correct copy of the original now on file with the records of this office.

Pat E. Trent

Subscribed and sworn to before me this ___ day of ___

481

NEW BORN

199

IN RE

Application for Enrollment of

MINOR CHILD

Act of Congress Approved
April 26, 1906

M Orville L. Ward

as a citizen of

CHOCTAW Nation.

AUG 14 1906

Approved 190

Commissioner.

Born Jan. 29, 1906

ACT OF CONGRESS APPROVED APRIL 26, 1906.

MAY 26 1906

CHOCTAW
NB 481

RECEIVED
MAY 21 1906

BIRTH AFFIDAVIT. 199

DEPARTMENT OF THE INTERIOR

COMMISSIONER TO THE FIVE CIVILIZED TRIBES

ENROLLMENT OF MINORS. ACT OF CONGRESS, APPROVED APRIL 26, 1906

IN RE APPLICATION FOR ENROLLMENT, as a citizen of the [redacted] Nation,

of Orville L. Ward, [Here insert name of child] born on the 29th day of January 1906.

Name of Father: Cyrus B. Ward, a citizen of the Choctaw Nation.

Name of Mother: Nealie Ward, a citizen of the Choctaw Nation.

Tribal enrollment of father Choctaw Tribal enrollment of mother application made for Choctaw tribal enrollment. Application filed December 1906.

Postoffice Sulphur I.T.

AFFIDAVIT OF MOTHER

UNITED STATES OF AMERICA, Indian Territory, [redacted] District.

I, Nealie Ward, on oath state that I am an intermarried Choctaw citizen Twenty three years of age, years of age and a citizen by [redacted], of the Choctaw Nation; that I am the lawful wife of Cyrus B. Ward, who is a citizen, by Blood, of the Choctaw Nation; that a Male child was born to me on 29th day of January 1906, [redacted]; that said child has been named Orville Leonard Ward, and was living March 4, 1906. and is living now.

Nealie Ward

WITNESSES TO MARK:

[Must be two Witnesses]

Subscribed and sworn to before me this 12th day of January 1906.

O. G. McAdams
Notary Public.

My commission Expires Feb. 9th 1910

AFFIDAVIT OF ATTENDING PHYSICIAN OR MID-WIFE

UNITED STATES OF AMERICA, Indian Territory, [redacted] District.

I, [redacted], a Physician, on oath state that I [redacted], wife of [redacted], on the [redacted] day of [redacted]; that there was born to her on said date a [redacted] child; that said child was living March 4, 1906, and is said to have been named Orville L. Ward

A. V. Pondexter M. D.

WITNESSES TO MARK:

[Must be two Witnesses]

Subscribed and sworn to before me this 12th day of January, 1906.

O. G. McAdams
Notary Public

My Commission Expires Feb. 9th 1910.

J-8898.

Muskogee, Indian Territory, May 28, 1906.

James E. [illegible],

[illegible]

[illegible]

Receipt is hereby acknowledged of your letter of May 26, 1906, transmitting the affidavits of Bettie Ward and A. V. Fowler to the birth of [illegible] Ward, child of [illegible] and Bettie Ward, January 21, 1905, and the same have been filed with the records in the matter of the application for the enrollment of [illegible].

You are advised that [illegible] [illegible] will be [illegible] in the matter of enrollment of this child.

[illegible]

[illegible]

[illegible]

Muskogee, Indian Territory, June [illegible], 190[illegible].

James I. Wilkerson,

[illegible], Indian Territory.

Dear Sir:-

Receipt is hereby acknowledged of your letter of June 1[illegible], 190[illegible], asking the status of the application for the enrollment of [illegible] Ward, [illegible] Byrum W. and [illegible] Ward, as [illegible] citizens of the Cherokee Nation.

In reply you are advised that [illegible] [illegible] [illegible] [illegible] [illegible] [illegible] [illegible] [illegible]

[illegible] [illegible] [illegible] [illegible] [illegible] [illegible] parties to [illegible] the right to enrollment of [illegible] you will be duly advised.

Respectfully,

Choctaw Minor 482

Flora Hendrix

D. P.

Granted Feb 18, 1907

M 482

DEPARTMENT OF THE INTERIOR
COMMISSIONER TO THE FIVE CIVILIZED TRIBES.
Pauls Valley, Indian Territory,
May 23, 1906.

-oOo-

In the matter of the application for the enrollment of Flora Hendrix as a citizen by blood of the Choctaw Nation.

-oOo-

Will Hendrix, after being duly sworn, testified as follows:

EXAMINATION BY THE COMMISSIONER

Q State your name, age and post office address? A Will Hendrix, twenty-eight years old, post office is Hart, Indian Territory.
Q Do you know Brit Hendrix? A Yes, sir.
Q What relation are you to him? A Brother.
Q Do you know whether he is married or not? A Yes, sir.
Q To whom is he married? A Jennie Hendrix?
Q What was her maiden name? A Hendrix.
Q Where were they married? A At Sash, Texas.
Q Where you at the marriage? A Yes, sir.
Q Who married them? A A man named McMillin, a minister of the gospel.
Q Did you see the marriage license? A Yes, sir; I saw them, but I can't read.
Q Do you know whether they have lived together as husband and wife ever since they were married? A Yes, sir.
Q Do you know that of your own knowledge? A Yes, sir.
Q Do you know whether they have any children? A One and one dead.
Q What is the name of the one living? A Flora.
Q When did you see that child last? A I saw it about five weeks ago if I am not mistaken.
Q That is, you saw it in the month of April? A Yes, sir.
Q That child was living was it? A Yes, sir.
Q Where was that child born? A About five miles Southwest of Hart, Indian Territory.
Q In the Chickasaw Nation? A Yes, sir.
Q Has that child been living here ever since its birth? A Yes, sir.
Q Not been out of the Territory? A No, sir.

Witness excused.

Belle Hendrix, after being sworn, testified as follows:

Q State your name, age and post office address? A Belle Hendrix, age fifty-three, Hart, Indian Territory.
Q Did you sign this affidavit as midwife? A Yes, sir.
Q Do you know whether Brit Hendrix is married to the mother of this child? A Yes, sir; he is.
Q How long have they lived together? A About three years.
Q Where was this child born? A [illegible]
me ever since their marriage.

Witness excused.

[illegible] Commissioner to the Five Civilized Tribes, he reports had in the above matter and that the same is true and

Subscribed and sworn to before me this the [illegible]

[illegible]

23-482. O.L.J.

DEPARTMENT OF THE INTERIOR,
COMMISSIONER TO THE FIVE CIVILIZED TRIBES.

In the matter of the application for the enrollment of Flora Hendrix as a citizen by blood of the Choctaw Nation.

D E C I S I O N.

It appears from the record herein that on May 23, 1906, application was made to the Commissioner to the Five Civilized Tribes for the enrollment of Flora Hendrix as a citizen by blood of the Choctaw Nation under the provisions of the Act of Congress approved April 26, 1906 (34 Stats., 137).

It further appears from the record herein and from the records in the possession of this office that said applicant was born on April 5, 1905, and is the legitimate daughter of Brit Hendrix, whose name appears opposite No. 14401 upon the final roll of citizens by blood of the Choctaw Nation approved by the Secretary of the Interior April 11, 1903, and Jennie Hendrix, a non-citizen; and that said applicant was living on March 4, 1906.

I am, therefore, of the opinion that Flora Hendrix should be enrolled as a citizen by blood of the Choctaw Nation under the provisions of the Act of Congress approved April 26, 1906 (34 Stats., 137), and it is so ordered.

Commissioner.

Muskogee, Indian Territory,

FEB 18 1907

NEW BORN 482 ✓

IN RE

Application for Enrollment of

MINOR CHILD

Act of Congress Approved
April 26, 1906.

Flossie Hendrix

as a citizen of

Choctaw Nation.

Approved..... 190...

.....

Commissioner.

Born April 5, 1905

ACT OF CONGRESS APPROVED APRIL 26, 1906.

DEPARTMENT OF THE INTERIOR
COMMISSIONER TO THE FIVE CIVILIZED TRIBES

FILED
MAY 28 1906

COMMISSIONER.

CHOCTAW
NB 482
Poole Valley & I May 23. 06

RECEIVED

BIRTH AFFIDAVIT

Card #120

DEPARTMENT OF THE INTERIOR,

COMMISSIONER TO THE FIVE CIVILIZED TRIBES.

ENROLLMENT OF MINORS. ACT OF CONGRESS, APPROVED APRIL 26, 1906.

IN RE APPLICATION FOR ENROLLMENT, as a citizen of the Choctaw Nation,

of Flora Hendrix [Here insert name of child], born on the 5 day of April 1905.

Name of Father: Brit Hendrix, a citizen of the Choctaw Nation.

Name of Mother: Jennie Hendrix, a citizen of the Non Citizen Nation.

Tribal enrollment of father Choctaw Card #14403. Tribal enrollment of mother No. Claim.
Listed on Choctaw Card # 4193.

Postoffice Hunt, Indian Territory.

AFFIDAVIT OF MOTHER.

UNITED STATES OF AMERICA, Indian Territory,
Southern District.

I, Jennie Hendrix nee Benedict, on oath state that I am married
years of age and a citizen by ~~marriage~~ of the Choctaw Nation;
that I am the lawful wife of Brit Hendrix, who is a citizen, by
birth, of the Choctaw Nation; that a female [Male or Female] child was
born to me on 5th day of April, 1905; that said child has been named
Flora Hendrix, and was living March 4, 1906.

x Ignatie Benedict
(Jennie Hendrix)

WITNESSES TO MARK:

[Must be Two Witnesses.]

Subscribed and sworn to before me this 22nd day of May, 1906.

J. F. Daugherty
Notary Public.

AFFIDAVIT OF ATTENDING PHYSICIAN OR MID-WIFE.

UNITED STATES OF AMERICA, Indian Territory,
Southern District.

I, Belle Hendrix, Mid-wife, on oath state that I
attended on Jennie Hendrix wife of Brit Hendrix
on the 5th day of April, 1905; that there was born to her on said date a female [Male or Female]
child; that said child was living March 4, 1906, and is said to have been named Flora Hendrix

Belle Hendrix

WITNESSES TO MARK:

[Must be Two Witnesses.]

SEAL
SOUTHERN DIST.

Subscribed and sworn to before me this 22nd day of May, 1906.

J. F. Daugherty
Notary Public.

[illegible]

COPY

Muskogee, Indian Territory, February 18, 1907.

Brit Hendrix,

Hart, Indian Territory.

Dear Sir:

Enclosed herewith you will find a copy of the decision of the Commissioner to the Five Civilized Tribes, rendered February 18, 1907, granting the application for the enrollment of Flora Hendrix as a citizen by blood of the Choctaw Nation.

You are hereby advised that the name of Flora Hendrix will be placed upon the next schedule of citizens by blood of the Choctaw Nation to be submitted to the Secretary of the Interior for his approval. You will be notified of Department action thereon.

Respectfully,

SIGNED Tams Bixby

[illegible]

[illegible]
[illegible]

21-482

Muskogee, Indian Territory, October 16, 1903.

Brit Hendrix,

Hart, Indian Territory.

Dear Sir:

In the matter of the application for the enrollment of your child Flora Hendrix you are advised that it will be necessary that you forward either the original or a certified copy of the marriage license and certificate between yourself and Jennie Hendrix the mother of this child.

This matter should receive your immediate attention in order that disposition may be made of the application for the enrollment of said child.

Respectfully,

Commissioner.

[redacted]

COPY

[redacted], Indian Territory, February 28, 1902.

[redacted]

[redacted],
Muskogee, Indian Territory.

Dear Sir:

Enclosed herewith you will find a copy of the complaint of the Commissioner to the Five Civilized Tribes, received February 24, 1902, praying the application for the enrollment of Flora Hamilton as a citizen by blood of the Choctaw Nation.

You are hereby advised that all sums of Flora Hamilton will be placed upon the roster prepared by them of the Choctaw Nation, to be submitted to the Secretary of the Interior for his approval, pending the decision of application made for enrollment.

Respectfully,

SIGNED [redacted]

23-452

COPY

Muskogee, Indian Territory, February 15, 1899.

Mansfield, McMurray & Cornish,

Attorneys for the Choctaw-Chickasaw Nations,

South McAlester, Indian Territory.

Gentlemen:

Inclosed herewith you will find a copy of the decision of the Commissioner in the Five Civilized Tribes, rendered February 15, 1899, granting the application for the enrollment of Flora Hendrix as a citizen by blood of the Choctaw Nation.

You are hereby advised that the name of Flora Hendrix will be placed upon the next schedule of citizens by blood of the Choctaw Nation to be submitted to the Secretary of the Interior for his approval. You will be notified of Department action thereon.

Respectfully,

SIGNED Tams Bixby

Commissioner.

[illegible]

Muskogee, Indian Territory, February [illegible], [illegible]

[illegible] Hendrix,

Hart, Indian Territory.

Dear Sir:

Receipt is hereby acknowledged of the affidavit of [illegible] Storie to the effect that he was present at the marriage of [illegible] Hendrix and Jennie Hendrix and the same has been filed in the matter of the enrollment of your child [illegible] Hendrix.

Respectfully,

[illegible]

INDIAN TERRITORY
CITY OF SULPHUR

In re application of Flora Hendrix minor Choctaw Indian, to be enrolled.

Personally appeared before the undersigned authority E. E. Steele who on oath states that he was present at the marriage of J. Britt Hendrix and Jennie Hendrix, at the private residence of Edden Hendrix (father of Jennie Hendrix) situated about 1 mile east of Bash, Fannin County Texas, at 5 o'clock P. M. August 17th 1903- said ceremony being performed by Rev. McMillan, a Baptist minister E. E. Steele.

Subscribed and sworn to by E. E. Steele before me this Feb. 11th 1907.

Walter E. Latimer,
Notary Public.
So. Dist. Ind. Ter.

My Com. expires
1910

Choctaw Minor 483

Carolinsy Jefferson

NEW BORN 483

217

IN RE

Application for Enrollment of

INFANT CHILD

Carolina Jefferson

as a citizen of

Choctaw Nation.

Approved ..... 190 ....

.....

Commissioner.

Born Nov. 8, 1905

ACT OF CONGRESS APPROVED APRIL 26, 1906.

DEPARTMENT OF THE INTERIOR
COMMISSIONER TO THE FIVE CIVILIZED TRIBES

RECEIVED
MAY 28 1906

COMMISSIONER.

CHOCTAW
N B, 483

RECEIVED
MAY 24 1906

BIRTH AFFIDAVIT. 217

DEPARTMENT OF THE INTERIOR.

COMMISSION TO THE FIVE CIVILIZED TRIBES.

IN RE APPLICATION FOR ENROLLMENT, as a citizen of the Cherokee Nation,
of Carolina Jefferson, born on the 8 day of November, 1905
(Enter full name of child.)
Name of Father: Ellis Jefferson Roll No. 5529, a citizen of the Cherokee Nation;
Name of Mother: Liggie Jefferson - nee Morris, a citizen of the Cherokee Roll No. 6279
Postoffice Gardenia I.T.

AFFIDAVIT OF MOTHER.

UNITED STATES OF AMERICA, INDIAN TERRITORY,
Central DISTRICT.

I, Liggie Jefferson - nee Morris, on oath state that I am 21 years of age and a citizen by Blood, of the Cherokee Nation; that I am the lawful wife of Ellis Jefferson, who is a citizen, by Blood, of the Cherokee Nation; that a Female child was born to me on the 8 day of November, 1905; that said child has been named Carolina Jefferson, and was living March 4, 1906.

Liggie Jefferson

WITNESSES TO MARK:

(Must be Two Witnesses.)

Subscribed and sworn to before me this 22 day of May, 1906.

T. G. Gaar
Notary Public.

AFFIDAVIT OF ATTENDING PHYSICIAN OR MID-WIFE.

UNITED STATES OF AMERICA, INDIAN TERRITORY,
Central DISTRICT.

I, Ellis Jefferson, a [illegible], on oath state that I attended on Liggie Jefferson, wife of [illegible] Jefferson, on the 8 day of November, 1905, that there was born to her on said date a Female child (Male or Female), that said child is living March 4, 1906, and is said to have been named Carolina Jefferson.

Ellis Jefferson

WITNESSES TO MARK:

(Must be Two Witnesses.)

Subscribed and sworn to before me this 22 day of May, 1906.

T. G. Gaar
Notary Public.

KC

217

IN RE

Application for Enrollment of

INFANT CHILD

Caroline Jefferson

as a citizen of

Choctaw Nation.

Approved JAN 15 1907 190

Commissioner.

Born Nov. 8. 1905

[illegible] TO THE FIVE CIVILIZED TRIBES

FILED

JAN 4 1907

COMMISSIONER.

Application Received May 24. 1906

23-483

DEPARTMENT OF THE INTERIOR.

COMMISSION TO THE FIVE CIVILIZED TRIBES.

IN RE APPLICATION FOR ENROLLMENT, as a citizen of the Choctaw Nation,
of Carolina Jefferson (Name of enrollment of child.), born on the 8th day of October, 1905
Name of Father: Ellis Jefferson roll no. 2629 a citizen of the Choctaw Nation.
Name of Mother: Lizzie Harrison nee Jefferson Roll no. 1697 a citizen of the Choctaw Nation.
Postoffice Garvin I.T.

AFFIDAVIT OF MOTHER.

UNITED STATES OF AMERICA, INDIAN TERRITORY,
Central DISTRICT.

I, Lizzie Jefferson-nee-Harrison, on oath state that I am 24 years of age and a citizen by Blood, of the Choctaw Nation; that I am the lawful wife of Ellis Jefferson, who is a citizen, by Blood, of the Choctaw Nation; that a Female (Male or Female.) child was born to me on 8th day of October, 1905; that said child has been named Carolina Jefferson and was living March 4, 1905.

Lizzie Jefferson

WITNESSES TO MARK:

(Must be Two Witnesses.)

Subscribed and sworn to before me this 27 day of October, 1906

T. Clarr
Notary Public.

AFFIDAVIT OF ATTENDING PHYSICIAN OR MID-WIFE.

UNITED STATES OF AMERICA, INDIAN TERRITORY,
Central DISTRICT.

I, Minna Holmes, a mid-wife, on oath state that I attended on Mrs. Lizzie Jefferson, wife of Ellis Jefferson, on the 8th day of October, 1905; that there was born to her on said date a Female (Male or Female.) child; that said child was living March 4, 1905 and is said to have been named Carolina Jefferson.

Minna Holmes

WITNESSES TO MARK:

(Must be Two Witnesses.)

Subscribed and sworn to before me this 27 day of October, 1906

T. Clarr
Notary Public.

E.C. 493

Muskogee, Indian Territory, October 16, 1906.

Ellis Jefferson,

Chevrie, Indian Territory.

Dear Sir:

In the matter of the application for the enrollment of your child Carolshay Jefferson as a minor citizen of the Choctaw Nation under the Act of Congress approved April 26, 1906, you are advised that you should forward either the affidavit of the physician or midwife in attendance at the birth of this child and in the event there was no physician or midwife in attendance the affidavit of two disinterested witnesses [illegible] of the birth of the child [illegible]

[illegible]

the enrollment of this child.

Respectfully,

[illegible]

23-483

Muskogee, Indian Territory, November 27, 1906.

Willie Jefferson,

Garvin, Indian Territory.

Dear Sir:

Receipt is hereby acknowledged of your letter of November 19, 1906, in which you state that no physician attended your wife at the birth of your child Caroliney Jefferson, but the midwife who was in attendance was named Alex Holmes; you also give the correct date of the birth of your child.

In reply to your letter you are advised that your affidavit specifically states that neither midwife nor physician attended your wife at the birth of your child Caroliney Jefferson, and you are requested to explain why the statement occurs in your affidavit that you had neither [illegible] or midwife.

Respectfully,

22483

Muskogee, Indian Territory, December 12, 1906.

Ellis Jefferson,

Marys, Indian Territory.

Dear Sir:

Receipt is hereby acknowledged of your letter of December 9, containing the statement in your letter relative to there being no physician or midwife in attendance at the birth of your child, Clara Lindsey Jefferson, and the same has been made a part of the record in the matter of the application for the enrollment of said child.

Respectfully,

Continued over.

[illegible]

Muskogee, Indian Territory, January 21, 1908.

[illegible] Jefferson,
[illegible], Indian Territory.

Receipt is hereby acknowledged of your letter of January 7, 1908, asking if your child Caroline Jefferson has been approved by the Secretary of the Interior.

In reply to your letter you are advised that the name of your child Caroline Jefferson has been placed upon a schedule of citizens by blood of the Choctaw tribe under the [illegible] approved April 26, 1906, which has been forwarded to the Secretary of the Interior. You will be notified when her enrollment is approved by the Secretary.

23-425

Muskogee, Indian Territory, November 8, 1906.

Ellis Jefferson,
Garvin, Indian Territory.

Dear Sir:

Receipt is hereby acknowledged of your letter [illegible] ult. date inclosing affidavits of Lizzie Jefferson and Mina Holmes to the effect that Caroline[illegible] Jefferson, child of Ellis and Lizzie Jefferson, born October 8, 1905, and the same have been filed in the matter of the enrollment of said child.

Respectfully,

Commissioner.

7-699

Muskogee, Indian Territory, May 20, 1906.

Willie Jefferson,

Darwin, Indian Territory.

Dear Sir:

Receipt is hereby acknowledged of the affidavits of Willie Jefferson and Miles Jefferson to the birth of Cumlinda Jefferson, child of Willie and Lizzie Jefferson, February 5, 1906, and the same have been filed as an application for the enrollment of said child.

Respectfully,

Acting Commissioner.

Nov 5th 1906

Tams Bixby Commissioner

Muskogee, I. T.

Dear Sir

Received the letter 2nd inst. The child Carolinsy Jefferson was born the 3th of Nov 1905 instead of Oct 8 1905.

Youre Respectfully

Ella Jefferson

Garvin, I. Ter.

Dec. [illegible], 1906.

Commissioner to the Five Civilized Tribes,

Muskogee, Ind. Ter.

Dear Sir:

Receipt is hereby acknowledged of your letter of [illegible] 1906 in which you request me to explain why the statement occurs in my affidavit that I had neither physician or midwife to attend my wife at the birth of my child, Carolinsy Jefferson. I, Ellis Jefferson, states that no physician attended my wife at the birth of my child Carolinsy Jefferson, but the mid-wife who attended my wife was [illegible] Holmes. The child was born [illegible], 1905 and was living March 4, 1906, and was named Carolinsy Jefferson. I want to explain fully as best as I know how this [illegible]. The Notary Public at Garvin, Ind. Ter. fixed the application for the enrollment of my said child, named Carolinsy Jefferson, the first time. [illegible] that Notary [illegible] application and he says that it is [illegible] [illegible] born to [illegible], [illegible] Elizabeth [illegible] of Garvin [illegible] [illegible] that [illegible] [illegible] [illegible] I made [illegible] for [illegible]

absent at the Notary Public's office on the day that I made applica-
tion for the enrollment of my child.

You requested me the first time to forward you two disin-
terested witnesses who know the date of the birth of my child or
midwife who attended my wife. So I did forward you the name of the
mid-wife who was Mima Holmes. I make the above following statement
as best as I know how and I hope this is satisfactory.

This is all I have to say now.

Yours truly,

(Signed) Ellis Jefferson.

Garvin, I. T. Nov. 19, 1906.

Hon. Tams Bixby,

Muskogee, I. T.

Dear Sir:

Receipt is hereby acknowledged of your letter of November 15, 1906, requesting me to explain why one affidavit states that Mina Holmes attended my child as midwife while other affidavits state no midwife was in attendance. I, Ellis Jefferson states that the correct date of the birth of my child, named Carolinsy Jefferson is November 8, 1905.

However, that in the affidavit of Ellis Jefferson of May 23, 1906, I states that just no physician was in attendance at the birth of my said child, Carolinsy Jefferson which was November 8, 1905. But there was midwife in attendance at the birth of my child and that midwife was Mina Holmes. The statements which I made in the second page of my letter are true and correct. Please enroll my child as a citizen of the Choctaw Nation under the act of Congress approved April 26, 1906 and greatly oblige.

Yours truly

Ellis Jefferson.

23-483

Muskogee, Indian Territory, November [illegible], 1906.

Ellis Jefferson,

Garvin, Indian Territory.

Dear Sir:

Receipt is hereby acknowledged of your letter of November 5, 1906, stating that the correct date of the birth of your child is November 6, 1906, instead of October 8, 1905 and asking that the date be corrected on the affidavits to the birth of your child recently forwarded.

In reply to your letter you are advised that this statement has been made a part of the record in the matter of the enrollment of your child. It appears, however, that in the affidavit of Ellis Jefferson of May 22, 1906, he states that no physician or midwife was in attendance at the birth of this child, while [illegible] affidavit was executed by Mima Holmes who states that she attended Lizzie Jefferson at the birth of this child.

You are requested to explain why one affidavit states that Mima Holmes attended this child as midwife while other affidavits state no midwife was in attendance. Please give this matter your earliest attention.

Respectfully,

Choctaw Minor 484

Lillie Irene Ward

M 484

No. 174

MARRIAGE LICENSE

UNITED STATES OF AMERICA
THE INDIAN TERRITORY
CENTRAL DISTRICT } ss. To any persons Authorized by law to Solemnize Marriage Greeting:

You are hereby commanded to solemnize the Rites and publish the Bans of Matrimony between Mr. J. M. Ward of Caddo in the Indian Territory aged 21 years, and Miss Minnie Head of Caddo in the Indian Territory, aged 22 years, according to law and do you officially sign and return this License to the parties therein named.

WITNESS My hand and official Seal, this 23 day of April A. D. 1898.

E. J. Fannin,
Clerk of the U. S. Court.

D. M. Reff
Deputy.

CERTIFICATE OF MARRIAGE

UNITED STATES OF AMERICA } ss.
INDIAN TERRITORY
CENTRAL DISTRICT

I, C. A. Zevely a Minister of the Gospel do hereby certify That on the 24th day of April A. D. 1898 I did duly and legally [illegible] as commanded in the foregoing license, solemnize

of the United States Court in the Indian Territory, Eastern District, Book B Page 60.

C. A. Loveless,
a Minister of the Gospel.

CERTIFICATE OF RECORD OF MARRIAGES.

UNITED STATES OF AMERICA }
THE INDIAN TERRITORY } SCT
CENTRAL DISTRICT }

I, E. J. Fannin, Clerk of the United States Court in the Indian Territory and District aforesaid.

DO HEREBY CERTIFY that the License for and Certificate of the Marriage of Mr. M. Ward and Miss Minnie [illegible] was issued in my office in said Territory, and District the 25th day of April A. D. 1898 and duly recorded in Book 1 of Marriage Record Page 86

WITNESS my hand and seal of said Court at Atoka, the 25 day of April A. D. 1898 E. J. Fannin, Clerk.

By D. N. Roff
Deputy.

I, Miles Bailey, Stenographer to the Commissioner to the Five Civilized Tribes do hereby certify that the above and foregoing is a true and correct copy of the original now on file with the records of this office.

Miles Bailey

Subscribed and sworn to before me this 6th day of September A. D. 1902.

[illegible]

484

NEW BORN 190

IN RE

Application for Enrollment of

MINOR CHILD

Act of Congress Approved April 26, 1906.

Lillie Irene Ward

as a citizen of

CHOCTAW Nation.

Approved AUG 14 1906 190...

Commissioner.

Born July 29 1905

ACT OF CONGRESS APPROVED APRIL 26, 1906.

DEPARTMENT OF THE INTERIOR
COMMISSIONER TO THE FIVE CIVILIZED TRIBES

FILED
MAY 28 1906

COMMISSIONER.

CHOCTAW
N E 34 84

RECEIVED
MAY 24 1906

BIRTH AFFIDAVIT. 189

DEPARTMENT OF THE INTERIOR,

COMMISSIONER TO THE FIVE CIVILIZED TRIBES.

ENROLLMENT OF MINORS. ACT OF CONGRESS, APPROVED APRIL 26, 1906.

IN RE APPLICATION FOR ENROLLMENT, as a citizen of the Choctaw Nation,
of Lillie Irene Ward [Here insert name of child], born on the 29 day of July 1905
Name of Father: Jno Ward, a citizen of the Choctaw Nation.
Name of Mother: Mrs minnie Ward, a citizen of the Choctaw Nation.
Tribal enrollment of father Choctaw Tribal enrollment of mother Choctaw
Postoffice Olney IT

AFFIDAVIT OF MOTHER.

UNITED STATES OF AMERICA, Indian Territory,
Central Judicial District.
I, minnie ward, on oath state that I am 30 years of age and a citizen by marriage, of the Choctaw Nation; that I am the lawful wife of Jno. Ward, who is a citizen, by Blood of the Choctaw Nation; that a Female child (Male or Female) was born to me on 29th day of July 1905; that said child has been named Lillie Irene Ward and was living March 4, 1906.

Minnie Ward

WITNESSES TO MARK:

[Must be Two Witnesses] .....

.....

Subscribed and sworn to before me this 23rd day of May 1906.

J. H. Hornig

Notary Public.

AFFIDAVIT OF ATTENDING PHYSICIAN OR MID-WIFE.

UNITED STATES OF AMERICA, Indian Territory,
Central Judicial District.
I, Lizzie Williams, mid wife, on oath state that I was present at the birth of a female child to Minnie Ward on the 29th day of July 1905; that said child was living March 4, 1906, and is said to have been named Lillie Irene Ward.

Lizzie Williams

WITNESSES TO MARK:

[Must be Two Witnesses] .....

.....

Subscribed and sworn to before me this 23rd day of May 1906.

J. H. Hornig

Notary Public.

7-5478

Muskogee, Indian Territory, May 24, 1904.

J. M. Ward,

Olney, Indian Territory.

Dear Sir:

Receipt is hereby acknowledged of the affidavits of Minnie Ward and Lizzie Williams to the birth of Lillie Irene Ward, child of J. M. Ward and Minnie Ward, July 22, 1903, and the same have been filed as an application for the enrollment of said child.

Respectfully,

Acting Commissioner.

[illegible]

Muskogee, Indian Territory, August [illegible], [illegible]

J. [illegible] [illegible],

[illegible], Indian Territory.

Dear Sir:

Receipt is hereby acknowledged of your letter of August 11, [illegible] relating to the [illegible] of [illegible] [illegible], child of [illegible] [illegible] [illegible] [illegible] [illegible] approved.

[illegible] [illegible] [illegible] letter you are advised that [illegible] [illegible] [illegible] has been placed upon a schedule of [illegible] citizens [illegible] [illegible] [illegible] [illegible] [illegible] [illegible] [illegible]

[illegible]

Acting Commissioner.

4

C

23-450.

Muskogee, Indian Territory, December 18, 1906.

James F. Spring,

Kiliey, Indian Territory.

Dear Sir:

Receipt is hereby acknowledged of your letter of the 15th instant, wherein you request to be advised if your minor child, James Roby Spring, has been placed upon the final roll.

Relative thereto you are advised that the name of said child has been placed upon [illegible] and is now pending before the Secretary of the Interior. As soon as [illegible] you will be duly notified.

Respectfully,

[illegible]

Choctaw Minor 485

Annie Anderson

3 of 5

NEW BORN PC 485

317

IN RE

Application for Enrollment of

INFANT CHILD

David Anderson

as a citizen of

Choctaw Nation.

Approved 190

Commissioner.

Born Aug. 23, 1904

ACT OF CONGRESS APPROVED APRIL 26, 1906.

DEPARTMENT OF THE INTERIOR
COMMISSIONER TO THE FIVE CIVILIZED TRIBES

FILED
MAY 28 1906

COMMISSIONER.

CHOCTAW
N.B. 485

RECEIVED
MAY 24 1906

DEPARTMENT OF THE INTERIOR.

COMMISSION TO THE FIVE CIVILIZED TRIBES.

IN RE APPLICATION FOR ENROLLMENT, as a citizen of the Choctaw Nation,
of Annie Anderson (Here insert name of child.), born on the 23 day of August, 1904
Name of Father: Johnny Anderson, a citizen of the Choctaw Nation.
Name of Mother: Wisy anderson, a citizen of the Choctaw Nation.
Postoffice Limestone, IT.

AFFIDAVIT OF MOTHER.

UNITED STATES OF AMERICA, INDIAN TERRITORY,
Central DISTRICT.

I, Wisey anderson, on oath state that I am ..... years of age and a citizen by Blood, of the Choctaw Nation; that I am the lawful wife of Johnny anderson, who is a citizen, by Blood, of the Choctaw Nation; that a Female (Male or Female.) child was born to me on 23 day of August, 1904, that said child has been named Annie Anderson, and was living March 4, 1905.

Wisy her X anderson
mark

WITNESSES TO MARK:
(Must be Two Witnesses.) F Ebarr
Sinna Taylor.

Subscribed and sworn to before me this 26th day of March, 1906.

F Ebarr
Notary Public.

AFFIDAVIT OF ATTENDING PHYSICIAN OR MID-WIFE.

UNITED STATES OF AMERICA, INDIAN TERRITORY,
Central DISTRICT.

I, Lena Ebarr, a mid wife, on oath state that I attended on Wisy Anderson on the Johnny Anderson.
on the 23 day of August, 1904, that there was born to her on said date a Female (Male or Female.)
child; that said child was living March 4, 1905, and is said to have been named Annie Anderson
Lena Ebarr.

WITNESSES TO MARK:
(Must be Two Witnesses.)

Subscribed and sworn to before me this 26 day of March, 1906.

F Ebarr
Notary Public.

My commission Expires [illegible]

495

190

IN RE

Application for Enrollment of

MINOR CHILD

Act of Congress approved April 26, 1906.

Jennie Anderson

as a citizen of

Choctaw Nation.

Approved JAN 15 1907 190...

Commissioner.

Born Aug 23 1900

ACT OF CONGRESS APPROVED APRIL 26, 1906.

SEAL.) OF THE INDIAN COMMISSIONER TO THE FIVE CIVILIZED TRIBES.

FILED

JAN 2 1907

COMMISSION

Application Received Mar 28 1906.

CHOCTAW

B. 493

BIRTH AFFIDAVIT. 199

DEPARTMENT OF THE INTERIOR.

COMMISSIONER TO THE FIVE CIVILIZED TRIBES.

ENROLLMENT OF MINORS. ACT OF CONGRESS, APPROVED APRIL 26, 1906.

IN RE APPLICATION FOR ENROLLMENT, as a citizen of the Choctaw Nation,
of Annie Anderson, [Here insert name of child] born on the 23 day of Aug 1904
Name of Father: John Anderson a citizen of the Choctaw Nation.
Name of Mother: Wysie Anderson a citizen of the Choctaw Nation.
Tribal enrollment of father 2781 Tribal enrollment of mother 2752
Postoffice Glover I.T.

AFFIDAVIT OF MOTHER.

UNITED STATES OF AMERICA, Indian Territory,
Central District.

I, Wysie Anderson on oath state that I am about 40 years of age and a citizen by Blood of the Choctaw Nation; that I am the lawful wife of John Anderson, who is a citizen, by Blood, of the Choctaw Nation; that a Female [Male or Female] child was born to me on 23 day of Aug 1904; that said child has been named Annie Anderson and was living March 4, 1906.

her
Wysie X Anderson
mark

WITNESSES TO MARK:

[Must be Two Witnesses] { Billy Boling
W. A. Julian

Subscribed and sworn to before me this 31 day of Nov 1906.

J. L. Merry
Notary Public.

AFFIDAVIT OF ATTENDING PHYSICIAN OR MID-WIFE.

UNITED STATES OF AMERICA, Indian Territory,
Central District.

I, Lenna Coon, a Mid wife on oath state that I attended on Wysie Anderson, wife of John Anderson, on the 23 day of Aug 1904; that there was born to her on said date a Female child; that said child was living March 4, 1906, and is said to have been named Annie Anderson.

Lenna Coon

WITNESSES TO MARK:

[Must be Two Witnesses] { .....
.....

Subscribed and sworn to before me this 31 day of Nov 1906.

J. L. Merry
Notary Public.

7-1044

Muskogee, Indian Territory, March 22, 1906.

Johnney Anderson,
Care of Messrs. Hart & Cary,
Garvin, Indian Territory.

Dear Sir:

Receipt is hereby acknowledged of your letter of March 17, 1906, stating that in April last year you made application for the enrollment of Annie Anderson, child of yourself and your wife Missy Anderson and have heard nothing from this application since. You ask if the same has been received and if your child Annie Anderson has been enrolled.

In reply to your letter you are advised that it does not appear from the records of this office that application was made for the enrollment of Annie Anderson, child of yourself and Missy Anderson, under the act of Congress approved March 27, 1906

7-1046

Muskogee, Indian Territory, May 24, 1906.

Winey Anderson,

Locksta, Indian Territory.

Dear Madam:

Receipt is hereby acknowledged of your affidavit and the affidavit of Lena Carn to the birth of Annie Anderson, child of Johnny and Winey Anderson, August 23, 1904, and the same have been filed with the records of this office as an application for the enrollment of said child.

Respectfully,

Acting Commissioner.

23-488

Muskogee, Indian Territory, October 28, 1906.

John Eastwood,

Lawton, Indian Territory.

Dear Sir:

In the matter of the application for the enrollment as a minor citizen of the Choctaw Nation under the Act of Congress approved September 25, 1906, of your child Annie Anderson born August 13, 1904, you are advised that it will be necessary that you furnish some satisfactory evidence that the physician attending this child was living March 4, 1906 and for this purpose there is enclosed herewith one blank which you should have properly filled out and returned to this office.

Very respectfully,

Commissioner.

Enclosure.

23-635

Muskogee, Indian Territory, January 2, 1907.

John Anderson,

Hugo, Indian Territory.

Dear Sir:

Receipt is hereby acknowledged of the affidavits of Wisie Anderson and Lena Shaw to the birth of Annie Anderson, child of John and Wisie Anderson, August 22, 1906, and the same have been filed with the record in the matter of the enrollment of this child.

Respectfully,

Choctaw Minor 486

Albert Hancock

M486

C 486

NEW BORN

190

IN RE

Application for Enrollment of

MINOR CHILD

Act of Congress Approved April 26, 1906.

Albert Hancock

as a citizen of

CHOCTAW Nation.

AUG 14 1906

Approved ..... 190...

..... Commissioner.

Born April 17, 1905-

ACT OF CONGRESS APPROVED APRIL 26, 1906.

DEPARTMENT OF THE INTERIOR
COMMISSIONER TO THE FIVE CIVILIZED TRIBES

FILED

MAY 23 1906

..... Commissioner.

CHOCTAW
No. 9 in 86

RECEIVED
MAY 24 1906

BIRTH AFFIDAVIT 199

DEPARTMENT OF THE INTERIOR.

COMMISSIONER TO THE FIVE CIVILIZED TRIBES.

ENROLLMENT OF MINORS. ACT OF CONGRESS, APPROVED APRIL 26, 1906.

IN RE APPLICATION FOR ENROLLMENT, as a citizen of the Choctaw Nation,
of Albert Hancock, born on the 17 day of April 1906.
[Here insert name of child]
Name of Father: Solomon Hancock a citizen of the Choctaw Nation.
Name of Mother: Susan Hancock a citizen of the Choctaw Nation.
Tribal enrollment of father Solomon Hancock 12484 Tribal enrollment of mother Susan Hancock 12485
Postoffice Featherston Ind Ter

AFFIDAVIT OF MOTHER.

UNITED STATES OF AMERICA, Indian Territory,
Central District.

I, Susan Hancock, on oath state that I am 28
years of age and a citizen by blood, of the Choctaw Nation;
that I am the lawful wife of Solomon Hancock, who is a citizen, by
blood, of the Choctaw Nation; that a male child was
[Male or Female]
born to me on 17 day of April, 1906; that said child has been named
Albert Hancock, and was living March 4, 1906.

Susan + Hancock

WITNESSES TO MARK:
[Must be Two Witnesses]
Stephenson Cooper
Robert Conway

Subscribed and sworn to before me this 24 day of May 1906.

J. L. Hubert
Notary Public.

AFFIDAVIT OF ATTENDING PHYSICIAN OR MID-WIFE.

UNITED STATES OF AMERICA, Indian Territory,
Central District.

I, Tennessee Howard, Mid wife, on oath state that I
attended on Susan Hancock on the Solomon Hancock
on the 17 day of April 1906, child born was born to her on said date a
[Male or Female]
child that said child was living March 4, 1906, and is said to have been named Albert Hancock
Her
Tennessee + Howard
Mark

WITNESSES TO MARK:
[Must be Two Witnesses]
Stephenson Cooper
Robert Conway

Subscribed and sworn to before me this 24 day of May 1906.

J. L. Hubert
Notary Public.

T-[illegible]

Muskogee, Indian Territory, [illegible] 20, 1906.

[illegible] Hancock,

[illegible], Indian Territory.

Dear [illegible]:

[illegible] is hereby acknowledged of your [illegible] and the affidavit of [illegible] Kincaid to the birth of Albert [illegible], child of [illegible] Hancock and [illegible] Hancock, April 27, 1905, and the same have been filed with the records of this office as an application for the enrollment of this child.

Respectfully,

Acting [illegible]

Choctaw Minor 481

Emley Isecomer

C/ 487

NEW BORN

217

IN RE

Application for Enrollment of

INFANT CHILD

Emley Eschcomer

as a citizen of

Choctaw Nation.

Approved AUG 14 1906 190

Commissioner.

Born Oct. 13, 1905

ACT OF CONGRESS APPROVED APRIL 26, 1906.

DEPARTMENT OF THE INTERIOR
COMMISSIONER TO THE FIVE CIVILIZED TRIBES

FILED
MAY 28 1906

COMMISSIONER.

CHOCTAW
N B. 487

RECEIVED
MAY 24 1906

MAY 24 1906

BIRTH AFFIDAVIT. 217 6

DEPARTMENT OF THE INTERIOR.

COMMISSION TO THE FIVE CIVILIZED TRIBES.

IN RE APPLICATION FOR ENROLLMENT, as a citizen of the Choctaw Nation,

of Emily Ischoomer (Here insert name of child.), born on the 13th day of October, 1905.

Name of Father: Lincoln N. Ischoomer a citizen of the Choctaw Nation. Ard 3764

Name of Mother: Mason Ischoomer a citizen of the Choctaw Nation. Ard 3770

Postoffice Garvin

AFFIDAVIT OF MOTHER.

UNITED STATES OF AMERICA, INDIAN TERRITORY,
Central DISTRICT.

I, Mason Ischoomer, on oath state that I am 37 years of age and a citizen by blood, of the Choctaw Nation; that I am the lawful wife of Lincoln N. Ischoomer, who is a citizen, by blood, of the Choctaw Nation; that a girl (Male or Female.) child was born to me on 13th day of October, 1905; that said child has been named Emily Ischoomer, and was living March 4, 1906.

her
Mason x Ischoomer
mark

WITNESSES TO MARK:

(Must be Two Witnesses.) John C. Earl
T. Clair

Subscribed and sworn to before me this 22 day of May, 1906.

John C. Earl
Notary Public.

AFFIDAVIT OF ATTENDING PHYSICIAN OR MID-WIFE.

UNITED STATES OF AMERICA, INDIAN TERRITORY,
Central DISTRICT.

I, Lettie Holmes, a Mid Wife, on oath state that I attended on Mrs. Mason Ischoomer, wife of Lincoln N. Ischoomer, on the 13th day of October, 1905; that there was born to her on said date a girl (Male or Female.) child; that said child was living March 4, 1906, and is said to have been named Emily Ischoomer

Lettie Holmes

WITNESSES TO MARK:

(Must be Two Witnesses.)

Subscribed and sworn to before me this 22nd day of May, 1906.

John C. Earl
Notary Public.

1-1043

7-1841

Muskogee, Indian Territory, May 24, 1906.

Mason Ishnomer

Garvin, Indian Territory.

Dear Madam

Receipt is herein acknowledged of your affidavit and the affidavit of Bertie Holmes to the birth of Ruby Ishnomer, child of Lincoln M. and Mamie Ishnomer, October 13, 1905, and the same have been filed with the records of this office as an application for the enrollment of said child.

Respectfully,

Choctaw Minor 488

Alma Wesley

3428

488

NEW BORN

190

IN RE

Application for Enrollment of

MINOR CHILD

Act of Congress Approved April 26, 1906.

Alma Neely

as a citizen of

Chickasaw Nation.

Approved ..... 190...

.....

Commissioner.

Born Dec. 15, 1905

ACT OF CONGRESS APPROVED APRIL 26, 1906.

DEPARTMENT OF THE INTERIOR
COMMISSIONER TO THE FIVE CIVILIZED TRIBES

FILED
MAY 28 1906

COMMISSIONER.

CHOCTAW
NB 488

RECEIVED
MAY 24 1906

BIRTH AFFIDAVIT.

DEPARTMENT OF THE INTERIOR,

COMMISSIONER TO THE FIVE CIVILIZED TRIBES.

ENROLLMENT OF MINORS. ACT OF CONGRESS, APPROVED APRIL 26, 1906.

IN RE APPLICATION FOR ENROLLMENT, as a citizen of the Choctaw Nation,

of Alma Hartley [Here insert name of child], born on the 16th day of Dec 1905.

Name of Father: Joseph Hartley a citizen of the Choctaw Nation.

Name of Mother: Liza Hartley a citizen of the Choctaw Nation.

Tribal enrollment of father Choctaw Tribal enrollment of mother Choctaw

Postoffice Ryan Ind Ter.

AFFIDAVIT OF MOTHER.

UNITED STATES OF AMERICA, Indian Territory, }
Central District. }

I, Liza Hartley on oath state that I am 30 years of age and a citizen by Blood, of the Choctaw Nation; that I am the lawful wife of Joseph Hartley, who is a citizen, by Blood, of the Choctaw Nation; that a Female [Male or Female] child was born to me on 16th day of December, 1905; that said child has been named Alma Hartley, and was living March 4, 1906.

Liza her X Hartley
mark

WITNESSES TO MARK:

[Must be Two Witnesses] { Lucetta Rainey
J.E. Nivenson

Subscribed and sworn to before me this 22nd day of May 1906.

my Commision Expires Jan 16-1910 W.M. Smith
Notary Public.

AFFIDAVIT OF ATTENDING PHYSICIAN OR MID-WIFE.

UNITED STATES OF AMERICA, Indian Territory, }
Central District. }

I, Elizabeth Leman a Midwife on oath state that I attended on Liza Hartley, wife of Joseph Hartley on the 16th day of Dec, 1905; that there was born to her on said date a Female [Male or Female] child; that said child was living March 4, 1906, and is said to have been named Alma Hartley

Elizabeth her X Leman
mark

WITNESSES TO MARK:

[Must be Two Witnesses] { Lucetta Rainey
J.E. Nivenson

Subscribed and sworn to before me this 22nd day of May 1906.

my Commision Expires Jan 16-1910 W.M. Smith
Notary Public.

7-1148 ✓

NEW BORN

190

IN RE

Application for Enrollment of

MINOR CHILD

Act of Congress Approved April 26, 1906.

Alma Wesley

as a citizen of

CHOCTAW Nation.

Approved SEP 18 1906 190...

Commissioner.

Born Dec. 15, 1905

ACT OF CONGRESS APPROVED APRIL 26, 1906.

SECRETARY OF THE INTERIOR
COMMISSIONER TO THE FIVE CIVILIZED TRIBES

FILED
AUG 8 - 1906

COMMISSIONER.

CHOCTAW
488

RECEIVED
JUL 25 1906

BIRTH AFFIDAVIT. 194

DEPARTMENT OF THE INTERIOR.

COMMISSIONER TO THE FIVE CIVILIZED TRIBES.

ENROLLMENT OF MINORS. ACT OF CONGRESS, APPROVED APRIL 26, 1906.

IN RE APPLICATION FOR ENROLLMENT, as a citizen of the Choctaw Nation,

of Alma A. Wesley, born on the 15 day of December 1905.
[Here insert name of child]

Name of Father: Joseph Wesley a citizen of the Choctaw Nation.

Name of Mother: Eliza Wesley a citizen of the Choctaw Nation.

Tribal enrollment of father 3110 Tribal enrollment of mother 3111

Postoffice Reese Ind. Ter.

AFFIDAVIT OF MOTHER.

UNITED STATES OF AMERICA, Indian Territory,
Central District.

I, Eliza Wesley, on oath state that I am 20 years of age and a citizen by Blood, of the Choctaw Nation; that I am the lawful wife of Joseph Wesley, who is a citizen, by Blood, of the Choctaw Nation; that a Female child was born to me on 15 day of December 1905, that said child has been named Alma Wesley and was living March 4, 1906.

Eliza her X Wesley
mark

WITNESSES TO MARK:
[Must be Two Witnesses] William Jamie
John Daniel

Subscribed and sworn to before me this 18 day of July 1906.

W. M. Jones
Notary Public.

AFFIDAVIT OF ATTENDING PHYSICIAN OR MID-WIFE.

UNITED STATES OF AMERICA, Indian Territory,
Central District.

I, Elizabeth Lowman, a Mid Wife, on oath state that I attended on Eliza Wesley who is the wife of Joseph Wesley on the 15 day of Dec 1905, that there was born to her on said date a Female child; that said child was living March 4, 1906, and is said to have been named Alma Wesley

Eliza her X Lowman
mark

WITNESSES TO MARK:
[Must be Two Witnesses] William Jamie
John Daniel

Subscribed and sworn to before me this 18 day of July 1906.

W. M. Jones
Notary Public.

F-2140

Muskogee, Indian Territory, May 21, 1906.

Alma Westley,

[illegible], Indian Territory.

Dear Madam:

Receipt is hereby acknowledged of your affidavit and the affidavit of Elizabeth [illegible], to the birth of Alma Westley, daughter of Joseph and Alma Westley, December 15, 190[illegible], and the same have been filed with the records of this office as an application for the enrollment of this child.

You are advised that your [illegible] [illegible]

[illegible]

Choctaw Minor 489

Leo Harley

M 489

199

IN RE

Application for Enrollment of

MINOR CHILD

Act of Congress Approved
April 26, 1906.

.....

as a citizen of

..... Nation.

Approved.. FEB 1 1907 ..... 190..

.....
Commissioner.

BIRTH AFFIDAVIT. 194

DEPARTMENT OF THE INTERIOR.

COMMISSIONER TO THE FIVE CIVILIZED TRIBES.

ENROLLMENT OF MINORS. ACT OF CONGRESS, APPROVED APRIL 26, 1906.

IN RE APPLICATION FOR ENROLLMENT, as a citizen of the Choctaw Nation,
of Leo Harley [Here insert name of child] born on the about 1st day of Jan 1903
Name of Father: Michael Harley a citizen of the Choctaw Nation.
Name of Mother: Selena Harley a citizen of the Choctaw Nation.
Tribal enrollment of father ..... Tribal enrollment of mother .....
Postoffice Idabel OK

AFFIDAVIT OF MOTHER.

UNITED STATES OF AMERICA, Indian Territory,
Central District.

I, Nellie Tushka, on oath state that I am 44 years of age and a citizen by Blood of the Choctaw Nation;
that I am the lawful wife of Michael Harley, who is a citizen, by Blood, of the Choctaw Nation; that a Male child was
[Male or Female]
born to me on about 1st day of January 1903 that said child has been named
Leo Harley and was living March 4, 1906.

Nellie her X mark Tushka

WITNESSES TO MARK:
[Must be Two Witnesses] Nixon Gardner
W M Martin

Subscribed and sworn to before me this 19th day of January 1907
W M Martin
Notary Public.

AFFIDAVIT OF ATTENDING PHYSICIAN OR MID-WIFE.

UNITED STATES OF AMERICA, Indian Territory,
Central District.

I, Alford Tushka, on oath state that I was present and attended Selena Harley, wife of Michael Harley, and knew
about
on the 1st day of January 1903 when there was born to her unto lawful wedlock a, Male
[Male or Female]
child; that said child was living March 4, 1906, and is said to have been named Leo Harley

Alfred Tushka

WITNESSES TO MARK:
[Must be Two Witnesses]

Subscribed and sworn to before me this 19th day of January 1907
W M Martin
Notary Public.

190

IN RE

Application for Enrollment of

MINOR CHILD

Act of Congress Approved
April 26, 1906.

.....

as a citizen of

..... Nation.

Approved FEB 11 1907 190...

.....

Commissioner.

BIRTH AFFIDAVIT. 199

DEPARTMENT OF THE INTERIOR,

COMMISSIONER TO THE FIVE CIVILIZED TRIBES.

ENROLLMENT OF MINORS. ACT OF CONGRESS, APPROVED APRIL 26, 1906.

IN RE APPLICATION FOR ENROLLMENT, as a citizen of the Choctaw Nation.

of Leo Harley [Here insert name of child] born on the 1st day of January 1903

Name of Father: Michael Harley a citizen of the Choctaw Nation.

Name of Mother: Salena " a citizen of the Choctaw Nation.

Tribal enrollment of father..... Tribal enrollment of mother.....

Postoffice Idabel, I.T.

AFFIDAVIT OF MOTHER.

UNITED STATES OF AMERICA, Indian Territory, }
Central District. }

I, Simpson Tushka, on oath state that I am 44 years of age and a citizen by Blood, of the Choctaw Nation; that I am the lawful wife of Michael Harley, who is a citizen, by Blood, of the Choctaw Nation; that a Male child was born to me on about the 1st day of January 1903, that said child has been named Leo Harley and was living March 4, 1906.

Simpson Tushka

WITNESSES TO MARK:

[Must be Two Witnesses] .....

.....

Subscribed and sworn to before me this 19th day of January 1906.

M M Mantooth

Notary Public.

AFFIDAVIT OF ATTENDING PHYSICIAN OR MID-WIFE.

UNITED STATES OF AMERICA, Indian Territory, }
Central District. }

I, Silas Tushka, on oath state that I attended the birth of Salena Harley, wife of Michael Harley, on about the 1st day of Janiz 1903, when there was born to her on said date a Male child; that said child was living March 4, 1906, and is said to have been named Leo Harley.

Silas Tushka

WITNESSES TO MARK:

[Must be Two Witnesses] .....

.....

Subscribed and sworn to before me this 19th day of January 1906.

M M Mantooth

Notary Public.

DEPARTMENT OF THE INTERIOR,
COMMISSIONER TO THE FIVE CIVILIZED TRIBES.

Idabel, Indian Territory, May 24, 1906.

In the matter of the application for the enrollment as a citizen of the Choctaw Nation of Lee Harley, minor child of Michael Harley, deceased, Choctaw by blood, Roll No. 3129, Field Card No. 1153, and Salena Harley, Choctaw by blood, Roll No. 3130, Field Card No. 1153.

WILLIAM S. WARD, being first duly sworn, testifies as follows:-

EXAMINATION BY THE COMMISSIONER:

Q What is your name ? A William S. Ward.
Q How old are you ? A Little over 40.
Q What is your post office address ? A Idabel.
Q Are you a citizen by blood of the Choctaw Nation ? A Yes sir.
Q Are you a full blood Choctaw ? A Yes, sir.
Q What is the name of your father ? A Sam Kanlyetabi.
Q What is the name of your mother ? A Sallie.
Q What is your wife's name ? A Silliea Ward.

Witness is identified as No. 3249 upon the approved Choctaw Roll by Blood, Field Card No. 1214.

Q Do you appear here to-day to make application for the enrollment of Lee Harley ? A Yes, sir.
Q When was this child born ? A It was about 1903 about the first of January.
Q You are not sure of the exact date of his birth ? A No, sir.
Q Is this child living now ? A Yes, sir.
Q Is he any relation to you ? A He is my third cousin.
Q Have you been appointed guardian of this child, Lee Harley, by the United States Court in Indian Territory ? A Yes, sir.
Q What is the name of this child's father ? A Michael Harley.
Q Is Michael Harley living or dead ? A Dead.
Q When did he die ? A Died two years ago about the 24th of August.
Q Do you know the name of Michael Harley's father ? A Calvin Harley.
Q Do you know his mother's name ? A Phoebe Jumbo.
Q Is Salena Harley the wife of Michael Harley ? A Yes, sir.
Q Is Salena Harley living ? A Yes, sir.

The names of Michael and Salena Harley appear on Nos. 3129 and 3130 upon the approved Choctaw Roll by Blood, Field Card No. 1153.

Q Has any application ever been made before this time for the enrollment of this child Lee [illegible] ?
A This is the first application [illegible]
[illegible] made for his enrollment.

Q You state that the father of this child, Michael Harley, is dead ? A Yes, sir.
Q Does Salena Harley, this child's mother, belong to that element of Cherokees commonly known as "Snake" Indians ? A. Yes, sir.
Q Have you seen her and talked to her about having this child enrolled ? A. Yes, sir, I seen and talked to him about having this child registered last Monday here but she never come.
Q Have you seen her since that time ? A I seen her to-day.
Q Did she say whether she was going to have this child enrolled ? A No, sir, she won't say nothing to me at all.
Q You think that it is probable that Salena Harley, the mother of Lee Harley, will not attempt to have the child enrolled? A. No, I expect not.
Q You make this application, do you, for the reason that it is probable that the mother of the child will and try to have Lee Harley enrolled, and in order to protect whatever rights he may have in the lands and tribal property of the Cherokees and Chickasaws ? A Yes, sir.
Q Do you know of anyone who was present when Lee Harley was born ? and from whom evidence could be secured as to the exact date of his birth ? A I don't know hardly, but I can find him though - whole lots close around here and every one of us know it.
Q Do you know whether there was anyone present when the child was born except the child's mother ? A I think so.
Q Did they have a doctor, do you know that ? A I don't know, don't think she had none at all. She told me that nobody waited on me when that child was born at all.
Q With whom does this child, Lee Harley live ? A. With its mother.
Q What is her post office address ? A Idabel.

----------oOo----------

Wm. L. Martin, stenographer to the Commissioner to the five civilized Tribes, on oath states that the above and foregoing is a full, true and correct transcript of his stenographic notes taken in said cause on said date.

Wm. L. Martin

Subscribed and sworn to before me this the 24th day of May, 1906.

[illegible]

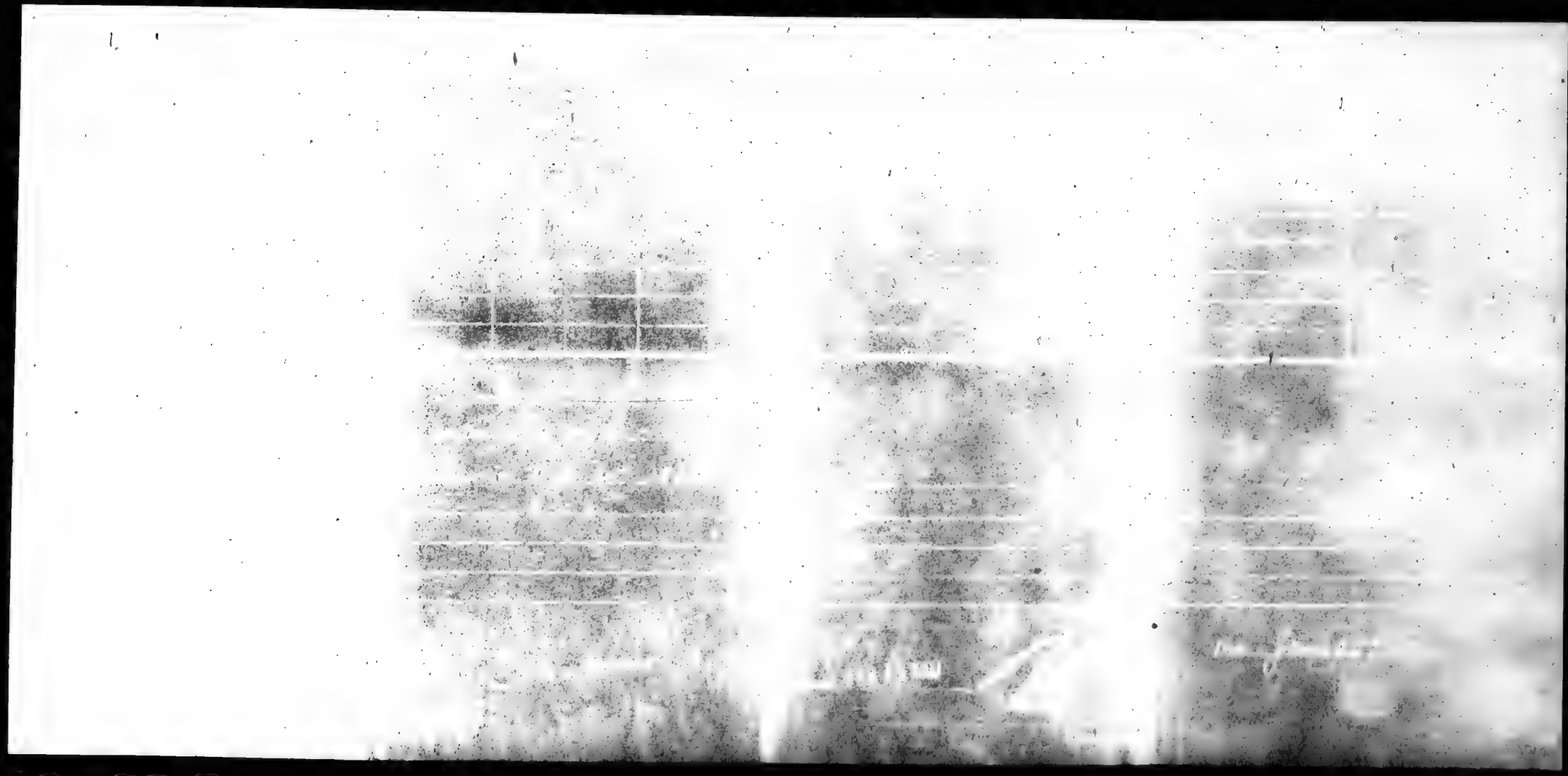

DEPARTMENT OF THE INTERIOR
OFFICE OF
SUPERINTENDENT FOR THE FIVE CIVILIZED TRIBES
MUSKOGEE, OKLAHOMA

THIS IS TO CERTIFY THAT I AM THE OFFICER HAVING CUSTODY OF THE RECORDS PERTAINING TO THE ENROLLMENT OF THE MEMBERS OF THE CHICKASAW, CHICKASAW FREEDMEN, CHEROKEE, CREEK AND SEMINOLE TRIBES OF INDIANS AND THE DISPOSITION OF THE LAND OF SAID TRIBES, AND THAT THE ABOVE AND FOREGOING IS A TRUE AND CORRECT COPY OF

Choctaw Minor Census Card #489.

S. E. WALLEN, Superintendent,

BY Edw. J. Hunt CLERK

IN CHARGE Choctaw RECORDS

DATE 9/24/24 192

REFER IN REPLY TO THE FOLLOWING:

[illegible]-489.

DEPARTMENT OF THE INTERIOR,
COMMISSIONER TO THE FIVE CIVILIZED TRIBES.

40

Muskogee, Indian Territory, March 27, 1907.

Salena Marley,

Idabel, Indian Territory.

Dear Madam:

You are hereby advised that on March 1, 1907, the Secretary of the Interior approved the enrollment of your child Lee Marley as a Minor Citizen of the Choctaw Nation under the Act of Congress of April 26, 1906, and her name appears upon the final roll of such citizens enrolled under the Act of April 26, 1906 at No. 878.

She is now entitled to an allotment and application therefor should be made without delay at the Land Office for the Nation in which the prospective allotment is located.

Respectfully,

Geo. K. Rogers
Acting Commissioner.

254458

[illegible], Indian Territory, April 1, 1907.

Willis Wood,

[illegible], Indian Territory.

Dear Sir:

Receipt is hereby acknowledged of your letter of March 31, 1907, in which you state that you tried to get the records of Ina Bagley to show an allotment to the birth but she refused to have anything to do with it and you inform this office relative thereto.

In reply to your letter of the records herein March 4, 1907, the Secretary of the Interior approved the enrollment of Ina Bagley as a minor citizen of the Choctaw Nation under the act of Congress approved April 26, 1906.

[illegible] matter.

Choctaw Minor 490

Julia Ward
Sela Ward

M 490

DEPARTMENT OF THE INTERIOR,
COMMISSIONER TO THE FIVE CIVILIZED TRIBES,

---:---

Idabel, Indian Territory, May 24, 1904.

---:---

In the matter of the application for the enrollment as citizens of the Choctaw Nation of Sela Ward, minor child of Alfred Ward, Choctaw by Blood, Roll No. 1194, Field Card No. 545, and Nellie Ward, nee Billy, Choctaw by Blood, Roll No. 2670, Field Card No. 1010, and Julia Ward, minor child of Nannie Ward, nee Billy, Choctaw by Blood, Roll No. 2669, Field Card No. 1010, and said Alfred Ward, Choctaw by Blood, Roll No. 1194, Field Card No. 545.

ALFRED WARD, being first duly sworn, testifies as follows:-

---:EXAMINATION BY THE COMMISSIONER::--

Through Emaline Wade, Duly Sworn Interpreter.

Q What is your name ? A. Alfred Ward.
Q How old are you ? A 48.
Q What is your post office address ? A Ragley.
Q Are you a citizen by Blood of the Choctaw Nation ? A. Yes, sir.
Q What is the name of your father ? A William Ward.
Q What is the name of your mother ? A Mary Ward.

The name of Alfred Ward appears as No. 1194 upon the approved Choctaw Roll by Blood, Field Card No. 545.

Q Application has just been made for the enrollment of Sela Ward. Are you the father of this child ? A Yes, sir.
Q What is the name of this child's mother ? A Nellie Ward.
Q Is Nellie Ward your wife ? A Yes, sir.
Q What was her name before you married her ? A Nellie Billy.
Q What is the name of Nellie Ward's father ? A William Billy.
Q What is the name of Nellie Ward's mother ? A Nannie Billy.

The name of Nellie Billy appears as No. 2670 upon the approved Choctaw Roll by Blood, Field Card No.

Q In this marriage certificate that you present here appears the name of Miss Nalee Billy. Is this Nalis Billy in this certificate the same person as your wife, Nalis Billy, and who has made this affidavit relative to the birth of Zola Ward ? A Yes, sir.
Q You have also made application for the enrollment of your child, Julia Ward. What was the name of Julia Ward's mother? A. Naswis Billy.
Q Is Naswis Billy dead ? A Yes, sir.
Q When did Naswis Billy die ? A October 1, 1903.
Q You have made affidavit that Julia Ward was born on the first day of October, 1903, did her mother die the same day this child was born ? A Yes, sir.
Q Was Naswis Billy your wife ? A Yes, sir.
Q Have you your marriage certificate issued to you when you were married to Naswis Billy ? A No, sir.
Q After Naswis died did you marry your present wife Nelis Billy ? A Yes, sir.
Q Were Naswis and Nelis sisters ? A Yes, sir.
Q Was there anyone present at the time your oldest child here, Julia Ward, was born except yourself and the mother of the child Naswis ? A No, sir.
Q Have you ever before this time made application to have Julia enrolled ? A No, sir.
Q This is the first application of any kind you have made for the enrollment of this child, Julia Ward ? A Yes, sir.

The name of Naswis Billy appears as No. 2669 upon the approved Choctaw Roll by Blood, Field Card No. 1010.

Witness excused.

NELIS WARD, being first duly sworn, testifies as follows:-

Through Emeline Wade, Duly Sworn Interpreter.

Q What is your name ? A Nelis Ward.
Q How old are you ? A 24.
Q What is your post office address ? A Bagletown.
Q Are you the wife of Alfred Ward ? A Yes, sir.
Q Your name before you married Alfred Ward was Nelis Billy ? A. Yes, sir.
Q Before you married Alfred Ward had he been married to your sister Naswis Billy ? A Yes, sir.
Q Is Naswis Billy dead ? A Yes, sir.
Q When did she die ? A October, 1903.
Q Is your sister, Naswis Billy, who was the wife of Alfred Ward, the mother of this child, Julia Ward ? A Yes, sir.
Q When was Julia born ? A October 1, 1903.
Q [illegible]
Q [illegible]
Q [illegible]
Q [illegible]
A No, sir.
Q Do you know that this child, Julia, is the child of Alfred Ward and your sister, Naswis ? A Yes, sir.
Q How long after the child was born was it before you and your
A. Three days.

-45-

Q. You saw this child from when it was three days old ?
A. Yes, sir.
Q. Is Julia Ward living now ? A. Yes, sir.
Q. Is this Julia Ward, this largest child standing here ?
A. Yes, sir.

Witness excused.

Wm. L. Martin, Stenographer in the Commissioner to the Five Civilized Tribes, on oath states that the above and foregoing is a full, true and correct transcript of his stenographic notes taken therein and made on said date.

Wm. L. Martin

Subscribed and sworn to before me this the 26th day of May, 1904.

[illegible]
Notary Public.

Pcc 490

NEW BORN 190

IN RE

Application for Enrollment of

MINOR CHILD

Act of Congress Approved April 26, 1906.

Julia Ward

as a citizen of

Choctaw Nation.

Approved FEB 11 1907 190...

Commissioner.

7-575

7-7040

Born Oct. 1, 1903

ACT OF CONGRESS APPROVED APRIL 26, 1906.

DEPARTMENT OF THE INTERIOR
COMMISSIONER TO THE FIVE CIVILIZED TRIBES

FILED
MAY 28 1906

CHOCTAW

RECEIVED
MAY 24 1906

BIRTH AFFIDAVIT. 190

DEPARTMENT OF THE INTERIOR,

COMMISSIONER TO THE FIVE CIVILIZED TRIBES.

ENROLLMENT OF MINORS. ACT OF CONGRESS, APPROVED APRIL 26, 1906.

IN RE APPLICATION FOR ENROLLMENT, as a citizen of the Choctaw Nation,

of Julia Hard born on the 1st day of Oct 1903
[Here insert name of child]

Name of Father: Alfred Hard a citizen of the Choctaw Nation.

Name of Mother: Nasuris Hard, nee Billy a citizen of the Choctaw Nation.

Tribal enrollment of father .... Tribal enrollment of mother ....

Postoffice Eagletown, I.T.

AFFIDAVIT OF MOTHER.

UNITED STATES OF AMERICA, Indian Territory,
[illegible] District.

I, Alfred Hard on oath state that I am 48 years of age and a citizen by blood of the Choctaw Nation; that I ~~am~~ was the lawful ~~wife~~ husband of Nasuris Hard (nee Billy) now dead who is a citizen, by blood of the Choctaw Nation; that a female child was [Male or Female] born to ~~me~~ my said wife on 1st day of October 1903 that said child has been named Julia Hard and was living March 4, 1906, and no one was present at the birth of said child except myself and said Nasuris Hard, the childs mother.

Alfrid his x mark Hard

WITNESSES TO MARK:

[Must be Two Witnesses] J. L. Degraat
Jno [illegible] Martin

Subscribed and sworn to before me this 14th day of May 1906.

W. W. Martin
Notary Public.

AFFIDAVIT OF ATTENDING PHYSICIAN OR MID-WIFE.

UNITED STATES OF AMERICA, Indian Territory,
.... District.

I, ... a ...., on oath state that I attended on .... wife of .... on the .... day of ...., 190.., that there was born to her on said date a .... (Male or Female) child; that said child was living March 4, 1906, and is said to have been named ....

WITNESSES TO MARK:

[Must be Two Witnesses] ....

Subscribed and sworn to before me this .... day of .... 1906.

Notary Public.

199

IN RE

Application for Enrollment of

MINOR CHILD

Act of Congress Approved
April 26, 1906.

.....

as a citizen of

..... Nation.

Approved FEB 11 1907 190...

.....

Commissioner.

COMMISSIONER TO THE FIVE CIVILIZED TRIBES

FILED

JAN 22 1907

COMMISSIONER.

A/

BIRTH AFFIDAVIT. 199

DEPARTMENT OF THE INTERIOR.

COMMISSIONER TO THE FIVE CIVILIZED TRIBES.

ENROLLMENT OF MINORS. ACT OF [illegible], APPROVED APRIL 26, 1906.

IN RE APPLICATION FOR ENROLLMENT, as a citizen of the Choctaw Nation,

of Julia Ward [Here insert name of child] born on the 1st day of Oct 1903

Name of Father: Alford Ward a citizen of the Choctaw Nation.

Name of Mother: Nasuis Ward nee Billy a citizen of the Choctaw Nation.

Tribal enrollment of father ..... Tribal enrollment of mother .....

Postoffice Eagletown I.T.

AFFIDAVIT OF MOTHER.

UNITED STATES OF AMERICA, Indian Territory, }
Central District. }

I, Wilson Jones on oath state that I am 73 years of age and a citizen by blood of the Choctaw Nation; was personally acquainted with Nasuis Ward, now dead, that I was the lawful wife of Alford Ward, who is a citizen, by blood, of the Choctaw Nation; that a female [Male or Female] child was born to Nasuis Ward, on the 1st day of October 1903 that said child has been named Julia Ward and was living March 4, 1906.

Wilson his X Jones
mark

WITNESSES TO MARK:

[Must be Two Witnesses] { Aaron Dyer
Frank L Doble

Subscribed and sworn to before me this 16th day of Jany 1907

W M Martin
Notary Public.

AFFIDAVIT OF ATTENDING PHYSICIAN OR MID-WIFE.

UNITED STATES OF AMERICA, Indian Territory, }
Central District. }

I, Barnett Wade, on oath state that I [illegible] on the 1st day of Oct, 1903 that there was born to her a female [Male or Female] child; that said child was living March 4, 1906, and is said to have been named Julia Ward.

Barnett Wade

WITNESSES TO MARK:

[Must be Two Witnesses] { .....
.....

Subscribed and sworn to before me this 16th day of Jany 1907

W M Martin
Notary Public.

C.

NEW BORN 490

IN RE

Application for Enrollment of

MINOR CHILD

Act of Congress Approved April 26th 1906.

Lela Ward

as a citizen of

Choctaw Nation.

Approved AUG 14 1906 190...

Commissioner.

7-545

7-1010

Born April 5, 1903

ACT OF CONGRESS APPROVED APRIL 26, 1906

DEPARTMENT OF THE INTERIOR
COMMISSIONER TO THE FIVE CIVILIZED TRIBES

FILED
MAY 28 1906

Commissioner.

CHOCTAW

RECEIVED

BIRTH AFFIDAVIT. 199

DEPARTMENT OF THE INTERIOR.

COMMISSIONER TO THE FIVE CIVILIZED TRIBES.

ENROLLMENT OF MINORS. ACT OF CONGRESS, APPROVED APRIL 26, 1906.

IN RE APPLICATION FOR ENROLLMENT, as a citizen of the Choctaw Nation,
of Sela Ward [Here insert name of child], born on the 5 day of April 1905
Name of Father: Alfred Ward a citizen of the Choctaw Nation.
Name of Mother: Nelia Ward nee Billy a citizen of the Choctaw Nation.
Tribal enrollment of father ..... Tribal enrollment of mother .....
Postoffice Eagletown I. T.

AFFIDAVIT OF MOTHER.

UNITED STATES OF AMERICA, Indian Territory.
Central District.

I, Nelia Ward, on oath state that I am 24 years of age and a citizen by blood, of the Choctaw Nation; that I am the lawful wife of Alfred Ward, who is a citizen, by blood, of the Choctaw Nation; that a female child (Male or Female) was born to me on 5th day of April, 1905; that said child has been named Sela Ward, and was living March 4, 1906.

Nelia nee X Ward
mark

WITNESSES TO MARK:

[Must be Two Witnesses]

Subscribed and sworn to before me this 24 day of May 1906.

Notary Public.

AFFIDAVIT OF ATTENDING PHYSICIAN OR MID-WIFE.

UNITED STATES OF AMERICA, Indian Territory.
Central District.

I, Salissia Jones, a midwife, on oath state that I attended at the birth of Nelia Ward, wife of Alfred Ward, on the 5 day of April, 1905; that there was born to her on said date a female child (Male or Female); that said child was living March 4, 1906, and is said to have been named Sela Ward.

Salissia nee X Jones
mark

WITNESSES TO MARK:

[Must be Two Witnesses]

Subscribed and sworn to before me this 24 day of May 1906.

Notary Public.

Muskogee, Indian Territory, October 18, 1904.

Alfred Ward,

Registrar, Indian Territory.

Dear Sir:

In the matter of the application for the enrollment of your child Julia Ward you were advised that you should forward the affidavits of two disinterested witnesses who knew of the birth of your child Julia Ward October 1, 1903, the date of her birth and that she was living March 4, 1905. This matter should receive your immediate attention in order that disposition may be made of the application for the enrollment of said child.

Respectfully,

MAY [illegible] 1996

Certificate of Marriage

Choctaw Nation
Eagle County

This is to certify that [illegible]
[illegible] & Miss [illegible] Billy were both united
Matrimony in marriage by me according
to law.

Given under my hand this 13th day of
January A.D. 1904.

[illegible] Coine.
[illegible] County Probate Judge
of Eagle County, C.N.

REFER IN REPLY TO THE FOLLOWING:

[redacted]

DEPARTMENT OF THE INTERIOR,
COMMISSIONER TO THE FIVE CIVILIZED TRIBES.

Muskogee, Indian Territory, March 19, 1907.

Alfred Ward,

DeQueen, Arkansas.

Dear Sir:

Receipt is hereby acknowledged of your letter of February 28, 1907, which has been by the Choctaw Land Office referred to this office for consideration and appropriate action. Therein you ask when you may file for your minor children Julia and Phelia Ward.

In reply to your letter you are advised that the names of your children Julia and Sela Ward have been placed upon a schedule of minor citizens of the Choctaw Nation under the Act of Congress approved April 26, 1906, and you will be advised of the approval of their enrollment by the Secretary of the Interior.

You are further advised that you will be notified when selection of allotment may be made for said children.

Respectfully,

[redacted]

Commissioner.

Choctaw Minor 491

Gertie Ruth Kelly

M 491

V- 129-31-34-32

NEW BORN 491 ✓

IN RE

Application for Enrollment of

MINOR CHILD

Act of Congress Approved
April 26, 1906.

Gertie Ruet Kelly

as a citizen of

Choctaw Nation.

Approved AUG 14 1906 190...

Commissioner.

Born Jan. 27, 1906

ACT OF CONGRESS APPROVED APRIL 26, 1906.

DEPARTMENT OF THE INTERIOR
COMMISSIONER TO THE FIVE CIVILIZED TRIBES

FILED
MAY 28 1906

CHOCTAW

RECEIVED
Paul Kelly I.T. May 25 06
NB 491

Encl 132

BIRTH AFFIDAVIT. 190

DEPARTMENT OF THE INTERIOR.

COMMISSIONER TO THE FIVE CIVILIZED TRIBES.

ENROLLMENT OF MINORS. ACT OF CONGRESS APPROVED APRIL 26, 1906.

IN RE APPLICATION FOR ENROLLMENT, as a citizen of the .... Nation,

of .... [Here insert name of child], born on the .... day of .... 1......

Name of Father: .... a citizen of the .... Nation.

Name of Mother: .... a citizen of the .... Nation.

Tribal enrollment of father ....

Postoffice ....

AFFIDAVIT OF MOTHER.

UNITED STATES OF AMERICA, Indian Territory,
.... District.

I, ..., on oath state that I am ....
years of age and a citizen by ...., of the .... Nation;
that I am the lawful wife of ...., who is a citizen, by
.................., of the .... Nation; that a .... (Male or Female) child was
born to me on .... day of ...., 1......; that said child has been named
...., and was living March 4, 1906.

....

WITNESSES TO MARK:

[Must be Two Witnesses] { ....
....

Subscribed and sworn to before me this .... day of .... 1906.

....
Notary Public.

AFFIDAVIT OF ATTENDING PHYSICIAN OR MID-WIFE.

UNITED STATES OF AMERICA, Indian Territory,
Southern District.

I, A. H. Shi[illegible], a physician, on oath state that I
attended on Mrs. Myrtle Kelly wife of John Kelly
on the 27 day of January, 1906; that there was born to her on said date a female (Male or Female)
child; that said child was living March 4, 1906, and is said to have been named
Gertie Ruth Kelly

A. H. Shi[illegible] M.D.

WITNESSES TO MARK:

[Must be Two Witnesses] { ....
....

Subscribed and sworn to before me this [illegible] day of [illegible] 1906.

[illegible signature]

No person is authorized to perform the Marriage Ceremony in the Indian Territory unless the proper credentials have first been recorded in the Clerk's office.

MARRIAGE LICENSE.

No. 2804.

United States of America, Indian Territory, Southern District, } ss

To Any Person Authorized by Law to Solemnize Marriage, Greeting:

You are hereby Commanded to solemnize the Rite and publish the Banns of Matrimony between Mr. J. S. Kelley, of McGee, in the Indian Territory, aged 24 years, and M Myrtle Crawford, of Elmore, in the Indian Territory, aged 17 years, according to law, and do you officially sign and return this license to the parties therein named.

WITNESS my hand and official Seal, this 31st day of December, A. D. 1904

C. M. Campbell,
Clerk of the United States Court

By J. E. Scotton
Deputy.

SEAL

Certificate of Marriage.

United States of America, Indian Territory, Southern District, } ss

I, J. E. Reaves

Pauls Valley do hereby certify that on the 19th day of Jan., A. D. 1905, I did duly and according to law, as commanded in the foregoing License, solemnize the Rite and publish the Banns of Matrimony between the parties therein named.

WITNESS my hand this 28th day of Jan A. D. 1905

CERTIFICATE OF RECORD OF MARRIAGE

UNITED STATES OF AMERICA,
INDIAN TERRITORY
SOUTHERN DISTRICT. } set.

I, C. M. Campbell, Clerk of the United States Court, in the Territory and District aforesaid DO HEREBY CERTIFY, that the License for and Certificate of Marriage of Mr. J .S. Kelley and M. Myrtle Crawford were filed in my office in said Territory and District the 24 day of Jan., A. D. 1906 and duly recorded in Book K of Marriage Record Page 534.

WITNESS my hand and Seal of said Court, at Ardmore, this 24 day of Jan A. D. 1906

C. M. Campbell
Clerk.

Return this license to the United States Clerk at Ardmore, that it may be recorded, when it will be mailed to the proper address.

Department of the Interior
Commissioner to the Five Civilized Tribes
Filed May 28, 1906.

Filed at Ardmore Jan 24, 1906 8 A.M. C.M.Campbell, Clerk, and Ex-officio Recorder, District No. 21. Ind. Ter.

I, Pat B. Trent, a clerk to the Commissioner to the Five Civilized Tribes do hereby certify that the above and foregoing is a true and correct copy of the original now on file with the records of this office.

Pat B. Trent.

Subscribed and sworn to before me this 14 day of Nov. 1907.

Frances Ufne
Notary Public

DEPARTMENT OF THE INTERIOR
COMMISSIONER TO THE FIVE CIVILIZED TRIBES.
Paula Valley, Indian Territory,
May 22, 1906.

-oOo-

In the matter of the application for the enrollment of Gertie Ruth Kelly as a citizen by blood of the Choctaw Nation.

-oOo-

John Kelly, after being duly sworn, states as follows:

EXAMINATION BY THE COMMISSIONER

Q State your name, age and post office address? A John Kelly, age twenty-six/ post office is Mabee, Indian Territory.
Q Are you the husband of Myrtle Kelly? A Yes, sir.
Q Who is the father of Gertie Ruth Kelly? A Myself.
Q You present here marriage license and certificate showing the marriage between J. S. Kelley and Myrtle Crawford, showing that these parties were married on January 19, 1905, who is the J. S. Kelley mentioned in this license. A Myself.
Q Is the making of this certificate correct, isn't there a mistake in regard to the spelling of the name? A I think not; I know there isn't.
Q Your name is on the roll as John Kelly? A Well, they added the "g" in some way, and that is the name I use now.
Q You are the [illegible] mentioned in this certificate? A Yes, sir.
Q The Myrtle Crawford referred to here, is she your wife and the mother of your child? A Yes, sir.
Q Do you spell yur name Kelley or Kelly? A Kelly.
Q In the matter of the application for the enrollment of this child it will be necessary for you to furnish the Commissioner to the Five Civilized Tribes with the affidavit of the physician of the midwife who was in attendance at the time of the birth of this child, do you understand? A Yes, sir.

Witness excused.

Vester W. Rose, stenographer to the Commissioner to the Five Civilized Tribes, states on oath that he reported the proceedings had in the above entitled case on the 22nd day of May, 1906, and that the above is a true and correct transcript of his stenographic notes taken therein.

Vester W. Rose

Subscribed and sworn to before me this 22 day of May, 1906.

[illegible]

190

IN RE

Application for Enrollment of

MINOR CHILD

Act of Congress Approved
April 26, 1906.

Gertie Rust Kelly

as a citizen of

Choctaw Nation.

Approved..... 190...

.....

Commissioner.

Paul Valley I T May 22. 06

BIRTH AFFIDAVIT 199 131

DEPARTMENT OF THE INTERIOR,

COMMISSIONER TO THE FIVE CIVILIZED TRIBES.

ENROLLMENT OF MINORS. ACT OF CONGRESS, APPROVED APRIL 26, 1906.

IN RE APPLICATION FOR ENROLLMENT, as a citizen of the Choctaw Nation,

of Gertie Ruth Kelly [Here insert name of child], born on the 27 day of January 1906.

Name of Father: John Kelly a citizen by blood of the Choctaw Nation.

Name of Mother: Myrtle Kelly nee Crawford a citizen of the U.S. Nation.

Tribal enrollment of father 12188 Choctaw by blood Tribal enrollment of mother No. Claim

Father John Kelly listed on Choctaw field card # 4362

Postoffice McGee I.T.

AFFIDAVIT OF MOTHER.

UNITED STATES OF AMERICA, Indian Territory, Southern District.

I, Myrtle Kelly nee Crawford on oath state that I am 19 years of age and a citizen by ....., of the U.S. Nation; that I am the lawful wife of John Kelly, who is a citizen, by blood, of the Choctaw Nation; that a female [Male or Female] child was born to me on 27 day of January, 1906.; that said child has been named Gertie Ruth Kelly, and was living March 4, 1906, and is now living.

Myrtle Kelly.

WITNESSES TO MARK:

[Must be Two Witnesses] .....

.....

Subscribed and sworn to before me this 22nd day of May 1906.

D. Harmon Lead

Notary Public.

AFFIDAVIT OF ATTENDING PHYSICIAN OR MID-WIFE.

UNITED STATES OF AMERICA, Indian Territory, Southern District.

I, ..., a physician, on oath state that I attended on Mrs. Myrtle Kelly wife of John Kelly on the 27 day of January, 1906, that there was born to her on said date a female [Male or Female] child; that said child was living March 4, 1906, and is said to have been named Gertie Ruth Kelly

.....

WITNESSES TO MARK:

[Must be Two Witnesses] .....

.....

Subscribed and sworn to before me this ..... day of ..... 1906.

.....

Notary Public.

DEPARTMENT OF THE INTERIOR
COMMISSIONER TO THE FIVE CIVILIZED TRIBES.
Paulx Valley, Indian Territory,
May 22, 1906.

-oOo-

In the matter of the application for the enrollment of Gertie Ruth Kelly as a citizen by blood of the Choctaw Nation.

-oOo-

John Kelly, after being duly sworn, states as follows:

EXAMINATION BY THE COMMISSIONER

Q State your name, age and post office address? A John Kelly, age twenty-six/ post office is McGee, Indian Territory.
Q Are you the husband of Myrtle Kelly? A Yes, sir.
Q Who is the father of Gertie Ruth Kelly? A Myself.
Q You present here marriage license and certificate showing the marriage between J. S. Kelley and Myrtle Crawford, showing that these parties were married on January 19, 1905, who is the J. S. Kelley mentioned in this license. A Myself.
Q Is the making of this certificate correct, isn't there a mistake in regard to the spelling of the name? A I think not; I know there isn't.
Q Your name is on the roll as John Kelly? A Well, they added the "g" in some way, and that is the name I use now.
Q You are the Kelly mentioned in this certificate? A Yes, sir.
Q The Myrtle Crawford referred to here, is she your wife and the mother of this child? A Yes, sir.
Q Do you spell yur name Kelley or Kelly? A Kelly.
Q In the matter of the application for the enrollment of this child it will be necessary for you to furnish the Commissioner to the Five Civilized Tribes with the affidavit of the physician of the midwife who was in attendance at the time of the birth of this child, do you understand? A Yes, sir.

Witness excused.

Vester W. Rose, stenographer to the Commissioner to the Five Civilized Tribes, states on oath that he reported the proceedings had in the above entitled case on the 22nd day of May, 1906, and that the above is a true and correct transcript of his stenographic notes taken therein.

Vester W. Rose

Subscribed and sworn to before me this 22 day of May, 1906.

Stenographer
Notary Public.

DEPARTMENT OF THE INTERIOR
COMMISSIONER TO THE FIVE CIVILIZED TRIBES.
Paula Valley, Indian Territory,
May 22, 1906.

-oOo-

In the matter of the application for the enrollment of Gertie Ruth Kelly as a citizen by blood of the Choctaw Nation.

-oOo-

John Kelly, after being duly sworn, states as follows:

EXAMINATION BY THE COMMISSIONER

Q State your name, age and post office address? A John Kelly, age twenty-six; post office is McGee, Indian Territory.
Q Are you the husband of Myrtle Kelly? A Yes, sir.
Q Who is the father of Gertie Ruth Kelly? A Myself.
Q You present here marriage license and certificate showing the marriage between J. S. Kelley and Myrtle Crawford, showing that these parties were married on January 19, 1906, who is the J. S. Kelley mentioned in this license. A Myself.
Q Is the making of this certificate correct, isn't there a mistake in regard to the spelling of the name? A I think not; I know there isn't.
Q Your name is on the roll as John Kelly? A Well, they added the "E" in some way, and that is the name I use now.
Q You are the Kelly mentioned in this certificate? A Yes, sir.
Q The Myrtle Crawford mentioned in here, is she your wife and the mother of this child? A Yes, sir.
Q Do you spell yur name Kelley or Kelly? A Kelly.
Q In the matter of the application for the enrollment of this child it will be necessary for you to furnish the Commissioner to the Five Civilized Tribes with the affidavit of the physician of the midwife who was in attendance at the time of the birth of this child, do you understand? A Yes, sir.

Witness excused.

Vester W. Rose, stenographer to the Commissioner to the Five Civilized Tribes, states on oath that he reported the proceedings had in the above entitled case on the 22nd day of May, 1906, and that the above is a true and correct transcript of his stenographic notes taken therein.

Vester W. Rose

Subscribed and sworn to before me this 22 day of May, 1906.

[illegible]
Notary Public.

DEPARTMENT OF THE INTERIOR
COMMISSIONER TO THE FIVE CIVILIZED TRIBES.
Ponca Valley, Indian Territory,
May 22, 1906.

-oOo-

In the matter of the application for the enrollment of Gertie Ruth Kelly as a citizen by blood of the Choctaw Nation.

-oOo-

John Kelly, after being duly sworn, states as follows:

EXAMINATION BY THE COMMISSIONER

Q State your name, age and post office address? A John Kelly, age twenty-six, post office is McGee, Indian Territory.
Q Are you the husband of Myrtle Kelly? A Yes, sir.
Q Who is the father of Gertie Ruth Kelly? A Myself.
Q You present here marriage license and certificate shewing the marriage between J. S. Kelley and Myrtle Crawford, shewing that these parties were married on January 19, 1906, who is the J. S. Kelley mentioned in this license. A Myself.
Q Is the making of this certificate correct, isn't there a mistake in regard to the spelling of the name? A I think not; I know there isn't.
Q Your name is on the roll as John Kelly? A Well, they added the "S" in some way, and that is the name I use now.
Q You are the Kelly mentioned in this certificate? A Yes, sir.
Q The Myrtle Crawford referred to here, is she your wife and the mother of this child? A Yes, sir.
Q Do you spell yur name Kelley or Kelly? A Kelly.
Q In the matter of the application for the enrollment of this child it will be necessary for you to furnish the Commissioner to the Five Civilized Tribes with the affidavit of the physician of the midwife who was in attendance at the time of the birth of this child, do you understand? A Yes, sir.

Witness excused.

Vester W. Rose, stenographer to the Commissioner to the Five Civilized Tribes, states on oath that he reported the proceedings had in the above entitled case on the 22nd day of May, 1906, and that the above is a true and correct transcript of his stenographic notes taken therein.

Vester W. Rose

Subscribed and sworn to before me this 22 day of May, 1906.

[illegible]
Notary Public.

Choctaw Minor 492

Nova Jones

M492

C 492 ✓

NEW BORN

190

IN RE

Application for Enrollment of

MINOR CHILD

Act of Congress Approved
April 26, 1906.

Nova Jones

as a citizen of

Choctaw Nation.

Approved AUG 14 1906 190...

Commissioner.

Born March 20, 1905

ACT OF CONGRESS APPROVED APRIL 26, 1906.

DEPARTMENT OF THE INTERIOR
COMMISSIONER TO THE FIVE CIVILIZED TRIBES

FILED
MAY 28 1906

COMMISSIONER.

CHOCTAW

492

Paul Valley I.T.

RECEIVED
May 21/06

BIRTH AFFIDAVIT. 190

DEPARTMENT OF THE INTERIOR,

COMMISSIONER TO THE FIVE CIVILIZED TRIBES.

ENROLLMENT OF MINORS. ACT OF CONGRESS, APPROVED APRIL 26, 1906.

IN RE APPLICATION FOR ENROLLMENT, as a citizen of the Choctaw Nation,

of Nova Jones [Here insert name of child], born on the 20th day of March 1905.

Name of Father: Frank Jones, by intermarriage a citizen of the Choctaw Nation.

Name of Mother: Salina Izzard Jones a citizen of the Choctaw Nation.

Tribal enrollment of father intermarried Choctaw Tribal enrollment of mother Chottaw by Blood

Postoffice Wynnewood Indian Territory

Father Frank Jones Cleveland by intermarriage D. W. = 489 Z listed on Cleveland Card #163
Mother Salina Izzard Jones " " Blood = 14488.

AFFIDAVIT OF MOTHER.

UNITED STATES OF AMERICA, Indian Territory, Southern District.

I, Salina Izzard Jones, on oath state that I am 44 years of age and a citizen by blood, of the Choctaw Nation; that I am the lawful wife of Frank Jones, who is a citizen, by Intermarriage, of the Choctaw Nation; that a female [Male or Female] child was born to me on 20th day of March 1905; that said child has been named Nova Jones, and was living March 4, 1906.

Salina Izzard Jones

WITNESSES TO MARK:

[Must be Two Witnesses]

Subscribed and sworn to before me this 19th day of May 1906.

Chas. D. Jordan
Notary Public.

AFFIDAVIT OF ATTENDING PHYSICIAN OR MID-WIFE.

UNITED STATES OF AMERICA, Indian Territory, Southern District.

I, W. E. Settle, a physician, on oath state that I attended on Salina Izzard Jones, wife of Frank Jones on the 20th day of March 1905; that there was born to her on said date a female [Male or Female] child; that said child was living March 4, 1906, and is said to have been named Nova Jones

W. E. Settle M.D.

WITNESSES TO MARK:

[Must be Two Witnesses]

Subscribed and sworn to before me this 19th day of May 1906.

Chas. D. Jordan
Notary Public.

Choctaw Minor 493

Erma Marie Cochnauer

6th W

493

NEW BORN

190

IN RE

Application for Enrollment of

MINOR CHILD

Act of Congress Approved April 26, 1906.

.....Erma Marie Cochnauer.....

as a citizen of

.....Choctaw- - - - - - - - - Nation.

AUG 14 1906

Approved..... 190...

.....

Commissioner.

Born Dec. 21, 1905

ACT OF CONGRESS APPROVED APRIL 26, 1906.

DEPARTMENT OF THE INTERIOR
COMMISSIONER TO THE FIVE CIVILIZED TRIBES

FILED

MAY 29 1906

CHOCTAW

RECEIVED

MAY 18 19

BIRTH AFFIDAVIT. 199

DEPARTMENT OF THE INTERIOR.

COMMISSIONER TO THE FIVE CIVILIZED TRIBES.

ENROLLMENT OF MINORS. ACT OF CONGRESS, APPROVED APRIL 26, 1906.

IN RE APPLICATION FOR ENROLLMENT, as a citizen of the Choctaw Nation,

of Erma Marie Cochnauer, born on the 21st day of December, 1905,
[Here insert name of child]

Name of Father: David W. Cochnauer a citizen of the Choctaw Nation.

Name of Mother: Rhoda Cochnauer a citizen of the Choctaw Nation.

Tribal enrollment of father Choc. by blood #10113 Tribal enrollment of mother Choc. by blood #10114

Postoffice Bokchito, Ind. Ter.

AFFIDAVIT OF MOTHER.

UNITED STATES OF AMERICA, Indian Territory,
Central District.

I, Rhoda Cochnauer, on oath state that I am 30 years of age and a citizen by blood of the Choctaw Nation; that I am the lawful wife of David W. Cochnauer, who is a citizen, by blood, of the Choctaw Nation; that a female child was [Male or Female]
born to me on 21st day of December, 1905, ; that said child has been named Erma Marie Cochnauer and was living March 4, 1906.

Rhoda Cochnauer

WITNESSES TO MARK:

[Name of Witness]

[Name of Witness]

Subscribed and sworn to before me this 17th day of May, 1906.

Frank K. Lewis
Notary Public.

AFFIDAVIT OF ATTENDING PHYSICIAN OR MID-WIFE.

UNITED STATES OF AMERICA, Indian Territory,
Central District.

I, D. E. Cantrell, a physician, on oath state that I attended on Mrs. Rhoda Cochnauer, wife of David W. Cochnauer, on the 21st day of Dec, 1905, that there was born to her on said date a female [Male or Female]
child; that said child was living March 4, 1906, and is said to have been named Erma Marie Cochnauer,

D. E. Cantrell M.D.

WITNESSES TO MARK:

[Name of Witness]

[Name of Witness]

Subscribed and sworn to before me this 17th day of May, 1906.

Frank K. Lewis
Notary Public.

T-1576

Muskogee, Indian Territory, May 28, 1903.

Enola Cochammer,
Muskogee, Indian Territory,

Dear Madam:

Receipt is hereby acknowledged of your affidavit and the affidavit of P. B. Bentrell M. D., to the birth of Irma Mary Cochammer, child of Enola V. and Edgar Cochammer, September 11, 1900; and the same have been filed with the records of this office as an application for the enrollment of said child.

Respectfully,

23-493

Muskogee, Indian Territory, August 28, 1906.

D. W. Cochnauer,

Manty, Indian Territory.

Dear Sir:

Receipt is hereby acknowledged of your letter of August 11, 1906, in which you ask if the application for the enrollment of your child Erma Marie Cochnauer has been approved.

In reply to your letter you are advised that the name of Erma Marie Cochnauer has been placed upon a schedule of minor citizens of the Choctaw Nation under the act of Congress approved April 26, 1906, which was been forwarded the Secretary of the Interior. You will be notified when her enrollment is approved by the Department.

Respectfully,

Acting Commissioner.

Choctaw 494

Junia Elizabeth King

494

494

NEW BORN

IN RE

Application for Enrollment of

MINOR CHILD

Act of Congress Approved April 26, 1906

Juniata Elizabeth Tony

as a citizen of

CHOCTAW Nation.

Approved AUG 14 1906 190

Commissioner.

Born Jan. 25, 1906

ACT OF CONGRESS APPROVED APRIL 26, 1906.

DEPARTMENT OF THE INTERIOR
COMMISSIONER TO THE FIVE CIVILIZED TRIBES

FILED
MAY 29 1906

Commissioner.

CHOCTAW
NB 1494

RECEIVED
MAY 21 1906

BIRTH AFFIDAVIT. 1906

DEPARTMENT OF THE INTERIOR,

COMMISSIONER TO THE FIVE CIVILIZED TRIBES.

ENROLLMENT OF MINORS. ACT OF CONGRESS, APPROVED APRIL 26, 1906.

IN RE APPLICATION FOR ENROLLMENT, as a citizen of the Choctaw Nation,

of Junia Elizabeth King [Here insert name of child], born on the 25 day of January 1906.

Name of Father: Luther L. King a citizen of the United States

Name of Mother: Mamie King (Nee Mamie Tayler) a citizen of the Choctaw Nation.

Tribal enrollment of father not enrolled Tribal enrollment of mother Choctaw

Postoffice Russellville, Ind. Ter.

AFFIDAVIT OF MOTHER.

UNITED STATES OF AMERICA, Indian Territory, Western District.

I, Mamie King (Nee Mamie Tayler), on oath state that I am 24 years of age and a citizen by blood, of the Choctaw Nation; that I am the lawful wife of Luther L. King, who is a citizen, [illegible], of the United States, that a Female [Male or Female] child was born to me on 25th day of January, 1906; that said child has been named Junia Elizabeth King, and was living March 4, 1906.

Mamie King

WITNESSES TO MARK:

[Must be Two Witnesses]

Subscribed and sworn to before me this 19th day of May, 1906.

J. M. White
Notary Public.

AFFIDAVIT OF ATTENDING PHYSICIAN OR MID-WIFE.

UNITED STATES OF AMERICA, Indian Territory, Western District.

I, J. B. Bright, a physician, on oath state that I attended on Mamie King, wife of Luther L. King on the 25 day of January, 1906; that there was born to her on said date a Female [Male or Female] child; that said child was living March 4, 1906, and is said to have been named Junia Elizabeth King

James B. Bright, M. D.

WITNESSES TO MARK:

[Must be Two Witnesses]

Subscribed and sworn to before me this 19th day of May, 1906.

J. M. White
Notary Public.

7-2853

Muskogee, Indian Territory, May 20, 1906.

Mamie King,

Bennellville, Indian Territory.

Dear Madam:

Receipt is hereby acknowledged of your affidavit and the affidavit of Emma B. Bright M. D., to the birth of Junius Hinchey King, child of Luther L. King and Mamie King (nee Taylor), January 25, 1906, and the same have been filed with the records of this office as an application for the enrollment of said child.

Respectfully,

[illegible]

23-494

Muskogee, Indian Territory, December 16, 1904.

Luther L. King,

Enterprise, Indian Territory.

Dear Sir:

Receipt is hereby acknowledged of your letter of December 8, asking if your child, Julia Elizabeth King, whose enrollment was approved by the Secretary of the Interior September 15, 1904, is entitled to share in the payment made to the Choctaws last August.

In reply you are advised that payments of moneys to the citizens of the Choctaw and Chickasaw Nations is a matter under the jurisdiction of the United States Indian Agent and for information relative thereto, you should address him at Muskogee, Indian Territory.

Respectfully,

Commissioner.

Choctaw Minor 495

Nora Weston

M 495

NEW BORN 495
199

IN RE

Application for Enrollment of

MINOR CHILD

Act of Congress Approved
April 26, 1906

M Nora Weston

as a citizen of
CHOCTAW
Nation

Approved AUG 14 1906 190

Commissioner.

Born Jan. 26, 1906

ACT OF CONGRESS APPROVED APRIL 26, 1906.

DEPARTMENT OF THE INTERIOR
COMMISSIONER TO THE FIVE CIVILIZED TRIBES

FILED
MAY 29 1906

Commissioner.

CHOCTAW
NB 495

RECEIVED
MAY 23 1906

BIRTH AFFIDAVIT. 199

DEPARTMENT OF THE INTERIOR

COMMISSIONER TO THE FIVE CIVILIZED TRIBES

ENROLLMENT OF MINORS. ACT OF CONGRESS, APPROVED APRIL 26, 1906

IN RE APPLICATION FOR ENROLLMENT, as a citizen of the Choctaw Nation,

of Nora Weston [Here insert name of child], born on the 26th day of January 1906

Name of Father: Mitchel Weston a citizen of the Choctaw Nation.

Name of Mother: Sarah Weston a citizen of the Choctaw Nation.

Tribal enrollment of father Choctaw Tribal enrollment of mother Choctaw

Postoffice Hesta I. T.

AFFIDAVIT OF MOTHER

UNITED STATES OF AMERICA, Indian Territory,
Central District.

I, Sarah Weston, on oath state that I am 23 years of age and a citizen by blood, of the Choctaw Nation; that I am the lawful wife of Mitchel Weston, who is a citizen, by blood, of the Choctaw Nation; that a female (Male or Female) child was born to me on the 26th day of January, 1906; that said child has been named Nora Weston, and was living March 4, 1906.

Sarah Weston

WITNESSES TO MARK:

[Must be two Witnesses] John Jones
Rufus Folsome

Subscribed and sworn to before me this the 21st day of May 1906.

Martin Switzer
Notary Public.

AFFIDAVIT OF ATTENDING PHYSICIAN OR MID-WIFE

UNITED STATES OF AMERICA, Indian Territory,
Central District.

I, Sarah Jones, a Midwife, on oath state that I attended on Sar[redacted] wife of Mitchel Weston on the 26th day of January, 1906; that there was born to her on said date a female (Male or Female) child; that said child was living March 4, 1906, and is said to have been named Nora Weston

Sarah X Jones
her mark

WITNESSES TO MARK:

[Must be two Witnesses] Tobie Franklin
Adeline Woodridge

Subscribed and sworn to before me this the 21st day of May, 1906.

Martin Switzer
Notary Public.

My Commission expires
Feb 4th 1909

[illegible]

Muskogee, Indian Territory, [illegible]

Sarah [illegible],

[illegible], Indian Territory.

Dear Madam:

Receipt is hereby acknowledged of your affidavit and the affidavit of [illegible] to the birth of [illegible] [illegible] and [illegible] [illegible]. [illegible] the same have been filed with the record [illegible] application for the enrollment [illegible].

Respectfully,

[illegible]

Choctaw Minor 496

Wiley Paddock

M 496

C 496

NEW BORN

190

IN RE

Application for Enrollment of

MINOR CHILD

Act of Congress Approved April 26, 1906.

Wiley Paddock

as a citizen of

CHOCTAW Nation.

Approved AUG 14 1906 190...

Commissioner.

Born Aug. 24, 1905-

ACT OF CONGRESS APPROVED APRIL 26, 1906.

DEPARTMENT OF THE INTERIOR
COMMISSIONER TO THE FIVE CIVILIZED TRIBES

FILED
MAY 29 1906

CHOCTAW
NB 496

RECEIVED
MAY 21 1906

BIRTH AFFIDAVIT 199

DEPARTMENT OF THE INTERIOR.

COMMISSIONER TO THE FIVE CIVILIZED TRIBES.

ENROLLMENT OF MINORS. ACT OF CONGRESS, APPROVED APRIL 26, 1906.

IN RE APPLICATION FOR ENROLLMENT, as a citizen of the Choctaw Nation,

of Wiley Paddock [Here insert name of child], born on the 24th day of August 1905.

Name of Father: James L. Paddock a citizen of the Choctaw Nation.

Name of Mother: Vinia Paddock a citizen of the Choctaw Nation.

Tribal enrollment of father Choctaw by blood Tribal enrollment of mother Choctaw by marriage

Postoffice Caddo I. T.

AFFIDAVIT OF MOTHER.

UNITED STATES OF AMERICA, Indian Territory, }
Central District. }

I, Vinia Paddock, on oath state that I am 34 years of age and a citizen by marriage of the Choctaw Nation; that I am the lawful wife of James L. Paddock, who is a citizen, by blood, of the Choctaw Nation; that a male [Male or Female] child was born to me on 24th day of August, 1905; that said child has been named Wiley Paddock, and was living March 4, 1906.

her
Vinia X Paddock
mark

WITNESSES TO MARK:

[Must be Two Witnesses] Pearl Mason
Ft. Lodie Dyson

Subscribed and sworn to before me this 19th day of May, 1906.

D. A. Rappole
Notary Public.

AFFIDAVIT OF ATTENDING PHYSICIAN OR MID-WIFE.

UNITED STATES OF AMERICA, Indian Territory, }
Central District. }

I, W. J. Melton, a Physician, on oath state that I attended on Mrs. Vinia Paddock, wife of James L. Paddock, on the 24th day of August, 1905; that there was born to her on said date a male [Male or Female] child; that said child was living March 4, 1906, and is said to have been named Wiley Paddock

W. J. Melton

WITNESSES TO MARK:

[Must be Two Witnesses]

Subscribed and sworn to before me this 12th day of May, 1906.

D. A. Rappole
Notary Public.

IN RE

Application for Enrollment of

INFANT CHILD

Wiley Paddock

as a citizen of

Choctaw Nation.

Approved ..... *190*....

.....

Commissioner.

FEB 5 - 1906

DEPARTMENT OF THE INTERIOR.

COMMISSION TO THE FIVE CIVILIZED TRIBES.

IN RE APPLICATION FOR ENROLLMENT, as a citizen of the Choctaw Nation,
of Wiley Paddock (Here insert name of child.), born on the 24th day of August, 1905
Name of Father: Jas. L. Paddock a citizen of the Choctaw Nation.
Name of Mother: Venia L. Paddock a citizen of the Choctaw Nation.
Postoffice Caddo, Ind. Ter.

AFFIDAVIT OF MOTHER.

UNITED STATES OF AMERICA, INDIAN TERRITORY,
Central DISTRICT.

I, Venia L. Paddock, on oath state that I am 34
years of age and a citizen by intermarriage, of the Choctaw Nation;
that I am the lawful wife of Jas. L. Paddock, who is a citizen, by
blood, of the Choctaw Nation; that a male (Male or Female.) child was
born to me on 24th day of August 1905; that said child has been named
Wiley Paddock, and was living on this day.
Venia L. Paddock
mark

WITNESSES TO MARK:
J. J. Homer
(Must be Two Witnesses.) C. S. Folsom

Subscribed and sworn to before me this 2nd day of February, 1906.
Sol. J. Homer
Notary Public.

AFFIDAVIT OF ATTENDING PHYSICIAN OR MID-WIFE.

UNITED STATES OF AMERICA, INDIAN TERRITORY,
Central DISTRICT.

I, W. J. Melton, a Physician, on oath state that I
attended on Mrs. Sestie L. Paddock, wife of Jas. L. Paddock
on the 24th day of August 1905; that there was born to her on said date a Male (Male or Female)
child; that said child was living March 4, 1905, and is said to have been named Wiley Paddock
W. J. Melton.

WITNESSES TO MARK:

(Must be Two Witnesses.)

Subscribed and sworn to before me this 2nd day of Feb 1906.
Sol. J. Homer

7-1905

Muskogee, Indian Territory, February 7, 1906.

[illegible],

Cedar, Indian Territory.

Dear Sir:

Receipt is hereby acknowledged of the affidavits of Venia L. Paddock and W. J. Melton to the birth of Wiley Paddock, child of James L. and Venia L. Paddock, August 24, 1905.

You are advised that under the provisions of the act of Congress approved March 3, 1905, there is no authority for the reception of applications for the enrollment of children born subsequent to March 3, 1905.

Respectfully,

N.-3968

Muskogee, Indian Territory, May 28, 1906.

James L. Paddock,

Cadda, Indian Territory,

Dear Sir:

Receipt is hereby acknowledged of the affidavit of Vinia Paddock and W. J. Walton to the birth of Wiley Paddock, child of James L. and Vinia Paddock, August 24, 1905, and the same have been filed with the records of this office as an application for the enrollment of said child.

Respectfully,

23-494.

Muskogee, Indian Territory, September 7, 1898.

James L. Paddock,

Gaddo, Indian Territory.

Dear Sir:

Replying to your letter of September 6, 1898, relative to the enrollment of your minor child, Wiley Paddock, as a citizen by blood of the Choctaw Nation, you are advised that the name of said child appears upon a schedule of such citizens now pending before the Secretary of the Interior for approval.

You will be notified of the action taken thereon.

Respectfully,

Central District Indian Territory.

On this 19th day Sept 1899 Personal appeared before me a notary public of the Central district of the Indian Territory Charles E. Notchkis a Minister of the gospel who being duly sworn States that he united in Marriage on the 26th Sept 1893 James L Paddock to Veny Templeton

Charles E. Notchkin

Sworn to Subscribed before me this 19th day of Sept 1899

J S Hancock
Notary Public.

(SEAL)

Central Dist Indian Territory

on this the 19th day of Sept 1899 personally appeared before me a notary public in and for the Central District Indian Territoy James L Paddock who being duly Sworn States that when he was Married he was Twenty years of age and his wife Veny Templeton was Twenty one years of age

(SEAL)

James L Paddock

Sworn to and subscribed before me this 19th day of Sept 1899

J S Hancock
Notary Public

I, Pat E. Trent, a clerk in the Commissioners of the Five Civilized Tribes do hereby certify that the above and foregoing is a true and correct copy of the original now on file with the records of this office.

Pat E. Trent

Subscribed and sworn to before me this 14 day of Nov 1907.

Notary Public

Choctaw Minor 497

Columbus Robbs Durant

1647 M497

NEW BORN 497

199

IN RE

Application for Enrollment of

MINOR CHILD

Act of Congress Approved April 26, 1906

of Columbus Robbs Durant

as a citizen of

CHOCTAW Nation

Approved AUG 14 1906 190---

Commissioner.

Born Aug. 20, 1905

ACT OF CONGRESS APPROVED APRIL 26, 1906.

DEPARTMENT OF THE INTERIOR
COMMISSIONER TO THE FIVE CIVILIZED TRIBES.

FILED
MAY 29 1906

COMMISSIONER.

CHOCTAW
713 497

RECEIVED
MAY 21 1906

BIRTH AFFIDAVIT. 199

DEPARTMENT OF THE INTERIOR

COMMISSIONER TO THE FIVE CIVILIZED TRIBES

ENROLLMENT OF MINORS. ACT OF CONGRESS APPROVED APRIL 26, 1906

IN RE APPLICATION FOR ENROLLMENT, as a citizen of the Choctaw Nation,

of Columbus Robbs Durant born on the 30 day of Aug 1905
[Here insert name of child]

Name of Father: Waller N. Durant a citizen of the Choctaw Nation.

Name of Mother: Ada V Durant a citizen of the Choctaw Nation.

Tribal enrollment of father ..... Tribal enrollment of mother .....

Postoffice Poteau Ind Ter

AFFIDAVIT OF MOTHER

UNITED STATES OF AMERICA, Indian Territory,
..... District.

I, Ada V Durant, on oath state that I am twenty years of age and a citizen by Marriage of the Choctaw Nation; that I am the lawful wife of Waller N Durant, who is a citizen, by Blood, of the Choctaw Nation; that a male child was born to me on 30 day of Aug, 1905; that said child has been named Columbus Robbs Durant and was living March 4, 1906.

Ada V Durant

WITNESSES TO MARK:

[Must be two Witnesses] .....

.....

Subscribed and sworn to before me this 15 day of May 1906.

L L Smith
Notary Public.

AFFIDAVIT OF ATTENDING PHYSICIAN OR MID-WIFE

UNITED STATES OF AMERICA, Indian Territory,
Central District.

I, W O Jones, a Physician, on oath state that I attended Ada V Durant on the 30 day of Aug, 1905; that there was born to her on said date a male child; that said child was living March 4, 1906, and is said to have been named Columbus Robbs Durant

William O Jones M.D.

WITNESSES TO MARK:

[Must be two Witnesses] .....

.....

Subscribed and sworn to before me this 14 day of May, 1906.

L L Smith
Notary Public.

DEPARTMENT OF THE INTERIOR.
Commissioner to the Five Civilized Tribes.

FILED
JUN 20 1906

Commissioner.

No. 1806

Certificate of Record of Marriages.

UNITED STATES OF AMERICA,
THE INDIAN TERRITORY,
Central District. } SCT:

I, E. J. Isaacson, Clerk of the United States Court in the Indian Territory and District aforesaid, do hereby CERTIFY that the License for and Certificate of the Marriage of Mr. Walter N. Durant and Miss Ada V. Berry was filed in my office in said Territory and District the 23 day of June, A. D. 1903 and duly recorded in Book 2 of Marriage Record, Page 285.

WITNESS my hand and seal of said Court, at Atoka this 23 day of June, A. D. 1903

E. J. Isaacson
Clerk.

By J. D. Nunnery
Deputy.

JUN 20 1906

No. 1806-

FORM No. 500.

MARRIAGE LICENSE.

UNITED STATES OF AMERICA,
THE INDIAN TERRITORY,
Central DISTRICT. } ss:

To any Person Authorized by Law to Solemnize Marriage—Greeting:

You are hereby commanded to solemnize the Rite and publish the Banns of Matrimony between Mr. Walter N. Durrant of Gibsonia in the Indian Territory, aged 20 years, and Miss Ada V. Berry of Gibsonia in the Indian Territory, aged 18 years, according to law, and do you officially sign and return this License to the parties therein named.

WITNESS my hand and official seal, this 24th day of June, A. D. 1903

By T. P. Parmer Deputy.

E. J. Farmin
Clerk of the United States Court.

CERTIFICATE OF MARRIAGE.

UNITED STATES OF AMERICA,
THE INDIAN TERRITORY,
Central DISTRICT. } ss:

I, R. J. Little a gospel minister do hereby CERTIFY, that on the 24 day of June, A. D. 1903, I did duly and according to law, as commanded in the foregoing License, solemnize the Rite and publish the Banns of Matrimony between the parties therein named.

Witness my hand this 24 day of June, A. D. 1903

My credentials are recorded in the office of the Clerk of the United States Court in the Indian Territory, Central District, Book 4, Page 24

R. J. Little
a gospel minister

NOTE.—This License and Certificate of Marriage must be returned to the Office of the Clerk of the United States Court of the Indian Territory, from whence it was issued, within sixty days from the date thereof, or the party to whom the License was issued will be liable in the amount of One Hundred Dollars ($100.00).

[illegible]

Muskogee, Indian Territory, July [illegible]

Walter E. [illegible],

[illegible], Indian Territory.

Dear Sir:-

Receipt is hereby acknowledged of your letter of June 29, [illegible], enclosing marriage license [illegible] between yourself and [illegible] which you offer in support of the application for the [illegible] of your [illegible] [illegible] of the [illegible] [illegible] the Act of Congress approved [illegible], and the same has been filed with the record in this case.

Respectfully,

[illegible]

23-497

Muskogee, Indian Territory, August 28, 1906.

Walter E. Durant,

Tatums, Indian Territory.

Dear Sir:

Receipt is hereby acknowledged of your letter of August 15, 1906, in which you ask when you may file for your child Columbus Robbs Durant.

In reply to your letter you are advised that the name of your child Columbus Robbs Durant has been placed upon a schedule of intermarried citizens of the Choctaw Nation which has been forwarded the Secretary of the Interior, but pending the approval of his enrollment no selection of allotment can be made in his be-

Acting Commissioner.

7-5638

Muskogee, Indian Territory, May 21, 1906.

Walter N. Durant,

Poteau, Indian Territory.

Dear Sir:

Receipt is hereby acknowledged of the affidavits of Ada V. Durant and William M. Jones M. D., to the birth of Columbus Royce Durant child of Walter N. and Ada V. Durant, August 20, 1905, and the same have been filed with the records of this office as an application for the enrollment of said child.

You are requested to forward evidence of your marriage to Ada V. Durant to be used in the matter of the enrollment of this child.

Respectfully,

Commissioner.

Choctaw Minor 498

Nora May Cowan

864 W

C 498

NEW BORN

190

IN RE

Application for Enrollment of

MINOR CHILD

Act of Congress Approved
April 26, 1906.

Nora May Loewen

as a citizen of

Choctaw Nation.

Approved AUG 14 1906 190...

Commissioner.

Born Nov. 16, 1905

ACT OF CONGRESS APPROVED APRIL 26, 1906.

DEPARTMENT OF THE INTERIOR
COMMISSIONER TO THE FIVE CIVILIZED TRIBES

FILED
MAY 29 1906

COMMISSIONER.

CHOCTAW
NB 498

RECEIVED
MAY 23 1906

BIRTH AFFIDAVIT 199

DEPARTMENT OF THE INTERIOR,

COMMISSIONER TO THE FIVE CIVILIZED TRIBES.

ENROLLMENT OF MINORS. ACT OF CONGRESS, APPROVED APRIL 26, 1906.

IN RE APPLICATION FOR ENROLLMENT, as a citizen of the Choctaw Nation,
of Nora May Cowan [Here insert name of child], born on the 16th day of November 1905.

Name of Father: John R. Cowan a citizen of the Choctaw Nation.

Name of Mother: Francis Cowan a citizen of the Choctaw Nation.

Tribal enrollment of father Choctaw by Marriage. Tribal enrollment of mother Choctaw by Blood.

Postoffice Durant, Indian Territory

AFFIDAVIT OF MOTHER.

UNITED STATES OF AMERICA, Indian Territory,
Central District.

I, Francis Cowan on oath state that I am 22 years of age and a citizen by Blood of the Choctaw Nation; that I am the lawful wife of John R Cowan, who is a citizen, by marriage, of the Choctaw Nation; that a Female [Male or Female] child was born to me on 16th day of November, 1905; that said child has been named Nora May Cowan, and was living March 4, 1906.

Francis Cowan

WITNESSES TO MARK:

[Must be Two Witnesses]

Subscribed and sworn to before me this 22nd day of May 1906.

B F Norman
Notary Public.

AFFIDAVIT OF ATTENDING PHYSICIAN OR MID-WIFE.

UNITED STATES OF AMERICA, Indian Territory,
Central District.

I, W A Whiteside, a M. D. on oath state that I attended on Francis Cowan wife of John R Cowan on the 16th day of Nov 1905; that there was born to her on said date a Female [Male or Female] child; that said child was living March 4, 1906, and is said to have been named Nora May Cowan

W A Whiteside

WITNESSES TO MARK:

[Must be Two Witnesses]

Subscribed and sworn to before me this 22nd day of May 1906.

B F Norman
Notary Public.

7-1668

Muskogee, Indian Territory, May 28, 1906.

Frances Cowan,

Durant, Indian Territory,

Dear Madam:

Receipt is hereby acknowledged of your affidavit and the affidavit of W. A. Whiteside, to the birth of Mary May Cowan, child of John E. and Frances Cowan, November 26, 1903, and the same have been filed with the records of this office as an application for the enrollment of said child.

Respectfully,

Commissioner.

Choctaw Minor 499

Maudie Bell Freeman

M H99

817

IN RE

Application for Enrollment of

INFANT CHILD

.....

as a citizen of

.....Nation.

Approved ..... 190...

.....

Commissioner.

APR 29 1905

BIRTH AFFIDAVIT

217

DEPARTMENT OF THE INTERIOR.

COMMISSION TO THE FIVE CIVILIZED TRIBES.

IN RE APPLICATION FOR ENROLLMENT, as a citizen of the Choctaw Nation,

of Maudie Bell Freeman, born on the 18 day of feb, 1904

(Here insert name of child.)

Name of Father: William Freeman a citizen of the Choctaw Nation.

Name of Mother: Mary Jo anner Freeman a citizen of the Choctaw Nation.

Postoffice Broken Bow I.T.

AFFIDAVIT OF MOTHER.

UNITED STATES OF AMERICA, INDIAN TERRITORY,
Wester DISTRICT.

I, Mary Jo anner Freeman, on oath state that I am 29 years of age and a citizen by intermarriage, of the Choctaw Nation; that I am the lawful wife of William Freeman, who is a citizen, by Blood, of the Choctaw Nation; that a Female child was born to me on 18 day of feb, 1904 that said child has been named Maudie Bell Freeman, and was living March 4, 1905.

(Mother or Female.)

her
Mary Jo anner + Freeman
mark

WITNESSES TO MARK:

(Must be Two Witnesses.) J. H. Phillips
C. F. Howell

Subscribed and sworn to before me this 27 day of april, 1905.

S. P. Davis
Notary Public.

my commission Expires feb 9—07

AFFIDAVIT OF ATTENDING PHYSICIAN OR MID-WIFE.

UNITED STATES OF AMERICA, INDIAN TERRITORY,
Western DISTRICT.

I, Mrs S. A. Ray, a, on oath state that I attended on Mary Jo anner Freeman, wife of William Freeman on the 18 day of February, 1904 that there was born to her on said date a Female child; that said child was living March 4, 1905, and is said to have been named Maudie Bell Freeman

(Male or Female.)

her
S. A. Ray
mark

WITNESSES TO MARK:

(Must be Two Witnesses.) A. S. Miller
O. D. Peterson

Subscribed and sworn to before me this 24 day of April, 1905.

Com. expires Feb 7-1908

O. D. Peterson
Notary Public.

C 499

NEW BORN

199

IN RE

Application for Enrollment of

MINOR CHILD

Act of Congress approved April 26, 1906

Maudie Bell Freeman

as a citizen of

Choctaw Nation

AUG 14 1906

Approved 199

Commissioner.

Born Feb. 18, 1904

ACT OF CONGRESS APPROVED APRIL 26, 1906.

DEPARTMENT OF THE INTERIOR
COMMISSIONER TO THE FIVE CIVILIZED TRIBES

FILED
MAY 29 1906

COMMISSIONER.

CHOCTAW
713 499

RECEIVED
MAY 28 1906

BIRTH AFFIDAVIT. 199

DEPARTMENT OF THE INTERIOR

COMMISSIONER TO THE FIVE CIVILIZED TRIBES

ENROLLMENT OF MINORS. ACT OF CONGRESS, APPROVED APRIL 26, 1906

IN RE APPLICATION FOR ENROLLMENT, as a citizen of the Choctaw Nation,

of Maudie Bell Freeman, born on the 18 day of February 1904.
[Here insert name of child]

Name of Father: William Freeman a citizen of the Choctaw Nation.

Name of Mother: Mary Joanna Freeman a citizen of the Choctaw Nation.

Tribal enrollment of father 15946 Tribal enrollment of mother 15143

Postoffice McCurtain Ind. Ter.

AFFIDAVIT OF MOTHER

UNITED STATES OF AMERICA, Indian Territory,
Central District.

I, Joanna Freeman, on oath state that I am 32 (!) years of age and a citizen by Intermarriage, of the Choctaw Nation; that I am the lawful wife of William Freeman, who is a citizen, by Blood, of the Choctaw Nation; that a Female child was born to me on 18 day of February, 1904; that said child has been named Maudie Bell Freeman, and was living March 4, 1906.

her
Joanna X Freeman
mark

WITNESSES TO MARK:
Frank E. Parke
M. G. Christopher
[Must be two Witnesses]
J. D. Maynard

Subscribed and sworn to before me this 21 day of May 1906.

my Com Exp 2/2/08

Frank E. Parke
Notary Public.

AFFIDAVIT OF ATTENDING PHYSICIAN OR MID-WIFE

UNITED STATES OF AMERICA, Indian Territory,
Central District.

I, Susan A. Ray, a midwife, on oath state that I attended on Joanna Freeman, wife of William Freeman on the 18 day of February, 1904; that there was born to her on said date a Female [Male or Female] child; that said child was living March 4, 1906, and is said to have been named Maudie Bell Freeman

her
Susan A X Ray
mark

WITNESSES TO MARK:
Frank E. Parke
J. D. Maynard
[Must be two Witnesses]
M. G. Christopher

Subscribed and sworn to before me this 21 day of May 1906.

my Com Exp 2/2/08

Frank E. Parke
Notary Public.

7-D-240.

DEPARTMENT OF THE INTERIOR,
COMMISSIONER TO THE FIVE CIVILIZED TRIBES.

COPY.

))------((

In the matter of the application for the enrollment of [illegible] as citizens by blood of the Choctaw Nation, and for the enrollment of his wife, Joanna Freeman, as a citizen by intermarriage of the Choctaw Nation.

-- D E C I S I O N. --

It appears from the census card record in this case that on June 14, 1899, application was made to the Commission to the Five Civilized Tribes for the enrollment of William Freeman as a citizen by blood of the Choctaw Nation, and for the enrollment of his wife, Joanna Freeman, as a citizen by intermarriage of said Nation. Further proceedings were had in the matter of the application for the enrollment of said Joanna Freeman on December 18, 1902. Subsequently, and on December 24, 1902, written application was made to said Commission for the enrollment of James Richard Freeman, the minor child of said William Freeman and Joanna Freeman, as a citizen by blood of said Nation. Further proceedings were had in the matter of said applications on April 27, 1905, and on said date application was made for the enrollment of Maudie Bell Freeman, minor child of said William Freeman and Joanna Freeman, as a citizen by blood of the Choctaw Nation.

Upon an examination of the tribal rolls of the Choctaw Nation, the principal applicant, William Freeman, is identified upon the 1893 Choctaw Leased District Payment Roll, Kiamitia County, page 126, No. 22, and also upon the 1896 Choctaw Census Roll, Jacks Fork County, No. 4539, enrolled upon said roll as a citizen by blood of said Nation.

It further appears from the record herein that on November 9, 1896, the said Joanna Freeman was lawfully married to said William Freeman; that at the date of said marriage both persons above mentioned were residents in good faith of the Choctaw Nation; and that they lived together in said Nation, as husband and wife, continuously since said date up to and including September 25, 1902; that the applicant, James Richard Freeman, was born March 31, 1900, and has resided in the Choctaw Nation continuously since the date of his birth up to and including September 25, 1902.

It further appears that Maudie Bell Freeman was born February 18, 1904, and is not the child of a citizen of the Choctaw or Chickasaw [illegible]

[illegible] Act of Congress approved March 3, 1905 [33 Stats., 1048] provides:

"That the Commission to the Five Civilized Tribes is authorized for sixty days after the date of the approval of this act to receive and consider applications for enrollment of children born subsequent to September twenty-fifth, nineteen hundred and two, and prior to March fourth, nineteen hundred and five, and the

were living on said latter date, to citizens by blood of the Cheetaw and Chickasaw tribes of Indians whose enrollment has been approved by the Secretary of the Interior prior to the date of the approval of this act; and to enroll and make allotments to such children."

I am, therefore, of the opinion that William Freeman and James Richard Freeman should be enrolled as citizens by blood of the Choctaw Nation, and that Jessie Freeman should be enrolled as a citizen by intermarriage of the Choctaw Nation, in accordance with the provisions of the Acts of Congress approved June 28, 1898 (30 Stats., 495) and July 1, 1902 (32 Stats., 641), and it is so ordered.

I am further of the opinion that, under the provisions of the law above quoted, I am without authority to receive, consider, or make any record of any application looking to the enrollment of Maudie Bell Freeman as a citizen by blood of the Choctaw Nation, and I, therefore, decline to receive the same.

SIGNED

Tams Bixby

Commissioner.

Muskogee, Indian Territory,

OCT 6 - 1905

Y-EB-1906

Muskogee, Indian Territory, February 15, 1906.

William Freeman,
c/o Frank S. Park,
Muskogee, Indian Territory.

Dear Sir:

Receipt is hereby acknowledged of your letter of February 7, 1906, relative to the application for the enrollment of your child, Maudie Bell Freeman, and you are advised that if appears from the records of this office that affidavits to the birth of Maudie Bell Freeman were forwarded this office, but, your enrollment having not been approved prior to March 4, 1906, the Commissioner to the Five Civilized Tribes was without authority, under the act of Congress approved March 3, 1905, to receive or consider said application and the enrollment of your child.

On [illegible] application for the enrollment of yourself and your father William Freeman as citizens by blood, and of your child, Maudie Bell Freeman as a citizen by intermarriage, of the Choctaw Nation, and declining to receive the application for the enrollment of [illegible] Freeman as a citizen by blood of the Choctaw Nation, as [illegible] forwarded you on the same date.

Respectfully,

Agent.

Y. [illegible]

Muskogee, Indian Territory, May 15, 1906.

William Freeman,

McCurtain, Indian Territory.

Dear Sir:

Receipt is hereby acknowledged of your letter of May 11, 1906, in which you ask if you must make new application for the enrollment of your child Mandie Belle Freeman.

In reply to your letter you are advised that new affidavits must be forwarded for the purpose of making application for the enrollment of your child Mandie Belle Freeman under the act of Congress approved April 26, 1906.

Respectfully,

Acting Commissioner.

23-499.

Muskogee, Indian Territory, September 7, 1906.

William Freeman,

Tuttletown, Indian Territory.

Dear Sir:

Replying to your letter of September 1, 1906, relative to the enrollment of your minor child, Maude Bell Freeman, as a citizen by blood of the Choctaw Nation, you are advised that the name of said child appears upon a schedule of citizens by blood of the Choctaw Nation now pending before the Secretary of the Interior for approval.

You will be notified of the action taken thereon.

Respectfully,

This is to Certify that married William Freeman & Joanna Wallis at Hoyt, I. T. on or about the 9th day of November 1896.

I was at that time Judge of Sans Bois County.

Witness my hand this the 29th day of August 1905.

Turner Schilberry

(SEAL)

Subscribed & sworn to before me this the 29th day of August 1905.

Frank E. Parke
Notary Public

My Com. Ex. 2/2/08

COMMISSIONER TO THE FIVE CIVILIZED TRIBES.
FILED Sept 8, 1905.

I, Pat E. Trent, a clerk to the Commissioner to the Five Civilized Tribes do hereby certify that the above and foregoing is a true and correct copy of the original now on file with the records of this office.

Pat E Trent

Subscribed and sworn to before me this 4 day of Nov 1907.

[illegible]
Notary Public

Choctaw Minor 500

Dora Victoria Taylor

M 500

E193-3

DCT 27

190

IN RE

Application for Enrollment of

MINOR CHILD

Act of Congress Approved April 26, 1906.

.....

as a citizen of

..... Nation.

Approved ..... 190..

.....

Commissioner.

...ETARY OF THE INTERIOR.
COMMISSIONER TO THE FIVE CIVILIZED TRIBES

FILED

DEC 7 1906

Commissioner.

21-500

E-ECR

BIRTH AFFIDAVIT. 190

DEPARTMENT OF THE INTERIOR.

COMMISSIONER TO THE FIVE CIVILIZED TRIBES.

ENROLLMENT OF MINORS. ACT OF CONGRESS, APPROVED APRIL 26, 1906.

IN RE APPLICATION FOR ENROLLMENT, as a citizen of the Chocktaw Nation, of Dona Victoria Taylor born on the 10 day of September 1905
[Here insert name of child]

Name of Father: C. A. Taylor a citizen of the chocktaw Nation.

Name of Mother: Amanda [illegible] Taylor a citizen of the united states

Tribal enrollment of father chocktaw Tribal enrollment of mother Intermarried

Postoffice Brock I. T.

AFFIDAVIT OF MOTHER.

UNITED STATES OF AMERICA, Indian Territory,
.... District.

I, ..., on oath state that I am .... years of age and a citizen by ...., of the .... Nation; that I am the lawful wife of ...., who is a citizen, by ...., of the .... Nation; that a .... child was born to me on .... day of ...., 1......; that said child has been named .... and was living March 4, 1906.

....

WITNESSES TO MARK:

[Must be Two Witnesses] ....
....

Subscribed and sworn to before me this .... day of .... 1906.

....
Notary Public.

AFFIDAVIT OF ATTENDING PHYSICIAN OR MID-WIFE.

UNITED STATES OF AMERICA, Indian Territory,
.... 21 .... District.

I, [illegible] a physician on oath state that I attended on [illegible] wife of [illegible] on the [illegible] day of Sept 1905; that there was born to her on said date a female child; that said child was living March 4, 1906, and is said to have been named Dona Victoria Taylor

[illegible] M. D.

WITNESSES TO MARK:

[Must be Two Witnesses] ....
....

Subscribed and sworn to before me this 24 day of Oct 1906.

R. H. Reed
Notary Public.

NEW BORN

500 ✓

199

IN RE

Application for Enrollment of

MINOR CHILD

Act of Congress Approved
April 26, 1906

Dora Victoria Taylor

as a citizen of

CHOCTAW Nation

Approved JAN 15 1907 190

Commissioner.

Born Sept. 10, 1905

ACT OF CONGRESS APPROVED APRIL 26, 1906.

DEPARTMENT OF THE INTERIOR
COMMISSIONER TO THE FIVE CIVILIZED TRIBES

MAY 29 1906

CHOCTAW
No 500

RECEIVED
MAY 23 1906

BIRTH AFFIDAVIT. 199

DEPARTMENT OF THE INTERIOR

COMMISSIONER TO THE FIVE CIVILIZED TRIBES

ENROLLMENT OF MINORS. ACT OF CONGRESS, APPROVED APRIL 26, 1906.

IN RE APPLICATION FOR ENROLLMENT, as a citizen of the Choctaw Nation,

of Dona Victoria Taylor, born on the 10 day of Sept 1905
[Here insert name of child]

Name of Father: Carroll Taylor a citizen of the Choctaw Nation.

Name of Mother: Amanda H. Taylor a citizen of the Choctaw Nation.

Tribal enrollment of father Choctaw Tribal enrollment of mother Choctaw

Postoffice Brock I. T.

AFFIDAVIT OF ~~Mother~~ Father

Amanda H. Taylor died January 10, 1906. See proof of death attached.

UNITED STATES OF AMERICA, Indian Territory,
Southern District.

I, Carroll Taylor, on oath state that I am 39 years of age and a citizen by blood, of the Choctaw Nation; that I am the lawful ~~wife~~ husband of Amanda H. Taylor, who is a citizen, by Intermarriage, of the Choctaw Nation; that a female child was [Male or Female]
born to ~~me~~ my said wife on the 10th day of September, 1905; that said child has been named Dona Victoria Taylor, and was living March 4, 1906.

Carroll Taylor

WITNESSES TO MARK:

[Must be two Witnesses]

Subscribed and sworn to before me this 21st day of May A.D. 1906.

Fred Tehaun
Notary Public.

AFFIDAVIT OF ATTENDING PHYSICIAN OR MID-WIFE

UNITED STATES OF AMERICA, Indian Territory,
21 District.

I, W. M. Kanney, a physician, on oath state that I attended on Mrs. Amanda H. Taylor, wife of Carroll Taylor on the 10 day of Sept, 1905; that there was born to her on said date a [Male or Female] child; that said child was living March 4, 1906, and is said to have been named Dona Victoria Taylor

W. M. Kanney M.D.

WITNESSES TO MARK:

[Must be two Witnesses]

Subscribed and sworn to before me this 16 day of May, 1906.

R. H. Reed
Notary Public.

C O P Y.

The State of Texas,
Cooke County.

To any Judge of the County or District Court, Regularly Licensed or Ordained Minister of the Gospel, [illegible] Justice of the Peace in and for said County of Cooke--Greeting;

You are hereby authorized to solemnize the rites of matrimony between Mr. C. A. Taylor and Miss A. H. Maguire and make due return to the Clerk of the County Court of said County within sixty days thereafter certifying your action under this license.

Witness my official signature and seal of office at office in Gainesville this 15th day of November A. D. 1897.

A. J. Thompson,

Clerk's seal.

Clerk of the County Court, Cooke County, Texas.
J. E. Midkiff, Deputy.

I, [illegible] hereby certify that on the 16th day of November A.D. 1897, I unite in marriage C. A. Taylor and Miss A. H. Maguire, the parties above named.

Witness my hand this 16th day of November A. D. 1897.

[illegible]

The State of Texas,
County of Cooke.

I, A. J. Thompson, Clerk of the county court of Cooke County, hereby certify that the above and foregoing copy of writing is a true and correct copy of a marriage license as it appears of record in my office in volume 8, page 118 Records of Marriages Cooke County, Texas.

To certify which I hereunto set my hand and official seal at office in the city of Gainesville, Texas this 21st day of September, 1898.

A. J. THOMPSON,
County Clerk, Cooke County, Texas.
By E. H. Midkiff, Deputy.

Received and filed [illegible]

IN RE
THE DEATH OF

.....

a citizen of the

..... *Nation.*

Approved ..... *190*.....

.....
Commissioner.

1/22-40

DEPARTMENT OF THE INTERIOR.

COMMISSION TO THE FIVE CIVILIZED TRIBES.

In the matter of the death of Amanda H Taylor (Here insert name of deceased.)

a citizen of the Chocktaw Nation, who formerly resided at or near

Brock (Here insert name of postoffice.), Ind. Ter., and died on the 22 day of

May, 1906

AFFIDAVIT OF RELATIVE.

UNITED STATES OF AMERICA, INDIAN TERRITORY,
Brock 21 DISTRICT.

I, T.O. Maguire, on oath state that I am 46 years of age and a citizen, by ____, of the united states Nation; that my postoffice address is Brock (Here insert name of postoffice.), Ind. Ter.; that I am the father (State relationship: as the father; an uncle; a cousin, etc.) of Amanda H Taylor (Here insert name of deceased.) who was a citizen, by intermarriage of the Chocktaw Nation and that said Amand H Taylor (Here insert name of deceased.) died on the 10 day of Jan, 1906.

T.O. Maguire

WITNESSES TO MARK:

(Must Be Two Witnesses)

Subscribed and sworn to before me this 22 day of May 1906.

R.H. Reed
Notary Public.

AFFIDAVIT OF ACQUAINTANCE.

UNITED STATES OF AMERICA, INDIAN TERRITORY,
Brock 21 DISTRICT.

I, J.A. Arnhart, on oath state that I am 29 years of age, and a citizen by ____ of the United states Nation; that my postoffice address is Brock (Here insert name of postoffice.), Ind. Ter.; that I was personally acquainted with Amanda H. Taylor (Here insert name of deceased.) who was a citizen, by intermarriage, of the Chocktaw Nation and that said Amanda H Taylor (Here insert name of deceased.) died on the 10 day of Jan, 1906.

J.A. Arnhart

WITNESSES TO MARK:

(Must Be Two Witnesses)

Subscribed and sworn to before me this 22 day of May 1906.

R.H. Reed
Notary Public.

...RTMENT OF THE INTERI...
COMMISSIONER TO THE FIVE CIVILIZED TRIBES

FILED

DEC 7 1906

...Commissioner.

Oct 24. 1906

I Dora Winder on oath state that I am 24 years of age and am personaly aquainted with Mr b.d. Taylor and his wife Amanda H Taylor and was present when one female child was born to them on the 10 day of sept 1905 and said child was named Dana victoria Taylor and was living March the 4/1906

her
Dora x Winder
mark

Subscribed & sworn to before me R H Reed Notary public in and for the southern Dist 2 nd T. on the 24 day of Oct 1906
R H Reed

DEPARTMENT OF THE INTERIOR.
COMMISSIONER TO THE FIVE CIVILIZED TRIBES.

FILED

DEC 7 1906

COMMISSIONER.

Oct 24 1906

I Mrs Bettie payne on oath state that I am 43 years of age and am personaly aquainted with Mr & Mrs Taylor and his wife Amanda Taylor and that one female child was born to them on the 10 day of sept 1905 and was named Dora victoria and I kept said child and said child was living March the 4 1906 and is living yet

B. A. Payne

Subscribed & sworn to before me at Notary public in & for the Southern Dist of Ark this 24 day of Oct 1906

R. H. Reed
Clerk

[illegible]

Muskogee, Indian Territory, [illegible] 1[illegible].

Carrol Taylor,

[illegible], Indian Territory.

Dear Sir:

In the matter of the application for the enrollment of your child Dona Victoria Taylor you are advised that the Notary Public before whom the affidavit of the physician was [illegible] failed to affix his seal thereto. It will therefore [illegible] that the [illegible] affidavit on the blank inclosed here-with.

You are [illegible] advised [illegible] [illegible] should forward the [illegible] of [illegible] [illegible] of the birth of this child [illegible] names of her parents and that she was living [illegible]. [illegible] matter should [illegible] in order [illegible] may be made for the [illegible].

[illegible]

[illegible]

25-800

Muskogee, Indian Territory, November 3, 1905.

Carrol Taylor,

Brock, Indian Territory.

Dear Sir:

Receipt is hereby acknowledged of the affidavits of W. M. Kearney, B. A. Payne and Dora Winters to the birth of Dona Victoria Taylor, child of C. A. and Amanda H. Taylor, September 10, 1905.

The affidavit of the physician is returned herewith and there is inclosed a new blank for the reason that the name of the physician does not appear in the body of the affidavit and the [illegible] in which the affidivit is executed is left blank. There is also returned the affidavits of B. A. Payne and Dora Winters for the reason that the Notary Public before whom the same were acknowledged [illegible] to affix his [illegible]

Please give this matter immediate attention.

Respectfully,

[illegible]

Commissioner.

E. C.

EB 4-3.

23-500

Muskogee, Indian Territory, December 4, 1906.

G. A. Taylor,

Brook, Indian Territory.

Dear Sir:

Receipt is hereby acknowledged of the affidavits of B. A. Payne, Dora Winder and Wm. Kearney to the birth of Dona Victoria Taylor September 10, 1905, and the same have been filed in the matter of the enrollment of said child.

Respectfully,

Acting Commissioner.

Choctaw Minor- 501

Cleo Johnson

M 501

501

EW BORN

199

IN RE

Application for Enrollment of

MINOR CHILD

Act of Congress Approved
April 26, 1906

M Cleo Johnson

as a citizen of

CHOCTAW Nation

Approved AUG 14 1906 190

Commissioner.

Born Feb. 19, 1906

ACT OF CONGRESS APPROVED APRIL 26, 1906.

DEPARTMENT OF THE INTERIOR
COMMISSION TO THE FIVE CIVILIZED TRIBES

FILED
MAY 29 1906

Commissioner.

CHOCTAW
NB 501

RECEIVED
MAY 29 1906

BIRTH AFFIDAVIT. 199

DEPARTMENT OF THE INTERIOR

COMMISSIONER TO THE FIVE CIVILIZED TRIBES

ENROLLMENT OF MINORS. ACT OF CONGRESS, APPROVED APRIL 26, 1906

IN RE APPLICATION FOR ENROLLMENT, as a citizen of the Choctaw Nation;

of Cleo Johnson [Here insert name of child], born on the 19 day of Feb 1906

Name of Father: Sam Johnson a citizen of the US Nation.

Name of Mother: Martha Johnson a citizen of the Choctaw Nation.

Tribal enrollment of father ..... Tribal enrollment of mother .....

Postoffice Reichert Ind Ter

AFFIDAVIT OF MOTHER

UNITED STATES OF AMERICA, Indian Territory, }
Coutral District. }

I, Martha Johnson, on oath state that I am 29 years of age and a citizen by Blood, of the Choctaw Nation; that I am the lawful wife of Sam Johnson who is a citizen, by ....., of the US Nation; that a Girl [Male or Female] child was born to me on the 19 day of Feb, 1906; that said child has been named Cleo Johnson, and was living March 4, 1906.

her
Martha × Johnson
mark

WITNESSES TO MARK:

[Must be two Witnesses] { R V Brewer
Averett

Subscribed and sworn to before me this 21 day of May 1906.

N S Castleberry
Notary Public.

AFFIDAVIT OF ATTENDING PHYSICIAN OR MID-WIFE

UNITED STATES OF AMERICA, Indian Territory, }
Central District. }

I, H J Shears, a Practicing Physician on oath state that I attended on Martha Johnson, wife of Sam Johnson on the 19 day of Feb, 1906; that there was born to her on said date a Girl [Male or Female] child; that said child was living March 4, 1906, and is said to have been named Cleo Johnson

H J Shears

WITNESSES TO MARK:

[Must be two Witnesses] { .....
.....

Subscribed and sworn to before me this 21 day of May, 1906.

N S Castleberry
Notary Public.

My Com Exp Mch 20-1907

17-2365

Muskogee, Indian Territory, May 25, 1906.

Martha Johnson,

Reichert, Indian Territory,

Dear Madam:

Receipt is hereby acknowledged of your affidavit and the affidavit of H. J. Thaerton to the birth of Cleo Johnson, child of Sam and Martha Johnson, February 18, 1900, and the same have been filed with the records of this office as an application for the enrollment of said child.

Respectfully,

Acting Commissioner.

Choctaw Minor 502

Julia Josephine Davis

M 502

502

NEW BORN

190

IN RE

Application for Enrollment of

MINOR CHILD

Act of Congress Approved April 26, 1906.

Julia Josephine Davis

as a citizen of

CHOCTAW

..... Nation.

Approved AUG 14 1906 190...

..... Commissioner.

Born May 13, 1905

ACT OF CONGRESS APPROVED APRIL 26, 1906.

DEPARTMENT OF THE INTERIOR
COMMISSIONER TO THE FIVE CIVILIZED TRIBES

FILED
MAY 31 1906

..... Commissioner.

CHOCTAW
No. 502

RECEIVED
MAY 31 1906

BIRTH AFFIDAVIT. 199

DEPARTMENT OF THE INTERIOR,

COMMISSIONER TO THE FIVE CIVILIZED TRIBES.

ENROLLMENT OF MINORS. ACT OF CONGRESS, APPROVED APRIL 26, 1906.

IN RE APPLICATION FOR ENROLLMENT, as a citizen of the Choctaw Nation,
of Julia Josephine Davis, born on the 13 day of May 1905
[Here insert name of child]
Name of Father: D. E. Davis a citizen of the Choctaw Nation.
Name of Mother: Maggie E. Davis a citizen of the Choctaw Nation.
Tribal enrollment of father: not enrolled Tribal enrollment of mother 8295
Postoffice Milton, Ind. Ter.

AFFIDAVIT OF MOTHER.

UNITED STATES OF AMERICA, Indian Territory,
Central District.
I, Maggie E. Davis on oath state that I am 28
years of age and a citizen by blood, of the Choctaw Nation;
that I am the lawful wife of D. E. Davis, who is a citizen, by
Marriage, of the Choctaw Nation; that a girl child
[Male or Female]
born to me on 13th day of May 1905, that said child has been named
Julia Josephine Davis and was living March 4, 1906.
Maggie E. Davis

WITNESSES TO MARK:
[Must be Two Witnesses] J. W. Lefevy

Subscribed and sworn to before me this 18th day of May 1906.
My commission expires Mar. 11, 1909 J. L. Lewis
Notary Public.

AFFIDAVIT OF ATTENDING PHYSICIAN OR MID-WIFE.

UNITED STATES OF AMERICA, Indian Territory,
Central District.
I, J. L. Hedgecock, physician, on oath state that I
attended on Maggie E. Davis, wife of D. E. Davis
on the 13 day of May 1905; that there was born to her on said date a girl
[Male or Female]
child; that said child was living March 4, 1906, and is said to have been named Julia Josephine
Davis J. L. Hedgecock, M.D.

WITNESSES TO MARK:
[Must be Two Witnesses] J. W. Lefevy

Subscribed and sworn to before me this 18 day of May 1906.
My commission expires Mar. 11, 1909 J. L. Lewis
Notary Public.
Milton, I. Ty.

7-2884

Muskogee, Indian Territory, May 30, 1906.

Maggie E. Davis,

Hilton, Indian Territory.

Dear Madam:

Receipt is hereby acknowledged of your affidavit and the affidavit of T. L. Hedgecock M. D., to the birth of Julia Josephine Davis, child of D. E. and Maggie E. Davis, May 13, 1906, and the same have been filed with the records of this office as an application for the enrollment of this child.

Respectfully,

Commissioner.

Muskogee, Indian Territory, September 14, 1906.

Maggie E. Davis,
Milton, Indian Territory.

Dear Madam:

Receipt is hereby acknowledged of your letter of September 8, 1906, asking if your infant child, Julia Josephine Davis, has been approved.

In reply you are advised that the name of Julia Josephine Davis has been placed upon a schedule of minor citizens of the Choctaw Nation, under the Act of Congress approved April 26, 1906, which has been forwarded the Secretary of the Interior, and you will be notified when the enrollment is approved by him.

Respectfully,

Commissioner.

Choctaw Minor 503

Bertha Ellis Hayes

MS03

IN RE

Application for Enrollment of

INFANT CHILD

Bertha Ellis Hayes

as a citizen of

Choctaw Nation.

Approved, ... 190....

..... *Commissioner.*

JAN 8- 1906

DEPARTMENT OF THE INTERIOR,

COMMISSION TO THE FIVE CIVILIZED TRIBES.

IN RE Application for Enrollment, as a citizen of the Choctaw Nation,
of Bertha Ellis Hayes (Here insert name of child), born on the 8th day of December, 1905
Name of Father: Josephus Hayes, a citizen of the Choctaw Nation.
Name of Mother: Nana L. Hayes, a citizen of the U.S. Nation.
Post-office, Hewett I.T.

AFFIDAVIT OF MOTHER.

UNITED STATES OF AMERICA, INDIAN TERRITORY, ~~I.T.~~ District.

I, Nanie L. Hayes, on oath state that I am 19 years of age and a citizen, by Birth, of the U.S. Nation; that I am the lawful wife of Josephus Hayes, who is a citizen, by Blood, of the Choctaw Nation; that a Female (male or female.) child was born to me on the 8th day of December, 1905; that said child has been named Bertha Ellis Hayes, and is now living.

Nana L. Hayes
her
Mark

WITNESSES TO MARK:
(Must be Two Witnesses) P. A. Nelson
G. W. Spencer

Subscribed and sworn to before me this 7 *day of* Jan 1906

H. A. Darling
NOTARY PUBLIC.

AFFIDAVIT OF ATTENDING PHYSICIAN, OR MIDWIFE.

UNITED STATES OF AMERICA, INDIAN TERRITORY, ~~I.T.~~ District.

I, John Tidmore, a Physician, on oath state that I attended on Mrs. Nana L Hayes, wife of Josephus Hayes, on the 8 day of December, 1905, that there was born to her on said date a Female (male or female.) child; that said child is now living and is said to have been named Bertha Ellis Hayes

Dr John Tidmore

WITNESSES TO MARK:
(Must be Two Witnesses)

Subscribed and sworn to before me this 7th *day of* Jan 1906.

H. A. Darling
NOTARY PUBLIC.

NEW BORN 503

IN RE

Application for Enrollment of

INFANT CHILD

Bertha Ellis Hayes

as a citizen of

CHOCTAW Nation.

AUG 14 1906

Approved, ... 190....

Commissioner.

Born Dec. 8, 1905

ACT OF CONGRESS APPROVED APRIL 26, 1906.

DEPARTMENT OF THE INTERIOR
COMMISSIONER TO THE FIVE CIVILIZED TRIBES

FILED
MAY 29 1906

CHOCTAW
718 503

RECEIVED
MAY 24 1906

BIRTH AFFIDAVIT. 20

DEPARTMENT OF THE INTERIOR,

COMMISSION TO THE FIVE CIVILIZED TRIBES.

IN RE Application for Enrollment, as a citizen of the Choctaw Nation,
of Bertha Ellis Hayes, born on the 8 day of Dec, 1905
(Here insert name of child)
Name of Father: Josephus Hayes, a citizen of the Choctaw Nation.
Name of Mother: Nanna L Hayes, citizen of the U S Nation.
Post-office, Hewitt I.T.

AFFIDAVIT OF MOTHER.

UNITED STATES OF AMERICA, } INDIAN TERRITORY.
I.T. District. }

I, Nanna L Hayes on oath state that I am 19 years of age and a citizen, by Birth, of the U S Nation; that I am the lawful wife of Josephus Hayes, who is a citizen, by Birth, of the Choctaw Nation; that a Female child was born to me on the 8 day of December 1905; that said child has been named Bertha Ellis Hayes, and is now living.

Nanna L Hayes
Mother

WITNESSES TO MARK:
(Must be Two Witnesses) { [illegible] Hayes
O H Morrison.

Subscribed and sworn to before me this 21 *day of* May 1906

W A Ledbetter
NOTARY PUBLIC.

AFFIDAVIT OF ATTENDING PHYSICIAN, OR MIDWIFE.

UNITED STATES OF AMERICA, } INDIAN TERRITORY.
I.T. District. }

I, John Tidmore a Physician on oath state that I attended on Mrs. Nanna Hayes, wife of Josephus Hayes, on the 8 day of December, 1905; that there was born to her on said date a Female child; that said child is now living and is said to have been named Bertha Ellis Hayes.

John Tidmore

WITNESSES TO MARK:
(Must be Two Witnesses) { [illegible]
[illegible]

Subscribed and sworn to before me this 21 *day of* May 1906.

W A Ledbetter
NOTARY PUBLIC.

MARRIAGE LICENSE.

No. 1788.

UNITED STATES OF AMERICA, }
INDIAN TERRITORY, } ss.
SOUTHERN DISTRICT, }

TO ANY PERSON AUTHORIZED BY LAW TO SOLEMNIZE MARRIAGE, GREETING:

YOU ARE HEREBY COMMANDED to solemnize the Rites and publish the Banns of Matrimony between Mr. [illegible] Hayes of Hewett in the Indian Territory, aged 29 years, and Nancy L. Mann of Hewett in the Indian Territory, aged 21 years, according to law, and do you officially sign and return this license to the parties thereto named.

WITNESS my hand and official Seal, this 7 day of Dec. A. D. 1903.

(SEAL)

C. M. Campbell,
Clerk of the United States Court.

CERTIFICATE OF MARRIAGE.

UNITED STATES OF AMERICA, }
INDIAN TERRITORY, } ss. I, C. F. Thompson Minister of
SOUTHERN DISTRICT. } the Gospel, do hereby certify
that on the [illegible] day of Dec. A. D. 1903 I did duly and according
[illegible] in the [illegible] License.

WITNESS my hand this 14th day of Dec. A. D. 1903.
My credentials are recorded in the office of the Clerk of the United States Court, Indian Territory, Southern District at Ardmore, Book 1 Page 125.

C. F. Thompson,
[illegible] Ind. T.

Note- Said This License and Certificate of Marriage must be returned to the office of the Clerk of the United States Court in the Indian Territory, at Ardmore, within Sixty days from the date thereof, or the party to whom the license was issued will be liable in the amount of One hundred dollars ($100).

CERTIFICATE OF RECORD OF MARRIAGE.

UNITED STATES OF AMERICA, }
INDIAN TERRITORY, }
SOUTHERN DISTRICT. }

I, C. M. Campbell, Clerk of the United States Court, in the Territory and District aforesaid Do Hereby Certify that the license for and certificate of Marriage of Mr. J. C. Hays and Mrs. L. Moon were filed in my office in said Territory and District, the 15 day of December A. D. 1903 and duly recorded in Book 3 of Marriage Record, Page 537

Witness my hand and Seal of said Court, at Ardmore, this 15 day of December A.D. 1903.

C. M. Campbell,

Clerk.

Return this license to the United States Clerk at Ardmore, that it may be recorded, when it will be mailed to the proper party.

DEPARTMENT OF THE INTERIOR
COMMISSION TO THE FIVE CIVILIZED TRIBES
F I L E D
DEC 15 1903
Tams Bixby
Chairman

F I L E D

at Ardmore Dec. 15
1903 9 a.m.

C. M. Campbell, Clerk
and Marriage Recorder
District No. 33, Ind. Ter.

I, [illegible] Clerk of the Commission to the Five Civilized Tribes do hereby certify that the foregoing is a true copy of the marriage license on file with this office.

Witness my hand and seal of said Commission to be affixed at the City of Muskogee, Indian Territory, this [illegible] day of [illegible] 1903.

Secretary.

7-4178

Muskogee, Indian Territory, May 28, 1906.

Josephus Hayes,
Hewitt, Indian Territory,

Dear Sir:

Receipt is hereby acknowledged of the affidavits of Hanna L. Hayes and John Tidmore to the birth of Bertha Ellis Hayes, child of Josephus and Hanna L. Hayes, December 8, 1905, and the same have been filed with the records of this office as an application for the enrollment of this child.

Respectfully,

Commissioner.

7-4478

Muskogee, Indian Territory, January 15, 1906.

Joseph Hayes,

Hewitt, Indian Territory.

Dear Sir:

Receipt is hereby acknowledged of the affidavit of Nana L. Hayes and Dr. John Tidmore to the birth of Bertha Ellis Hayes, daughter of Josephus Hayes and Nana L. Hayes, December 8, 1905.

You are advised that under the act of Congress approved March 3, 1905, there is no provision for the enrollment of children born to citizens of the Choctaw and Chickasaw Nations subsequent to March 3, 1905.

Respectfully,

Commissioner.

Choctaw Minor 504

Ruby Hattox

M 504

Nations 504

NEW-BORN

1906

IN RE

Application for Enrollment of

MINOR CHILD

Act of Congress Approved April 26, 1906.

Ruby Hatton

as a citizen of

CHOCTAW

..... Nation.

Approved AUG 14 1906 190...

..... Commissioner.

Born March 24, 1905

ACT OF CONGRESS APPROVED APRIL 26, 1906.

DEPARTMENT OF THE INTERIOR
COMMISSIONER TO THE FIVE CIVILIZED TRIBES

FILED
MAY 29 1906

Commissioner.

CHOCTAW

RECEIVED
MAY 24 1906

BIRTH AFFIDAVIT. 198

DEPARTMENT OF THE INTERIOR.

COMMISSIONER TO THE FIVE CIVILIZED TRIBES.

ENROLLMENT OF MINORS. ACT OF CONGRESS, APPROVED APRIL 26, 1906.

IN RE APPLICATION FOR ENROLLMENT, as a citizen of the Choctaw Nation,
of Ruby Hattox (Here insert name of child), born on the 14 day of March 1905.
Name of Father John W Hattox a citizen of the Intermarried Nation.
Name of Mother Stella Hattox a citizen of the Choctaw Nation.
Tribal enrollment of father Choctaw Tribal enrollment of mother Choctaw
Postoffice Fitzhugh Ind Ter

AFFIDAVIT OF MOTHER.

UNITED STATES OF AMERICA, Indian Territory,
Southern District.
I, Stella Hattox on oath state that I am 23
years of age and a citizen by Blood of the Choctaw Nation;
that I am the lawful wife of John W Hattox who is a citizen, by
Marriage of the Choctaw Nation; that a Female (Male or Female) child was
born to me on 14 day of March 1905; that said child has been named
Ruby Hattox and was living March 4, 1906.
My Commission Expires Mar 12, 1908. Stella Hattox

WITNESSES TO MARK:
(Must be Two Witnesses)

Subscribed and sworn to before me this 14 day of May 1906.
A J Turner
Notary Public.

AFFIDAVIT OF ATTENDING PHYSICIAN OR MID-WIFE.

UNITED STATES OF AMERICA, Indian Territory,
Southern District.
I, Geo E Pyatt M D a Physician on oath state that I
attended on Stella Hattox wife of John W Hattox
on the 14th day of March 1905, that there was born to her on said date a Female (Male or Female)
child; that said child was living March 4, 1906, and is said to have been named
Ruby Hattox Geo E Pyatt M D

WITNESSES TO MARK:
(Must be Two Witnesses)

Subscribed and sworn to before me this 23rd day of May 1906.
My Commission expires 2/4, 1910 J C Triplett
Notary Public.

7-4004

Muskogee, Indian Territory, May 29, 1906.

Stella Hatten,

Pitmagh, Indian Territory.

Dear Madam:

Receipt is hereby acknowledged of your affidavit and the affidavit of Geo. E. Pyatt M. D., to the birth of Ruby Hatten, child of John W. and Stella Hatten, March 24, 1905, and the same have been filed with the records of this office as an application for the enrollment of said infant.

Respectfully,

Choctaw Minor 505
Lolancy Moore

M 505

C 505

NEW BORN

199

IN RE

Application for Enrollment of

MINOR CHILD

Act of Congress Approved April 26, 1906

M Lolency Moore

as a citizen of

CHOCTAW Nation

Approved AUG 14 1906 190

Commissioner.

Born June 30, 1905

ACT OF CONGRESS APPROVED APRIL 26, 1906.

DEPARTMENT OF THE INTERIOR
COMMISSIONER TO THE FIVE CIVILIZED TRIBES

FILED
MAY 31 1906

CHOCTAW
713 500

RECEIVED
MAY 24 1906

BIRTH AFFIDAVIT. 199

DEPARTMENT OF THE INTERIOR

COMMISSIONER TO THE FIVE CIVILIZED TRIBES

ENROLLMENT OF MINORS. ACT OF CONGRESS, APPROVED APRIL 26, 1906

IN RE APPLICATION FOR ENROLLMENT, as a citizen of the Choctaw Nation,

of Lolahoma Moore [Here insert name of child], born on the 30th day of June 1905

Name of Father: John Moore a citizen of the Choctaw Nation.

Name of Mother: Francis Moore a citizen of the Choctaw Nation.

Tribal enrollment of father Choctaw Tribal enrollment of mother Choctaw

Postoffice Anniston I.T.

AFFIDAVIT OF MOTHER

UNITED STATES OF AMERICA, Indian Territory,
Central District.

I, Francis Moore, on oath state that I am about 32 years of age and a citizen by Blood, of the Choctaw Nation; that I am the lawful wife of John Moore, who is a citizen, by Blood, of the Choctaw Nation; that a Female [Male or Female] child was born to me on 30th day of June, 1905; that said child has been named Lolahoma Moore, and was living March 4, 1906.

Francis Moore

WITNESSES TO MARK:

[Must be two Witnesses]

Subscribed and sworn to before me this 22nd day of May 1906.

Wm T Harrison
Notary Public.

My Commision Expires August 7th 1906

AFFIDAVIT OF ATTENDING PHYSICIAN OR MID-WIFE

UNITED STATES OF AMERICA, Indian Territory,
Central District.

I, John Moore, a ____, on oath state that I attended on Mrs. ____ wife of ____ on the 30th day of June, 1905, that there was born to her on said date a Female [Male or Female] child, that said child was living March 4, 1906, and is said to have been named Lolahoma Moore

John Moore

WITNESSES TO MARK:

[Must be two Witnesses]

Subscribed and sworn to before me this 30th day of May, 1906.

Wm T Harrison
Notary Public.

My Commision Expires August 7th 1906

7-1334

Muskogee, Indian Territory, May 29, 1906.

John Moore,

American, Indian Territory.

Dear Sir:

Receipt is hereby acknowledged of your letter of May 22, 1906, transmitting affidavits of Francis Moore and John Moore, to the birth of Loleney Moore, child of John and Francis Moore, June 30, 1905, and the same have been filed with the records of this office as an application for the enrollment of said child.

You are advised that if you were the only one in attendance at the birth of this child, it will be necessary for you to forward the affidavits of two disinterested witnesses who have personal knowledge of the matter that the child was born, the date of birth, that she was living March 4, 1906, and that Francis Moore is her mother.

Please give this matter prompt attention.

Respectfully,

Commissioner.

41

T-1358

Muskogee, Indian Territory, June 16, 1906.

Francis Moore,

America, Indian Territory.

Dear Madam:

Receipt is hereby acknowledged of the affidavits of Johnson Cornell and Joe Thompson to the birth of Lalaney Moore, child of John and Francis Moore, July 2, 1902, and the same have been filed in the matter of the enrollment of said child.

Respectfully,

Commissioner.

DEPARTMENT OF THE INTERIOR
COMMISSIONER OF INDIAN AFFAIRS

FILED
JUN 16 1906

..LOCKWOOD BROS..

United States of America Central district Indian Territory

MANUFACTURERS OF

LUMBER

BOKHOMA, I. T., June 5 1906

Be it remembered that on the 5th day of June 1906 personally appeared before me Johnson Cornwell to me personally well known and on his oath says that he was at John Moore's house on the night of June 30th 1900 and that Francis Moore wife of John Moore gave birth to female child and that said child was living on March 4th 1906 and is still living Name said to be Lainey Moore. Johnson Cornwell

Subscribed and sworn to before me this the 5th day of June 1906 W. E. Harrison Notary Public

My commission expires August 4th 1908

DEPARTMENT OF THE INTERIOR
COMMISSIONER TO THE FIVE CIVILIZED TRIBES

FILED
JUN 16 1906

COMMISSIONER.

JUN 7 1906

United States of America
Central district
Indian Territory

Be it remembered that on the 5th day of June 1906 personally appeared before me Joe Thompson to me personally well known, and on his oath states that he was at John Moore's house, on about the 2nd day of July 1905 and that Frances Moore, wife of John Moore was sick in bed, then given birth to a female child, and that said child was living on March 4th 1906 and is still living. Name said to be Lolmey Moore.

Joe Thompson

Subscribed and sworn to before me this 5th day of June 1906

W. H. Harrison
Notary Public
My Commission Expires
August 7th 1906

Choctaw Minor 506

Welsin Middleton

NEW BORN

506

190

IN RE

Application for Enrollment of

MINOR CHILD

Act of Congress Approved April 26, 1906.

Welsin Middleton

as a citizen of

CHOCTAW Nation.

Approved AUG 14 1906 190...

Commissioner.

Born Oct 7, 1905

ACT OF CONGRESS APPROVED APRIL 26, 1906.

DEPARTMENT OF THE INTERIOR
COMMISSIONER TO THE FIVE CIVILIZED TRIBES

FILED
MAY 29 1906

Commissioner

CHOCTAW
NB 506.

RECEIVED
MAY 24 1906

BIRTH AFFIDAVIT. 189

DEPARTMENT OF THE INTERIOR,

COMMISSIONER TO THE FIVE CIVILIZED TRIBES.

ENROLLMENT OF MINORS. ACT OF CONGRESS, APPROVED APRIL 26, 1906.

IN RE APPLICATION FOR ENROLLMENT, as a citizen of the Cherokee Nation,

of Welsin Middleton born on the 7 day of October 1905
[Here insert name of child]

Name of Father: Charles P. Middleton a citizen of the Cherokee Nation.

Name of Mother: Agnes Middleton a citizen of the Cherokee Nation.

Tribal enrollment of father Intermarried Tribal enrollment of mother by Blood

Postoffice Wade Ind Ter

AFFIDAVIT OF MOTHER.

UNITED STATES OF AMERICA, Indian Territory,
Central District.

I, Agnes Middleton, on oath state that I am 21 years of age and a citizen by Blood of the Cherokee Nation; that I am the lawful wife of Charles P. Middleton, who is a citizen, by Intermarriage of the Cherokee Nation; that a Female child was born to me on 7th day of October 1905; that said child has been named Welsin Middleton and was living March 4, 1906.

Agnes Middleton

WITNESSES TO MARK:

[Must be Two Witnesses]

Subscribed and sworn to before me this 21 day of May 1906.

Chas. P. Smith
Notary Public.

AFFIDAVIT OF ATTENDING PHYSICIAN OR MID-WIFE.

UNITED STATES OF AMERICA, Indian Territory,
District.

I, William E. Howard, a Physician on oath state that I attended on Agnes Middleton, who is the wife of Charles P. Middleton on the 7th day of October 1905; that there was born to her on said date a Female child; that said child was living March 4, 1906, and is said to have been named Welsin Middleton

Dr. William E. Howard

WITNESSES TO MARK:

[Must be Two Witnesses]

Subscribed and sworn to before me this 21 day of May 1906.

Chas. P. Smith

7-2593

Muskogee, Indian Territory, May 23, 1906.

Agnes Middleton,

Wade, Indian Territory,

Dear Madam:

Receipt is hereby acknowledged of your affidavit and the affidavit of Dr. William R. Howard to the birth of Velsia Middleton, child of Charles F. Middleton and Agnes Middleton, October 7, 1905, and the same have been filed with the records of this office as an application for the enrollment of this child.

Respectfully,

Commissioner.

Choctaw Minor 507

William Harden Perkins

M 507

NEW BORN

190

IN RE

Application for Enrollment of

MINOR CHILD

Act of Congress Approved
April 26, 1906.

William Harding Perkins

as a citizen of

CHOCTAW Nation.

AUG 14 1906

Approved..... 190...

.....

Commissioner.

Born Jan. 14, 1906

ACT OF CONGRESS APPROVED APRIL 26, 1906.

DEPARTMENT OF THE INTERIOR
COMMISSIONER TO THE FIVE CIVILIZED TRIBES

FILED
JUN 18 1906

Commissioner.

CHOCTAW
No 5507.

RECEIVED
JUN 7 1906

BIRTH AFFIDAVIT. 199

DEPARTMENT OF THE INTERIOR,

COMMISSIONER TO THE FIVE CIVILIZED TRIBES.

ENROLLMENT OF MINORS. ACT OF CONGRESS, APPROVED APRIL 26, 1906.

IN RE APPLICATION FOR ENROLLMENT, as a citizen of the Choctaw Nation,

of William Hardin Perkins [Here insert name of child] born on the 14 day of January 1906,

Name of Father: Charley A. Perkins a citizen of the U.S. Nation.

Name of Mother: Ella Riddle Perkins a citizen of the Choctaw Nation.

Tribal enrollment of father U.S. Tribal enrollment of mother Choctaw

Postoffice Tussy, I.T.

AFFIDAVIT OF MOTHER.

UNITED STATES OF AMERICA, Indian Territory,
Southern District.

I, Ella Riddle Perkins on oath state that I am 20 years of age and a citizen by Blood of the Choctaw Nation; that I am the lawful wife of Charley A. Perkins who is a citizen, by ....., of the U.S.; that a Male [Male or Female] child was born to me on 14 day of January 1906 that said child has been named William Hardin Perkins and was living March 4, 1906.

Ella Riddle Perkins

WITNESSES TO MARK:

[Must be Two Witnesses] .....

.....

Subscribed and sworn to before me this 4 day of June 1906,

O. G. Liston
Notary Public.

AFFIDAVIT OF ATTENDING PHYSICIAN OR MID-WIFE.

UNITED STATES OF AMERICA, Indian Territory,
Southern District.

I, J. I. Taylor a Physician on oath state that I attended on Mrs. Ella Riddle Perkins a Charley A. Perkins on the 14 day of January 1906 that there was born to her on said date a Male [Male or Female] child, that said child was living March 4, 1906, and is said to have been named William Hardin Perkins

J. I. Taylor, M. D.

WITNESSES TO MARK:

[Must be Two Witnesses] .....

.....

Subscribed and sworn to before me this 4 day of June 1906.

O. G. Liston
Notary Public.

NEW BORN 507

1906

IN RE

Application for Enrollment of

MINOR CHILD

Act of Congress Approved April 26, 1906.

William Harding Perkins

as a citizen of

CHOCTAW Nation.

Approved..... 190...

.....

Commissioner.

Born Jan. 14, 1906

ACT OF CONGRESS APPROVED APRIL 26, 1906.

DEPARTMENT OF THE INTERIOR
COMMISSIONER TO THE FIVE CIVILIZED TRIBES

FILED
MAY 26 1906

COMMISSIONER.

CHOCTAW
NB 507

RECEIVED
MAY 18 1906

BIRTH AFFIDAVIT. 199

DEPARTMENT OF THE INTERIOR,

COMMISSIONER TO THE FIVE CIVILIZED TRIBES.

ENROLLMENT OF MINORS. ACT OF CONGRESS, APPROVED APRIL 26, 1906.

IN RE APPLICATION FOR ENROLLMENT, as a citizen of the Choctaw Nation,

of William Harding Perkins [Here insert name of child] born on the 14 day of January 1906

Name of Father: Charley A. Perkins a citizen of the U.S Nation.

Name of Mother: Ella Riddle Perkins a citizen of the Choctaw Nation.

Tribal enrollment of father William Riddle Tribal enrollment of mother Intermarried

Postoffice. Tussy Ind. Ter.

AFFIDAVIT OF MOTHER.

UNITED STATES OF AMERICA, Indian Territory, }
Southern District. }

I, Ella Riddle Perkins, on oath state that I am Twenty years of age and a citizen by Blood, of the Choctaw Nation; that I am the lawful wife of Charley A Perkins, who is a citizen, by U.S, of the Nation; that a Male [Male or Female] child was born to me on 14 day of January 1906 that said child has been named William Harding and was living March 4, 1906.

WITNESSES TO MARK:

[Must be Two Witnesses] { J. M. Jackson
J. D. Tussy

Subscribed and sworn to before me this 16 day of Mar. 1906.

W. C. Liston
Notary Public.

AFFIDAVIT OF ATTENDING PHYSICIAN OR MID-WIFE.

UNITED STATES OF AMERICA, Indian Territory, }
Southern District. }

I, J. J. Taylor, a Physician on oath state that I attended on Mrs. Ella Riddle Perkins wife of Charley A. Perkins on the 14 day of Jan. 1906; that there was born to her on said date a Male [Male or Female] child; that said child was living March 4, 1906, and is said to have been named William Harding Perkins

J. J. Taylor M. D.

WITNESSES TO MARK:

[Must be Two Witnesses] { J. M. Jackson
J. D. Tussy

Subscribed and sworn to before me this 16 day of Mar. 1906.

W. C. Liston
Notary Public.

96

Muskogee, Indian Territory, May 26, 1906.

Ella Riddle Perkins,

Tuskey, Indian Territory.

Dear Madam:

Receipt is hereby acknowledged of the affidavit of J. L. Taylor, M. D., to the birth of William Tardin Perkins, child of Ella Riddle Perkins and Charley A. Perkins, January 14, 1906, and the same has been filed with the records of this office as an application for the enrollment of said child.

You are advised that you failed to sign your affidavit, and it will therefore be necessary that new affidavits be forwarded to the birth of this child, and for this purpose there is enclosed herewith a blank application for the enrollment of an infant child, which please have filled out and return to this office as early as practicable.

Respectfully,

Choctaw Minor 508

Millie Pope

M508

C

NEW BORN 508

190

IN RE

Application for Enrollment of

MINOR CHILD

Act of Congress Approved
April 26, 1906.

Mollie Pope

as a citizen of

CHOCTAW Nation.

AUG 14 1906

Approved..... 190...

Commissioner.

Born Dec. 2, 1904

ACT OF CONGRESS APPROVED APRIL 26, 1906.

DEPARTMENT OF THE INTERIOR
COMMISSIONER TO THE FIVE CIVILIZED TRIBES

FILED
MAY 31 1906

Commissioner

CHOCTAW

M

RECEIVED
MAY 25 1906

BIRTH AFFIDAVIT 139

DEPARTMENT OF THE INTERIOR.

COMMISSIONER TO THE FIVE CIVILIZED TRIBES.

ENROLLMENT OF MINORS. ACT OF CONGRESS, APPROVED APRIL 26, 1906.

IN RE APPLICATION FOR ENROLLMENT, as a citizen of the Choctaw Nation,

of Millie Pope [Here insert name of child], born on the 2 day of Dec 1904

Name of Father: Noel Pope a citizen of the Choctaw Nation.

Name of Mother: Judy Pope a citizen of the Choctaw Nation.

Tribal enrollment of father Roll No 7[illegible] Tribal enrollment of mother —

Postoffice Stanton Ind Ter

AFFIDAVIT OF MOTHER.

UNITED STATES OF AMERICA, Indian Territory, } Central District. }

I, Judy Pope on oath state that I am 23 years of age and a citizen by blood of the Choctaw Nation; that I am the lawful wife of Noel Pope, who is a citizen, by blood of the Choctaw Nation; that a Female child was born to me on 2nd day of Dec 1904; that said child has been named [Male or Female] Millie Pope and was living March 4, 1906.

her
Judy + Pope
mark

WITNESSES TO MARK:

[Must be Two Witnesses] } D. N. Jackson
Mitt Daniel

Subscribed and sworn to before me this 21 day of May 1906.

J. Hebert
Notary Public.

AFFIDAVIT OF ATTENDING PHYSICIAN OR MID-WIFE.

UNITED STATES OF AMERICA, Indian Territory, } Central District. }

I, Silvey Carney, a Mid wife, on oath state that I attended on Judy Pope, wife of Noel Pope on the 2nd day of Dec 1904, that there was born to her on said date a Female [Male or Female] child; that said child was living March 4, 1906, and is said to have been named Millie Pope

her
Silvey + Carney
mark

WITNESSES TO MARK:

[Must be Two Witnesses] } D. N. Jackson
Mitt Daniel

Subscribed and sworn to before me this 21 day of May 1906.

J. Hebert
Notary Public.

507

20

IN RE

Application for Enrollment of

INFANT CHILD

Millie Pope

as a citizen of

Choctaw Nation.

Approved ..... 190....

Commissioner.

7NB1516 JAN 19 1906

Judy Pope Cho C. by blood Roll Number 15963

BIRTH AFFIDAVIT. 20

DEPARTMENT OF THE INTERIOR,

COMMISSION TO THE FIVE CIVILIZED TRIBES.

IN RE Application for Enrollment, as a citizen of the Choctaw Nation,

of Millie Pope (Here insert name of child.), born on the 2 day of Dec 1904, 1

Name of Father: Noel Pope a citizen of the Choctaw Nation.

Name of Mother: Judy Pope a citizen of the Choctaw Nation.

Post-office Quinton Ind Ter

AFFIDAVIT OF MOTHER.

UNITED STATES OF AMERICA, } INDIAN TERRITORY.
Central District. }

I, Judy Pope, on oath state that I am Twenty Three 23 years of age and a citizen, by blood, of the Choctaw Nation; that I am the lawful wife of Noel Pope, who is a citizen, by blood, of the Choctaw Nation; that a Female (male or female) child was born to me on 2nd day of Dec 1904 that said child has been named Millie Pope, and is now living.

her
Judy Pope
mark

WITNESSED TO MARK:
(Must be Two Witnesses.) { Charles Bocum
Aug. Zimmerman

Subscribed and sworn to before me this 15 day of Jan 1906.

my com mission ex fire Dec 25 1908 H Hebbard NOTARY PUBLIC.

AFFIDAVIT OF ATTENDING PHYSICIAN, OR MIDWIFE.

UNITED STATES OF AMERICA, } INDIAN TERRITORY.
Central District, }

I, Salway Carney, a Midwife, on oath state that I attended on Mrs. Judy Pope, wife of Noel Pope on the 2nd day of December, 1904; that there was born to her on said date a Female (male or female.) child; that said child is now living and is said to have been named Millie Pope.

her
Salway Carney
mark

WITNESSED TO MARK:
(Must be Two Witnesses.) { Charles Bocum
Aug. Zimmerman

Subscribed and sworn to before me this 15 day of January 1906

H Hebbard NOTARY PUBLIC.

my commission Expires Dec 25 1908

7- 4883.

DEPARTMENT OF THE INTERIOR,
BEFORE THE COMMISSIONER TO THE FIVE CIVILIZED TRIBES.
MUSKOGEE, Indian Territory, July 5, 1905.

In the matter of the application of Judy Sexton forenrollment as a citizen by blood of the Choctaw Nation.

Judy Sexton being first duly sworn testified as follows, through sworn interpreter Calvin Lewis.

By the Commission;
Q What is your name? A Judy she says; she has been named Judy Sexton, her maiden name, but she is Judy Pope now.
Q How old are you? A Don't know.
Q What is your postoffice address? A Quinton, Indian Territory.
Q Are you an applicant for enrollment as a Choctaw Freedman, or do you claim to be entitled to enrollment in any other way than as a Choctaw Freedman? A She says she is here for enrollment as a Freedman of the Choctaw Nation.
Q Who do you claim through? Claim through your mother?
A Mother.
Q What is your mother's name? A Rhody.
Q Rhody what? A She says she can't herself tell. Rhody Beams or Sexton.
Q Was your mother a slave? A Don't know.
Q Where were you born? A She says she can't tell where she was born at.
Q [illegible] living at the time [illegible]
A She says she was living with her grandma near Quinton.
Q What is your father's name? A Alec Sexton.
Q He is a citizen by blood of the Choctaw Nation, isn't he?
A Don't know.
Q In case it develops that you are entitled to enrollment either as a citizen by blood of the Choctaw Nation, or as a Choctaw Freedman, which way do you elect to be enrolled?
A She says that she will risk the Freedman.
Q Do you understand that greater benefits will accrue to you if you are enrolled as a citizen by blood than will come to you if you are enrolled as a Freedman? A Well, she didn't know that, but if the Commission will give her the right by blood she will have that.
Q Then you elect to be enrolled as a citizen by blood of the Choctaw Nation? A Yes.
Q Have you ever lived outside of the Indian Territory? A No sir.
Q Have you any children? A Yes sir.
Q How many? A I am the mother of four children; three died and one is living.
Q What is the name of the child that is living? Millie Pope.
Q [illegible] a boy or girl? A [illegible]
[illegible]
Q When did he die? A [illegible]
know.
Q [illegible] as near as you can [illegible] when the child died?
A She says she just can't remember what month the child did die. She says she don't exactly know, but he has been dead about a year she reckons.

[illegible] upon oath states that as stenographer to the [illegible]

[illegible]

[illegible] to the Five Civilized Tribes, do severally [illegible] the [illegible] in the above entitled [illegible] and that the [illegible] is an accurate transcript of her stenographic notes thereof.

[illegible]

Subscribed and sworn to before me this [illegible].

[illegible]

Notary Public.

7-4833
7-5037

Muskogee, Indian Territory, May 28, 1906.

Judge Bascom,

Quinton, Indian Territory.

Dear Sir:

Receipt is hereby acknowledged of your letter of May 21, 1906, transmitting the affidavits of Judy Pope and Silvey Carney to the birth of Millie Pope, child of Noel and Judy Pope, December 2, 1904, and the same have been filed with the records of this office as an application for the enrollment of this child.

Respectfully,

Commissioner.

7-4852

Muskogee, Indian Territory, January 25, 1905.

Neal Pope,

Quinton, Indian Territory.

Dear Sir:

Receipt is hereby acknowledged of the affidavits of Judy Pope and Sidney Carney to the birth of Millie Pope, child of Neal and Judy Pope, December 8, 1904.

You are advised that under the act of Congress approved March 3, 1905, the Commission to the Five Civilized Tribes was authorized for a period of sixty days to receive applications for the enrollment of children of citizens by blood of the Choctaw and Chickasaw Nation, born prior to March 4, 1905, and living on that date. No application having been made, there is no provision for the enrollment.

Very truly,

Acting Commissioner.

Choctaw Minor 509

Stanley Ray Roff

M 509

Dec 509

NEW BORN

190

IN RE

Application for Enrollment of

MINOR CHILD

Act of Congress Approved April 26, 1906.

Stanley Ray Roff

as a citizen of

CHOCTAW

Nation.

Approved NOV 28 1906 190...

Commissioner.

Born Dec. 28, 1905

ACT OF CONGRESS APPROVED APRIL 26, 1906.

DEPARTMENT OF THE INTERIOR
COMMISSIONER TO THE FIVE CIVILIZED TRIBES

FILED
MAY 29 1906

Commissioner.

CHOCTAW
NB-509

RECEIVED
MAY [illegible] 1906

MAY 25 1906

BIRTH AFFIDAVIT. 199

DEPARTMENT OF THE INTERIOR,

COMMISSIONER TO THE FIVE CIVILIZED TRIBES.

ENROLLMENT OF MINORS. ACT OF CONGRESS, APPROVED APRIL 26, 1906.

IN RE APPLICATION FOR ENROLLMENT, as a citizen of the Choctaw Nation,
of Stanley Ray Roff [Here insert name of child] born on the 28 day of December 1905

Name of Father: William D Roff a citizen of the Choctaw Nation.

Name of Mother: Dottie Roff a citizen of the ..... Nation.

Tribal enrollment of father Choctaw Tribal enrollment of mother .....

Postoffice Roff I.T.

AFFIDAVIT OF MOTHER.

UNITED STATES OF AMERICA, Indian Territory,
Southern District.

I, Dottie Roff on oath state that I am 20
years of age and a citizen by Marriage of the Choctaw Nation;
that I am the lawful wife of William D Roff, who is a citizen, by
Blood, of the Choctaw Nation; that a Male child was
born to me on 28 day of December 1905; that said child has been named
Stanley Ray Roff and was living March 4, 1906.

Dottie Roff

WITNESSES TO MARK:

[Must be Two Witnesses] .....
.....

Subscribed and sworn to before me this 24 day of May 1906.

John A Clark
Notary Public.

AFFIDAVIT OF ATTENDING PHYSICIAN OR MID-WIFE.

UNITED STATES OF AMERICA, Indian Territory,
Southern District.

I, J L Jeffries a Physician, on oath state that I
attended on Dottie Roff, wife of William D Roff
on the 28 day of December 1905; that there was born to her on said date a Male child; that said child was living March 4, 1906, and is said to have been named Stanley Ray Roff

J L Jeffries M.D.

WITNESSES TO MARK:

[Must be Two Witnesses] .....
.....

Subscribed and sworn to before me this 24 day of May 1906.

John A Clark
Notary Public.

A E

MARRIAGE LICENSE.

No. 1554

UNITED STATES OF AMERICA { TO ANY PERSON AUTHORIZED BY
INDIAN TERRITORY } SS:
SOUTHERN DISTRICT { LAW TO SOLEMNIZE MARRIAGE:

GREETING

YOU ARE HEREBY COMMANDED To solemnize the Rite and publish the banns of matrimony between Mr. W. D. Roff of Roff in the Indian Territory, aged 27 years and Miss Dot Hand of Randolph in the Indian Territory, aged 18 years, according to law; and do you officially sign and return this License to the parties therein named.

WITNESS My hand and official Seal, this 25th day of October, A. D. 1901.

Chas M. Campbell,
Clerk of the United States Court.

By J. T. Flemming D/C
SEAL

CERTIFICATE OF MARRIAGE.

UNITED STATES OF AMERICA { I, C. T. Carleton an ordained
INDIAN TERRITORY } SS
SOUTHERN DISTRICT { Minister do hereby certify that on the 29 day of Oct A. D. 1901 I did duly and according to law, as commanded in the foregoing License, solemnize the Rite and publish the Banns of Matrimony between the parties therein named.

WITNESS my hand, this 29 day of Oct A. D. 1901.

My credentials are recorded in the office of the Clerk of the United States Court Indian Territory, Southern District at Ardmore, Book A. Page 38

C. T. Carleton
an ordained minister.

Note: The person officiating should fill in the blanks for Seal and Date and sign here.

Note: This License and Certificate of Marriage must be returned to the office of the Clerk of the United States Court in the Indian Territory, at Ardmore, within sixty days from the date thereof, or the party making the [illegible] will be liable in the amount of [illegible]

Note (b)- No person is authorized to perform the marriage Ceremony in the Southern District unless the proper credentials have first been recorded in the Clerk's office.

1554

CERTIFICATE OF RECORD OF MARRIAGE.

UNITED STATES OF AMERICA (
INDIAN TERRITORY) SCT.
SOUTHERN DISTRICT. (

I, C. M. Campbell, Clerk of the United States Court, in the Territory and District aforesaid, DO HEREBY CERTIFY, that the License for and Certificate of Marriage of Mr. W. B. Roff and M Dot Band were filed in my office in said Territory and District the 1 day of Nov. A. D. 1901 and duly recorded in Book F. of Marriage record, Page 90.

WITNESS my hand and Seal of said Court, at Ardmore, this 19 day of Feb A. D. 1902.

C. M. Campbell, Clerk.

F I L E D
Nov 1 1901 8 A M
C. M. Campbell

(SEAL)

Return [illegible] to the United States Clerk at Ardmore, that it may be recorded, when it will be mailed to the proper address. Return thereafter.

I, Ella Bailey, a stenographer in the Commissioner to the Five Civilized Tribes do hereby certify that the above and foregoing is a true and correct copy of the original now on file with the records of this office. Ella Bailey

Subscribed and sworn to before me this 4 day of Sept 1902.

22-509

Muskogee, Indian Territory, November 16, 1906.

William D. Hoff,

Hoff, Indian Territory.

Dear Sir:

Receipt is hereby acknowledged of your letter of November 11, 1906, asking when you can file for your child Stanley Ray Hoff.

In reply to your letter you are advised that the name of this child will be placed upon the next schedule of minor citizens of the Choctaw Nation under the act of Congress approved April 26, 1906, prepared for forwarding to the Secretary of the Interior and you will be notified when his enrollment is approved by the Department.

Respectfully,

Commissioner.

7-40

Muskogee, Indian Territory, May 28, 1906.

John A. Clark,

Roff, Indian Territory.

Dear Sir:

Receipt is hereby acknowledged of your letter of May 24, 1906, transmitting the affidavits of Dottie Roff and J. L. Affrom M. D., to the birth of Stanley [illegible] Roff, child of William D. and Dottie Roff, December 28, 1905, and the same have been filed with the records of this office as an application for the enrollment of this child.

It will be necessary that evidence of the marriage of William D. and Dottie Roff be furnished in the matter of the enrollment of this child.

In connection with your remarks [illegible]

[illegible]

enrollment of infant children.

Respectfully,

12 3 6

Choctaw Minor 510

Lou Evalena Walls

M 510

C 5-10

NEW BORN 199

IN RE

Application for Enrollment of

MINOR CHILD

Act of Congress Approved April 26, 1906

M Lou Evalena Walls

as a citizen of

CHOCTAW Nation

Approved AUG 14 1906 190

Commissioner.

Born June 10, 1905

ACT OF CONGRESS APPROVED APRIL 26, 1906.

DEPARTMENT OF THE INTERIOR
COMMISSIONER TO THE FIVE CIVILIZED TRIBES

FILED
MAY 29 1906

COMMISSIONER.

CHOCTAW
NB 5-10

RECEIVED
MAY 24 1906

BIRTH AFFIDAVIT. 199

DEPARTMENT OF THE INTERIOR

COMMISSIONER TO THE FIVE CIVILIZED TRIBES

ENROLLMENT OF MINORS. ACT OF CONGRESS, APPROVED APRIL 26, 1906

IN RE APPLICATION FOR ENROLLMENT, as a citizen of the Choctaw Nation,

of Lou Evaleua Walls, born on the 10th day of June 1905

[Here insert name of child]

Name of Father: Thomas J Walls Junr a citizen of the Choctaw Nation.

Name of Mother: Nellie Alice Walls a citizen of the Choctaw Nation.

Tribal enrollment of father Choctaw Tribal enrollment of mother Choctaw

Postoffice Enterprise Ind. Ter.

AFFIDAVIT OF MOTHER

UNITED STATES OF AMERICA, Indian Territory,
Western District.

I, Nellie Alice Walls, on oath state that I am 20 years of age and a citizen by Marriage of the Choctaw Nation; that I am the lawful wife of Thomas J Walls Jr, who is a citizen, by Blood, of the Choctaw Nation; that a Female child was born to me on 10 th day of June, 1905; that said child has been named Lou Evaleua Walls and was living March 4, 1906.

Nellie Alice Walls

WITNESSES TO MARK:

[Must be two Witnesses]

Subscribed and sworn to before me this 21 st day of May 1906.

Noah Mouser
Notary Pub.

AFFIDAVIT OF ATTENDING PHYSICIAN OR MID-WIFE

UNITED STATES OF AMERICA, Indian Territory,
Western District.

I, D S Billington, a Physician, on oath state that I attended on Nellie Alice Walls, wife of Thomas J Walls Jr on the 10 day of June, 1905; that there was born to her on said date a Female [Male or Female] child; that said child was living March 4, 1906, and is said to have been named Lou Evaleua Walls

D S Billington

WITNESSES TO MARK:

[Must be two Witnesses]

Subscribed and sworn to before me this 22 nd day of May, 1906.

Noah Mouser
Notary Public.

Form No. 593.

No.1848

MARRIAGE LICENSE.

UNITED STATES OF AMERICA)
THE INDIAN TERRITORY) SS:
CENTRAL DISTRICT)

TO ANY PERSON AUTHORIZED BY LAW TO SOLEMNIZE MARRIAGE: GREETING:

You are hereby commanded to solemnise the Rite and publish the BANNS OF MATRIMONY between Mr. Thomas B. Walls of Brooken, in the Indian Territory, aged 21 years, and Miss Nellie A. Bullard of Brooken in the Indian Territory, aged 15 years, according to law, and do you officially sign and return this License to the parties therein named

WITNESS my hand and official seal, this 6th day of Febry A. D. 1901.

E. J. Fanning
Clerk of the United States Court.

I. M. Dodge, Deputy.
SEAL.

CERTIFICATE OF MARRIAGE.

United States of America)
The Indian Territory) SS:
Central District)

I, J. M. White a Minister of the Gospel do hereby CERTIFY, that on the 10th day of February, A. D. 1901, I did duly and according to law, as commanded in the foregoing License, solemnise the Rite and publish the BANNS OF MATRIMONY Between the parties therein named.

WITNESS my hand this 10th day of February, A. D. 1901.

My credentials are recorded in the office of the Clerk of the United States Court in the Indian Territory, [illegible]

J. M. White
A. Minister of the Gospel

[illegible]
2/10/1901.

CERTIFICATE OF RECORD OF MARRIAGE.

UNITED STATES OF AMERICA (
THE INDIAN TERRITORY) SCT.
SOUTHERN DISTRICT (

I, C. M. Campbell, Clerk of the United States Court in the Territory and District aforesaid.

DO HEREBY CERTIFY that the License for and certificate of marriage of Mr. M. Harrington and M E. Cannon were filed in my office in said Territory and District the 27 day of Dec A. D. 1897 and duly recorded in Book C. of Marriage Record, page 251.

WITNESS my hand and seal of said Court at Ardmore 27 day of Dec 1897.

C. M. Campbell
Clerk.

F I L E D
Dec 27 1897.

I, Gladys Fearnside, a stenographer to the Commissioner to the Five Civilized Tribes do hereby certify that the above and foregoing is a true and correct copy of the original now on file with the records of this office.

Gladys Fearnside.

Subscribed and sworn to before me this 1 day of Aug 1907

A. G. Pitt

Notary Public.

7-4468

Muskogee, Indian Territory, May 28, 1906.

Thomas J. Walls Jr.,

Enterprise, Indian Territory,

Dear Sir:

Receipt is hereby acknowledged of the affidavits of Nellie Alice Walls and D. S. Billingsley to the birth of Lois Evaline Walls, child of Thomas J. Walls Jr., and Nellie Aline Walls, June 1[illegible] 1906, and the same have been filed with the records of this office as an application for the enrollment of said child.

Respectfully,

Commissioner.

23-510.

Muskogee, Indian Territory, September 7, 1903.

Thomas J. Wall, Jr.,
Enterprise, Indian Territory.

Dear Sir:

Replying to your letter of the 1st instant, requesting to be advised if your minor child, Lou Evalena Wall, has been placed upon the final roll of citizens by blood of the Choctaw Nation, you are advised that the name of said child has been placed upon a schedule of citizens by blood of the Choctaw Nation, and is now pending before the Secretary of the Interior for approval.

You will be duly notified of any action taken thereon.

Respectfully,

Acting Commissioner.

Choctaw Minor 511

John P. Walton

MS11

511

NEW BORN

IN RE

Application for Enrollment of

MINOR CHILD

Act of Congress Approved April 26, 1906.

John P. Walton

as a citizen of

CHOCTAW Nation.

Approved AUG 14 1906 190...

Commissioner.

Born Oct. 23, 1905-

ACT OF CONGRESS APPROVED APRIL 26, 1906.

DEPARTMENT OF THE INTERIOR
COMMISSIONER TO THE FIVE CIVILIZED TRIBES

FILED
MAY 31 1906

CHOCTAW
NB 511

RECEIVED
MAY 25 1906

BIRTH AFFIDAVIT. 198

DEPARTMENT OF THE INTERIOR.

COMMISSIONER TO THE FIVE CIVILIZED TRIBES.

ENROLLMENT OF MINORS. ACT OF CONGRESS, APPROVED APRIL 26, 1906.

IN RE APPLICATION FOR ENROLLMENT, as a citizen of the Choctaw Nation,

of John P. Walton [Here insert name of child] born on the 23 day of October 1905

Name of Father: Charles B. Walton, a citizen of the United States [Nation].

Name of Mother Lizzie Walton, nee Cook, a citizen of the Choctaw Nation.

Tribal enrollment of father ..... Tribal enrollment of mother 13272

Postoffice Canadian I. T.

AFFIDAVIT OF MOTHER.

UNITED STATES OF AMERICA, Indian Territory, }
Western District. }

I, Lizzie Walton, nee Cook, on oath state that I am Seventeen years of age and a citizen by blood, of the Choctaw Nation; that I am the lawful wife of Charles B. Walton, who is a citizen, by ....., of the United States [Nation]; that a male [Male or Female] child was born to me on the 23d day of October 1905; that said child has been named John P. Walton, and was living March 4, 1906.

Lizzie Walton

WITNESSES TO MARK:

.....

.....

Subscribed and sworn to before me this 12th day of May 1906.

J. J. Brewer
Notary Public.

AFFIDAVIT OF ATTENDING PHYSICIAN OR MID-WIFE.

UNITED STATES OF AMERICA, Indian Territory, }
Western District. }

I, W. P. Lewallen, a Physician, on oath state that I attended Mrs Lizzie Walton wife of Charles B Walton on the 23 day of October 1905; that there was born to her on said date a male child; that said child was living March 4, 1906, and is said to have been named John P. Walton

W. P. Lewallen M.D.

WITNESSES TO MARK:

.....

.....

Subscribed and sworn to before me this 12th day of May 1906.

J. J. Brewer
Notary Public.

CERTIFICATE OF RECORD.

United States of America,
Indian Territory,
Western District. } ss.

I, ROBERT P. HARRISON, Clerk of the United States Court in the Western District, Indian Territory, do hereby certify that the instrument hereto attached was filed for record in my office the 12 day of April, 1905, at ____ M., and duly recorded in Book 2, Marriage Record, Page 97.

Witness my hand and seal of said Court at Muskogee, in said Territory, this 19 day of April, A. D. 1905.

R P Harrison
Clerk.

By John Harlan Deputy.

MARRIAGE LICENSE.

United States of America,
Indian Territory,
Western District. } ss.

No. 2461 711

To Any Person Authorized by Law to Solemnize Marriage---Greeting:

You are Hereby Commanded to Solemnize the Rite and Publish the Banns of Matrimony between Mr. Charles B. Wallace of Canadian, in the Indian Territory, aged 34 years, and Miss Liggie Cook, of Canadian, in the Indian Territory, aged 16 years, according to law, and do you officially sign and return this License to the parties therein named.

WITNESS my hand and official seal at Muskogee, Indian Territory, this 29th day of March, A. D. 1905. EUFAULA.

R. P. Harrison
Clerk of the U. S. Court.

By C. E. Wilcox Deputy.

CERTIFICATE OF MARRIAGE.

United States of America,
Indian Territory,
Western District. } ss.

I, Charlie Henderson, a Minister of the Gospel, DO HEREBY CERTIFY, that on the 30th day of March, A. D. 1905, did duly and according to law as commanded in the foregoing License, solemnize the Rite and Publish the Banns of Matrimony between the parties therein named.

WITNESS my hand this 30th day of March, A. D. 1905.

My credentials are recorded in the office of the Clerk of the United States Court, Indian Territory, Central Western District, Book A, Page 14.

Charlie Henderson
A Minister of the Gospel.

NOTE—This License and Certificate of Marriage must be returned to the office of the Clerk of the United States Court in the Western District, Indian Territory, from whence it was issued, within sixty days from the date thereof, or the party to whom the license was issued will be liable in the amount of One Hundred Dollars (See 25).

7-4811

Muskogee, Indian Territory, May 29, 1906.

Lizzie Walton,

Canadian, Indian Territory.

Dear Madam

Receipt is hereby acknowledged of the affidavits of Lizzie Walton and W. P. Lewallen M. D., to the birth of John P. Walton, child of Charles B. Walton and Lizzie Walton (nee Cook), October 23, 1905, and the same have been filed with the records of this office as an application for the enrollment of said child.

You are requested to forward evidence of your marriage to Charles B. Walton to be used in the matter of the enrollment of this [illegible]

[illegible]

Commissioner.

Choctaw Minor 512

Lou Anderson

M512

NEW BORN 1512

IN RE

Application for Enrollment of

MINOR CHILD

Act of Congress Approved April 26, 1906.

Lou Anderson

as a citizen of

Choctaw Nation.

AUG 14 1906

Approved..... 190...

.....

Commissioner.

Born Jan. 12, 1906

ACT OF CONGRESS APPROVED APRIL 26, 1906.

DEPARTMENT OF THE INTERIOR
COMMISSIONER TO THE FIVE CIVILIZED TRIBES

FILED

JUN 1 - 1906

Commissioner.

15

CHOCTAW

RECEIVED
MAY 25 1906

1512

BIRTH AFFIDAVIT 199

DEPARTMENT OF THE INTERIOR.

COMMISSIONER TO THE FIVE CIVILIZED TRIBES.

ENROLLMENT OF MINORS. ACT OF CONGRESS, APPROVED APRIL 26, 1906.

IN RE APPLICATION FOR ENROLLMENT, as a citizen of the Choctaw Nation,
of Low Anderson [Here insert name of child], born on the 12th day of January 1906
Name of Father: Norton Anderson a citizen of the Choctaw Nation.
Name of Mother: Mary Anderson a citizen of the Choctaw Nation.
Tribal enrollment of father No 13930 Tribal enrollment of mother No 6530
Postoffice Tuskahoma, I. T.

AFFIDAVIT OF MOTHER.

UNITED STATES OF AMERICA, Indian Territory,
Central District.

I, Mary Anderson on oath state that I am 28
years of age and a citizen by Blood of the Choctaw Nation;
that I am the lawful wife of Norton Anderson who is a citizen, by
Blood of the Choctaw Nation; that a Female [Male or Female] child was
born to me on 18th day of January 1906; that said child has been named
Low Anderson and was living March 4, 1906.

her
Mary × Anderson
mark

WITNESSES TO MARK:
H. L. Hendrick
[Must be Two Witnesses] W. A. Ahrendt

Subscribed and sworn to before me this 23rd day of May 1906.
My Com Expires Dec, 29th 1910 P. W. Hudson
Notary Public.

AFFIDAVIT OF ATTENDING PHYSICIAN OR MID-WIFE.

UNITED STATES OF AMERICA, Indian Territory,
Central District.

I, Lucinda Anderson, a Midwife, on oath state that I
attended on Mary Anderson wife of Norton Anderson
on the 18th day of January 1906, that there was born to her on said date a female [Male or Female]
child; that said child was living March 4, 1906, and is said to have been named
Low Anderson

her
Lucinda × Anderson
mark

WITNESSES TO MARK:
R. E. McGee
[Must be Two Witnesses] H. L. Hendrick

Subscribed and sworn to before me this 23rd day of May 1906.
My Com Expires Dec. 29th 1910 P. W. Hudson
Notary Public.

7-1952

Muskogee, Indian Territory, May 31, 1906.

Norton Anderson,

Tuskahoma, Indian Territory.

Dear Sir:

Receipt is hereby acknowledged of the affidavits of Mary Anderson and Lucinda Anderson to the birth of Lee Anderson, child of Norton and Mary Anderson, January 12, 1906, and the same have been filed as an application for the enrollment of said child.

Respectfully,

Commissioner.

Choctaw Minor 513

James V. Blankernship

MS13

United States of America, *
*
Indian Territory, * Affidavit.
*
Central District. *

Parales Pyron being duly sworn according to law deposes and says: I am 30 years of age, I live at Ft. Towson, I. T. I was acquainted with Winnie Blankenship in her life-time and know that she died on the 15th day of [illegible], 1906 and that she left surviving her a male child said to have been named James V. Blankenship and that said child was living on the 4th day of March, 1906 and is living now. I was present at the birth of this child and the death of its mother, Winnie Blankenship. I have no interest whatever in the result of this application. I am in no way related to any of the parties hereto.

Parles Pyron

Subscribed and sworn to before me on this, the 5th day of June, 1906.

Thomas Farwell
Notary Public.

My Com. expires March 21, 1909.

United States of America. •
•
Indian Territory. • Affidavit
•
Central District. •

J. W. Ball being duly sworn according to law deposes and says I am 58 years of age, I live at Ft. Towson, I. T. I was aquainted with Winnie Blankenship in herelife time and know that she died on the 13th day of Oct.,1905 and that on said date there was born to her a male child said to have been named James W. Blankenship and that said child was living on the 4th day of March, 1906 and is living now. I was present at the birth of this child and the death of its mother, Winnie Blankenship. I have no interest whatever in the result of this application I am in no way related to any of the parties hereto.

J. W. Ball Sr

Subscribed and sworn to before me on this the 4th day of June, 1906.

Thomas Fennell
Notary Public

My Com. expires March 21, 1909.

573

32

IN RE
THE DEATH OF

Winnie B. Cornelius
a citizen of the

Choctaw Nation.

Approved ..... 190....

.....
Commissioner.

MAY 23 1906

DEPARTMENT OF THE INTERIOR.

COMMISSION TO THE FIVE CIVILIZED TRIBES.

In the matter of the death of Winnie Blankenship.
(Here insert name of deceased.)

a citizen of the Choctaw Nation, who formerly resided at or near Fort Towson (Here insert name of postoffice.), Ind. Ter., and died on the 13 day of Oct, 1905.

AFFIDAVIT OF RELATIVE.

UNITED STATES OF AMERICA, INDIAN TERRITORY, } Central DISTRICT. }

I, Mrs Carrie Roden, on oath state that I am 23 years of age and a citizen, by Blood, of the Choctaw Nation; that my postoffice address is Fort Towson (Here insert name of postoffice.), Ind. Ter.; that I am Sister (State relationship: as the father; an uncle; a cousin, etc.) of Winnie Blankenship (Here insert name of deceased.) who was a citizen, by Blood, of the Choctaw Nation and that said Winnie Blankenship (Here insert name of deceased.) died on the 13 day of Oct, 1905.

Carrie Roden

WITNESSES TO MARK:

(Must Be Two Witnesses.) }

Subscribed and sworn to before me this 21 day of May 1906.

Thomas Fennell
Notary Public.

AFFIDAVIT OF ACQUAINTANCE.

UNITED STATES OF AMERICA, INDIAN TERRITORY, } Central DISTRICT. }

I, Mabry Blankenship, on oath state that I am 30 years of age, and a citizen by Blood of the U S Nation; that my postoffice address is Fort Towson (Here insert name of postoffice.), Ind. Ter.; that I was personally acquainted with Winnie Blankenship (Here insert name of deceased.) who was a citizen, by Blood, of the Choctaw Nation; and that said Winnie Blankenship (Here insert name of deceased.) died on the 13 day of Oct, 1905.

Mabry Blankenship

WITNESSES TO MARK:

(Must Be Two Witnesses.) }

Subscribed and sworn to before me this 21 day of May 1906.

Thomas Fennell
Notary Public.

NEW BORN 573

190

IN RE

Application for Enrollment of

MINOR CHILD

Act of Congress Approved April 26, 1906.

James V. Blankenship

as a citizen of

Choctaw Nation.

Approved AUG 14 1906 190...

Commissioner.

Born Oct. 13, 1905-

ACT OF CONGRESS APPROVED APRIL 26, 1906.

DEPARTMENT OF THE INTERIOR
COMMISSIONER TO THE FIVE CIVILIZED TRIBES

FILED

JUN 2 - 1906

COMMISSIONER.

CHOCTAW
NB 573

RECEIVED

BIRTH AFFIDAVIT. 199

DEPARTMENT OF THE INTERIOR,

COMMISSIONER TO THE FIVE CIVILIZED TRIBES.

ENROLLMENT OF MINORS. ACT OF CONGRESS, APPROVED APRIL 26, 1906.

IN RE APPLICATION FOR ENROLLMENT, as a citizen of the Choctaw Nation,
of James V. Blankenship, born on the 13 day of October 1905.
[Here insert name of child]
Name of Father: Mabry Blankenship a citizen of the U. S. Nation.
Name of Mother: Wissie Blankenship a citizen of the Choctaw Nation.
Tribal enrollment of father Not enrolled Tribal enrollment of mother Choctaw
Postoffice Fort Towson, Ind. Ter.

AFFIDAVIT OF MOTHER.

UNITED STATES OF AMERICA, Indian Territory,
Central District.

I, Wissie Blankenship, on oath state that I am 21
years of age and a citizen by Blood of the Choctaw Nation;
that I am the lawful wife of Mabry Blankenship, who is a citizen, by
Blood, of the U. S. Nation; that a Male child was
[Male or Female]
born to me on 13th day of October, 1905; that said child has been named
James V. Blankenship and was living March 4, 1906.
Deceased

WITNESSES TO MARK:

[Must be Two Witnesses]

Subscribed and sworn to before me this day of 1906.

Notary Public.

AFFIDAVIT OF ATTENDING PHYSICIAN OR MID-WIFE.

UNITED STATES OF AMERICA, Indian Territory,
Central District.

I, Dr. R. L. Lee, a Physician, on oath state that I
attended on Wissie Blankenship on the Mabry Blankenship
on the 12th day of October, 1905; that there was born to her on said date a Male child
[Male or Female]
child; that said child was living March 4, 1906, and is said to have been named James V.
Blankenship R. L. Lee

WITNESSES TO MARK:

[Must be Two Witnesses]

Subscribed and sworn to before me this 2nd day of May 1906.
Thomas Tennell
Notary Public.

7-1496

Muskogee, Indian Territory, June 3, 1908.

Mabry Blankenship,

Fort Towson, Indian Territory.

Dear Sir:

Receipt is hereby acknowledged of your letter of May 30, 1908, transmitting the affidavit of R. L. Coe to the birth of James V. Blankenship, child of Mabry and Winnie Blankenship, October 28, 1906, and the same have been filed with the records of this office in an application for the enrollment of said child. Receipt is also acknowledged of [illegible] and Mabry Blankenship as the death of Winnie Blankenship, and the same have been filed with the records of this office as evidence of the death of said person.

[illegible]

7-1494

Muskogee, Indian Territory, June 18, 1906.

Mabry Blankenship,

Fort Towson, Indian Territory.

Dear Madam:

Receipt is hereby acknowledged of the affidavits of W. Hall, Sr. and Parlee Pyron as to the birth of Jessie V. Blankenship, child of Mabry and Minnie Blankenship, October 12, 1905, and the same have been filed as an application for the enrollment of said child.

Respectfully,

Commissioner.

Choctaw Minor 514

Nora Brummett

M514

DEPARTMENT OF THE INTERIOR,
COMMISSIONER TO THE FIVE CIVILIZED TRIBES.

---:---

Idabel, Indian Territory, May 24, 1904.

---:---

In the matter of the application for the enrollment as a citizen of the Choctaw Nation of Nora Brummett, minor child of Alfred Brummett, a non-citizen, and Selin Brummett, nee Maytobe, Choctaw by blood, Field Card No. 601, Approved Roll No. 1380.

ALFRED BRUMMETT, being first duly sworn, testified as follows:-

--:::EXAMINATION BY THE COMMISSIONER:::--

Q What is your name ? A Alfred Brummett.
Q How old are you ? A 31.
Q What is your post office address ? A Kullituklo.
Q Are you the father of Nora Brummett ? A Yes, sir.
Q Are you a citizen of either the Choctaw or Chickasaw Nation ? A No, sir.
Q In connection with the application for the enrollment of this child, Nora Brummett you present a marriage license and certificate issued to one A. G. Brummett and Miss Selin Mintubbee. Are you the identical person whose name appears in this marriage license and certificate as A. G. Brummett ? A Yes, sir.
Q Is the Selin Mintubbee whose name appears in this marriage license and certificate the same person as your wife, Selin Brummett, and whose name appears as No. 1380 upon the approved Choctaw Roll by Blood as Selin Maytobe ? A Yes, sir.
Q What is the name of your wife's father ? A Rayburn Maytobe.
Q What is the name of her mother ? A Nancy Maytobe.

The name of Selin Maytobe appears as No. 1380 upon the approved Choctaw Roll by Blood, Field Card No. 601.

----------oOo----------

Wm. L. Martin, stenographer to the Commissioner to the Five Civilized Tribes, [illegible] foregoing is a full, true and correct transcript of [illegible] stenographic notes taken [illegible]

Subscribed and sworn to before me this the [illegible] day of May, 1904.

[illegible]
Notary Public.

DEPARTMENT OF THE INTERIOR,
COMMISSIONER TO THE FIVE CIVILIZED TRIBES.

Idabel, Indian Territory, May 24, 1906.

In the matter of the application for the enrollment as a citizen of the Choctaw Nation of Nora Brummett, minor child of Alfred Brummett, a non-citizen, and Selin Brummett, nee Maytubbe, Choctaw by blood, Field Card No. 601, Approved Roll No. 1380.

ALFRED BRUMMETT, being first duly sworn, testified as follows:-

EXAMINATION BY THE COMMISSIONER:

Q What is your name ? A Alfred Brummett.
Q How old are you ? A 31.
Q What is your post office address ? A Kullituklo.
Q Are you the father of Nora Brummett ? A Yes, sir.
Q Are you a citizen of either the Choctaw or Chickasaw Nation ? A No, sir.
Q In connection with the application for the enrollment of this child, Nora Brummett you present a marriage license and certificate issued to one A. G. Brummett and Miss Selin Mintubbee. Are you the identical person whose name appears in this marriage license and certificate as A. G. Brummett ? A Yes, sir.
Q Is the Selin Mintubbee whose name appears in this marriage license and certificate the same person as your wife, Selin Brummett, and whose name appears as No. 1380 upon the approved Choctaw Roll by Blood as Selin Maytubbe ? A Yes, sir.
Q What is the name of your wife's father ? A Rayburn Maytubbe.
Q What is the name of her mother ? A Nancy Maytubbe.

The name of Selin Maytubbe appears as No. 1380 upon the approved Choctaw Roll by Blood, Field Card No. 601.

Wm. L. Martin, stenographer to the Commissioner to the Five Civilized Tribes, [illegible] foregoing is a full, true and correct transcript of his stenographic notes taken in said cause on said date.

Subscribed and sworn to before me this the [illegible] of May, 1906.

Notary Public.

DEPARTMENT OF THE INTERIOR,
COMMISSIONER TO THE FIVE CIVILIZED TRIBES.

Idabel, Indian Territory, May 24, 1906.

In the matter of the application for the enrollment as a citizen of the Choctaw Nation of Nora Brummett, minor child of Alfred Brummett, a non-citizen, and Selin Brummett, nee Maytubee, Choctaw by blood, Field Card No. 601, Approved Roll No. 1380.

ALFRED BRUMMETT, being first duly sworn, testified as follows:-

EXAMINATION BY THE COMMISSIONER:-

Q What is your name ? A Alfred Brummett.
Q How old are you ? A 31.
Q What is your post office address ? A Kullituklo.
Q Are you the father of Nora Brummett ? A Yes, sir.
Q Are you a citizen of either the Choctaw or Chickasaw Nation ? A No, sir.
Q In connection with the application for the enrollment of this child, Nora Brummett you present a marriage license and certificate issued to one Ar G. Brummett and Miss Selin Mintubbee. Are you the identical person whose name appears in this marriage license and certificate as A. G. Brummett ? A Yes, sir.
Q Is the Selin Mintubbee whose name appears in this marriage license and certificate the same person as your wife, Selin Brummett, and whose name appears as No. 1380 upon the approved Choctaw Roll by Blood as Selin Maytubbe ? A Yes, sir.
Q What is the name of your wife's father ? A Rayburn Maytubbe.
Q What is the name of her mother ? A Nancy Maytubbe.

The name of Selin Maytubbe appears as No. 1380 upon the approved Choctaw Roll by Blood, Field Card No. 601.

Wm. L. Martin, Stenographer to the Commissioner to the Five Civilized Tribes, [illegible] notes taken in said cause on said date.

DEPARTMENT OF THE INTERIOR
COMMISSIONER TO THE FIVE CIVILIZED TRIBES

FILED
MAY 28 1906

COMMISSIONER.

No. 943

Certificate of Record of Marriages.

United States of America,
Indian Territory. } SCT.
Central District.

I, C. J. Fannin Clerk of the United States Court in the Indian Territory and District aforesaid, do hereby CERTIFY that the License for and Certificate of the Marriage of Mr. A. J. Raymond and Miss Lelia Mantooth was filed in my office in said Territory and District the 16 day of Nov A. D. 190 4, and duly recorded in Book 1 of Marriage Record, Page 428

Witness my hand and seal of said Court, at Atoka this 16 day of Nov A. D. 190 4

C. J. Fannin Clerk.

By Jno. R. Folly Deputy.

P. O. Kulloteklo I.T.

No. 13

MARRIAGE LICENSE.

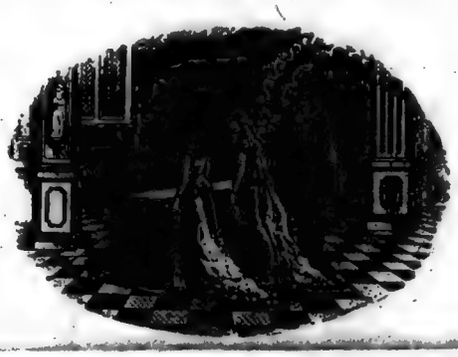

United States of America, The Indian Territory, Central District, SS.

To any Person Authorized by Law to Solemnize Marriage, Greeting:

You are hereby commanded to Solemnize the Rite and publish the Banns of Matrimony between Mr. A G Brummett *of* Kulletukla *in the Indian Territory, aged* 30 *years, and Miss* Celia McKubbee *of* Kulletukla *in the Indian Territory, aged* 19 *years, according to law, and do you officially sign and return this License to the parties therein named.*

WITNESS my hand and official seal, this 9 *day of* November *A. D. 1904*

E. J. Jamm
Clerk of the United States Court.

Jno. R. Folts *Deputy.*

Certificate of Marriage.

United States of America, The Indian Territory, Central District. } ss.

I, A. S. Williams, a Minister of the Gospel do hereby certify, that on the 8th day of Nov. A. D. 1904, I did, duly and according to law, as commanded in the foregoing License, solemnize the Rite and publish the Banns of Matrimony between the parties therein named.

Witness my hand, this 8th *day of* November *A. D. 1904*

My credentials are recorded in the office of the Clerk of the United States Court in the Indian Territory, Central District, Book C, *Page* 112

A. S. Williams Officiating
a Minister of the Gospel

Note—This License and Certificate of Marriage must be returned to the office of the Clerk of the United States Court of the Indian Territory, from whence it was issued, within sixty days from the date thereof, or the party to whom the License was issued will be liable in the amount of One Hundred Dollars ($100.00).

514 ✓

NEW BORN

190

IN RE

Application for Enrollment of

MINOR CHILD

Act of Congress Approved April 26, 1906.

Nora Brunnemeth

as a citizen of

Choctaw Nation.

Approved AUG 14 1906 190...

Commissioner.

7-601.

Born Aug. 9, 1905

ACT OF CONGRESS APPROVED APRIL 26, 1906.

DEPARTMENT OF THE INTERIOR
COMMISSIONER TO THE FIVE CIVILIZED TRIBES

FILED
MAY 28 1906

Commissioner.

CHOCTAW
713 514

RECEIVED
MAY 24 1906

BIRTH AFFIDAVIT. 1901

DEPARTMENT OF THE INTERIOR,

COMMISSIONER TO THE FIVE CIVILIZED TRIBES.

ENROLLMENT OF MINORS. ACT OF CONGRESS, APPROVED APRIL 26, 1906.

IN RE APPLICATION FOR ENROLLMENT, as a citizen of the, Choctaw Nation,

of Nora Brummett [Here insert name of child], born on the 9th day of August 1905

Name of Father: Alfred Brummett a citizen of the Non Citizen Nation

Name of Mother: Selina Brummett nee Maytubby a citizen of the Choctaw Nation.

Tribal enrollment of father ..... Tribal enrollment of mother .....

Postoffice Kullituklo I.T.

AFFIDAVIT OF MOTHER.

UNITED STATES OF AMERICA, Indian Territory,
Central District.

I, Selina Brummett, on oath state that I am 20 years of age and a citizen by Blood of the Choctaw Nation; that I am the lawful wife of Alfred Brummett, who is a citizen by Non Citizen, of the ..... Nation; that a Female [Male or Female] child was born to me on 9th day of August, 1905 that said child has been named Nora Brummett, and was living March 4, 1906.

Selina her mark Brummett

WITNESSES TO MARK:

[Must be Two Witnesses] J. DeGroot
H. M. Martin

Subscribed and sworn to before me this 23rd day of May 1906.

M. M. Martin
Notary Public.

AFFIDAVIT OF ATTENDING PHYSICIAN OR MID-WIFE.

UNITED STATES OF AMERICA, Indian Territory,
Central District.

I, Frances Maytubby, a Mid wife, on oath state that I attended on Selina Brummett, wife of Alfred Brummett on the 9th day of Aug. 1905 that there was born to her on said date a Female [Male or Female] child; that said child was living March 4, 1906, and is said to have been named Nora Brummett

Frances her mark Maytubby

WITNESSES TO MARK:

[Must be Two Witnesses] J. DeGroot
H. M. Martin

Subscribed and sworn to before me this 23rd day of May 1906.

M. M. Martin
Notary Public.

REFER IN REPLY TO THE FOLLOWING:

23-514

DEPARTMENT OF THE INTERIOR,
COMMISSIONER TO THE FIVE CIVILIZED TRIBES.

Muskogee, Indian Territory, September 27, 1906.

Alfred Brummett,

Kullituklo, Indian Territory.

Dear Sir:

You are hereby advised that on September 18, 1906, the Secretary of the Interior approved the enrollment of your minor child Nora Brummett, as a citizen by blood of the Choctaw Nation, and that the name of said child appears upon the roll of minor citizens of the Choctaw Nation enrolled under the Act of Congress approved April 26, 1906, as Number 421.

The child is now entitled to an allotment, and application therefor should be made without delay at the Land Office for the Nation in which the prospective allotment is located.

Respectfully,

Commissioner.

E5-51A

Muskogee, Indian Territory, February 15, 1907.

A. J. Brummett,

Kenefic, Indian Territory.

Dear Sir:

Receipt is hereby acknowledged of your letter of February 1, 1907, asking if Nora Brummett has been approved by the Secretary of the Interior as a Choctaw citizen.

In reply to your letter you are advised that on September 15, 1906, the Secretary of the Interior approved the enrollment of Nora Brummett as a minor citizen of the Choctaw Nation under the Act of Congress approved April 26, 1906.

Respectfully,

Commissioner.

Choctaw Minor 515

Mary Battice

MS 515

NEW BORN 575

190

IN RE

Application for Enrollment of

MINOR CHILD

Act of Congress Approved April 26, 1906.

Mary Battice

as a citizen of

Choctaw Nation.

Approved AUG 14 1906 190...

Commissioner.

7-598.

Born Nov. 7, 1905

ACT OF CONGRESS APPROVED APRIL 26, 1906.

DEPARTMENT OF THE INTERIOR
COMMISSIONER TO THE FIVE CIVILIZED TRIBES

MAILED
JUN 2 - 1906

COMMISSIONER.

CHOCTAW
NB 575

RECEIVED

BIRTH. AFFIDAVIT. 199

DEPARTMENT OF THE INTERIOR,

COMMISSIONER TO THE FIVE CIVILIZED TRIBES.

ENROLLMENT OF MINORS. ACT OF CONGRESS, APPROVED APRIL 26, 1906.

IN RE APPLICATION FOR ENROLLMENT, as a citizen of the Choctaw Nation,

of Mary Battice, born on the 7 day of Nov. 1905

[Here insert name of child]

Name of Father: Thompson Battice a citizen of the Choctaw Nation.

Name of Mother: Sallie Battice a citizen of the Choctaw Nation.

Tribal enrollment of father ..... Tribal enrollment of mother .....

Postoffice Kullituklo I. T.

AFFIDAVIT OF MOTHER.

UNITED STATES OF AMERICA, Indian Territory, }
Central District. }

I, Sallie Battice, on oath state that I am 27 years of age and a citizen by blood, of the Choctaw Nation; that I am the lawful wife of Thompson Battice, who is a citizen, by blood, of the Choctaw Nation; that a female child was born to me on 7 day of November, 1905; that said child has been named Mary Battice, and was living March 4, 1906.

[Male or Female]

her
Sallie X Battice
mark

WITNESSES TO MARK:

[Must be Two Witnesses] { J. D. Reynolds
Wm. L. Martin

Subscribed and sworn to before me this 25 day of May 1906.

W. M. Martin
Notary Public.

AFFIDAVIT OF ATTENDING PHYSICIAN OR MID-WIFE.

UNITED STATES OF AMERICA, Indian Territory, }
Central District. }

I, Bessie Shaw, a midwife, on oath state that I attended on Sallie Battice, wife of Thompson Battice on the 7 day of Nov., 1905; that there was born to her on said date a female [Male or Female] child; that said child was living March 4, 1906, and is said to have been named Mary Battice

her
Bessie X Shaw
mark

WITNESSES TO MARK:

[Must be Two Witnesses] { J. D. Reynolds
Wm. L. Martin

Subscribed and sworn to before me this 25 day of May 1906.

W. M. Martin
Notary Public.

Choctaw Minor 516

Homer Lee Blundell

M 516

C 516

NEW BORN 199

IN RE

Application for Enrollment of

MINOR CHILD

Act of Congress Approved
April 26, 1906

M Homer Lee Blundell

as a citizen of

Choctaw Nation

Approved AUG 14 1906 190

Commissioner.

Born March 18, 1905.

ACT OF CONGRESS APPROVED APRIL 26, 1906.

DEPARTMENT OF THE INTERIOR
COMMISSIONER TO THE FIVE CIVILIZED TRIBES

FILED
JUN 1 - 1906

Commissioner.

RECEIVED
MAY 25 1906

CHOCTAW
#C516

BIRTH AFFIDAVIT. 199

DEPARTMENT OF THE INTERIOR

COMMISSIONER TO THE FIVE CIVILIZED TRIBES

ENROLLMENT OF MINORS. ACT OF CONGRESS, APPROVED APRIL 26, 1906

IN RE APPLICATION FOR ENROLLMENT, as a citizen of the Choctaw Nation,

of Homer Lee Blundell, born on the 18 day of March 1905
[Here insert name of child]

Name of Father: James H Blundell a citizen of the Choctaw Nation.

Name of Mother: Patsy Blundell a citizen of the Choctaw Nation.

Tribal enrollment of father Choctaw Tribal enrollment of mother Choctaw

Postoffice Foster I T

AFFIDAVIT OF MOTHER

UNITED STATES OF AMERICA, Indian Territory,
Southern District.

I, Patsy Blundell, on oath state that I am 29 years of age and a citizen by Blood, of the Choctaw Nation; that I am the lawful wife of James H Blundell, who is a citizen, by Intermarriage, of the Choctaw Nation; that a Male child was [Male or Female] born to me on 18 day of March, 1905; that said child has been named Homer Lee Blundell, and was living March 4, 1906.

Patsy Blundell

WITNESSES TO MARK:

[Must be two Witnesses] _____

_____

Subscribed and sworn to before me this 22 day of May 1906.

W W Howerton
Notary Public.

AFFIDAVIT OF ATTENDING PHYSICIAN OR MID-WIFE

UNITED STATES OF AMERICA, Indian Territory,
Southern District.

I, Mrs H C Thomas, a midwife, on oath state that I attended on Patsy Blundell, wife of James H Blundell, on the 18 day of March, 1905; that there was born to her on said date a Male [Male or Female] child; that said child was living March 4, 1906, and is said to have been named Homer Lee Blundell

H C Mrs Thomas

WITNESSES TO MARK:

[Must be two Witnesses] Black Bass

W H Bowen

Subscribed and sworn to before me this 22 day of May, 1906.

W W Howerton
Notary Public.

35

7-456

Muskogee, Indian Territory, May 21, 1906.

Patsy Rundell,

Foster, Indian Territory.

Dear Madam

Acknowledge herein acknowledged of your affidavit and the affidavit of W. C. Thomas to the birth of Homer Lee Rundell, child of James R. and Patsy Rundell, March 10, 1906; and the same have been filed with the records of this office as an application for the enrollment of said child.

Respectfully,

Commissioner.

Choctaw Minor 517

Addie Babb

M517

C. 517 (166) V

NEW BORN 1906

IN RE

Application for Enrollment of

MINOR CHILD

Act of Congress Approved April 26, 1906.

Addie Babb

as a citizen of

Choctaw Nation.

Approved AUG 14 1906 190...

Commissioner.

Born Feb. 11, 1906

ACT OF CONGRESS APPROVED APRIL 26, 1906.

DEPARTMENT OF THE INTERIOR
COMMISSIONER TO THE FIVE CIVILIZED TRIBES

FILED

JUN 2 - 1906

Commissioner.

CHOCTAW

RECEIVED

May 29 1906

May 29 06. Ada I.T.

Enl 168

BIRTH AFFIDAVIT. 190

DEPARTMENT OF THE INTERIOR,

COMMISSIONER TO THE FIVE CIVILIZED TRIBES.

ENROLLMENT OF MINORS. ACT OF CONGRESS, APPROVED APRIL 26, 1906.

IN RE APPLICATION FOR ENROLLMENT, as a citizen of the Choctaw Nation,

of Addie Babb [Here insert name of child], born on the 11 day of February 1906

Name of Father: G. L. Babb a citizen of the U. S. Nation.

Name of Mother: Belzora Babb a citizen of the Choctaw Nation.

Tribal enrollment of father No Claim. Tribal enrollment of mother #1241 Choctaw Card 4552.
Listed as Choctaw

Postoffice Francis I.T.

AFFIDAVIT OF MOTHER.

UNITED STATES OF AMERICA, Indian Territory, Southern District.

I, Belzora Babb, on oath state that I am 20 years of age and a citizen by blood of the Choctaw Nation; that I am the lawful wife of G. L. Babb, who is a citizen, by ....., of the U. S. Nation; that a female [Male or Female] child was born to me on 11 day of February, 1906.; that said child has been named Addie Babb, and was living March 4, 1906. Enrolled

Belzora Babb

WITNESSES TO MARK:

[Must be Two Witnesses] .....

.....

Subscribed and sworn to before me this 29 day of May 1906.

D. Cumberland
Notary Public.

AFFIDAVIT OF ATTENDING PHYSICIAN OR MID-WIFE.

UNITED STATES OF AMERICA, Indian Territory, Southern District.

I, Ella Colbert, a midwife, on oath state that I attended on Belzora Babb wife of G. L. Babb on the 11 day of February, 1906, [State where there is born on said date a female [Male or Female] child; that said child was living March 4, 1906, and is said to have been named Addie Babb

Ella Colbert

WITNESSES TO MARK:

[Must be Two Witnesses] .....

.....

Subscribed and sworn to before me this 29 day of May 1906.

D. Cumberland
Notary Public.

Choctaw Minor 518

Lovel Sumner Brashear

815 W

DEPARTMENT OF THE INTERIOR
COMMISSIONER TO THE FIVE CIVILIZED TRIBES.
Ada, Indian Territory,
May 29, 1906.

-ooo-

In the matter of the application for the enrollment of Lovel Sumner Brashears as aChoctaw new born.

-ooo-

Blanch Brashears, first being duly sworn, testified as follows:

EXAMINATION BY THE COMMISSIONER

Q State your name, age and post office address? A Blanch Brashears, twenty-one years old, Hickory, Indian Territory.
Q Are you a citizen of the Choctaw Nation? A Yes, sir.
Q Are you the mother of the applicant, Lovel Sumner Brashears?
A Yes, sir.
Q How do you spell the middle name of this child, the affidavits presented here with reference to the birth of this child have it spelled S-u-n-m-e-r? A The correct way to spell it is S-u-m-n-e-r, and that is the way I would like to have it spelled. The Notary Public made a mistake when he filled out the affidavit.
Q You want this child to go down as Lovel Sumner Brashears, is that right? A Yes, sir.
Q In the matter of the application for the enrollment of this child it will be necessary for you to furnish the Commissioner to the Five Civilized Tribes with either the original or a certified copy of the marriage license and certificate showing the marriage between you and George W. Brashears, the father of this child, do you understand? A Yes, sir.

Witness excused.

Vester W. Rose on oath states that as stenographer to the Commissioner to the Five Civilized Tribes, he reported the proceedings had in the above matter and that the above is a true and correct transcript of his stenographic notes thereof.

Vester W. Rose

Subscribed and sworn to before me this the 29th day of May, 1906.

Notary Public.

Okla. 1. Book 30 p. 06

Certificate of Record of Marriage.

UNITED STATES OF AMERICA,
INDIAN TERRITORY,
SOUTHERN DISTRICT. } sct.

I, C. M. CAMPBELL, Clerk of the United States Court, in the Territory and District aforesaid, DO HEREBY CERTIFY, that the License for and Certificate of Marriage of Mr. Geo. W. Brashears and M Blanche Welburn were filed in my office in said Territory and District the 19 day of Sept. A. D. 1904, and duly recorded in Book H of Marriage Record, Page 321

WITNESS my hand and Seal of said Court, at Ardmore, this 19 day of Sept A. D. 1904

C M Campbell
CLERK.

☞Return this license to the United States Court at Ardmore, that it may be recorded, when it will be mailed to the proper address.

DEPARTMENT OF THE INTERIOR
COMMISSIONER TO THE FIVE CIVILIZED TRIBES

FILED
JUN 2 - 1906

COMMISSIONER.

United States of America,
Indian Territory,
Southern District,

I, C. M. Campbell, Clerk of the United States Court for the Southern District, Indian Territory, do hereby certify that the above and foregoing is a true and perfect copy of the Marriage License, together with the Certificate of Marriage, issued to Geo. W. Brashears and Blanche Wilburn, as the same appears of record in my office at Ardmore, I.T.

IN TESTIMONY WHEREOF, I have hereunto set my hand and affixed the seal of said Court at my office in Ardmore, on this the 29th day of November , A. D. 1904.

C M Campbell Clerk.

Book 18

No person is authorized to perform the Marriage Ceremony in the Indian Territory unless the proper credentials have first been recorded in the Clerk's office.

MARRIAGE LICENSE.

No. 1251

United States of America,
Indian Territory,
Southern District } ss.

To any Person Authorized by Law to Solemnize Marriage, Greeting:

You are Hereby Commanded to solemnize the Rite and publish the Banns of Matrimony between Mr. Geo. W. Brashears of Ada in the Indian Territory, aged 40 years, and M. Blanche Welburn of Ada in the Indian Territory, aged 20 years, according to law; and do you officially sign and return this license to the parties therein named.

Witness my hand and official Seal, this 3 day of Sept A. D. 1904

C M Campbell
Clerk of the United States Court.

A. H. Constant, Deputy

Certificate of Marriage.

United States of America,
Indian Territory,
Southern District } ss.

I, A. H. Constant Deputy Clerk do hereby certify that on the 4 day of September A. D. 1904, I did duly and according to law, as commanded in the foregoing License, solemnize the Rite and publish the Banns of Matrimony between the parties therein named.

Witness my hand this 4 day of September A. D. 1904

My credentials are recorded in the office of the Clerk of the United States Court, Indian Territory, Southern District, at Ardmore, Book _____, Page _____

A. H. Constant
Deputy Clerk

NOTE. (a)—This License and Certificate of Marriage must be returned to the office of the Clerk of the United States Court in the Indian Territory, at Ardmore, within sixty days from the date thereof, or the party to whom the License was issued will be liable in the amount of ONE HUNDRED DOLLARS ($100).

578

NEW BORN

199

IN RE

Application for Enrollment of

MINOR CHILD,

Act of Congress Approved April 26, 1906.

Lovel Summer Baasheare

as a citizen of

Choctaw Nation.

Approved... AUG 14 1906 ..... 190...

.....

Commissioner.

Born Aug. 29, 1905-

ACT OF CONGRESS APPROVED APRIL 26, 1906.

DEPARTMENT OF THE INTERIOR
COMMISSIONER TO THE FIVE CIVILIZED TRIBES

FILED

JUN 2 - 1906

COMMISSIONER.

CHOCTAW
R B 518
Ida. T

RECEIVED
May 29 06

Seal 187

BIRTH AFFIDAVIT. 190

DEPARTMENT OF THE INTERIOR,

COMMISSIONER TO THE FIVE CIVILIZED TRIBES.

ENROLLMENT OF MINORS. ACT OF CONGRESS, APPROVED APRIL 26, 1906.

IN RE APPLICATION FOR ENROLLMENT, as a citizen of the ....Choctaw.......... Nation,

of ....Lovel Sumner Brashears.........., born on the ....29 day of ....August....1905.
(Here insert name of child)

Name of Father: ....Geo. W. Brashears.............. a citizen of the ....Choctaw..... Nation.

Name of Mother: ....Blanch Brashears nee Wilburn.... a citizen of the ....Choctaw...... Nation.

Tribal enrollment of father ....Choctaw #9171.... Tribal enrollment of mother ......Choctaw by blood #6704 on Choctaw Card #2379 [illegible]

Father on final Roll as George W. Brashears listed on [illegible] Card #3172 Postoffice ....Hickory, I. T.....

AFFIDAVIT OF MOTHER.

UNITED STATES OF AMERICA, Indian Territory,
..........Southern......... District.

I, ...Blanch Brashears.........., on oath state that I am ....21.... years of age and a citizen by ....blood...., of the ....Choctaw.......... Nation; that I am the lawful wife of ....Geo. W. Brashears........, who is a citizen, by ....blood...., of the ....Choctaw.... Nation; that a ....male.... child was
(Male or Female)
born to me on ....29th day of ....August, 1905...; that said child has been named ....Lovel Sumner Brashears...., and was living March 4, 1906.

Blanche Brashears

WITNESSES TO MARK:

[Must be Two Witnesses] { ....
....

Subscribed and sworn to before me this ....14th.... day of May .... 1906.

Arlene Harbert
Notary Public.

AFFIDAVIT OF ATTENDING PHYSICIAN OR MID-WIFE.

UNITED STATES OF AMERICA, Indian Territory,
..........Southern..... District.

I, ...J. L. Jeffress.............., a ....physician...., on oath state that I attended on ....Blanch Brashears...., wife of ....Geo. W. Brashears...., on the ....29th.... day of ....August, 1905, that there was born to her on said date a ....male....
(Male or Female)
child; that said child was living March 4, 1906, and is said to have been named

Lovel Sumner Brashears..........

J. L. Jeffress M.D.

WITNESSES TO MARK:

[Must be Two Witnesses] { ....
....

Subscribed and sworn to before me this ....14th.... day of May .... 1906.

Arlene Harbert
Notary Public.

Hickory, I. T.

May 30, 1906.

Commissioner in Charge,

Atoka, I. T.

I will write you in regard to my minor child Lovaz Sumner Brashears I have been made legal guardian for him so as to file [illegible] one else file for him.

Yours truly,

Mrs. Blanche Brashears,

Hickory, It.

Hickory I. T.

June 1, 1906.

Commission to Civilized Tribes,

Muskogee, I. T.

I have been appointed guardian for my minor child (a new born) Lovel Sumner Brashears and notify you so as you will not make his payment to anyone but myself.

Mrs. Blanche Brashears,

Hickory, I. T.

7-2319

Muskogee, Indian Territory, June 8, 1906.

Mrs. Blanche Brashears,

Hickory, Indian Territory.

Dear Madam:

Receipt is hereby acknowledged of your letters of May 30, and June 1, 1906, in which you state that you are legal guardian of your child Lovel Sumner Brashears and you desire that no one else be allowed to make selection of allotment or draw money for him.

In reply to your letter you are advised that this information has been made a matter of record. You are advised, however, that no selection of allotment can be made for said child until his enrollment has been approved by the Secretary of the Interior.

Respectfully,

Commissioner.

22-518

Muskogee, Indian Territory, September 14, 1906.

Blanche Frashears,
Hickory, Indian Territory.

Dear Madam:

Receipt is hereby acknowledged of your letter of September 7, 1906, relative to the enrollment of your minor child, Level Summer Frashears.

In reply you are advised that the name of Level Summer Frashears has been placed upon a schedule of minor citizens of the Choctaw Nation, under the Act of Congress approved April 26, 1906, which has been forwarded the Secretary of the Interior and you will be advised when the Department approves the enrollment of your said child.

Respectfully,

Commissioner.

Choctaw Minor 519

Luna May Coffman

M519

NEW BORN 519

199

IN RE

Application for Enrollment of

MINOR CHILD

Act of Congress Approved April 26, 1906.

Luma May Coffman

as a citizen of

CHOCTAW

..... Nation.

Approved AUG 14 1906 190...

.....

Commissioner.

Born April 15, 1905

ACT OF CONGRESS APPROVED APRIL 26, 1906.

DEPARTMENT OF THE INTERIOR
COMMISSIONER TO THE FIVE CIVILIZED TRIBES

FILED
MAY 22 1906

Commissioner.

CHOCTAW
NB 519

RECEIVED
MAY 17 1906

BIRTH AFFIDAVIT. 199

DEPARTMENT OF THE INTERIOR.

COMMISSIONER TO THE FIVE CIVILIZED TRIBES.

ENROLLMENT OF MINORS. ACT OF CONGRESS, APPROVED APRIL 26, 1906.

IN RE APPLICATION FOR ENROLLMENT, as a citizen of the Choctaw Nation,
of Luna May Coffman [Here insert name of child] born on the 15 day of April 1905

Name of Father: J. A. Coffman a citizen of the U. S. Nation.

Name of Mother: Sarah E. Coffman a citizen of the Choctaw Nation.

Tribal enrollment of father ..... Tribal enrollment of mother 8765

Postoffice Caney I.T.

AFFIDAVIT OF MOTHER.

UNITED STATES OF AMERICA, Indian Territory,
Central District.

I, Sarah E Coffman, on oath state that I am 34 years of age and a citizen by birth, of the Choctaw Nation; that I am the lawful wife of J A Coffman who is a citizen, by birth, of the U. S. Nation; that a Female [Male or Female] child was born to me on the 15th day of April 1905; that said child has been named Luna May and was living March 4, 1906.

Sarah E. Coffman

WITNESSES TO MARK:

[Must be Two Witnesses]

Subscribed and sworn to before me this 12 day of May 1906.

R R Hall
Notary Public.

AFFIDAVIT OF ATTENDING PHYSICIAN OR MID-WIFE.

UNITED STATES OF AMERICA, Indian Territory,
Central District.

I, J D Walker, M.D., on oath state that I attended on Sarah E Coffman, wife of J A Coffman on the 15 day of April 1905; that there was born to her on said date a Female [Male or Female] child; that said child was living March 4, 1906, and is said to have been named Luna May Coffman

J D Walker, M.D.

WITNESSES TO MARK:

[Must be Two Witnesses]

Subscribed and sworn to before me this 12 day of May 1906.

R R Hall
Notary Public.

7-2078

Muskogee, Indian Territory, May 19, 1906.

J. A. Coffman,

Vaney, Indian Territory.

Dear Sir:

Receipt is hereby acknowledged of the affidavit of Sarah E. Coffman and J. H. Walker to the birth of Laura May Coffman, child of J. A. and Sarah E. Coffman, [illegible] 1905, and the same have been filed as an exhibit for the allotment of said child.

Respectfully,

[illegible]

7-201

Muskogee, Indian Territory, June 1, 1906.

J. A. Coffman,

Caney, Indian Territory.

Dear Sir:

Receipt is hereby acknowledged of your letter of May 19, 1906, in which you state that the name of your child for whom application was recently made was Luna May Coffman instead of Laura May Coffman and you are advised that the change has been made upon the records of this office.

Respectfully,

Commissioner.

Choctaw Minor 520

John M. Cooper

M520

520

NEW BORN

199

IN RE

Application for Enrollment of

MINOR CHILD

Act of Congress Approved
April 26, 1906

M John M. Cooper

as a citizen of

Choctaw Nation

Approved AUG 14 1906 190

Commissioner.

Born June 10, 1905.

ACT OF CONGRESS APPROVED APRIL 26, 1906.

DEPARTMENT OF THE INTERIOR
COMMISSIONER TO THE FIVE CIVILIZED TRIBES

FILED

JUN 1 - 1906

COMMISSIONER.

CHOCTAW

NB 520

RECEIVED
MAY 25 1906

BIRTH AFFIDAVIT. 199

DEPARTMENT OF THE INTERIOR

COMMISSIONER TO THE FIVE CIVILIZED TRIBES

ENROLLMENT OF MINORS, ACT OF CONGRESS, APPROVED APRIL 26, 1905

IN RE APPLICATION FOR ENROLLMENT, as a citizen of the Choctaw Nation,

of John M. Cooper [Here insert name of child], born on the -10- day of June 1905

Name of Father: Charles A. Cooper a citizen of the Choctaw Nation.

Name of Mother: Margret Jane Cooper a citizen of the Choctaw Nation.

Tribal enrollment of father 8792 Tribal enrollment of mother 7-D-853.

Postoffice Eagle Point, Ind T.

AFFIDAVIT OF MOTHER

UNITED STATES OF AMERICA, Indian Territory, }
Central District. }

I, Margret Jane Cooper, on oath state that I am twenty two years of age and a citizen by marriage, of the Choctaw Nation; that I am the lawful wife of Charles A. Cooper, who is a citizen, by Blood, of the Choctaw Nation; that a male [Male or Female] child was born to me on tenth day of June, 1905; that said child has been named John M. Cooper, and was living March 4, 1906.

Margret Jane X her mark Cooper

WITNESSES TO MARK:

[Must be two Witnesses] { Frank E. Parke
Fred T. Hamm

Subscribed and sworn to before me this -17- day of May 1906.

My Commission Expire Feb 2, 1908

Frank E. Parke
Notary Pub

AFFIDAVIT OF ATTENDING PHYSICIAN OR MID-WIFE

UNITED STATES OF AMERICA, Indian Territory, }
Central District. }

I, Sarah J. Gammel, a Midwife, on oath state that I attended on Margret Jane Cooper, wife of Charles A. Cooper on the tenth day of June 1905; that there was born to her on said date a male [Male or Female] child; that said child was living March 4, 1906, and is said to have been named John M. Cooper

Sarah J her mark Gammel

WITNESSES TO MARK:

[Must be two Witnesses] { John Dawson
Frank E. Parke

Subscribed and sworn to before me this 23 day of May, 1906.

Frank E. Parke
Notary Public.

Central District.

Indian Territory.

Benjamin Franklin a Minister of the Gospel and also a Citizen of the Indian Territory appeared before me a Notary Public for the above District do hereby Depose and says he married Charles A. Cooper a citizen & Margaret J. Cooper according to the Laws of the Choctaw Nation on the 10th day of Jan 1901.

Suscr Ben Franklin

Sworn to and subscribed before me a Notary Public for the Central District, this the 14th day of June 1902.

Chas W. Split

Notary Public.

(SEAL)

I, Gladys Fearnside, a stenographer to the Commissioner to the Five Civilized Tribes, do hereby certify that the above and foregoing is a true and correct copy of the original now on file with the records of this office.

Gladys Fearnside

Subscribed and sworn to before me this 12 day of [illegible] 1902.

[illegible]
Notary Public.

Y-2583

Muskogee, Indian Territory, May [illegible], 1904.

Charles A. Cooper,

Eagle Point, Indian Territory.

Dear Sir:

Receipt is hereby acknowledged of the affidavits of Margaret Jane Cooper and Sarah [illegible] to the birth of John M. Cooper, child of Charles A. and Margaret Jane Cooper, June 10, 1903, and the same have been filed as an application for the enrollment of said child.

Respectfully,

Commissioner.

Choctaw Minor 521

Nancy Leah Carter

M 521

Enl 162

DEPARTMENT OF THE INTERIOR
COMMISSIONER TO THE FIVE CIVILIZED TRIBES
Ada, Indian Territory,
May 28, 1906.

-oOo-

In the matter of the application for the enrollment of Nancy Leah Carter as a citizen by blood of the Choctaw Nation.

-oOo-

Lillie E. Carter, after being duly sworn, testified as follows:

EXAMINATION BY THE COMMISSIONER

Q Are you the mother of the applicant, Nancy Leah Carter? A Yes.
Q You present here a marriage license and certificate showing the marriage between I. J. Carter and Miss Evelynn Hampton, who is this I. J. Carter? A My husband.
Q Is he the one you mentioned in your proof of birth as being Jeff Carter? A Yes, sir.
Q Who is this Evelynn Hampton? A Myself.
Q What was your full name? A Lillie Evelynn Hampton.

Witness excused.

Vester W. Rose, stenographer to the Commissioner to the Five Civilized Tribes, states on oath that he reported the proceedings had in the above entitled case and that the above is a true and correct transcript of his stenographic notes thereof.

Vester W. Rose

Subscribed and sworn tobefore me this the 28th day of May, 1906.

Notary Public.

DEPARTMENT OF THE INTERIOR
COMMISSIONER TO THE FIVE CIVILIZED TRIBES

FILED

JUN 1 - 1906

COMMISSIONER.

No. 2179

Certificate of Record of Marriages.

United States of America,
The Indian Territory,
Central District. } SCT.

I, E. J. Fannin, Clerk of the United States Court in the Indian Territory and District aforesaid, do hereby CERTIFY that the License for and Certificate of the Marriage of Mr. J. J. Carter and Miss Evelyn Hampton was filed in my office in said Territory and District the 6th day of June A. D. 1904, and duly recorded in Book 2 of Marriage Record, Page 472

WITNESS my hand and seal of said Court, at Atoka this 6 day of June A. D. 1904

E. J. Fannin, Clerk.

By J. S. Collins Deputy.

P. O. _____

Book 163

No. 2179

MARRIAGE LICENSE.

United States of America, The Indian Territory, Central District, SS.

To any Person Authorized by Law to Solemnize Marriage, Greeting:

You are hereby commanded to Solemnize the Rite and publish the Banns of Matrimony between Mr. I. J. Carter *of* Coalgate *in the Indian Territory, aged* 36 *years, and Miss* Evelyn Hampton *of* Coalgate *in the Indian Territory, aged* 20 *years, according to law, and do you officially sign and return this License to the parties therein named.*

WITNESS my hand and official seal, this 1 *day of* June *A. D. 1904*

E. J. Fannin,
Clerk of the United States Court.

J. D. Cutlin *Deputy.*

Certificate of Marriage.

United States of America, The Indian Territory, Central District. } ss.

I, F. F. Threadgill a Minister of the gospel do hereby certify, that on the First day of June A. D. 1904, I did, duly and according to law, as commanded in the foregoing License, solemnize the Rite and publish the Banns of Matrimony between the parties therein named.

Witness my hand, this 3 day of June A. D. 1904

My credentials are recorded in the office of the Clerk of the United States Court in the Indian Territory, Central District, Book 4, Page 54

F. F. Threadgill
a Minister of the gospel.

Note.—This License and Certificate of Marriage must be returned to the office of the Clerk of the United States Court of the Indian Territory, from whence it was issued, within sixty days from the date thereof, or the party to whom the License was issued will be liable to the amount of One Hundred Dollars ($100.00).

C 521

NEW BORN

190

IN RE

Application for Enrollment of

MINOR CHILD

Act of Congress Approved
April 26, 1906.

Nancy Leah Carter

as a citizen of

CHOCTAW Nation

Approved AUG 14 1906 190

Commissioner.

Born Sept. 4, 1905

ACT OF CONGRESS APPROVED APRIL 26, 1906

DEPARTMENT OF THE INTERIOR
COMMISSIONER TO THE FIVE CIVILIZED TRIBES

FILED
JUN 1 - 1906

Commissioner.

CHOCTAW RECEIVED

N.B. 521

Card 164

BIRTH AFFIDAVIT. 191

DEPARTMENT OF THE INTERIOR.

COMMISSIONER TO THE FIVE CIVILIZED TRIBES.

ENROLLMENT OF MINORS. ACT OF CONGRESS, APPROVED APRIL 26, 1906.

IN RE APPLICATION FOR ENROLLMENT, as a citizen of the Choctaw Nation,

of Nancy Leah Carter [Here insert name of child], born on the 4th day of Sept. 1905

Name of Father: Jeff Carter, a citizen of the U.S. Nation,

Name of Mother Lillie E. Carter nee Hampton, a citizen of the Choctaw Nation.

Final enrollment of father No Class. Tribal enrollment of mother 4136 93 Choctaw Card

Postoffice Ada I.T.

AFFIDAVIT OF MOTHER.

UNITED STATES OF AMERICA, Indian Territory,
Southern District.

I, Lillie E. Carter, on oath state that I am 22 years of age and a citizen by blood of the Choctaw Nation; that I am the lawful wife of Jeff Carter, who is a citizen, by —, of the U.S. Nation; that a [Male or Female] child was born to me on 4th day of September, 1905; that said child has been named Nancy Leah Carter, and was living March 4, 1906.

Lillie E. Carter

WITNESSES TO MARK:

[Must be Two Witnesses] .....

.....

Subscribed and sworn to before me this 28th day of May 1906.

D. Conway Hard
Notary Public.

AFFIDAVIT OF ATTENDING PHYSICIAN OR MID-WIFE.

UNITED STATES OF AMERICA, Indian Territory,
Southern District.

I, Stonewall J. Jackson Hampton, a physician, on oath state that I attended on Mrs. Lillie Carter nee Hampton, wife of Jeff Carter on the 4th day of Sept., 1905; that there was born to her on said date a [Male or Female] child; that said child was living March 4, 1906, and is said to have been named Nancy Leah Carter

Stonewall J. Hampton M.D.

WITNESSES TO MARK:

[Must be Two Witnesses] .....

.....

Subscribed and sworn to before me this 28th day of May 1906.

D. Conway Hard
Notary Public.

Choctaw Minor 522

Bertie Oral Crawford

M 522

DEPARTMENT OF THE INTERIOR
COMMISSIONER TO THE FIVE CIVILIZED TRIBES.
Ada, Indian Territory,
May 28, 1906.

-oOo-

In the matter of the application for the enrollment of Bertie Opal Cranford as a citizen by blood of the Choctaw Nation.

-oOo-

M. M. Cranford, after being duly sworn, testified as follows:

EXAMINATION BY THE COMMISSIONER

Q State your name, age and post office address? A M. M. Cranford, age twenty-nine, Allen, Indian Territory.
Q What relation are you to Bertie Opal Cranford? A Father.
Q What is the name of the mother of this child? A Mary E. Cranford.
Q What was her name before she was married to you? A Mary E. Jones.
Q Under what name has she taken her allotment? A Grant.
Q Did she get a divorce from Grant? A Yes, sir; she first married Jones; then she married Grant; and then she married myself. But the marriage licenses were issued in the name of Mary E. Jones.

Witness excused.

Vester W. Rose on oath states that, as stenographer to the Commissioner to the Five Civilized Tribes, he reported the proceedings had in the above entitled case and that the above is a true and correct transcript of his said stenographic notes thereof.

Vester W. Rose

Subscribed and sworn to before me this the 28th day of May, 1906.

[illegible]
Notary Public.

0 522 169, 170, 171

NEW BORN

199

IN RE

Application for Enrollment of

MINOR CHILD

Act of March Approved April 26, 1906.

Bertie Opal Crawford

as a citizen of

Choctaw Nation.

AUG 14 1906

Approved..... 190...

..... Commissioner.

Rec'd Jan. 9, 1906

ACT OF CONGRESS APPROVED APRIL 26, 1906.

DEPARTMENT OF THE INTERIOR
COMMISSIONER TO THE FIVE CIVILIZED TRIBES

FILED
JUN 27 1906

..... Commissioner.

RECEIVED
Ada I.T. August 26
CHOCTAW
173524

Enrl 171.

BIRTH AFFIDAVIT. 199

DEPARTMENT OF THE INTERIOR,

COMMISSIONER TO THE FIVE CIVILIZED TRIBES.

ENROLLMENT OF MINORS. ACT OF CONGRESS, APPROVED APRIL 26, 1906.

IN RE APPLICATION FOR ENROLLMENT, as a citizen of the Choctaw Nation,

of Bertie Oral Cranford born on the 9th day of January 1906.
[Here insert name of child]

Name of Father: B. M. Cranford a citizen of the U. S. Nation.

Name of Mother: Mary E. Cranford nee Grant nee Jones a citizen of the Choctaw Nation.

Tribal enrollment of father No Card Tribal enrollment of mother 11677

Postoffice Allen Ind. Ter.

AFFIDAVIT OF MOTHER.

UNITED STATES OF AMERICA, Indian Territory,
Central District.

I, Mary E. Cranford on oath state that I am 33 years of age and a citizen by Blood of the Choctaw Nation; that I am the lawful wife of B. M. Cranford, who is a citizen, by Birth, of the U. S. Nation; that a Male child was born to me on 9th day of January 1906; that said child has been named Bertie Oral Cranford and was living March 4, 1906.
[Male or Female]

Mary E. Cranford

WITNESSES TO MARK:

[Must be Two Witnesses]

Subscribed and sworn to before me this 19th day of May 1906.

J. M. Wilson
Notary Public.

AFFIDAVIT OF ATTENDING PHYSICIAN OR MID-WIFE.

UNITED STATES OF AMERICA, Indian Territory,
Central District.

I, C. A. Steward a Physician on oath state that I attended on Mary E. Cranford wife of B. M. Cranford on the 9th day of January 1906, that there was born to her on said date a Male child; that said child was living March 4, 1906, and is said to have been named Bertie Oral Cranford
[Male or Female]

C. A. Steward M.D.

WITNESSES TO MARK:

[Must be Two Witnesses]

Subscribed and sworn to before me this 24th day of May 1906.

J. M. Wilson
Notary Public.

Book 8 Page 49

Certificate of Record of Marriage.

UNITED STATES OF AMERICA,
INDIAN TERRITORY,
SOUTHERN DISTRICT. } sct.

I, C. M. CAMPBELL, Clerk of the United States Court, in the Territory and District aforesaid, DO HEREBY CERTIFY, that the License for and Certificate of Marriage of Mr. B. W. Crawford and M Mary Jones were filed in my office in said Territory and District the 28 day of Feb A. D. 1905, and duly recorded in Book 8 of Marriage Record, Page 49

WITNESS my hand and Seal of said Court, at Ardmore, this 28 day of Feb. A. D. 1905

C. M. Campbell
CLERK.

Return this License to the United States Clerk at Ardmore, that it may be recorded, when it will be mailed to the proper address.

FILED
AT ARDMORE,
FEB 28 1905 2 PM
C. M. CAMPBELL, Clerk, and
Ex-officio Recorder, Dist. No 21, Ind. Ter.

Cert 170

No person is authorized to perform the Marriage Ceremony in the Indian Territory unless the proper credentials have first been recorded in the Clerk's office.

MARRIAGE LICENSE.

No. 708.

United States of America, Indian Territory, Southern District } ss.

To any Person Authorized by Law to Solemnize Marriage, Greeting:

You are Hereby Commanded to solemnize the Rite and publish the Banns of Matrimony between Mr. B. M. CRAWFORD, of BLACK ROCK in the Indian Territory, aged 24 years, and Mrs. MARY JONES of BLACK ROCK in the Indian Territory, aged 32 years, according to law; and do you officially sign and return this license to the parties therein named.

Witness my hand and official Seal, this 7th day of FEBRUARY A. D. 1905.

C. M. CAMPBELL,
Clerk of the United States Court.

By A. M. Barnett DEPUTY.

Certificate of Marriage.

United States of America, Indian Territory, Southern District } ss.

I, J. A. Williams a Minister of the Gospel do hereby certify that on the 8th day of Feb A. D. 1905, I did duly and according to law, as commanded in the foregoing License, solemnize the Rite and publish the Banns of Matrimony between the parties therein named.

Witness my hand this 8th day of Feb A. D. 1905.

My credentials are recorded in the office of the Clerk of the United States Court, Indian Territory, Southern District, at Ardmore, Book 12, Page 159

J. A. Williams a Minister of the Gospel

NOTE. (a)—This License and Certificate of Marriage must be returned to the office of the Clerk of the United States Court in the Indian Territory, at Ardmore, within sixty days from the date thereof, or the party to whom the License was issued will be liable in the amount of ONE HUNDRED DOLLARS ($100).

[redacted]

Muskogee, Indian Territory, August 14, 1906.

Mary E. Crawford,
[redacted], Indian Territory.

Receipt is hereby acknowledged of your letter of July 22, 1906, making relative to the application for the enrollment of your son Bertie Grat Crawford.

In reply you are advised that the name of Bertie Grat Crawford will probably be placed upon the next schedule of minor citizens of the Choctaw Nation under the act of Congress approved April 26, 1906, which is preparing for transmittal to the Secretary of the Interior.

[redacted]

Choctaw Minor 523

Donald Cass

M 523

NEW BORN- 523

190

IN RE

Application for Enrollment of

MINOR CHILD

Act of Congress Approved
April 26, 1906.

Donald Cass

as a citizen of

CHOCTAW Nation.

Approved Aug 14 1906 190...

Commissioner.

Born Oct. 29, 1906

ACT OF CONGRESS APPROVED APRIL 26, 1906.

DEPARTMENT OF THE INTERIOR
COMMISSIONER TO THE FIVE CIVILIZED TRIBES

FILED
JUN 14 1906

COMMISSIONER.

CHOCTAW 523 RECEIVED
JUN 11 1906

BIRTH AFFIDAVIT 190

DEPARTMENT OF THE INTERIOR.

COMMISSIONER TO THE FIVE CIVILIZED TRIBES.

ENROLLMENT OF MINORS. ACT OF CONGRESS. APPROVED APRIL 26, 1906.

IN RE APPLICATION FOR ENROLLMENT, as a citizen of the Chickasaw Nation,

of Donald Cass [Name of child], born on the 29 day of Oct. 1905

Name of Father: Osborne N. Cass a citizen of the Choctaw Nation.

Name of Mother: Eliza Cass a citizen of the Chickasaw Nation.

Tribal enrollment of father 7192 Tribal enrollment of mother 7193

Postoffice Garland I. T.

AFFIDAVIT OF MOTHER.

UNITED STATES OF AMERICA, Indian Territory,
Eastern District.

I, Eliza Cass on oath state that I am 28

years of age and a citizen by blood of the Chickasaw Nation;

that I am the lawful wife of Osborne N. Cass, who is a citizen, by

blood, of the Choctaw Nation; that a male [Male or Female] child was

born to me on 29 day of October 1905; that said child has been named

Donald Cass and was living March 4, 1906.

x Eliza Cass

WITNESSES TO MARK:

[Must be Two Witnesses]

Subscribed and sworn to before me this 9th day of June 1906.

C. C. Jones
Notary Public.

AFFIDAVIT OF ATTENDING PHYSICIAN OR MID-WIFE.

UNITED STATES OF AMERICA, Indian Territory,
Eastern District.

I, Margaret Garland a Midwife on oath state that I

attended on Eliza Cass wife of Osborne N. Cass

on the 29th day of October 1905; that there was born to her on said date a Male [Male or Female]

child; that said child was living March 4, 1906, and is said to have been named Donald Cass

x Margaret Garland

WITNESSES TO MARK:

Josiah Garland

[Must be Two Witnesses] Josie Caley

Subscribed and sworn to before me this 9th day of June 1906.

C. C. Jones
Notary Public.

NEW BORN 523

217

IN RE

Application for Enrollment of

INFANT CHILD

Donald Cade

as a citizen of

CHOCTAW Nation.

Approved ..... 190....

Commissioner.

Born Oct. 29, 1905

ACT OF CONGRESS APPROVED APRIL 26, 1906.

DEPARTMENT OF THE INTERIOR
COMMISSIONER TO THE FIVE CIVILIZED TRIBES

FILED
JUN 2 - 1906

COMMISSIONER.

CHOCTAW.
NB 523

RECEIVED
MAY 29 1906

DEPARTMENT OF THE INTERIOR.

COMMISSION TO THE FIVE CIVILIZED TRIBES.

IN RE APPLICATION FOR ENROLLMENT, as a citizen of the Chactaw Nation
of Donald Cass (Give full name of child.), born on the 29th day of October, 1905
Name of Father: Osborne T Cass, a citizen of the Chactaw Nation.
Name of Mother: Eliza Cass, a citizen of the Chactaw Nation.

Garland C. E.

AFFIDAVIT OF MOTHER.

UNITED STATES OF AMERICA, INDIAN TERRITORY,
Central DISTRICT.

I, Eliza Cass, on oath state that I am 28 years of age and a citizen by Blood, of the Chactaw Nation; that I am the lawful wife of Osborne T Cass, who is a citizen, by Blood, of the Chactaw Nation; that a male (Male or Female.) child was born to me on 29th day of October, 1905, that said child has been named Donald Cass, and was living March 4, 1905.

Eliza Cass

WITNESSES TO MARK:

(Must be Two Witnesses.)

Subscribed and sworn to before me this 22d day of May, 1906.

C C Jones
Notary Public.

AFFIDAVIT OF ATTENDING PHYSICIAN OR MID-WIFE.

UNITED STATES OF AMERICA, INDIAN TERRITORY,
Central DISTRICT.

I, Margaret Garland, a Midwife, on oath state that I attended on the Mrs Eliza Cass on the 29th day of October, 1905; that there was born to her on said date a male (Male or Female.) child; that said child was living March 4, 1905, and is said to have been named Donald Cass

Margaret her ✕ mark Garland
WITNESSES TO MARK:

(Must be Two Witnesses.) Campbell Perry
Josiah Garland

Subscribed and sworn to before me this 22d day of May, 1906.

C C Jones
Notary Public.

Y-2565

Muskogee, Indian Territory, May 21, 1906.

Eliza Cass,

Garland, Indian Territory,

Dear Madam:

Receipt is hereby acknowledged of your affidavit and the affidavit of Margarett [illegible] to the birth of Donald Cass, child of Osborne E. and Eliza Cass, October 29, 1903, and the same have been filed with the records of this office as an application for the enrollment of said child.

You are advised that the midwife's affidavit does not give the year of the birth of said child, and [illegible] early to have the inclosed blank application corrected, [illegible] to fill out all the blanks and return to this office as soon as [illegible].

Respectfully,

[illegible]

Commissioner.

7-2460

Muskogee, Indian Territory, June 14, 1906.

Osborn W. Cass,

Garland, Indian Territory.

Dear Sir:

Receipt is hereby acknowledged of the affidavits of Eliza Cass and Margaret Garland to the birth of Donald Cass, child of Osborn W. and Eliza Cass, October 29, 1905, and the same have been filed as an application for the enrollment of said child.

Respectfully,

7-2490

Muskogee, Indian Territory, June 19, 1906.

O. M. Cass,

Garland, Indian Territory.

Dear Sir:

Your letter of June 4, 1906, addressed to the United States Indian Agent has been by him referred to this office for consideration and appropriate action. Therein you ask if you will be allowed to file on land in both the Choctaw and Chickasaw Nations for your child.

In reply to your letter you are advised that it is believed you refer to your child Donald Cass for whom application was made under the act of Congress approved April 26, 1906. You are informed, however, that no final steps have been taken for the selection of allotments for children enrolled under the pro-

Respectfully,

Commissioner.

Choctaw Minor-524

Frances Featherston

M524

NEW BORN 524

217

IN RE

Application for Enrollment of

INFANT CHILD

Frances Featherston

as a citizen of

Choctaw Nation.

Approved AUG 14 1906 190

Commissioner.

Born April 12, 1905

ACT OF CONGRESS APPROVED APRIL 26, 1906.

DEPARTMENT OF THE INTERIOR
COMMISSIONER TO THE FIVE CIVILIZED TRIBES

JUN 1 - 1906

COMMISSIONER.

CHOCTAW
NB 524

RECEIVED
MAY 21 1906

BIRTH AFFIDAVIT. 217

DEPARTMENT OF THE INTERIOR.

COMMISSION TO THE FIVE CIVILIZED TRIBES.

IN RE APPLICATION FOR ENROLLMENT, as a citizen of the Choctaw Nation,
of Frances Featherston (Here insert name of child.), born on the 12th day of April, 1905
Name of Father: Lucius C. Featherston, a citizen of the Choctaw Nation.
Name of Mother: Mittie A Featherston, a citizen of the Choctaw Nation.
Postoffice Featherston, I. T.

Tribal Enrolment of Father. Lucius C. Featherston.

AFFIDAVIT OF MOTHER.

Tribal Enrolment of Mother. Mittie A. Featherston (Nov. Roll)

UNITED STATES OF AMERICA, INDIAN TERRITORY,
Central DISTRICT.

I, Mittie A Featherston, on oath state that I am 32
years of age and a citizen by Blood, of the Choctaw Nation;
that I am the lawful wife of Lucius C Featherston, who is a citizen, by
marriage, of the Choctaw Nation; that a female child was
(Male or Female.)
born to me on Twelfth day of April, 1905; that said child has been named
Frances, and was living March 4, 1906.

Mittie A Featherston

WITNESSES TO MARK:

(Must be Two Witnesses.)

Subscribed and sworn to before me this 21 day of May, 1906.

J C Hubert
Notary Public.

AFFIDAVIT OF ATTENDING PHYSICIAN OR MID-WIFE.

~~UNITED STATES OF AMERICA, INDIAN TERRITORY,~~
~~DISTRICT.~~ State of Texas, County of Bexar } ss

I, J. S. Lankford, a physician, residing at San Antonio, Texas, on oath state that I
attended on Mrs. Mittie A Featherston on the 12th day of April, 1905, when she was delivered of a female
child; that said child was living March 4, 1906, and is said to have been named Frances.

J. S. Lankford

WITNESSES TO MARK:

(Must be Two Witnesses.)

Subscribed and sworn to before me this 26 day of May, 1906.

J. Barbee
Notary Public.

REFER IN REPLY TO THE FOLLOWING:

7-3226

DEPARTMENT OF THE INTERIOR.
COMMISSIONER TO THE FIVE CIVILIZED TRIBES.

Muskogee, Indian Territory, May 31, 1906.

Mittie A. Featherston,
Featherston, Indian Territory,

Dear Madam:

Receipt is hereby acknowledged of your affidavit and the affidavit of J. S. Lankford to the birth of Frances Featherston, child of Lucius C. and Mittie A. Featherston, April 12, 1905, and the same have been filed with the records of this office as an application for the enrollment of said child.

You are advised that as the affidavit of the physician does not state that the child was living March 4, 1906, it will be necessary to have the affidavits of two disinterested witnesses who can testify that the child is still living. These affidavits should be forwarded as early as practicable.

Respectfully,

Commissioner.

16

T-3226

Muskogee, Indian Territory, June 14, 1906.

Lucious C. Featherston,

Featherston, Indian Territory.

Dear Sir:

Receipt is hereby acknowledged of the affidavits of Mrs. C. Montgomery and [illegible] Mcfall to the birth of Frances Featherston, child of Lucious C. and Mittie A. Featherston, April 12, 1906 and the same have been filed in the matter of the enrollment of said child.

Respectfully,

Commissioner.

[redacted]

FEATHERSTON MINING & DEVELOPMENT CO.,

OF FEATHERSTON, I. T.

personaly appeard be fore me C.harlie,F.McFall me well known as the party here to and states on oath that he is acquainted with L.C.Featherston, &Mittie A Featherston, And that there Little Daughter Frances Featherston born in sanantonio Texas Apr,12,1905. ~~sandy~~ was living march 4th 1906.

Charlie McFall

Central district ~~t~~ U.S Ind,Ter,

subscribed &sworn to before me this June 1906

J.C. Hubert ~~notary public~~ Notary Public

my commission expires nov 25 1908

[redacted]

FEATHERSTON MINING & DEVELOPMENT CO.,

OF FEATHERSTON, I. T.

personaly appeard before me Mrs E.mongumery and states on oath that sheis personaly acquainted with Lucious,C.Featherste ,and Mittie A. Featherston, his wife , &testifyes that there Little Daughter, Frances Featherston was Living on the 4 day of March 1906.

May E. Montgomery

central district,United States Court, Ind,Ter,

Subscribed and swern to be fore me this day of June 1906.

H. Hubert

my commision expires 1908) notary public,

Choctaw Minor 525

Rincey Dyer

M 525

NEW BORN

199

IN RE

Application for Enrollment of

MINOR CHILD

Act of Congress Approved
April 26, 1906

M Roscoe Dyer

CHOCTAW as a citizen of

---------- Nation

Approved ---------- 190---

---------- ----------

Commissioner.

Born Nov. 16, 1905

ACT OF CONGRESS APPROVED APRIL 26, 1906.

DEPARTMENT OF THE INTERIOR
COMMISSIONER TO THE FIVE CIVILIZED TRIBES

FILED
JUN 4 - 1906

COMMISSIONER.

CHOCTAW
NB 525

RECEIVED
MAY 31 1906

BIRTH AFFIDAVIT. 199

DEPARTMENT OF THE INTERIOR

COMMISSIONER TO THE FIVE CIVILIZED TRIBES

ENROLLMENT OF MINORS. ACT OF CONGRESS, APPROVED APRIL 26, 1905

IN RE APPLICATION FOR ENROLLMENT, as a citizen of the C H O C T A W Nation,

of Rincey. Dyer. (Here insert name of child), born on the 16. day of November. 1905.

Name of Father: Louis. Dyer. a citizen of the Choctaw. Nation.

Name of Mother: Maggie. Dyer, a citizen of the Choctaw, Nation.

Tribal enrollment of father ~~[illegible]~~ Oct 16 1903 Tribal enrollment of mother Oct 16 1903

Postoffice Goodwater, Ind. Ter.

AFFIDAVIT OF MOTHER

UNITED STATES OF AMERICA, Indian Territory,
n C E N T R A L District.

I, Maggie. Dyer, on oath state that I am 26. years of age and a citizen by Blood, of the Choctaw, Nation; that I am the lawful wife of Louis. Dyer, who is a citizen, by Blood, of the Choctaw, Nation; that a Female, (Male or Female) child was born to me on 16th, day of November, 1905; that said child has been named Rincey. Dyer, and was living March 4, 1906.

Maggie her x mark Dyer

WITNESSES TO MARK:

[Must be two Witnesses] Simpson King
C. L. Evans

Subscribed and sworn to before me this 19 day of May, 1906.

C. L. Evans
Notary Public.

AFFIDAVIT OF ATTENDING PHYSICIAN OR MID-WIFE

UNITED STATES OF AMERICA, Indian Territory,
C E N T R A L District.

I, ~~Physician~~ Eahoke Simpson, a Midwife, on oath state that I [illegible] wife of [illegible] Dyer, on the 16th, day of November, 1906, that there was born to her on said date a Female, (Male or Female) child; that said child was living March 4, 1906, and is said to have been named Rincey. Dyer,

Eahoke her x mark Simpson

WITNESSES TO MARK:

[Must be two Witnesses] Simpson King
C. L. Evans

Subscribed and sworn to before me this 19 day of May, 1906.

C. L. Evans
Notary Public.

Jec.

190

IN RE

Application for Enrollment of

MINOR CHILD

Act of Congress Approved
April 26, 1906.

RINCEY DYER,

as a citizen of

CHOCTAW Nation.

SEP 13 1906

Approved..... 190...

.....

Commissioner.

ACT OF CONGRESS APPROVED APRIL 26, 1906.

DEPARTMENT OF THE INTERIOR.
Commissioner to the Five Civilized Tribes.

FILED
AUG 9 1906

Commissioner.

CHOCTAW NEW BORN

RECEIVED
JUL 11 1906

BIRTH AFFIDAVIT 199

DEPARTMENT OF THE INTERIOR.

COMMISSIONER TO THE FIVE CIVILIZED TRIBES.

ENROLLMENT OF MINORS. ACT OF CONGRESS, APPROVED APRIL 26, 1906.

IN RE APPLICATION FOR ENROLLMENT, as a citizen of the ...C.H.O.C.T.A.W.... Nation,

of ...R I N G E Y & D Y E R,... [Here insert name of child], born on the ..16th.. day of ..November.. 1905.

Name of Father: ...Louis.Dyer,... a citizen of the ...Choctaw... Nation.

Name of Mother: ...Maggie.Dyer,... a citizen of the ...Choctaw,... Nation.

Tribal enrollment of father.... Tribal enrollment of mother....

Postoffice ...Goodwater,I.T.

AFFIDAVIT OF MOTHER.

UNITED STATES OF AMERICA, Indian Territory, }
...C E N T R A L... District. }

I, ...Maggie.Dyer,... on oath state that I am ...26,... years of age and a citizen by ..Blood.. of the ...Choctaw... Nation; that I am the lawful wife of ...Louis.Dyer,... who is a citizen, by ..Blood.., of the ...Choctaw,... Nation; that a ..Female.. [Male or Female] child was born to me on ...16th,... day of ..November,... 1905,...; that said child has been named ..Ringey.Dyer,... and was living March 4, 1906.

her
Maggie x Dyer
mark

WITNESSES TO MARK:

[Must be Two Witnesses] W J Whiteman
Daniel J Jefferson

Subscribed and sworn to before me this ...9th,... day of ...July,... 1906.

W J Whiteman
Notary Public.

AFFIDAVIT OF ATTENDING PHYSICIAN OR MID-WIFE.

UNITED STATES OF AMERICA, Indian Territory, }
... District. }

I, ...Eahoke.Sampson,... a ...Midwife... on oath state that I attended on ..Maggie.Dyer,... wife of ...Louis.Dyer,... on the ...16th,... day of ...November,... 1905, that there was born to her on said date a ..Female.. [Male or Female] child; that said child was living March 4, 1906, and is said to have been named ..Ringey.Dyer,...

her
Eahoke x Sampson
mark

WITNESSES TO MARK:

[Must be Two Witnesses] W J Whiteman
Daniel J Jefferson

Subscribed and sworn to before me this ...9th,... day of ...November,... 1906.

W J Whiteman
Notary Public.

4

Y-1212

Muskogee, Indian Territory, June 2, 1906.

Maggie Dyer,

Rockwater, Indian Territory.

Dear Madam:

Receipt is hereby acknowledged of your affidavit and the affidavit of Rachel Sampson, to the birth of Nancy Dyer, child of Lewis and Maggie Dyer, November 14, 1905, and the same have been filed with the records of this office as an application for the enrollment of said child.

You are advised that the affidavit of the midwife gives the date of the birth of this child as November 14, 1905, and as this is apparently an error, you are requested to secure an affidavit

Respectfully,

D C

Commissioner.

Choctaw Minor 526

Sarah May Hallmark

M 526

NEW BORN

190

Application for Enrollment of

MINOR CHILD

Act of Congress Approved April 26, 1906.

Susan Mary Hallmark

as a citizen of

Choctaw Nation.

Approved NOV 28 1906 190...

Commissioner.

Born Jan 15, 1906

ACT OF CONGRESS APPROVED APRIL 26, 1906.

DEPARTMENT OF THE INTERIOR
COMMISSIONER TO THE FIVE CIVILIZED TRIBES.

FILED
JUN 4 1906

RECEIVED
MAY 24 1906

CHOCTAW

BIRTH AFFIDAVIT. 159

DEPARTMENT OF THE INTERIOR.

COMMISSIONER TO THE FIVE CIVILIZED TRIBES.

ENROLLMENT OF MINORS. ACT OF CONGRESS, APPROVED APRIL 26, 1906.

IN RE APPLICATION FOR ENROLLMENT, as a citizen of the Choctaw Nation

of Sarah May Hallmark (Here insert name of child) born on the 15 day of January 1904

Name of Father: J. J. Hallmark a citizen of the Choctaw Nation.

Name of Mother: Sarah Hallmark a citizen of the Choctaw Nation.

Tribal enrollment of father Not enrolled Tribal enrollment of mother Not Blood.

Postoffice Lula, I.T.

AFFIDAVIT OF MOTHER.

UNITED STATES OF AMERICA, Indian Territory, ... District.

I, ... on oath state that I am ..... years of age and a citizen by ....., of the ..... Nation; that I am the lawful wife of ..... who is a citizen, by ....., of the ..... Nation; that a [Male or Female] child was born to me on ..... day of ..... 1..... ; that said child has been named ..... and was living March 4, 1906.

.....

WITNESSES TO MARK:

[Must be Two Witnesses] .....

.....

Subscribed and sworn to before me this ..... day of ..... 1906.

.....
Notary Public.

AFFIDAVIT OF ATTENDING PHYSICIAN OR MID-WIFE.

UNITED STATES OF AMERICA, Indian Territory, Central District.

I, Mrs. N. A. Talley a mid wife on oath state that I attended on Sarah Hallmark wife of J. J. Hallmark on the 15 day of January 1904; that there was born to her on said date a Female [Male or Female] child; that said child was living March 4, 1906, and is said to have been named Sarah May Hallmark

N. A. Talley

WITNESSES TO MARK:

[Must be Two Witnesses] Maggie Johnston

W. B. Mitchell

Subscribed and sworn to before me this 22 day of February 1906.

O. O. Fry
Notary Public.

INDEXED

COMMISSIONER TO FIVE TRIBES.

No.	Received	ANSWERED Book	Page
14780	MAY 23 1906		

DEPARTMENT OF THE INTERIOR
COMMISSIONER TO THE FIVE CIVILIZED TRI

FILED
JUN 4 - 1906

Commissione

Fry, B. O.,
Lula, I. T.,
Choctaw Nation,
May 22, 1906.

Gives information relative to right to enrollment of Sarah May Halmark, a minor.

CHOCTAW ENROLLMENT.

7-3178

Tulsa, I.T. May 22. 1906

On. this the 22. Day of may 1906 Appeard. before. me a N.P. for the Central District of the indian Territory J. H. Kruskendal. and V. B. Music to me Personaly Known and med affidavit that Sarah may Halmark. was born Jan. 15 1906 and that J.J. Halmark and Sarah Halmark are the Parents of the said Sarah may Halmark and that the said Child were living on the 4 day march. 1906. and is still living

And that Sarah Halmark the mother of the Child Died Feb. 22. 1906.

J. H. Kruskendall } witness my hand and
V. B. Music } seal this 22. day of may 1906.

B.O. Fry

7-3278

Muskogee, Indian Territory, June 2, 1906.

J. J. Hallmark,

Lula, Indian Territory,

Dear Sir:

Receipt is hereby acknowledged of the affidavit of W. A. Tally and the joint affidavit of J. M. Strykendall and V. B. Kunish, to the birth of Sarah May Hallmark, child of J. J. and Sarah Hallmark, January 15, 1906, and the same have been filed with the records of this office as an application for the enrollment of said child.

Respectfully,

Commissioner.

Choctaw Minor 527

Roosevelt James

M 527

This is to certify that I on the 26th day of Feb. 1902 united in marriage Ely Allen James and Mary Sewer in accordance to the laws of the Choctaw Nation.

T. J. Mathews, N.C.

I, Ella Bailey, a stenographer to the Commissioner to the Five Civilized Tribes do hereby certify that the above and foregoing is a true and correct copy of the marriage certificate now on file with the records of this office.

Ella Bailey

Subscribed and sworn to before me this 17th day of March, 1902.

John E. Pickard

Notary Public.

New Born

217

IN RE

Application for Enrollment of

A INFANT CHILD

Roosevelt James

as a citizen of

Choctaw Nation.

Approved ..... *190*....

Commissioner.

Born March 4, 1905,

ACT OF CONGRESS APPROVED MARCH 3d, 1905.

DEPARTMENT OF THE INTERIOR,
Commission to the Five Civilized Tribes.
FILED
APR 15 1905

Chairman.

Choctaw

Received
Apr 8, 1905

DEPARTMENT OF THE INTERIOR.

COMMISSION TO THE FIVE CIVILIZED TRIBES.

COPY.

IN RE APPLICATION FOR ENROLLMENT, as a citizen of the Choctaw Nation,
of Roosevelt James (Here insert name of child.), born on the 4th day of March, 1905
Name of Father: Silas James a citizen of the Choctaw Nation.
Name of Mother: Mary James a citizen of the Choctaw Nation.
Postoffice Coalgate Ind. Ter.

AFFIDAVIT OF MOTHER.

UNITED STATES OF AMERICA, INDIAN TERRITORY,
Central DISTRICT.

I, Mary James, on oath state that I am 26th years of age and a citizen by intermarriage, of the Choctaw Nation; that I am the lawful wife of Silas James, who is a citizen, by blood, of the Choctaw Nation; that a female (Male or Female.) child was born to me on 4th day of March, 1905; that said child has been named Roosevelt James, and was living March 4, 1905.

Mary James

WITNESSES TO MARK:

(Must be Two Witnesses.)

Subscribed and sworn to before me this 6th day of April, 1905.

(SEAL)

Geo. A. Foreshee
Notary Public.

AFFIDAVIT OF ATTENDING PHYSICIAN OR MID-WIFE.

UNITED STATES OF AMERICA, INDIAN TERRITORY,
Central District DISTRICT.

I, William J Conley, a Physician, on oath state that I attended on the Mary James wife of Silas James on the 4th day of March, 1905, at Coalgate, Ind. Ter.; that said child was living March 4, 1905, and is said to have been named Roosevelt James

William J Conley

WITNESSES TO MARK:

(Must be Two Witnesses.)

Subscribed and sworn to before me this 5th day of April, 1905.

(SEAL)

Geo. A. Foreshee

7-33-16.

DEPARTMENT OF THE INTERIOR,
COMMISSION TO THE FIVE CIVILIZED TRIBES.

In the matter of the application for the enrollment of Roosevelt James as a citizen by blood of the Choctaw Nation.

---: D E C I S I O N :---

It appears from the record in this case that on April 15, 1905 there was filed with the Commission application for the enrollment of Roosevelt James as a citizen by blood of the Choctaw Nation.

It further appears from the record herein and the records of the Commission that the applicant was born on March 4, 1905 and is a son of Silas James, a recognized and enrolled citizen by blood of the Choctaw Nation whose name appears as number [illegible] upon the final roll of citizens by blood of the Choctaw Nation [illegible] December 12, 1902, and Mary James, a recognized and enrolled citizen by intermarriage of the Choctaw Nation, whose name appears as number [illegible] upon the final roll of citizens by intermarriage of the Choctaw Nation, approved by the Secretary of the Interior February [illegible], 190[illegible].

The Act of Congress approved March 3, 1905 (Public No. 212) among other things provides:

"That the Commission to the Five Civilized Tribes is authorized for sixty days after the date of the approval of this act to receive and consider applications for enrollment of children born subsequent to September twenty-fifth, nineteen hundred and two, and prior to March fourth, nineteen hundred and five, and who were living on said latter date, to citizens by blood of the Choctaw and Chickasaw tribes of Indians whose enrollment has been approved by the Secretary of the Interior prior to the date of the approval of this act; and to enroll and make allotments to such children."

It is the opinion of this Commission [illegible] of said Roosevelt James was not born prior to March [illegible]

2.

dealing to receive or consider said application, under the provision of law above quoted, and it is so ordered.

COMMISSIONER TO THE FIVE CIVILIZED TRIBES.

Chairman.

Commissioner.

Commissioner.

Muskogee, Indian Territory,

JUN 22 1905

Y. 267

Muskogee, Indian Territory, April 10, 1906.

Foshee & Brumson,
Attorneys-at-Law,
Coalgate, Indian Territory.

Gentlemen:

Receipt is hereby acknowledged of the affidavits of Mary James and William T. Conley as to the birth of Roosevelt James, son of Silas and Mary James, March 9, 1906.

Blanks for the enrollment of infant children requested in your letter have been forwarded you under separate cover.

Respectfully,

Chief Clerk.

7-267

Muskogee, Indian Territory, June 2, 1906.

Pocahock Brunson,
Attorneys at Law,
Coalgate, Indian Territory.

Gentlemen:

Receipt is hereby acknowledged of the affidavits of Mary James and W. J. Conley to the birth of Roosevelt James, child of Silas and Mary James, March 4, 1905, and the same have been filed as an application for the enrollment of said child.

Respectfully,

Commissioner.

Muskogee, Indian Territory, June 23, 1905.

COPY.

Miles Jones,

Wilburn, Indian Territory.

Dear Sir:

Inclosed herewith you will find a copy of the decision of the Commission to the Five Civilized Tribes, rendered June 22, 1905, declining to receive or consider the application for the enrollment of your minor child, Roosevelt Jones as a citizen by blood of the Choctaw Nation.

The decision, with the record of proceedings in the case, is this day transmitted to the Secretary of the Interior for his action. The final decision of the Secretary will be made known to you by the Commission in person or by mail.

SIGNED

[illegible]

Muskogee, Indian Territory, June [illegible], 1905.

Copy

Mansfield, McMurray & Cornish,

Attorneys for Choctaw and Chickasaw Nations,

South McAlester, Indian Territory.

Gentlemen:

Enclosed herewith you will find a copy of the decision of this Commission, rendered June [illegible], 1905, declining to consider the application for the enrollment of [illegible] as a citizen by blood of the Choctaw Nation.

The decision, with the record of proceedings had in this case, is this day transmitted to the Secretary of the Interior for [illegible] [illegible] decision of the Secretary [illegible] [illegible] the Commission [illegible].

Respectfully,

SIGNED Tams Bixby

Chairman.

Muskogee, Indian Territory, June [illegible], 190[illegible].

COPY.

The Honorable,

The Secretary of the Interior.

Sir:

There is herewith transmitted the record of proceedings in the matter of the application for the enrollment of [illegible] [illegible] as a citizen by blood of the [illegible] Nation, including the [illegible] of the Commissioner dated June [illegible], 190[illegible], [illegible] to [illegible] [illegible] said application.

Respectfully,

SIGNED [illegible]

[illegible]

Through the Commissioner of Indian Affairs.

DEPARTMENT OF THE INTERIOR,

WASHINGTON.

D. C. 37685-1906. [illegible]

[illegible]

[illegible], 190[illegible].

Commissioner to the Five Civilized Tribes,

Muskogee, Indian Territory.

Sir:

[illegible] the Commissioner to the Five Civilized Tribes [illegible] transmitting [illegible] in the matter of the application [illegible] as a citizen by blood of the Cherokee [illegible] Indian [illegible] said application [illegible].

[illegible] of the letter [illegible].

[illegible]

[illegible]

Choctaw 2M 16

Muskogee, Indian Territory, August 3, 1905.

Miles James,

Ouelgate, Indian Territory.

Dear Sir:

You are hereby advised that on August 1, 1905, the Secretary of the Interior approved the decision of the Commission to the Five Civilized Tribes of June 24, 1905, declining to receive or consider the application for the enrollment of your child, Roosevelt James, as a citizen by blood of the Choctaw Nation.

Respectfully,

Acting Commissioner.

Choctaw NB 16

Muskogee, Indian Territory, August 8, 1905.

Mansfield, McMurray & Cornish,
Attorneys for the Choctaw and Chickasaw Nations,
South McAlester, Indian Territory.

Gentlemen:

You are hereby advised that on August 1, 1905, the Secretary of the Interior approved the decision of the Commission to the Five Civilized Tribes of June 22, 1903, declining to receive or consider the application for the enrollment of Roosevelt James, child of Silas James, as a citizen by blood of the Choctaw Nation.

Respectfully,

Acting Commissioner.

Choctaw Minor 528

Ibro Cleveland Morkis

MS28

NEW BORN 1905

IN RE

Application for Enrollment of

MINOR CHILD

Act of Congress Approved April 26, 1906.

Cleveland Morris

as a citizen of

Choctaw Nation.

Approved..... 190...

.....

Commissioner.

Born Sept. 14, 1905.

ACT OF CONGRESS APPROVED APRIL 26, 1906.

DEPARTMENT OF THE INTERIOR
COMMISSIONER TO THE FIVE CIVILIZED TRIBES

FILED
JUN 4 - 1906

Commissioner.

807

RECEIVED
MAY 25 1906

CHOCTAW
NB 528

BIRTH AFFIDAVIT 199

DEPARTMENT OF THE INTERIOR.

COMMISSIONER TO THE FIVE CIVILIZED TRIBES.

ENROLLMENT OF MINORS. ACT OF CONGRESS, APPROVED APRIL 26, 1906.

IN RE APPLICATION FOR ENROLLMENT, as a citizen of the Cheotaw Nation,

of Cleveland Morris [Here insert name of child], born on the 14 day of Sept, 1905

Name of Father: F. O. Morris a citizen of the United States Nation.

Name of Mother: Bell Morris (nee Bell Freeny) a citizen of the Cheotaw Nation.

Tribal enrollment of father..... Tribal enrollment of mother Cheotaw

Postoffice Pitchugh, I. T.

AFFIDAVIT OF MOTHER.

UNITED STATES OF AMERICA, Indian Territory,
Southern District.

I, Bell Morris, on oath state that I am 17 years of age and a citizen by blood of the Cheotaw Nation; that I am the lawful wife of F. O. Morris, who is a citizen, by ..... of the United States Nation; that a male [Male or Female] child was born to me on 14th day of September, 1905; that said child has been named Cleveland Morris and was living March 4, 1906.

Bell Morris

WITNESSES TO MARK:

[Must be Two Witnesses]

Subscribed and sworn to before me this 17" day of May, 1906.

Arlene Hasbert
Notary Public.

AFFIDAVIT OF ATTENDING PHYSICIAN OR MID-WIFE.

UNITED STATES OF AMERICA, Indian Territory,
Southern District.

I, G. L. Orr, a physician, on oath state that I attended on Bell Morris, wife of [illegible], on the 14th day of September, 1905, [illegible] male [Male or Female] child; that said child was living March 4, 1906, and is said to have been named Cleveland Morris.

G. L. Orr md

WITNESSES TO MARK:

[Must be Two Witnesses]

Subscribed and sworn to before me this 24 day of May, 1906.

Arlene Hasbert
Notary Public.

J C A

190

IN RE

Application for Enrollment of

MINOR CHILD

Act of Congress Approved April 26, 1906.

Ida Cleveland Morris

as a citizen of

Choctaw Nation.

NOV 28 1906

Approved ..... 190...

.....

Commissioner.

Born Sept. 14. 1903

ACT OF CONGRESS APPROVED APRIL 26, 1906.

Commissioner to the Five C

FILED

OCT 30 1906

Commissioner.

Application

RECEIVED

BIRTH AFFIDAVIT. 199

DEPARTMENT OF THE INTERIOR,

COMMISSIONER TO THE FIVE CIVILIZED TRIBES.

ENROLLMENT OF MINORS. ACT OF CONGRESS, APPROVED APRIL 26, 1906.

IN RE APPLICATION FOR ENROLLMENT, as a citizen of the Choctaw Nation,

of Ibra Cleveland Morris, born on the 14" day of September 1905
[Here insert name of child]

Name of Father: Fred O Morris, a citizen of the United States

Name of Mother: Belle Morris, a citizen of the Choctaw

Tribal enrollment of father not enrolled Tribal enrollment of mother Choctaw

Postoffice Fitzhugh Ind. Ter.

AFFIDAVIT OF MOTHER.

UNITED STATES OF AMERICA, Indian Territory,
Southern District.

I, Belle Morris, on oath state that I am 17 years of age and a citizen by blood, of the Choctaw Nation; that I am the lawful wife of Fred O. Morris, who is a citizen, by ..... of the United States Nation; that a Male [Male or Female] child was born to me on 14" day of September, 1905; that said child has been named Ibra Cleveland Morris and was living March 4, 1906.

Belle Morris

WITNESSES TO MARK:

[Must be 2 Witnesses] .....

.....

Subscribed and sworn to before me this 29" day of October 1906.

My comm. Expires July 2, 1910.

Jno. G. Jamy
Notary Public. in & for Southern Dist. I.T.

AFFIDAVIT OF ATTENDING PHYSICIAN OR MID-WIFE.

UNITED STATES OF AMERICA, Indian Territory,
Southern District.

I, C. L. Orr, a Physician, on oath state that I attended on Belle Morris, wife of Fred O. Morris, on the 14" day of Sept. 1905. That there was born to her on said date a Female [Male or Female] child; that said child was living March 4, 1906, and is said to have been named Ibra Cleveland Morris.

C. L. Orr M. D.

WITNESSES TO MARK:

[Must be 2 Witnesses] .....

.....

Subscribed and sworn to before me this 29" day of September 1906.

Jno. G. Jamy
Notary Public in & for
My Comm. Expires July 2, 1910. Southern Dist. I. T.

1-6000

Muskogee, Indian Territory, June 2, 1906.

Nellie Morris,

Tishomingo, Indian Territory.

Dear Madam:

Receipt is hereby acknowledged of your affidavit and the affidavit of C. L. Orr M. D., to the birth of Chewland Morris, child of F. C. and Nellie Morris (nee Proctor), September 14, 1905, and the same have been filed with the records of this office as an application for the enrollment of said child.

You are requested to write the names of your parents, and if you have selected an allotment, the name of the Choctaw and Chickasaw Nations give your roll number as the same appears upon your allotment certificate.

Respectfully,

Commissioner.

Boff, I. T. June 6, 1906.

Hon. Tams Bixby, Commissioner,

Muskogee, I. T.

My dear Sir:

Your letter of June 2, 7-4906, in reference to the enrollment of my son Cleveland Morris is received and in conformity to your request will state that my father's name is Rube Freeny, a Choctaw citizen by blood, and my mother's name is Mattie Freeny, intermarried. My roll number as shown by my allotment certificate is 11236.

Very respectfully,

Mina Nelle Morris

7-4000

Muskogee, Indian Territory, June 18, 1906.

Mrs. Belle Harris,

Maff, Indian Territory.

Dear Madam:

Receipt is hereby acknowledged of your letter of June 6, 1906, in which you state that you are a daughter of Ishe and Mattie Freeny and that your roll number upon the approved roll of Choctaw citizens is 11206.

In reply to your letter you are advised that this information has been made a part of the record in the matter of the application for the enrollment of your child Cleveland Harris.

Respectfully,

Commissioner.

[illegible]

[illegible] Indian Territory, October 10, 1906.

[illegible]

[illegible] Territory.

[illegible] hereby acknowledge [illegible] of your letter of [illegible] the status of the application for the enrollment of [illegible].

[illegible] your letter you are advised that [illegible] this [illegible] application has been [illegible] for [illegible]

[illegible]

Pitzhugh, I. T. Oct. 19, 1906.

Tams Bixby Commissioner

Muskogee,

I. T.

Dear Sir: Your letter of Oct 10" (23-528) which seems to have been "missent" several times is just received and in reply will say that I am sorry we got a confusion in the name. His grandmother, Mattie Freeny wanted to name him "Cleveland" and I preferred to call him "Ibra". His grandmother was present when the application was made and insisted on Cleveland for a name. We have now concluded to call him Ibra Cleveland Morris. Hence Ibra Morris and Cleveland Morris is one and the same. Trust this will straighten the matter and that we will soon be notified of his approval and that we will be permitted to fill land of which we sent you plat, I remain

Yours Truly

Nellie Morris
nee Nellie Freeny

23-828

Muskogee, Indian Territory, October 25, 1906.

Belle Morris,

Fitzhugh, Indian Territory.

Dear Madam:

Receipt is hereby acknowledged of your letter of October 19, 1906, in which you state that the name of your child Cleveland Morris has now been changed to Ibra Morris and you hope that this information may straighten the matter out so that this child can be enrolled.

In reply to your letter you are advised that if the correct name of your child is Ibra Morris it will be necessary that you inclose new affidavits of the mother and physician on the blank inclosed herewith giving the correct name of this child, the date of his birth and that he was living March 4, 1906. This matter should receive immediate attention in order [illegible] made of the application for the enrollment of said child.

Respectfully,

[illegible]

Commissioner.

[illegible]

Muskogee, Indian Territory, November 3, 1906.

Mrs. Morris,

Pryor, Indian Territory.

Dear Madam:

Receipt is hereby acknowledged of your affidavit and the affidavit of A. B. Orr as to the birth of Ruth Cleveland Morris, child of Fred S. and Nola Morris, and the same has been filed in the matter of the enrollment of this child.

Respectfully,

[illegible]

21-522

Muskogee, Indian Territory, June 6, 1907.

Duke Stone,

Ada, Indian Territory.

Dear Sir:

Your letter of May 21, 1907, addressed to the United States Indian Agent has been by him referred to this office for consideration and appropriate action. Therein you ask to be furnished the date of the application made by Belle Morris for the enrollment of her minor son Ira Cleveland Morris; you state the application was signed by Doctor Orr at Roff, Indian Territory.

In reply to your letter you are advised that the affidavits of Belle Morris and Dr. C. L. Orr to the birth of Ira Cleveland Morris, September 14, 1898, were executed May 24, 1906.

Respectfully,

Commissioner.

25-528

Muskogee, Indian Territory, June 11, 1907.

Duke Stone,

Ada, Indian Territory.

Dear Sir:

Receipt is hereby acknowledged of your letter of June 5, 1907, in which you ask to be furnished the date of the Notary's certificate to the application of Belle Morris for the enrollment of her minor child Cleveland Morris; you state you think the name of this child was first given as Ibrie or Ibira Morris.

In reply to your letter you are advised that on June 6, 1907, a letter was addressed to you giving the date of the affidavit of the physician to the birth of Ibra Cleveland Morris was signed by the Notary as May 24, 1905.

Respectfully,

Commissioner.

Choctaw Minor 529

Elsie Miyabe

M 329

NEW BORN

190

IN RE

Application for Enrollment of

MINOR CHILD

Act of Congress Approved
April 26, 1906.

Elsie Miyabe

as a citizen of

CHOCTAW Nation.

Approved AUG 14 1906 190..

Commissioner.

Born March 9, 1905

ACT OF CONGRESS APPROVED APRIL 26, 1906.

DEPARTMENT OF THE INTERIOR
COMMISSIONER TO THE FIVE CIVILIZED TRIBES

FILED
JUL 11 1906

CHOCTAW
N.B. 529

RECEIVED
JUL 5 1906

BIRTH AFFIDAVIT 199

DEPARTMENT OF THE INTERIOR,

COMMISSIONER TO THE FIVE CIVILIZED TRIBES.

ENROLLMENT OF MINORS. ACT OF CONGRESS, APPROVED APRIL 26, 1906.

IN RE APPLICATION FOR ENROLLMENT, as a citizen of the Choctaw Nation,
of Elsie Miyabe [Here insert name of child], born on the 9 day of March 1905
Name of Father: Esaias Miyabe a citizen of the Choctaw Nation.
Name of Mother: Annie Miyabe (nee Baker) a citizen of the Choctaw Nation.
Tribal enrollment of father 8977 Tribal enrollment of mother 8781
Postoffice Le Flore, I. T.

AFFIDAVIT OF MOTHER.

UNITED STATES OF AMERICA, Indian Territory,
Central District.
I, Annie Miyabe (nee Baker), on oath state that I am 21
years of age and a citizen by blood of the Choctaw Nation;
that I am the lawful wife of Esaias Miyabe, who is a citizen, by
blood of the Choctaw Nation; that a female [Male or Female] child was
born to me on 9 day of March 1905; that said child has been named
Elsie Miyabe and was living March 4, 1906.

Annie Miyabe, nee Baker

WITNESSES TO MARK:

[Must be Two Witnesses]

Subscribed and sworn to before me this 3 day of January 1906.

Robert E. Lee
Notary Public.

My commission expires Jan. 3 - 1910

AFFIDAVIT OF ATTENDING PHYSICIAN OR MID-WIFE.

UNITED STATES OF AMERICA, Indian Territory,
Central District.
I, Fernanda Adams, a midwife, on oath state that I
attended on Annie Miyabe who on Esaias Miyabe
on the 9 day of March 1905 that there was born to her on said date a female [Male or Female]
child; that said child was living March 4, 1906, and is said to have been named Elsie Miyabe

Fernanda Adams

WITNESSES TO MARK:

[Must be Two Witnesses]

Subscribed and sworn to before me this 3 day of January 1906.

Robert E. Lee
Notary Public.

My commission expires Jan 3 - 1910

NEW BORN 190

IN RE

Application for Enrollment of

MINOR CHILD

Act of Congress Approved April 26, 1906.

Elsie Myabe

as a citizen of

CHOCTAW Nation.

Approved..... 190...

..... Commissioner.

Born March 9, 1905

ACT OF CONGRESS APPROVED APRIL 26, 1906.

DEPARTMENT OF THE INTERIOR
COMMISSIONER TO THE FIVE CIVILIZED TRIBES

FILED
JUN 4 - 1906

COMMISSIONER.

CHOCTAW.
NB. 529.

RECEIVED
MAY 28 1906

BIRTH AFFIDAVIT — 199

DEPARTMENT OF THE INTERIOR.

COMMISSIONER TO THE FIVE CIVILIZED TRIBES.

ENROLLMENT OF MINORS. ACT OF CONGRESS, APPROVED APRIL 26, 1906.

IN RE APPLICATION FOR ENROLLMENT, as a citizen of the Choctaw Nation,
of Elsie Miyabe [Here insert name of child], born on the 9 day of March 1905.
Name of Father: Essay Miyabe a citizen of the Choctaw Nation.
Name of Mother Annie Miyabe (nee Baker) a citizen of the Choctaw Nation.
Tribal enrollment of father 8977 Tribal enrollment of mother 8781
Postoffice LeFlore Ind Ter

AFFIDAVIT OF MOTHER.

UNITED STATES OF AMERICA, Indian Territory,
Central District.

I, Annie Miyabe, nee Baker, on oath state that I am 21
years of age and a citizen by blood of the Choctaw Nation;
that I am the lawful wife of Essay Miyabe, who is a citizen, by
blood of the Choctaw Nation; that a female child was
born to me on 9 day of March 1905; that said child has been named
Elsie Miyabe and was living March 4, 1906.

Annie Miyabe

WITNESSES TO MARK:

[Must be Two Witnesses]

Subscribed and sworn to before me this 26 day of May 1906.

Robert E Lee
Notary Public.

My com. expires Jan. 6-1910.

AFFIDAVIT OF ATTENDING PHYSICIAN OR MID-WIFE.

UNITED STATES OF AMERICA, Indian Territory,
Central District.

I, Lorinda Adams, a Midwife, on oath state that I
attended on Annie Miyabe, nee Baker, wife of Essay Miyabe
on the 9 day of March 1905; that there was born to her on said date a female
child; that said child was living March 4, 1906, and is said to have been named Elsie Miyabe

her
Lorinda Adams
mark

WITNESSES TO MARK:

[Must be Two Witnesses]

Subscribed and sworn to before me this 26 day of May 1906.

Robert E Lee
Notary Public.

My Com. expires Jan. 6-1910.

7-2023 [illegible]

Muskogee, Indian Territory, [illegible] 1906.

Annie Miyabe,

[illegible], Indian Territory.

[illegible]

Receipt is hereby acknowledged of your affidavit and the affidavit of [illegible] Adams to the birth of Elsie [illegible], child of [illegible] and Annie Miyabe (nee Baker), March 9, 1906, and the same have been filed with the [illegible] of this office as an application for the enrollment of said child.

You are advised that the affidavit of the midwife [illegible] [illegible] birth on March 9, 1906, [illegible] will therefore be [illegible] [illegible]

[illegible]

Respectfully,

[illegible]

7-8995.
7-3076.

Muskogee, Indian Territory, July 10, 1906.

Enies Miyabe,

Lorlore, Indian Territory.

Dear Sir:

Receipt is hereby acknowledged of the affidavits of Annie Miyabe and Louanda Adams, to the birth of Elsie Miyabe, child of Enies and Annie Miyabe, March 9, 1900, and the same have been filed with the records in the matter of the enrollment of said child.

Respectfully,

[redacted]

[illegible]
[illegible]

Muskogee, Indian Territory, September 7, 1906.

[illegible], No. 6014,
Post Office Box 7,
Leavenworth, Kansas.

Dear Sir:

Receipt is hereby acknowledged of your letter of the 2nd instant, requesting to be advised relative to the status of the application for the enrollment of your infant child, [illegible].

Replying thereto you are advised that the name of said child has been placed upon the final roll of citizens of the [illegible] [illegible] pending before the Secretary of the [illegible].

[illegible]

[illegible] Indian Territory, for review.

Respectfully,

Choctaw Minor 530

Zelma Estell Shillings

M530

NEW BORN

190

IN RE

Application for Enrollment of

MINOR CHILD

Act of Congress Approved April 26, 1906.

Julina Estell Shillings

as a citizen of

Choctaw Nation.

Approved AUG 14 1906 190...

Commissioner.

Born Jan. 25, 1906

ACT OF CONGRESS APPROVED APRIL 26, 1906.

DEPARTMENT OF THE INTERIOR
COMMISSIONER TO THE FIVE CIVILIZED TRIBES

FILED
JUN 4 - 1906

Commissioner.

RECEIVED
MAY 28 1906

CHOCTAW
No. 330

BIRTH AFFIDAVIT. 199

DEPARTMENT OF THE INTERIOR,

COMMISSIONER TO THE FIVE CIVILIZED TRIBES.

ENROLLMENT OF MINORS. ACT OF CONGRESS, APPROVED APRIL 26, 1906.

IN RE APPLICATION FOR ENROLLMENT, as a citizen of the Choctaw Nation,

of Selma Estell Shillings, born on the 25th day of June 1906
[Here insert name of child]

Name of Father: W. C. Shillings a citizen of the United States

Name of Mother: Mary Shillings (nee) Kelly a citizen of the Choctaw Nation.

Tribal enrollment of father ——— Tribal enrollment of mother 14007

Postoffice Antlers Ind. Ter.

AFFIDAVIT OF MOTHER.

UNITED STATES OF AMERICA, Indian Territory,
Central District.

I, Mary Shillings, on oath state that I am 22 years of age and a citizen by blood, of the Choctaw Nation; that I am the lawful wife of W. C. Shillings, who is a citizen, by ———, of the United States; that a female [Male or Female] child was born to me on 25th day of January, 1906.; that said child has been named Selma Estell Shillings, and was living March 4, 1906.

Mary S. Shillings (nee) Kelly

WITNESSES TO MARK:

[Must be Two Witnesses] ———

Subscribed and sworn to before me this 22nd day of May 1906.

John Cocke
Notary Public.

AFFIDAVIT OF ATTENDING PHYSICIAN OR MID-WIFE.

UNITED STATES OF AMERICA, Indian Territory,
Central District.

I, W. N. Johnd, a Physician, on oath state that I attended on Mrs. Mary Shillings, wife of W. C. Shillings on the 25th day of June, 1906, that there was born to her on said date a female child; that said child was living March 4, 1906, and is said to have been named Selma Estell Shillings

W. N. Johnd M.D.

WITNESSES TO MARK:

[Must be Two Witnesses] ———

Subscribed and sworn to before me this 22nd day of May 1906.

John Cocke
Notary Public.

7-5841

Muskogee, Indian Territory, June 8, 1906.

Mary Shillings,

Wetlers, Indian Territory,

Dear Madam:

Receipt is hereby acknowledged of the affidavits of Mary Shillings (nee) Kelly and W. H. John M. D., as the birth of Selma Estell Shillings, child of W. C. and Mary Shillings (nee Kelly), January 28, 1906, and the same have been filed with the records of this office as an application for the enrollment of said child.

Respectfully,

Choctaw Minor 531

M 531

Katherine Allen.
D.P.

Decline To Receive
(Born To Late)
1-2-07

Notice of Decision Forwarded
Applicant's Father
1-3-07

NEW BORN 7-2501

217

IN RE
Application for Enrollment of
INFANT CHILD

Katherine Allen

as a citizen of

CHOCTAW

Nation.

Approved ..... *190*...

Commissioner.

Born April 5, 1906

ACT OF CONGRESS APPROVED APRIL 26, 1906.

DEPARTMENT OF THE INTERIOR
COMMISSIONER TO THE FIVE CIVILIZED TRIBES

FILED
JUN 4- 1906
COMMISSIONER.

CHOCTAW
N.B. 631

RECEIVED
MAY 28 1906

DEPARTMENT OF THE INTERIOR,
COMMISSIONER TO THE FIVE CIVILIZED TRIBES.

It appearing from the within affidavits that the applicant, Katherine Allen, was born subsequent to March 4, 1906, I am of the opinion that under the provisions of the Act of Congress approved April 26, 1906 (34 Stats., 137), I am without authority to receive, consider or make any record of any application for the enrollment of the said Katherine Allen as a citizen of the Choctaw Nation, and therefore, I should decline to receive the same, and it is so ordered.

Commissioner.

Muskogee, Indian Territory,

JAN -2 1907

BIRTH AFFIDAVIT. 217

DEPARTMENT OF THE INTERIOR.

COMMISSION TO THE FIVE CIVILIZED TRIBES.

IN RE APPLICATION FOR ENROLLMENT, as a citizen of the Choctaw Nation,
of Katherine (Give insert name of child.), born on the 5 day of April, 1906
Name of Father: Andy Allen a citizen of the Choctaw Nation.
Name of Mother: Kate Allen a citizen of the Choctaw Nation.
Postoffice Purdy Ind Ter

AFFIDAVIT OF MOTHER.

UNITED STATES OF AMERICA, INDIAN TERRITORY,
Southern DISTRICT.

I, Kate Allen, on oath state that I am 27 years of age and a citizen by Blood, of the Choctaw Nation; that I am the lawful wife of Andrew J Allen, who is a citizen, by marriage, of the Choctaw Nation; that a Female (Male or Female.) child was born to me on the 5 day of April, 1906, that said child has been named Katherine, and was living March 4, 1906.

Kate Allen

WITNESSES TO MARK:

(Must be Two Witnesses.)

Subscribed and sworn to before me this 25 day of May, 1906.

R. H. Tansill
Notary Public.
My commission expires Apr 27 1907

AFFIDAVIT OF ATTENDING PHYSICIAN OR MID-WIFE.

UNITED STATES OF AMERICA, INDIAN TERRITORY,
Southern DISTRICT.

I, Jas H Tucker, a Physician, on oath state that I attended on Mrs. Nettie Allen, wife of Andy Allen on the 5 day of April, 1906, that there was born to her on said date a Female (Male or Female.) child; that said child was living March 4, 1906, and is said to have been named Katherine.

Jas H Tucker

WITNESSES TO MARK:

(Must be Two Witnesses.)

Subscribed and sworn to before me this 25 day of May, 1906.

R. H. Tansill
Notary Public.
My Commission Expires Apr 27, 1907

Muskogee, Indian Territory, June 5, 1906.

Kate Allen,

Purdy, Indian Territory.

Dear Madam:

Receipt is hereby acknowledged of your certificate and affidavit of Jas. P. Tucker to the birth of Katherine Allen, child of Andy and Kate Allen, April 6, 1906, and you are advised that the Act of Congress approved April 26, 1906, provides for the enrollment only those children of citizens of the Choctaw and Chickasaw Nations, who were living March 4, 1906. You will therefore not have to do anything for the enrollment of your child.

Respectfully,

23-551

Muskogee, Indian Territory, January 3, 1907.

Andrew J. Allen,
Purdy, Indian Territory.

Dear Sir:

You are hereby advised that it appearing from the records of this office that your minor child, Katherine Allen was born subsequent to March 4, 1906, the Commissioner to the Five Civilized Tribes, on January 3, 1907, declined to receive the application for her enrollment.

Respectfully,

Commissioner.

Choctaw Minor 532

George Folsom

M 532

NEW BORN 199

(12)

IN RE

Application for Enrollment of

MINOR CHILD

Act of Congress Approved
April 26, 1906

M George Holsomback

as a citizen of

Choctaw Nation

Approved ..... 190...

.....

Commissioner.

Born Feb. 18, 1906

ACT OF CONGRESS APPROVED APRIL 26, 1906.

DEPARTMENT OF THE INTERIOR
COMMISSIONER TO THE FIVE CIVILIZED TRIBES

FILED

JUN 4 - 1906

COMMISSIONER

CHOCTAW
N.B.S.32

RECEIVED
MAY 25 1906

BIRTH AFFIDAVIT. 199

DEPARTMENT OF THE INTERIOR

COMMISSIONER TO THE FIVE CIVILIZED TRIBES

ENROLLMENT OF MINORS. ACT OF CONGRESS, APPROVED APRIL 26, 1906

IN RE APPLICATION FOR ENROLLMENT, as a citizen of the Choctaw Nation,

of George Folsom [Here insert name of child], born on the 18 day of February 1906

Name of Father: Jerry Folsom a citizen of the Choctaw Nation.

Name of Mother: Amanda Folsom a citizen of the Choctaw Nation.

Tribal enrollment of father 6438 Tribal enrollment of mother 6439

Postoffice .....

AFFIDAVIT OF MOTHER

UNITED STATES OF AMERICA, Indian Territory,
Central District.

I, Amanda Folsom, on oath state that I am thirty One years of age and a citizen by blood, of the Choctaw Nation; that I am the lawful wife of Jerry Folsom, who is a citizen, by blood, of the Choctaw Nation; that a Male child was [Male or Female] born to me on Eighteenth day of February 1906; that said child has been named George Folsom, and was living March 4, 1906.

Amanda Folsom

WITNESSES TO MARK:

[Must be two Witnesses] .....
.....

Subscribed and sworn to before me this twenty third day of May 1906.

my Com Ex 2/12/08

Frank E. Parke
Notary Public.

AFFIDAVIT OF ATTENDING PHYSICIAN OR MID-WIFE

UNITED STATES OF AMERICA, Indian Territory,
Central District.

I, Jerry Folsom, an Attendant, on oath state that I [illegible] wife of Jerry Folsom on the 18 day of February, 1906, that there was born to her on said date a Male child; that said child was living March 4, 1906, and is said to have been named George Folsom

Jerry Folsom

WITNESSES TO MARK:

[Must be two Witnesses] .....
.....

Subscribed and sworn to before me this twenty third day of May 1906.

my Com Exp 2/12/08

Frank E. Parke
Notary Public.

[illegible]-152

Muskogee, Indian Territory, October 23, 1906.

Jerry Folsom,

McCurtain, Indian Territory.

Dear Sir:

In the matter of the application of George [illegible], [illegible] of Jerry and Amanda Folson born February 18, 1906, you are advised that it will be necessary that you forward the affidavit of the physician or midwife at the birth of this child, or in the event no one was in attendance you should forward the affidavits of two disinterested witnesses who knew of the birth of this child, the date of [illegible] birth, and that he was living March 4, 1906.

This matter should receive immediate attention [illegible] that [illegible] may be made of this application for the enrollment [illegible]

Respectfully,

[illegible]

22-032

Muskogee, Indian Territory, November 2, 1906.

Jerry Folsom,

McCurtain, Indian Territory.

Dear Sir:

Receipt is hereby acknowledged of your letter of October 30, 1906, inclosing affidavits of Joseph Burns and Breezy McGee to the birth of George Folsom and the same have been filed in the matter of the enrollment of said child.

Respectfully,

Indian Territory
Central District

In the matter of application for [redacted]
enrollment of George Folsom, as a member
of the Choctaw tribe of Indians, of the Indian
Territory.

This 30 day of October 1906 Personally appeared
before me, Floyd Nevins a notary Public
in and for the above named Judicial Division
Sweeny McGee to me personally well known,
who being duly sworn Say, I am a Choctaw
by blood my age is 28 . my Post office
is McCurtain I.T. I am acquainted with
Jerry Folsom and his wife Amanda Folsom
both Choctaw by blood, I stop one day on
the [redacted] latter part of Feby 1906 I saw
a male child had been born to said
Amanda Folsom, and is now living, said
Child is named George Folsom
Witness my hand this 30th day of October 1906

Sweeny McGee

Subscribed & sworn
before me this 30. Oct 1906.

Floyd Nevins
Notary Public

My Com. expires Jan 17-1910

Indian Territory }
Central District }

In the matter of application for enrollment of George Folsom as a member of the Choctaw Tribe of Indians of the Indian Ter.

This 29th day of October 1906 personally appeared before me Frank E. Parke, a notary public in and for the above named judicial Division. Joseph Burns to me personally well known who being duly sworn say: I am a Choctaw by blood. my age is thirty four. My post office is McCurtain. And I, I am acquainted with George Folsom, and his wife Amanda Folsom. both Choctaws by blood. I know that about the latter part of Feb, 1906, a male child was born to said Amanda Folsom and is now living. Said child is named George Folsom.

Witness my hand this 29th day of October 1906

Joseph L Burns

Subscribed and sworn to before me at McCurtain I.T. this 29th day of Oct. 1906

My Commission Expires Jan. 2nd 1908.

Frank E. Parke
Notary Public

Choctaw Minor 533

Susan Arbelle Brown

M 533

C

NEW BORN

1906

IN RE

Application for Enrollment of

MINOR CHILD

Act of Congress Approved April 26, 1906.

Susan Arbelle Brown

as a citizen of

CHOCTAW Nation.

Approved AUG 14 1906 190...

Commissioner.

Born Nov. 22, 1905

ACT OF CONGRESS APPROVED APRIL 26, 1906.

DEPARTMENT OF THE INTERIOR
COMMISSIONER TO THE FIVE CIVILIZED TRIBES

FILED
JUN 4 1906

Commissioner.

CHOCTAW
N.B. 533

RECEIVED
MAY 23 1906

BIRTH AFFIDAVIT 199

DEPARTMENT OF THE INTERIOR.

COMMISSIONER TO THE FIVE CIVILIZED TRIBES.

ENROLLMENT OF MINORS. ACT OF CONGRESS, APPROVED APRIL 26, 1906.

IN RE APPLICATION FOR ENROLLMENT, as a citizen of the Choctaw Nation,

of Susan arbille [Here insert name of child], born on the 22nd day of Nov 1905

Name of Father: Elem Browne a citizen of the united states Nation.

Name of Mother: Ida F. Browne a citizen of the Choctaw Nation.

Tribal enrollment of father. None Tribal enrollment of mother. Choctaw

Postoffice Indianola I. T.

AFFIDAVIT OF MOTHER.

UNITED STATES OF AMERICA, Indian Territory, }
Western District. }

I, Ida F. Browne on oath state that I am 26 years of age and a citizen by Blood of the Choctaw Nation; that I am the lawful wife of Elem Browne who is a citizen, by United States of the Nation; that a Female [Male or Female] child was born to me on 22 day of November 1905; that said child has been named Susan arbelle and was living March 4, 1906.

Ida F. Browne

WITNESSES TO MARK:

[Must be Two Witnesses] .....

.....

Subscribed and sworn to before me this 26th day of May 1906.

Commission Expires Aug 1st 1909. T. J. Rice Notary Public.

AFFIDAVIT OF ATTENDING PHYSICIAN OR MID-WIFE.

UNITED STATES OF AMERICA, Indian Territory, }
Western District. }

I, P. C. Stanton a midwife on oath state that I attended on Ida F. Browne, wife of Elem Browne on the 22nd day of Nov 1905; that there was born to her on said date a Female [Male or Female] child; that said child was living March 4, 1906, and is said to have been named Susan arbelle Browne

P. C. Stanton

WITNESSES TO MARK:

[Must be Two Witnesses] .....

.....

Subscribed and sworn to before me this 26 day of May 1906.

T. J. Rice Notary Public.

My Commission Expires Aug 1st 1909.

7-5710

Muskogee, Indian Territory, June 8, 1906.

Elem Brown,

Indianola, Indian Territory.

Dear Sir:

Receipt is hereby acknowledged of the affidavits of Ida F. Brown and P. C. Staton to the birth of Susan Arbelle Brown, child of Elem and Ida F. Brown, November 22, 1905, and the same have been filed as an application for the enrollment of said child.

Respectfully,

Commissioner.

Choctaw Minor 534

Hiram Jefferson Arnett

M534

217

IN RE

Application for Enrollment of

INFANT CHILD

Jefferson Arnett

as a citizen of

Choctaw Nation.

Approved ..... 190....

.....

Commissioner.

JUL 27 1906

DEPARTMENT OF THE INTERIOR.

COMMISSION TO THE FIVE CIVILIZED TRIBES.

IN RE APPLICATION FOR ENROLLMENT, as a citizen of the Choctaw Nation,

of Jeffersen Arnett (Here insert name of child.), born on the 29th day of November, 1904

Name of Father: Renel Arnett, a citizen of the _____ Nation.

Name of Mother: Martha C. Arnett, nee King, a citizen of the Choctaw Nation.

Postoffice Perum, I. T.

AFFIDAVIT OF MOTHER.

UNITED STATES OF AMERICA, INDIAN TERRITORY, Western DISTRICT.

I, Martha C. Arnett, nee King, on oath state that I am 18 years of age and a citizen by bleed, of the Choctaw Nation; that I am the lawful wife of Renel Arnett, [redacted]; that a Male (Male or Female) child was born to me on 29th. day of November, 1904; that said child has been named Jeffersen Arnett, and was living March 4, 1905.

Martha C. Arnett.

WITNESSES TO MARK:

(Must be Two Witnesses.) _____

_____

Subscribed and sworn to before me this 7th. day of July, 1905.

_____ Notary Public.

AFFIDAVIT OF ATTENDING PHYSICIAN OR MID-WIFE.

UNITED STATES OF AMERICA, INDIAN TERRITORY, Western DISTRICT.

I, Dr E Johnson, a physician, on oath state that I attended at the birth of Martha C. Arnett, nee King, wife of Renel Arnett, on the 29th. day of November, 1904; that there was born to her on said date a Male (Male or Female) child; that said child was living March 4, 1905, and is said to have been named Jeffersen Arnett.

E. Johnson M.D.

WITNESSES TO MARK:

(Must be Two Witnesses.) _____

_____

Subscribed and sworn to before me this [illegible] day of [illegible], 1905.

MY COMMISSION EXPIRES SEPT. 25, 1907.

_____ Notary Public.

CERTIFICATE OF RECORD.

United States of America,
INDIAN TERRITORY,
Western District. } ss.

I, ROBERT P. HARRISON, Clerk of the United States Court in the Western District, Indian Territory, do hereby certify that the instrument hereto attached was filed for record in my office the 18" day of January 1904, at 3 45 M., and duly recorded in Book 8 Marriage Record, Page 471

WITNESS my hand and seal of said Court at Muskogee, in said Territory this 18" day of January, A. D. 1904

R P Harrison Clerk.

By J. Harlan Deputy.

DEPARTMENT OF THE INTERIOR,
COMMISSION TO THE FIVE CIVILIZED TRIBES.
FILED
MAY 20 1906

MARRIAGE LICENSE.

United States of America,
INDIAN TERRITORY,
Western District } ss.

No. 335

To Any Person Authorized by Law to Solemnize Marriage---Greeting:

You are Hereby Commanded to Solemnize the Rite and Publish the Banns of Matrimony between Mr. Reynol Cornet of Eufaula, in the Indian Territory, aged 21 years, and Miss Martha King, of Eufaula, in the Indian Territory, aged 16 years, according to law, and do you officially sign and return this License to the parties therein named.

WITNESS my hand and official seal at Eufaula, Indian Territory, this 1st day of January, A. D. 1904.

R. P. Hommens
Clerk of the U. S. Court.

By C Ervieux Deputy.

CERTIFICATE OF MARRIAGE.

United States of America,
INDIAN TERRITORY,
Western District. } ss.

I, J A Sayer, a Minister of the Gospel, DO HEREBY CERTIFY, that on the 3 day of January A. D. 1904, did duly and according to law as commanded in the foregoing License, solemnize the Rite and Publish the Banns of Matrimony between the parties therein named.

WITNESS my hand this 3 day of January A. D. 1904.

My credentials are recorded in the office of the Clerk of the United States Court, Indian Territory, Western District, Book A Page 134

J A Sayer
Minister of the Gospel.

NOTE—This License and Certificate of Marriage should be returned to the office of the Clerk of the United States Court for the Western District, Indian Territory, from whence it was issued, within thirty days after the date thereof, or the party to whom said License was issued may be liable to the penalty of One Hundred Dollars thereof.

NEW BORN C

190

IN RE

Application for Enrollment of

MINOR CHILD

Act of Congress Approved April 26, 1906.

Mina Jefferson Arnett

as a citizen of

Choctaw Nation.

Approved AUG 14 1906 190...

Commissioner.

Born Nov. 29, 1904

ACT OF CONGRESS APPROVED APRIL 26, 1906.

DEPARTMENT OF THE INTERIOR
COMMISSIONER TO THE FIVE CIVILIZED TRIBES

FILED
JUN 4 - 1906

Commissioner.

CHOCTAW
N.B. 544

RECEIVED
MAY 22 1906

BIRTH AFFIDAVIT 199

DEPARTMENT OF THE INTERIOR,

COMMISSIONER TO THE FIVE CIVILIZED TRIBES.

ENROLLMENT OF MINORS. ACT OF CONGRESS, APPROVED APRIL 26, 1906.

IN RE APPLICATION FOR ENROLLMENT, as a citizen of the Choctaw Nation,

of Hiram Jefferson Arnett, born on the 29th day of November 1904.
[Here insert name of child]

Name of Father: Ronall Arnett, NON- a citizen of the Nation.

Name of Mother: Matha C. Arnett, nee King a citizen of the Choctaw Nation.

Tribal enrollment of father: NON-CITIZEN Tribal enrollment of mother: Choctaw Dawes Roll No. [illegible]

Postoffice Enterprise, I. T.

AFFIDAVIT OF MOTHER.

UNITED STATES OF AMERICA, Indian Territory,
Western District.

I, Martha C. Arnett, nee King on oath state that I am 18 years of age and a citizen by blood of the Choctaw Nation; that I am the lawful wife of Ronall Arnett, who is a citizen, by blood, of the Choctaw Nation; that a Male [Male or Female] child was born to me on 29th day of November, 1904; that said child has been named Hiram Jefferson Arnett, and was living March 4, 1906.

Martha C. Arnett,

WITNESSES TO MARK:

[Must be Two Witnesses]

Subscribed and sworn to before me this 19th day of May 1906.

Notary Public.

AFFIDAVIT OF ATTENDING PHYSICIAN OR MID-WIFE.

UNITED STATES OF AMERICA, Indian Territory,
Western District.

I, E. Johnson, a physician, on oath state that I attended on Mrs. Martha C. Arnett, nee King, wife of Ronall Arnett on the 29th day of November, 1904; that there was born to her on said date a Male [Male or Female] child; that said child was living March 4, 1906, and is said to have been named Hiram Jefferson Arnett

E. Johnson M.D.

WITNESSES TO MARK:

[Must be Two Witnesses]

Subscribed and sworn to before me this 19 day of May

Notary Public.

My Commission Expires Feb. 22, 1909

[illegible]

[illegible], Indian Territory, [illegible], 190[illegible].

[illegible]

[illegible], Indian Territory.

[illegible]

Receipt is hereby acknowledged of the affidavits [illegible] of [illegible] Arnett and [illegible] by the [illegible] Arnett, son of [illegible] Arnett and [illegible] Arnett [illegible]

It does not appear from the records [illegible]

[illegible]

7-[illegible]

Muskogee, Indian Territory, August [illegible], 1905.

Martha C. Arnett,

Quinton, Indian Territory.

Dear Madam:

Receipt is hereby acknowledged of your letter of August [illegible], 1905, asking if the affidavits in support of the application for the enrollment of your child [illegible] Arnett have been approved.

[illegible] to your letter [illegible] July [illegible], 1905, there were [illegible]

[illegible]

for the [illegible] of [illegible] [illegible] 1905, [illegible]

[illegible]

7-N[illegible]

Muskogee, Indian Territory, October 16, 1906.

Guy A. Curry,

Attorney at Law,

[illegible], Indian Territory.

Dear Sir:

Receipt is hereby acknowledged of your letter of October 12, 1906, asking the status of the application of [illegible] Arnett for enrollment as a new born citizen of [illegible] Nation.

In reply to your letter you are [illegible] that on July 27, 1906, [illegible] at this office [illegible] to the lives of [illegible] Arnett, child of [illegible] Arnett and [illegible] C. Arnett [illegible] and these [illegible] were [illegible] [illegible] to May [illegible], 1906, the date of the [illegible] of the [illegible] within [illegible] the [illegible] were authorized to receive [illegible] for the enrollment of infant children [illegible] for the [illegible] [illegible] of said [illegible].

[illegible]

[illegible]

Choctaw Minor 535

Alvin Clayton Mathews

M535

Choctaw

NEW ENROLLMENT Minor, 535

IN RE

Application for Enrollment of

MINOR CHILD

Act of Congress Approved April 26, 1906.

Alvie Clayton Mathews

as a citizen of

Choctaw Nation.

Approved AUG 14 1906 190...

Commissioner.

Born Dec. 13, 1905

ACT OF CONGRESS APPROVED APRIL 26, 1906

DEPARTMENT OF THE INTERIOR
COMMISSIONER TO THE FIVE CIVILIZED TRIBES

FILED
JUN 4 - 1906

Commissioner.

CHOCTAW
N.B. 535

RECEIVED
MAY 22 1906

BIRTH AFFIDAVIT 199

DEPARTMENT OF THE INTERIOR,

COMMISSIONER TO THE FIVE CIVILIZED TRIBES.

ENROLLMENT OF MINORS. ACT OF CONGRESS, APPROVED APRIL 26, 1906.

IN RE APPLICATION FOR ENROLLMENT, as a citizen of the Choctaw Nation,

of Alvin Clayton Mathiews [Here insert name of child], born on the 13th. day of December 1905.

Name of Father: A. D. Mathiews a non-citizen of the Choctaw Nation.

Name of Mother: Mary E. Mathiews, nee King a citizen of the Choctaw Nation.

Tribal enrollment of father non-citizen. Tribal enrollment of mother by blood, Roll No. 12183

Postoffice Quinton, Ind. T.

AFFIDAVIT OF MOTHER.

UNITED STATES OF AMERICA, Indian Territory, } Western District.

I, Mary E. Mathiews, nee King, on oath state that I am 17 years of age and a citizen by blood, of the Choctaw Nation; that I am the lawful wife of A. D. Mathiews, who is a non-citizen, by ....., of the ..... Nation; that a male [Male or Female] child was born to me on 13th. day of December, 1905.; that said child has been named Alvin Clayton Mathiews, and was living March 4, 1906.

Mary E. Mathiews

WITNESSES TO MARK:

[Must be Two Witnesses] .....

.....

Subscribed and sworn to before me this 8th. day of May, 1906.

Geo. A. Colbert
Notary Public.

AFFIDAVIT OF ATTENDING PHYSICIAN OR MID-WIFE.

UNITED STATES OF AMERICA, Indian Territory, } Western District.

I, L. H. Winborn, a physician, on oath state that I attended on Mrs. Mary E. Mathiews, nee King, wife of A. D. Mathiews on the 13th. day of December, 1905; that there was born to her on said date a Male [Male or Female] child; that said child was living March 4, 1906, and is said to have been named Alvin Clayton Mathiews.

L. H. Winborn M.D.

WITNESSES TO MARK:

[Must be Two Witnesses] .....

.....

Subscribed and sworn to before me this 8th. day of May, 1906.

Geo. A. Colbert
Notary Public.

1474

CERTIFICATE OF RECORD.

United States of America,
Indian Territory,
Western District. } ss.

I, ROBERT P. HARRISON, Clerk of the United States Court in the Western District, Indian Territory, do hereby certify that the instrument hereto attached was filed for record in my office the 13 day of Feb 1906, at ____ M., and duly recorded in Book R, Marriage Record, Page 471.

Witness my hand and seal of said Court at Muskogee, in said Territory, this 13 day of Feb, A. D. 1906.

R. P Harrison
Clerk.

By John Highlan Deputy.

DEPARTMENT OF THE INTERIOR,
COMMISSION TO THE FIVE CIVILIZED TRIBES.
FILED
MAY 29 1906

MARRIAGE LICENSE.

United States of America,
Indian Territory,
Western District. } ss.

No. 2403 653

To Any Person Authorized by Law to Solemnize Marriage Greeting:

You are Hereby Commanded to Solemnize the Rite and Publish the Banns of Matrimony between Mr. C. D. Mathews of Eufaula, in the Indian Territory, aged 21 years, and Miss Mary King, of Eufaula, in the Indian Territory, aged 16 years, according to law, and do you officially sign and return this License to the parties therein named.

WITNESS my hand and official seal at Muskogee, Indian Territory, this 14th day of January, A. D. 1902.

R. P. Harrison
Clerk of the U. S. Court.

By L. Vincent Deputy.

CERTIFICATE OF MARRIAGE.

United States of America,
Indian Territory,
Western District. } ss.

I, J. M. White, a Minister of the Gospel, DO HEREBY CERTIFY, that on the 15th day of January, A. D. 1902, did duly and according to law as commanded in the foregoing License, solemnize the Rite and Publish the Banns of Matrimony between the parties therein named.

WITNESS my hand this 15th day of January, A. D. 1902.

My credentials are recorded in the office of the Clerk of the United States Court, Indian Territory, Central District, Book B, Page 267.

J. M. White
A Minister of the Gospel.

NOTE—This License and Certificate of Marriage must be returned to the office of the Clerk of the United States Court in the Western District, Indian Territory, from whence it was issued, within sixty days from the date thereof, or the party to whom the license was issued will be liable in the amount of One Hundred Dollars (fine etc).

Y-4668

Muskogee, Indian Territory, June 8, 1906.

Rev. A. Curry,
Quinton, Indian Territory.

Dear Sir:

Receipt is hereby acknowledged of your letter of May 31, 1906, transmitting the affidavits of Martha G. Arnett and M. Johnson E. D., as to the birth of Hiram Jefferson Arnett, child of Newell and Martha E. Arnett (nee King), November 20, 1904, [redacted] have been filed with the records of this office as an application for the enrollment of said child, and the certificate, license and certificate [illegible] and Martha King, and the same have been filed with the records in the matter of the enrollment of Hiram [illegible]

[illegible] child of A. D. and Mary [illegible] have been filed with the records of this office, upon the receipt of which [illegible]

G. A. C. #3

filed with the records in the matter of the enrollment of Opal Lodisa King.

Respectfully,

Commissioner

Choctaw Minor 536

John LaFlore

M 536

DEPARTMENT OF THE INTERIOR,
COMMISSIONER TO THE FIVE CIVILIZED TRIBES.

Atoka, Indian Territory, May 31, 1906.

In the matter of the application for the enrollment as a citizen of the Choctaw Nation of John LaFlore, minor illegitimate child of Osborne LaFlore, Choctaw by blood, Roll No. 2064, Field Card No. 809, and Susan James, [illegible], Choctaw by blood, Roll No. 3184, Field Card No. 1161.

WILLIAMSON JAMES, being first duly sworn, testified as follows:-

EXAMINATION BY THE COMMISSIONER:

Through Hampton Joel, Official Interpreter.

Q What is your name ? A Williamson James.
Q How old are you ? A 27.
Q What is your post office address ? A Rufe.
Q Are you a duly enrolled citizen by blood of the Choctaw Nation ? A Yes, sir.
Q What is the name of your father ? A Thompson James.
Q What is the name of your mother ? A Silena Milton.

Witness is identified as No. 1396 upon the approved Choctaw Roll by Blood, Field Card No. 809.

Q You have just made affidavit here relative to the birth of John LaFlore; is this child living now ? A Yes, sir.
Q When was this child, John LaFlore, born ? A September 15, 1902.
Q Has any application been made before this time for the enrollment of this child ? A A lawyer fixed up a blank but I never sent it off.
Q You did not send that blank that was fixed up to the Commission at Muskogee ? A No, sir.
Q Then this is the first application of any kind that has been made to the Commission to the Five Civilized Tribes or to the Commissioner to the Five Civilized Tribes for the enrollment of this child, John LaFlore ? A Yes, sir, this is the first time.
Q What is the name of John LaFlore's father ? A Osborne LaFlore.
Q Is Osborne LaFlore living ? A Yes, sir.
Q [illegible]
A [illegible]
Q [illegible]
A [illegible]
Q Do you know the name[illegible]
know.
Q Do you know the name[illegible]
LaFlore is living [illegible]
Q How old is [illegible]
A [illegible]

Q Did Osborne LaFlore at one time live near Doaksville ?
A. Edmond LaFlore when he was living was at old Doaksville.
Q Edmond LaFlore is Osborne's father, is he ? A Yes, sir.

The name of Osborne LaFlore appears as No. 2044 upon the approved Choctaw Roll by Blood, Field Card No. 809.

Q What is the name of the mother of this child John LaFlore?
A. Susan James.
Q Is Susan James now your wife ? A Yes, sir.
Q What was the name of Susan James father ? A Nicholas Wallester.
Q Do you know her mother's name ? A I don't know.
Q What was her former husband's name ? A Ben Frazier.
Q Her name then before you married her was Susan Frazier, is that correct ? A Yes, sir.

The name of Susan Frazier appears as No. 3152 upon the approved Choctaw Roll by Blood, Field Card No. 1161.

Q Was your wife, Susan James, ever married to this man Osborne LaFlore the father of John LaFlore ? A No.
Q Then John LaFlore, this child for whom you are making application for enrollment, is the illegitimate child of Osborne LaFlore and your wife Susan James ? A Yes, sir.
Q Was John LaFlore born before or after you married his mother Susan ? A The child was born after we were married.
Q Why is your wife, Susan James, who is the mother of John LaFlore, not here to-day to make affidavit relative to the birth of this child ? A She is sick in bed.
Q What is the matter with your wife ? A Swelling inside of her stomach.
Q Is her condition such that it is absolutely impossible for her to travel in order for her to appear before the Field party or to go elsewhere to make an affidavit relative to the birth of this child ? A She is pretty sick and I am afraid to take her away.
Q Is she confined to her bed all the time ? A Yes, sir.
Q For how long has she been sick ? A Nearly a year.
Q In this affidavit you have made relative to the birth of John LaFlore you stated that no one was present when the child was born except you and your wife, Susan James, who is the mother of John, is this correct ? A That is correct.
Q How do you know that Osborne LaFlore is the father of this child ? A The child's mother told me.
Q Does this child, John LaFlore, live with you and his mother who is your wife ? A Yes, sir.
Q Has the child lived with you and your wife ever since he was born ? A Yes, sir.

Witness excused.

[illegible] as follows:

Direct Examination by Official Interpreter.

Q What is your name ? A [illegible]
Q How old are you ? A 16.
Q What is your post office address ? A [illegible]

Q Are you a citizen of the Choctaw Nation ? A Yes, sir.
Q Are you a full blood Choctaw ? A Yes, sir.
Q Do you know Williamson James this man who has just testified about this child John LaFlore ? A Yes, sir.
Q Do you know his wife Susan ? A Yes, sir.
Q Do you know this child John LaFlore ? A Yes, sir.
Q How long have you known this child ? A I have known him all of his life.
Q Does John LaFlore live with Williamson James and his wife Susan James ? A Yes, sir.
Q This child is living now is he ? A Yes, sir.
Q Do you know who is the father of John LaFlore ? A Osborne LaFlore.
Q Do you know who is the mother of this child John LaFlore ? A. Susan James.
Q Is that the wife of Williamson James ? A Yes, sir.
Q How do you know, Frank, that Osborne LaFlore is the father of this child John LaFlore ? A Joe Wesley told me.
Q Did anyone else ever tell you ? A No, sir.
Q Were Osborne LaFlore and Susan James ever married ? A No, sir.
Q Was Susan James, the mother of John LaFlore, living with Williamson James at the time John was born ? A Yes, sir.
Q You don't know anything more about who is the father of this child except what Joe Wesley told you, is that all ? A Yes, sir, that is all.
Q How far do you live from Susan James, the mother of this child ? A About two hundred yards.
Q Do you know if she is sick at this time ? A Yes, sir.
Q What is the nature of her illness ? A Same thing that this other man said - swelling inside.
Q Is she unable to travel ? A Yes, sir, she cannot go anywhere.

Witness excused.

----------oOo----------

Wm. L. Martin, stenographer to the Commissioner to the Five Civilized Tribes, on oath states that the above and foregoing is a full, true and correct transcript of his stenographic notes taken in said cause on said date.

Subscribed and sworn to before me this the 31st day of May, 1906.

Notary Public.

NEW BORN

190

IN RE

Application for Enrollment of

MINOR CHILD

Act of Congress Approved April 26, 1906.

John La Flora

as a citizen of

Choctaw Nation.

Approved AUG 14 1906 190...

Commissioner.

7-809 Born Sept. 13, 1902
7-1161

ACT OF CONGRESS APPROVED APRIL 26, 1906

Illegitimate

DEPARTMENT OF THE INTERIOR
COMMISSIONER TO THE FIVE CIVILIZED TRIBES

FILED
JUN 6 - 1906

Commissioner.

CHOCTAW
NB 536

RECEIVED
JUN 1 - 1906

BIRTH AFFIDAVIT. 190

DEPARTMENT OF THE INTERIOR,

COMMISSIONER TO THE FIVE CIVILIZED TRIBES.

ENROLLMENT OF MINORS. ACT OF CONGRESS, APPROVED APRIL 26, 1906.

IN RE APPLICATION FOR ENROLLMENT, as a citizen of the Choctaw Nation, of John La Flore (Here insert name of child), born on the 13 day of Sept. 1902

Name of Father: Osborne La Flore a citizen of the Choctaw Nation.

Name of Mother: Susan James formerly Frazier a citizen of the Choctaw Nation.

Tribal enrollment of father .... Tribal enrollment of mother ....

Postoffice Rufe I.T.

AFFIDAVIT OF MOTHER.

UNITED STATES OF AMERICA, Indian Territory, ... District.

I, ..., on oath state that I am .... years of age and a citizen by ...., of the .... Nation; that I am the lawful wife of ...., who is a citizen, by ...., of the .... Nation; that a .... (Male or Female) child was born to me on .... day of ...., 1......; that said child has been named ...., and was living March 4, 1906.

....

WITNESSES TO MARK:

[Must be Two Witnesses] ....
....

Subscribed and sworn to before me this .... day of ...., 1906.

....
Notary Public.

AFFIDAVIT OF ATTENDING PHYSICIAN OR MID-WIFE.

UNITED STATES OF AMERICA, Indian Territory, Central District.

I, Williamson James, Husband of Susan James formerly Frazier, on oath state that I attended on Susan James, wife of myself on the 13 day of Sept., 1902; that there was born to her on said date a male (Male or Female) child; that said child was living March 4, 1906, and is said to have been named John La Flore, and that Osborne La Flore, a Choctaw citizen is said to be the father of said child. that no one was present at this birth except myself and the child's mother

Williamson James

WITNESSES TO MARK:

[Must be Two Witnesses] ....
....

Subscribed and sworn to before me this 21 day of May, 1906.

W.H. Martin

[illegible]

Muskogee, Indian Territory, July 21, 1906.

Austin LeFlore,

[illegible], Indian Territory.

Dear Sir:

Receipt is hereby acknowledged of the affidavits of Ida May LeFlore and [illegible] relating to the birth of John [illegible] LeFlore, child of Austin LeFlore and Ida May LeFlore, [illegible] 1, 1906.

Respectfully,

REFER IN REPLY TO THE FOLLOWING:

33-636

DEPARTMENT OF THE INTERIOR,
COMMISSIONER TO THE FIVE CIVILIZED TRIBES.

Muskogee, Indian Territory, September 27, 1906.

Osborne LaFlore,

Enfe, Indian Territory.

Dear Sir:

You are hereby advised that on September 18, 1906, the Secretary of the Interior approved the enrollment of your minor child, John LaFlore as a citizen by blood of the Choctaw Nation, and that the name of said child appears upon the roll of minor citizens of the Choctaw Nation enrolled under the Act of Congress approved April 26, 1906 as Number 438.

The child is now entitled to an allotment, and application therefor should be made without delay at the Land Office for the Nation in which the prospective allotment is located.

Respectfully,

Commissioner.

Choctaw Minor 537

Forrest Jefferson Airington

M 537

C

NEW BORN 199

IN RE

Application for Enrollment of

MINOR CHILD

Act of Congress Approved April 26, 1906

M. Forest Airington

as a citizen of

Choctaw Nation

Approved AUG 14 1906 190

Commissioner.

Born Jan. 13, 1906

CONGRESS APPROVED APRIL 26, 1906.

DEPARTMENT OF THE INTERIOR
COMMISSIONER TO THE FIVE CIVILIZED TRIBES

FILED

JUN 7 - 1906

COMMISSIONER.

CHOCTAW

RECEIVED
JUN 8 1906

BIRTH AFFIDAVIT. 1906

DEPARTMENT OF THE INTERIOR

COMMISSIONER TO THE FIVE CIVILIZED TRIBES

ENROLLMENT OF MINORS. ACT OF CONGRESS, APPROVED APRIL 26, 1906

IN RE APPLICATION FOR ENROLLMENT, as a citizen of the Choctaw Nation,
of Forest J. Airington, born on the 13th day of Jany, 1906
[Here insert name of child]
Name of Father: Monroe Airington, a citizen of the Choctaw Nation.
Name of Mother: Minnie L. Airington, a citizen of the Choctaw Nation.
Tribal enrollment of father ..... Tribal enrollment of mother .....
Postoffice Graham I.T.

AFFIDAVIT OF MOTHER

UNITED STATES OF AMERICA, Indian Territory,
Southern District.

I, Minnie L. Airington, on oath state that I am 25
years of age and a citizen by marriage of the Choctaw Nation;
that I am the lawful wife of Monroe Airington, who is a citizen, by
Blood of the Choctaw Nation; that a male child was
[Male or Female]
born to me on 13th day of January, 1906, that said child has been named
Forest Jefferson Airington, and was living March 4, 1906.

her
Minnie L. Airington
mark

WITNESSES TO MARK:

[Must be two Witnesses] Chas A. Bennett
W. S. Young

Subscribed and sworn to before me this 21st day of May, 1906.

Chas A. Bennett
Notary Pub

AFFIDAVIT OF ATTENDING PHYSICIAN OR MID-WIFE

UNITED STATES OF AMERICA, Indian Territory,
Southern District.

I, Chas B. Ballard, a Physician, on oath state that I
attended on Minnie Airington, wife of Monroe Airington
on the 13th day of Jany, 1906, that there was born to her on said date a male
[Male or Female]
child; that said child was living March 4, 1906, and is said to have been named Forest Jefferson
Airington

Chas B. Ballard

WITNESSES TO MARK:

[Must be two Witnesses] Chas A. Bennett
W. S. Young

Subscribed and sworn to before me this 21st day of May, 1906.

Chas A. Bennett
Notary Public.

No. 1036.

MARRIAGE LICENSE.

UNITED STATES OF AMERICA } TO ANY PERSON AUTHORIZED BY LAW
THE INDIAN TERRITORY } SS
SOUTHERN DISTRICT } TO SOLEMNIZE MARRIAGE: GREETING

You are hereby commanded to solemnize the Rite and publish the Banns of Matrimony between Mr. Monroe Harrington of Graham in the Indian Territory, aged 21 years and Miss Minnie Cannon of Graham, in the Indian Territory aged 16, years, according to law and do you officially sign and return these License to the parties THEREIN NAMED.

Witness my hand and Official seal, this 25th day of Dec A. D. 1897.

C. M. Campbell,

SEAL. Clerk of the United States Court.

CERTIFICATE OF MARRIAGE.

UNITED STATES OF AMERICA } I, C. M. Campbell a Clerk of U. S. Ct.
THE INDIAN TERRITORY }
SOUTHERN DISTRICT }

DO HEREBY CERTIFY, that on the 26th day of Dec A. D. 1897 I did duly and according to law, as commanded in the foregoing License solemnize the Rite and publish the Banns of Matrimony between the parties therein named.

WITNESS my hand this 26th day of Dec. A.D. 1897.

My credentials are recorded in the office of the Clerk of the United States Court, Indian Territory, Southern District at Ardmore, Book_____Page_____

C. M. Campbell

Clerk U. S. Ct.

Note: This Marriage Certificate must be returned to the office of the Clerk of the United States Court in the Indian Territory, at Ardmore within sixty days from the date thereof or the party to whom the License was issued will be liable in the amount of One Hundred Dollars ($100.00)

NOTE- This License and certificate of marriage must be returned to the Office of the Clerk of the United States Court of the Indian Territory, from whence it was issued within sixty days from the date thereof, or the party to whom the License was issued will be liable in the amount of One Hundred Dollars (100.00).

No. 1848

CERTIFICATE OF RECORD OF MARRIAGES.

United States of America (
The Indian Territory) SCT.
Cenrtal District (

Indian Territory and District aforesaid, do hereby certify that the License for and certificate of the marriage of Mr. Thos B. Walls and Miss Nellie A. Bullard was filed in my office in said Territory and District the 13 day of Feby A. D. 1901, and duly recorded in Book 9 of marriage Record, Page 319.

WITNESS my hand and seal of said Court at So McAlester this 25 day of February A. D. 1901.

E. J. Fannin
Clerk.

By _____ Deputy.

DEPARTMENT OF THE INTERIOR
COMMISSION TO THE FIVE CIVILIZED TRIBES
F I L E D
Aug 22 1901
Tams Bixby
Acting Chairman.

I, Gladys Fearnside, a stenographer to the Commissioner to the Five Civilized Tribes, do hereby certify that the above and foregoing is a true and correct copy of the original now on file with the records of this office.

Gladys Fearnside

Subscribed and sworn to before me this 16 day of Sept 1907.

[signature]

United States of America,)
Indian Territory, (
Southern District.)

MonroeAirington being duly sworn upon his oath says that at the time of his marriage to Minnie Cannon December the 26th 1897, he was a resident of the Chickasaw Nation, Indian Territory, and that prior thereto he had resided there for about 15 or 16 years, and that he and his wife Minnie Arrington are the same persons named in the Marriage License & Certificate of December 26th 1897, and now on file in the office of the Commission to the five Civilized Tribes at Muskogee, Ind. Ter. and he further states that his wife's maiden name was Minnie Cannon and not Callon as shown by the License & Certificate mentioned above and that she is the identical person named therein.

Witnes his hand This the 6th day of Aug. 1904.

Monroe Airington.

Subscribed and sworn to before me the undersigned authority. This the day and year above written. Witness my hand and seal of Office.

R. S. Hendon

Notary Public for Southern District.

SEAL.

Endorsed on back.

DEPARTMENT OF THE INTERIOR,
COMMISSION TO THE FIVE CIVILIZED TRIBES,
F I L E D
AUG 11-1904.
Tams Bixby Chairman.

7-262

Muskogee, Indian Territory, June 5, 1906.

Monroe Airington,

Graham, Indian Territory.

Dear Sir:

Receipt is hereby acknowledged of the affidavits of Minnie Airington and Chas. E. Ballard to the birth of Forest J. Airington, child of Monroe and Minnie L. Airington, January [illegible], 1906, and the same have been filed as an application for the enrollment of said child.

Respectfully,

Commissioner.

15

23-537.

Muskogee, Indian Territory, September 7, 1906.

Monroe Airington,

Graham, Indian Territory.

Dear Sir:

Replying to your letter of August 29, 1906, relative to the enrollment of your minor child, Forest Jefferson Airington, as a citizen by blood of the Choctaw Nation, you are advised that the name of said child appears upon a schedule of citizens by blood of the Choctaw Nation now pending before the Secretary of the Interior for approval.

You will be notified of the action taken thereon.

Respectfully,

Acting Chief Clerk.

Choctaw Minor 538

Buster P. Henderson

M 538

C

NEW BORN

190

IN RE

Application for Enrollment of

MINOR CHILD

Act of Congress Approved April 26, 1906.

Buster P. Henderson

as a citizen of

CHOCTAW Nation.

Approved AUG 14 1906 190...

Commissioner.

Born June 3, 1905-

ACT OF CONGRESS APPROVED APRIL 26, 1906.

DEPARTMENT OF THE INTERIOR
COMMISSIONER TO THE FIVE CIVILIZED TRIBES

FILED
JUN 6 - 1906

COMMISSIONER.

CHOCTAW
N.B. 53

RECEIVED
MAY 31 1906

BIRTH AFFIDAVIT. 189

DEPARTMENT OF THE INTERIOR,

COMMISSIONER TO THE FIVE CIVILIZED TRIBES.

ENROLLMENT OF MINORS. ACT OF CONGRESS, APPROVED APRIL 26, 1906.

IN RE APPLICATION FOR ENROLLMENT, a citizen of the Choctaw Nation,

of Buster P. Henderson [Here insert name of child] born on the 3rd day of June 1905

Name of Father: Samuel M. Henderson a citizen of the Choc Nation.

Name of Mother: Ida Henderson a citizen of the Choctaw Nation.

Tribal enrollment of father 1294 Int. Tribal enrollment of mother 5694

Postoffice Tuskahoma, I. T.

AFFIDAVIT OF MOTHER.

UNITED STATES OF AMERICA, Indian Territory, }
Central District. }

I, Ida Henderson, on oath state that I am 31 years of age and a citizen by Blood, of the Choctaw Nation; that I am the lawful wife of Samuel M Henderson, who is a citizen, by Intermarriage of the Choctaw Nation; that a Male [Male or Female] child was born to me on 3rd day of June 1905; that said child has been named Buster P. Henderson and was living March 4, 1906.

Ida Henderson

WITNESSES TO MARK:

[Must be Two Witnesses] { .....
.....

Subscribed and sworn to before me this 29th day of May 1906.

My Com. Expires Dec. 29th 1910 O. M. Riddle
Notary Public.

AFFIDAVIT OF ATTENDING PHYSICIAN OR MID-WIFE.

UNITED STATES OF AMERICA, Indian Territory, }
Central Judicial District. }

I, Ellen Walden a Midwife on oath state that I attended on Mrs Ida Henderson wife of S. M. Henderson on the 3rd day of June 1905; that there was born to her on said date a Male [Male or Female] child; that said child was living March 4, 1906, and is said to have been named Buster P. Henderson

her
Ellen + Walden
mark

WITNESSES TO MARK:

[Must be Two Witnesses] { John Kennedy
S E Wright

Subscribed and sworn to before me this 22nd day of May 1906.

O. S. Kennedy
Notary Public.

J-1908

Muskogee, Indian Territory, June 5, 1906.

Samuel K. Henderson,

Tushkahoma, Indian Territory.

Dear Sir:

Receipt is hereby acknowledged of the affidavits of Ida Henderson and Miles Walker to the birth of Buster P. Henderson, child of Samuel K. Henderson and Ida Henderson, June 3, 1905, and the same have been filed as an application for the enrollment of said child.

Respectfully,

Commissioner.

Choctaw Minor 539

M539

NEW BORN

199

IN RE

Application for Enrollment of

MINOR CHILD

Act of Congress Approved April 26, 1906

M Edna May Morris

as a citizen of

Choctaw Nation

AUG 14 1906

Approved ..... 190...

..... Commissioner.

Born May 18, 1905

ACT OF CONGRESS APPROVED APRIL 26, 1906.

DEPARTMENT OF THE INTERIOR
COMMISSIONER TO THE FIVE CIVILIZED TRIBES

FILED

JUN 4 - 1906

COMMISSIONER.

CHOCTAW
N.B. 639

RECEIVED
MAY 29 1906

BIRTH AFFIDAVIT. 199

DEPARTMENT OF THE INTERIOR

COMMISSIONER TO THE FIVE CIVILIZED TRIBES

ENROLLMENT OF MINORS. ACT OF CONGRESS, APPROVED APRIL 26, 1906

IN RE APPLICATION FOR ENROLLMENT, as a citizen of the Choctaw Nation,

of Edna May Morris, born on the 18 day of May, 1906.
[Here insert name of child]

Name of Father: Solon E. Morris a citizen of the Choctaw Nation.

Name of Mother: Arreathy Morris a citizen of the Choctaw Nation.

Tribal enrollment of father by Blood Tribal enrollment of mother Intermarriage

Postoffice Idabel I.T.

AFFIDAVIT OF MOTHER

UNITED STATES OF AMERICA, Indian Territory,
Central District.

I, Arreathy Morris, on oath state that I am 26 years of age and a citizen by Intermarriage of the Choctaw Nation; that I am the lawful wife of Solon E. Morris who is a citizen, by Blood, of the Choctaw Nation; that a Female child was born to me on 18 day of May, 1906; that said child has been named Edna May Morris, and was living March 4, 1906.
[Male or Female]

Arreathy Morris

WITNESSES TO MARK:

[Must be two Witnesses]

Subscribed and sworn to before me this 26 day of May, 1906.

W. K. Kirby
Notary Public.

AFFIDAVIT OF ATTENDING PHYSICIAN OR MID-WIFE

UNITED STATES OF AMERICA, Indian Territory,
Central District.

I, M. A. Randolph, a Midwife, on oath state that I attended on Arreathy Morris, wife of Solon E. Morris on the 18 day of May, 1906; that there was born to her on said date a Female child; that said child was living March 4, 1906, and is said to have been named Edna May Morris.
[Male or Female]

M. A. Randolph

WITNESSES TO MARK:

[Must be two Witnesses]

Subscribed and sworn to before me this 26 day of May, 1906.

W. K. Kirby
Notary Public.

Choctaw Nation. [illegible]

[illegible]

This is to certify that Mr. [illegible] and Miss [illegible] Randolph were by me united in the holy bond of matrimony according to the laws of the Choctaw Nation this Aug. 7, 1894.

J. Watkins
Judge [illegible]

[illegible] true and correct [illegible]

[illegible] 25 [illegible]

[illegible]
Clk. [illegible]

[illegible]

[illegible] the original [illegible] now on record in [illegible]

[illegible] hand and [illegible]

[illegible]

7-1196

Muskogee, Indian Territory, June 2, 1906.

Solon B. Morris,

Idabel, Indian Territory.

Dear Sir:

Receipt is hereby acknowledged of the affidavits of Arretta Morris and M. A. Randolph to the birth of Nina May Morris, child of Solon B. and Arretta Morris, May 19, 1906, and the same have been filed as an application for the enrollment of said child.

Respectfully,

Commissioner.

Choctaw Minor 540

Beatrice Harris

Granted Feb 18 1907

M 540

DEPARTMENT OF THE INTERIOR,
COMMISSIONER TO THE FIVE CIVILIZED TRIBES.

In the matter of the application for the enrollment as a citizen by blood of the Choctaw Nation of

BEATRICE HARRIS.....83-340.

NEW BORN

190

IN RE

Application for Enrollment of

MINOR CHILD

Act of Congress Approved April 26, 1906.

Beatrice Harris

as a citizen of

CHOCTAW

..... Nation.

Approved..... 190...

.....

Commissioner.

Born March 22, 1905

ACT OF CONGRESS APPROVED APRIL 26, 1906.

DEPARTMENT OF THE INTERIOR
COMMISSIONER TO THE FIVE CIVILIZED TRIBES

FILED
JUN 4 - 1906

COMMISSIONER.

CHOCTAW
N.B. 540

RECEIVED
MAY 29 1906

BIRTH AFFIDAVIT 149

DEPARTMENT OF THE INTERIOR,

COMMISSIONER TO THE FIVE CIVILIZED TRIBES.

ENROLLMENT OF MINORS. ACT OF CONGRESS, APPROVED APRIL 26, 1906.

IN RE APPLICATION FOR ENROLLMENT, as a citizen of the Choctaw Nation,
of Beatrice Harris, born on the 22 day of March 1906
[Here insert name of child]
Name of Father: Nathan M. Harris a citizen of the Choctaw Nation.
Name of Mother: Parales Harris a citizen of the Choctaw Nation.
Tribal enrollment of father 12111 Tribal enrollment of mother 4815
Postoffice Bunce Dist. Terry

AFFIDAVIT OF MOTHER.

UNITED STATES OF AMERICA, Indian Territory,
Central District.

I, Parales Harris, on oath state that I am 26
years of age and a citizen by Adoption of the Choctaw Nation;
that I am the lawful wife of Nathan M. Harris, who is a citizen, by
Blood, of the Choctaw Nation; that a Female child was
[Male or Female]
born to me on 22 day of March 1906 that said child has been named
Beatrice Harris, and was living March 4, 1906.

Parales Harris

WITNESSES TO MARK:

[Must be Two Witnesses]

Subscribed and sworn to before me this 28 day of Mar 1906.

R. E. Tanner
Notary Public.

AFFIDAVIT OF ATTENDING PHYSICIAN OR MID-WIFE.

UNITED STATES OF AMERICA, Indian Territory,
Central District.

I, Marguerite Mutters, a Midwife on oath state that I
attended on Parales Harris, wife of Nathan M. Harris
on the 22 day of March, 1906; that there was born to her on said date a Female child
[Male or Female]
which said child was living March 4, 1906, and is said to have been named Beatrice
Harris. her
Marguerite x Mutters
mark

WITNESSES TO MARK:
J. W. Carraway
W. B. Cruber

[Must be Two]

Subscribed and sworn to before me this 28 day of March 1906.

R. E. Tanner
Notary Public.

DEPARTMENT OF THE INTERIOR
COMMISSION TO THE FIVE CIVILIZED TRIBES.

F I L E D

CENTRAL DISTRICT
IND TERRITORY

TO WHOM IT MAY CONCERN: Personally appeared before me a [illegible] Public within and for the Central District Eufaula Harris and upon being duly sworn by me testified that,

Sherman Harris, better known as Madison Harris is one and the same person.

And as her lawful husband, [illegible]

Eufaula Harris

Sworn and subscribed to before me this the 27 day of November 1902.

R. E. Tadner
Notary Public.

SEAL

I, Gladys [illegible], a [illegible] in the Court House of the Five Civilized Tribes, do hereby certify that the above and foregoing is a true and correct copy of the original now on file with the records of this office.

Gladys [illegible]

Subscribed and sworn to before me this 12 day of Aug 1903.

[illegible]
Notary Public.

DEPARTMENT OF THE INTERIOR,
COMMISSION TO THE FIVE CIVILIZED TRIBES.
FILED
SEP 28 1904

~~7 N.B. 1010~~

23-540

199

IN RE

Application for Enrollment of

MINOR CHILD

Act of Congress Approved
April 26, 1906.

.....

as a citizen of

..... Nation.

Approved..... 190...

.....

Commissioner.

BIRTH AFFIDAVIT. 199

DEPARTMENT OF THE INTERIOR.

COMMISSIONER TO THE FIVE CIVILIZED TRIBES.

ENROLLMENT OF MINORS. ACT OF CONGRESS, APPROVED APRIL 26, 1906.

IN RE APPLICATION FOR ENROLLMENT, as a citizen of the Choctaw Nation,

of Beatrice Harris (Here insert name of child), born on the 22 day of March 1905

Name of Father: Nathan M. Harris a citizen of the Choctaw Nation.

Name of Mother: Parlee Harris a freedman citizen of the Choctaw Nation.

Tribal enrollment of father ..... Tribal enrollment of mother .....

Postoffice Barnes I.T.

AFFIDAVIT OF MOTHER.

UNITED STATES OF AMERICA, Indian Territory,
Central District.

I, Parlee Harris on oath state that I am 26 years of age and a citizen by freedman of the Choctaw Nation; that I am the lawful wife of Nathan M. Harris, who is a citizen, by blood, of the Choctaw Nation; that a female [Male or Female] child was born to me on 22 day of March, 1905; that said child has been named Beatrice Harris and was living March 4, 1906.

Parlee Harris

WITNESSES TO MARK:

[Must be Two Witnesses] .....

.....

Subscribed and sworn to before me this 4th day of February 1907.

Richard Shadwell
Notary Public.

AFFIDAVIT OF ATTENDING PHYSICIAN OR MID-WIFE.

UNITED STATES OF AMERICA, Indian Territory,
Central District.

I, Margarett Whitlow, a midwife, on oath state that I attended on Parlee Harris, wife of Nathan M. Harris, on the 22 day of March, 1905; that there was born to her on said date a female [Male or Female] child; that said child was living March 4, 1906, and is said to have been named Beatrice Harris

her
Margarett X Whitlow
mark

WITNESSES TO MARK:

[Must be Two Witnesses] .....

.....

Subscribed and sworn to before me this 4th day of February 1907.

Richard Shadwell
Notary Public.

DEPARTMENT OF THE INTERIOR.
COMMISSIONER TO THE FIVE CIVILIZED TRIBES.

Burse, Indian Territory, February 4, 1907.

In the matter of the application for the enrollment of Beatrice Harris as a citizen of the Choctaw Nation, under the Act of Congress, approved April 26, 1906.

Nathan M. Harris, being first duly sworn and examined, testifies as follows:

ON BEHALF OF THE COMMISSIONER:

Q What is your name? A Nathan M. Harris.
Q How old are you? A Thirty.
Q What is your postoffice address? A Burse.
Q What is the name of your father? A Nelson Harris.
Q What is the name of your mother? A Jincy Harris.
Q What is the name of your wife? A Parlee Harris.
Q Did you procure a marriage license or certificate when you married Parlee Harris? A No, sir.
Q Were you married by a minister of the Gospel? Yes, sir.
Q What is the name of this minister? A W. R. Culver.
Q You were never given a certificate of marriage then, were you? A Yes, sir, I was given one, but I lost it.
Q Have you any children by your wife, Parlee Harris? A Yes, sir.
Q What are their names? A Willie, Maria, Paul and Beatrice.
Q Parlee Harris is the mother and you are the father of Beatrice Harris, are you? A Yes, sir.
Q When was Beatrice Harris born? A March 22, 1905.
Q Is Beatrice Harris still living? A Yes, sir.
Q Then Beatrice Harris is the legitimate child of yourself and Parlee Harris? A Yes, sir.
Q When were you married to Parlee Harris? A December 18, 1896.
Q Have you and Parlee Harris lived together as husband and wife ever since you were married, and you are still so together? A Yes, sir.

(Witness excused)

W. R. Culver, being first duly sworn and examined, testifies as follows:

ON BEHALF OF THE COMMISSIONER:

Q What is your name? A W. R. Culver.
Q How old are you? A I was born April 10, 1838.
Q Are you a minister of the Gospel? A Yes, sir, have been since the year 1870 ordained.
Q Are you acquainted with Nathan M. Harris and Parlee Harris? A Yes, sir, I am.
Q Did you marry these two persons? A Yes, sir, I did.
Q When did you marry them? A I married them in December, but I have forgotten the date and year.
Q Do you know about how long ago? A To the best of my knowledge it was about ten years ago. I have been here eleven [illegible] December, and I married them the following December. [illegible] Nathan M. Harris and Parlee Harris
Q Do you know if Nathan M. Harris and Parlee Harris have been living together ever since? A Yes, they have been living under them ever since and part of the time in this house.

Beatrice Harris.

- 2 -

Q Are they still living together? A Yes, sir, they are.
Q Do you know if they have a child by the name of Beatrice Harris? A Yes, sir, they have the baby.
Q Are Nathan M. Harris and Darlea Harris recognized as the father and mother of this child? A Yes, sir.

(Witness excused)

I, Fay E. Blachert, stenographer to the Commissioner to the Five Civilized Tribes, upon oath, state that I reported the proceedings in the above and foregoing cause and that the same is a true and correct transcript of my stenographic notes taken therein.

Fay E Blachert

Subscribed and sworn to before me this 7th day of February, 1907.

Notary Public.

23-540
O.L.J.

DEPARTMENT OF THE INTERIOR,
COMMISSIONER TO THE FIVE CIVILIZED TRIBES.

In the matter of the application for the enrollment of Beatrice Harris as a citizen by blood of the Choctaw Nation.

D E C I S I O N .

It appears from the record herein that on May 29, 1906, application was made to the Commissioner to the Five Civilized Tribes for the enrollment of Beatrice Harris as a citizen by blood of the Choctaw Nation under the provisions of the Act of Congress approved April 26, 1906 (34 Stats., 137).

It further appears from the record herein that said applicant was born on March 22, 1905, and is the legitimate daughter of Nathan M. Harris whose name as Nathan Harris appears opposite No. 12111 upon the final roll of citizens by blood of the Choctaw Nation approved by the Secretary of the Interior March 6, 1903, and Paralee Harris whose name appears opposite No. 4779 upon the final roll of Choctaw freedmen approved by the Secretary of the Interior November 16, 1904, and that said applicant was living on March 4, 1906.

I am, therefore, of the opinion that Beatrice Harris should be enrolled as a citizen by blood of the Choctaw Nation , under the provisions of the Act of Congress approved April 26, 1906 (34 Stats., 137), and it is so ordered.

Commissioner.

Muskogee, Indian Territory,

FEB 18 1907

COPY

Muskogee, Indian Territory, February 25, 1907.

Nathan W. Harris,

Durwo, Indian Territory.

Dear Sir:-

Inclosed herewith you will find a copy of the decision of the Commissioner to the Five Civilized Tribes, rendered February 18, 1907, granting the application for the enrollment of Beatrice Harris as a citizen by blood of the Choctaw Nation.

You are hereby advised that the name of Beatrice Harris has been placed upon a schedule of citizens by blood of the Choctaw Nation to be submitted to the Secretary of the Interior for his approval. You will be notified of Departmental action thereon.

Respectfully,

SIGNED: Tams Bixby

Commissioner.

Incl. 21-848

Registered.

23-349

COPY

Muskogee, Indian Territory, February 25, 1907.

Mansfield, McMurray and Cornish,
Attorneys for the Choctaw and Chickasaw Nations,
South Mcalester, Indian Territory.

Gentlemen:-

Inclosed herewith you will find a copy of the decision of the Commissioner to the Five Civilized Tribes, rendered February 18, 1907, granting the application for the enrollment of Beatrice Harris as a citizen by blood of the Choctaw Nation.

You are hereby advised that the name of Beatrice Harris has been placed upon a schedule of citizens by blood of the Choctaw Nation to be submitted to the Secretary of the Interior for his approval. You will be notified of Departmental action thereon.

Respectfully,

SIGNED Tams Bixby
Commissioner.

Registered.
Encl. 23-349

Copy

Certificate of Matrimony

This is to Certify that
Mr N. M. Harris
And
Miss [illegible]
Were by the United in
Matrimony at Bear Inlet
On the 18th day of December
1896.

M. R. Eubanks

7-4330
17-930

Muskogee, Indian Territory, June 2, 1906.

Nathan M. Harris,

Burue, Indian Territory,

Dear Sir:

Receipt is hereby acknowledged of the affidavits of Parlee Harris and Marguritte Whitow to the birth of Beatrice Harris, child of Nathan M. and Paralee Harris, March 22, 1905, and the same have been filed with the records of this office as an application for the enrollment of said child.

Respectfully,

Commissioner.

23-540

Muskogee, Indian Territory, October 23, 1906.

Nathan W. Harris,

Burse, Indian Territory.

Dear Sir:

In the matter of the application for the enrollment of your child Beatrice Harris you are advised that it will be necessary that you forward evidence of your marriage to Paralee Harris, the mother of this child.

This matter should receive immediate attention in order that disposition may be made of the application for the enrollment of said child.

Respectfully,

A

23-340

Muskogee, Indian Territory, November 16, 1906.

Mathew W. Harris,
Duran, Indian Territory.

Dear Sir:

Receipt is hereby acknowledged of certified copy of the marriage certificate between T. M. Harris and Miss Pamelee James and the same has been filed in the matter of the enrollment of year child Beatrice Harris.

Respectfully,

Commissioner.

23-240

Muskogee, I. T. Nov., 20, 1906.

Nathan M. Harris,

Burns, Indian Territory.

Dear Sir:

In the matter of the application for the enrollment of Your child Beatrice Harris as a minor citizen of the Choctaw Nation Under the act of Congress approved April 26, 1906 there has been received copy of what purports to be the certificate of marriage between Nathan M. Harris and Paralee James.

Your are advised that if you do not desire to forward the original certificate of marriage between yourself and Paralee James it will be necessary that you forward a certified copy thereof [illegible] of this child.

Respectfully,

Commissioner.

17-HR-83

Muskogee, Indian Territory, January 17, 1907.

Nathan M. Harris,

Jackson, Indian Territory.

Dear Sir:

Receipt is hereby acknowledged of your letter of January 1, 1907, inclosing a certified copy of the marriage license and certificate between N. M. Harris and Miss Parah Jones, and the same have been filed in the matter of the enrollment of your child Beatrice Harris.

Respectfully,

Commissioner.

Choctaw Minor 541

James Francis Billy

1940

NEW BORN

190

IN RE

Application for Enrollment of

MINOR CHILD

Act of Congress Approved April 26, 1906.

James Francis Billy

as a citizen of

Choctaw Nation.

Approved AUG 14 1906 190...

Commissioner.

Born Aug. 18, 1905-

ACT OF CONGRESS APPROVED APRIL 26, 1906.

DEPARTMENT OF THE INTERIOR
COMMISSIONER TO THE FIVE CIVILIZED TRIBES

FILED
JUN 6 - 1906

COMMISSIONER.

CHOCTAW
NB 541

RECEIVED
MAY 31 1906

BIRTH AFFIDAVIT. 139

DEPARTMENT OF THE INTERIOR.

COMMISSIONER TO THE FIVE CIVILIZED TRIBES.

ENROLLMENT OF MINORS. ACT OF CONGRESS, APPROVED APRIL 26, 1906.

IN RE APPLICATION FOR ENROLLMENT, as a citizen of the Choctaw Nation.

of James Francis Billy [Here insert name of child] born on the 18 day of August 1905

Name of Father: Isaac A Billy a citizen of the Choctaw Nation.

Name of Mother: Emily Billy a citizen of the Choctaw Nation.

Tribal enrollment of father 5238. Tribal enrollment of mother 5239

Postoffice Daisy Indian Ter.

AFFIDAVIT OF MOTHER.

UNITED STATES OF AMERICA, Indian Territory, }
Central Judicial District. }

I, Emily Billy, on oath state that I am 39 years of age and a citizen by blood, of the Choctaw Nation; that I am the lawful wife of Isaac A Billy, who is a citizen, by blood, of the Choctaw Nation; that a male [Male or Female] child was born to me on 18th day of August 1905; that said child has been named James Francis Billy and was living March 4, 1906.

Emily Billy

WITNESSES TO MARK:

[Must be Two Witnesses] { .....
.....

Subscribed and sworn to before me this 18th day of May 1906.

Thos B Lacey
Notary Public.

My Commission Expires Jan 17th 1909

AFFIDAVIT OF ATTENDING PHYSICIAN OR MID-WIFE.

UNITED STATES OF AMERICA, Indian Territory, }
Central Judicial District. }

I, Mollie Hendershot a midwife on oath state that I attended on Emily Billy, wife of Isaac A Billy on the 18th day of August 1905; that there was born to her on said date a male [Male or Female] child; that said child was living March 4, 1906, and is said to have been named James Francis Billy

Mollie Hendershot

WITNESSES TO MARK:

[Must be Two Witnesses] { .....
.....

Subscribed and sworn to before me this 18th day of May 1906.

Thos B Lacey
Notary Public.

7-1042

Muskogee, Indian Territory, June 5, 1906.

Isaac A. Billy,

Daisy, Indian Territory.

Dear Sir:

Receipt is hereby acknowledged of the affidavits of Emily Billy and Mollie Hendershot to the birth of James Francis Billy, child of Isaac A. Billy and Emily Billy, August 18, 1905, and the same have been filed as an application for the enrollment of said child.

Respectfully,

Commissioner.

Choctaw Minor 542

Johnie M. Hawkins

M542

NEW BORN C

190

IN RE

Application for Enrollment of

MINOR CHILD

Act of Congress Approved
April 26, 1906.

Johnnie M. Hawkins

as a citizen of

CHOCTAW Nation.

Approved AUG 14 1906 190

Commissioner.

Born Sept 27, 1905

ACT OF CONGRESS APPROVED APRIL 26, 1906.

DEPARTMENT OF THE INTERIOR
COMMISSIONER TO THE FIVE CIVILIZED TRIBES

FILED
JUN 6 - 1906

COMMISSIONER.

6

CHOCTAW
N.B. 542

RECEIVED

BIRTH AFFIDAVIT. 199

DEPARTMENT OF THE INTERIOR,

COMMISSIONER TO THE FIVE CIVILIZED TRIBES.

ENROLLMENT OF MINORS. ACT OF CONGRESS, APPROVED APRIL 26, 1906.

IN RE APPLICATION FOR ENROLLMENT, as a citizen of the Choctaw Nation,

of Johnie M. Hawkins, born on the 27th day of September 1905
(Here insert name of child)

Name of Father: Ackie J. Hawkins, a citizen of the United States.

Name of Mother: Mary E. Hawkins (Nee McKinsey), a citizen of the Choctaw Nation.

Tribal enrollment of father ..... Tribal enrollment of mother 12559

Postoffice South McAlester I. T.

AFFIDAVIT OF MOTHER.

UNITED STATES OF AMERICA, Indian Territory,
Central District.

I, Mary E. Hawkins (Nee McKinsey) on oath state that I am Nineteen years of age and a citizen by blood of the Choctaw Nation; that I am the lawful wife of Ackie J. Hawkins, who is a citizen, by ..... of the United States; that a male child was born to me on the 27th day of September, 1905; that said child has been named Johnie M. Hawkins, and was living March 4, 1906.

Mary E. Hawkins

WITNESSES TO MARK:

[Must be Two Witnesses] .....

.....

Subscribed and sworn to before me this 28 day of May 1906.

Notary Public.

AFFIDAVIT OF ATTENDING PHYSICIAN OR MID-WIFE.

UNITED STATES OF AMERICA, Indian Territory,
Central District.

I, McClellan Wilson M.D., on oath state that I attended on Mary E. Hawkins (Nee McKinsey) wife of Ackie J. Hawkins on the 27th day of September, 1905; that there was born to her on said date a male child; that said child was living March 4, 1906, and is said to have been named Johnie M. Hawkins.

McClellan Wilson M.D.

WITNESSES TO MARK:

[Must be Two Witnesses] .....

.....

Subscribed and sworn to before me this 28 day of May 1906.

Notary Public.

No. 4617

Certificate of Record of Marriages.

United States of America,
The Indian Territory. } SCT.
Central District.

I, E. J. Fannin Clerk of the United States Court in the Indian Territory and District aforesaid, do hereby CERTIFY that the License for and Certificate of the Marriage of Mr. ..... and M ..... was filed in my office in said Territory and District the 22 day of Dec A. D. 1904 and duly recorded in Book 11 of Marriage Record, Page 385

Witness my hand and seal of said Court, at South McAlester this 22 day of Dec A. D. 1904

E. J. Fannin
Clerk.

By ..... Deputy.

P. O. .....

DEPARTMENT OF THE INTERIOR
COMMISSIONER TO THE FIVE CIVILIZED TRIBES

FILED
JUN 6 - 1906

Commissioner.

No. 4617

MARRIAGE LICENSE.

United States of America,

The Indian Territory,
Central District, SS.

To any Person Authorized by Law to Solemnize Marriage, Greeting:

You are hereby commanded to Solemnize the Rite and publish the Banns of Matrimony between Mr. A. J. Hawkins *of* So McAlester *in the Indian Territory, aged* 22 *years, and Miss* Mary Esther McKinnon *of* So McAlester *in the Indian Territory, aged* 17 *years, according to law, and do you officially sign and return this License to the parties therein named.*

WITNESS my hand and official seal, this 20th *day of* December *A. D. 1904*

C. J. Jamison
Clerk of the United States Court.

J. A. Rose *Deputy.*

Certificate of Marriage.

United States of America,
The Indian Territory,
District. } ss.

I, J. H. Lott

a Minister of the Gospel *do hereby certify, that on the* 22nd *day of* December *A. D. 1904, I did, duly and according to law, as authorized in the foregoing License, solemnize the Rite and publish the Banns of Matrimony between the parties therein named.*

Witness my hand, this 22nd *day of* Dec. *A. D. 1904.*

My credentials are recorded in the office of the Clerk of the United States Court in the Indian Territory, Central District, Book "B", Page 259.

J. H. Lott
Minister of the Gospel

Note.—This License and Certificate of Marriage must be returned to the office of the Clerk of the United States Court of the Indian Territory, from whence it was issued, within sixty days from the date thereof, or the party to whom the License was issued will be [illegible] the amount of One Hundred Dollars ($100.00).

7-4541

Muskogee, Indian Territory, June 5, 1906.

Acie J. Hawkins,

South McAlester, Indian Territory.

Dear Sir:

Receipt is hereby acknowledged of your letter of May 28, 1906, inclosing affidavits of Mary E. Hawkins and McClellan Wilson to the birth of Jennie M. Hawkins, child of Acie J. Hawkins and Mary E. Hawkins nee McKasson, September 27, 1905; also marriage license and certificate between A. J. Hawkins and Mary Esther McKasson, and the same have been filed in the matter of the enrollment of said child.

Respectfully,

Commissioner.

[illegible]-6[illegible]

Muskogee, Indian Territory, [illegible] 1[illegible], 1906.

Acie J. Hawkins,

South McAlester, Indian Territory.

Dear Sir:

Receipt is hereby acknowledged of your letter of November 9, 1906, in which you ask the status of the application for the enrollment of your child Johnnie [illegible] Hawkins as a citizen by blood of the Choctaw Nation.

In reply to your letter you are advised that on September 1[illegible], 1906, the Secretary of the Interior approved the enrollment of your child Johnnie [illegible] Hawkins as a [illegible] citizen of the Choctaw Nation under the act of Congress approved April 26, 1906 and his name appears upon the roll of such [illegible] No. [illegible]. Selection of allotment [illegible] made [illegible] in accordance with the rules [illegible] selection of allotments and the designation of homesteads in the Choctaw and Chickasaw Nations.

[illegible]

Choctaw Minor 543

Preman M. Wilson

M543

NEW BORN

190

IN RE

Application for Enrollment of

MINOR CHILD

Act of Congress Approved
April 26, 1906.

Freman M. Wilson

as a citizen of

CHOCTAW Nation.

Approved AUG 14 1906 190...

Commissioner.

Born May 4, 1905-

ACT OF CONGRESS APPROVED APRIL 26, 1906.

DEPARTMENT OF THE INTERIOR
COMMISSIONER TO THE FIVE CIVILIZED TRIBES

FILED
JUN 6 - 1906

COMMISSIONER.

CHOCTAW
N.B. 343

RECEIVED
MAY 28 1906

BIRTH AFFIDAVIT. 199

DEPARTMENT OF THE INTERIOR,

COMMISSIONER TO THE FIVE CIVILIZED TRIBES.

ENROLLMENT OF MINORS. ACT OF CONGRESS, APPROVED APRIL 26, 1906.

IN RE APPLICATION FOR ENROLLMENT, as a citizen of the Choctaw Nation,

of Freeman M. Wilson [Here insert name of child] born on the 4th day of May 1905

Name of Father: William P. Wilson a citizen of the Choctaw Nation.

Name of Mother: Littie Wilson a citizen of the Choctaw Nation.

Tribal enrollment of father 3425 Tribal enrollment of mother 2283

Postoffice Lukfata Ind Terr

AFFIDAVIT OF MOTHER.

UNITED STATES OF AMERICA, Indian Territory,
Central District.

I, Littie Wilson on oath state that I am 25 years of age and a citizen by Blood of the Choctaw Nation; that I am the lawful wife of William P. Wilson who is a citizen, by Blood of the Choctaw Nation; that a Male [Male or Female] child was born to me on the 4th day of May, 1905; that said child has been named Freeman M. Wilson and was living March 4, 1906.

Littie her x Wilson
mark

WITNESSES TO MARK:

[Must be Two Witnesses] { W. Mark Pinkerton
F. J. McCann

Subscribed and sworn to before me this 23rd day of May 1906.

J. W. Castilaw
Notary Public.

AFFIDAVIT OF ATTENDING PHYSICIAN OR MID-WIFE.

UNITED STATES OF AMERICA, Indian Territory,
Central District.

I, Sakie Apsatatahlie a Midwife on oath state that I attended on Mrs. Littie Wilson wife of William P Wilson on the 4th day of May 1905; that there was born to her on said date a Male [Male or Female] child; that said child was living March 4, 1906, and is said to have been named Freeman M. Wilson

Sakie her x Apsatatahlie
mark

WITNESSES TO MARK:

[Must be Two Witnesses] { W. Mark Pinkerton
F. J. McCann

Subscribed and sworn to before me this 23rd day of May 1906.

J. W. Castilaw
Notary Public.

My Commission Expires Feb 24th 1908

7-871
7-1264

Muskogee, Indian Territory, June 5, 1903.

William P. Wilson,

Lukfata, Indian Territory.

Dear Sir:

Receipt is hereby acknowledged of the affidavits of Littie Wilson and Sekt Appetabbi to the birth of Frances M. Wilson, child of William P. Wilson and Littie Wilson, May 4, 1903, and the same have been filed as an application for the enrollment of said child.

Respectfully,

Commissioner.

NEW BORN

199

IN RE

Application for Enrollment of

MINOR CHILD

Act of Congress Approved April 26, 1906.

Lewis W Brannon

as a citizen of

Choctaw Nation.

Approved, AUG 14 1906 190...

Commissioner.

Born Feb. 5, 1906

ACT OF CONGRESS APPROVED APRIL 26, 1906.

DEPARTMENT OF THE INTERIOR
COMMISSIONER TO THE FIVE CIVILIZED TRIBES

FILED
JUN 6 - 1906

COMMISSIONER.

C. A. WELCH
Attorney for applicant

CHOCTAW
N.B. 644

RECEIVED
MAY 25 1906

BIRTH AFFIDAVIT 199

DEPARTMENT OF THE INTERIOR,

COMMISSIONER TO THE FIVE CIVILIZED TRIBES.

ENROLLMENT OF MINORS. ACT OF CONGRESS, APPROVED APRIL 26, 1906.

IN RE APPLICATION FOR ENROLLMENT, as a citizen of the Choctaw Nation,

of Levi H Bohanan, born on the 5 day of July 1906.
[Here insert name of child]

Name of Father: Thomas H Bohanan a citizen of the Choctaw Nation.

Name of Mother: Lizzie Bohanan a citizen of the Choctaw Nation.

Tribal enrollment of father Choctaw Tribal enrollment of mother Choctaw

Postoffice Caledonia Indian Territory

AFFIDAVIT OF MOTHER.

UNITED STATES OF AMERICA, Indian Territory,
Central District.

I, Lizzie Bohanan on oath state that I am 36 years of age and a citizen by blood of the Choctaw Nation; that I am the lawful wife of Thomas H Bohanan, who is a citizen, by blood of the Choctaw Nation; that a Male child was born to me on 5th day of July 1906; that said child has been named Levi H Bohanan and was living March 4, 1906.

Lizzie Bohanan

WITNESSES TO MARK:

[Must be Two Witnesses]
H A Welch
Thomas H Bohanan

Subscribed and sworn to before me this 21 day of May 1906.

H A Welch
Notary Public.

AFFIDAVIT OF ATTENDING PHYSICIAN OR MID-WIFE.

UNITED STATES OF AMERICA, Indian Territory,
Central District.

I, Thomas H Bohanan, a Farmer, on oath state that I attended on Lizzie Bohanan, wife of Thomas H Bohanan on the 5th day of July 1906; that there was born to her on said date a Male child; that said child was living March 4, 1906, and is said to have been named Levi H Bohanan

Thomas H Bohanan

WITNESSES TO MARK:

[Must be Two witnesses]

Subscribed and sworn to before me this 21 day of May 1906.

H A Welch
Notary Public.

Indian Territory
Central District.

On this 24th Day of May 1906 before me, W A Walker a Notary Public in and for said Central District of Indian Territory, duly Commissioned and acting, Robert King, who being by me first duly Sworn, on his oath says, I am a Choctaw Indian by blood, My age is 43 years, My Post office address is Tuskahoma I.T.

I am acquainted with Thomas H Bolaman and his wife Lizzie Bolaman, I live about one mile from their home, I know from the appearance of Mrs Lizzie Bolaman at that time prior to July 5th 1906, that she was sick and would soon be confined, that about July 10th 1906, I was at their home, and saw Mrs Lizzie Bolaman in bed sick, a young child, and was told by Mrs Bolaman that she had a boy child, and some time after that, said Thos H Bolaman told me the child's name was Name Levi and that said child Levi is now living,

his
Robert X King
mark

his
W A Walker
Thos H Hamilton.

Sworn to and subscribed before me on this 24th Day of May 1906.

W A Walker
Notary Public

In Re

application for
enrollment of minor
child.

Irvin W. Buchanan

Affidavits of
Robert King and
Julius Bixley

DEPARTMENT OF THE INTERIOR
COMMISSIONER TO THE FIVE CIVILIZED TRIBES

FILED

JUN 6 - 1906

COMMISSIONER.

C. A. WELCH
Attorney for Applicant

MAY 25 1906

Indian Territory,

Central District.

On this 21st day of May A D 1906, before me a notary public within and for the Central District of the Indian Territory duly commissioned and acting appeared in person, Julius Billy; who being by me duly sworn, on his oath says: I am a Choctaw by blood, my age is 42, my post office address is Talihina I.T. I am acquainted with, Thomas H. Bohannon and his wife Lizzie Bohannon, I live in the same neighborhood with them; I know from the appearance of Mrs.Lizzie Bohannon prior to February 8th 1906, that she was with child, and on about the 7th day of February 1906, I was at the home of Thomas H.Bohannon, and I saw Lizzie Bohannon in bed with her young child; the child is said to have been named Levi W. and is now living.

Julius Billy

WELCH & WELCH
Talihina, I. T.

Subscribed and sworn to before me this 21 day of May 1906.

H A Welch

Notary Public.

7-2200

Muskogee, Indian Territory, June 5, 1906.

C. A. Welch,

Tahlhina, Indian Territory.

Dear Sir:

Receipt is hereby acknowledged of your letter of May 25, 1906, inclosing affidavits of Lizzie Bohanon , Thomas H. Bohanon, Robert King and Julius Billing to the birth of Levi W. Bohanon, child of Thomas H. and Lizzie Bohanon, February 5, 1906, and the same have been filed as an application for the enrollment of said child.

Respectfully,

Commissioner.

Choctaw Minor 545

Elisha D Ward

M545

NEW BORN 199

IN RE

Application for Enrollment of

MINOR CHILD

Act of Congress Approved
April 26, 1906

M Elisha D. Ward

as a citizen of

CHOCTAW Nation

Approved AUG 14 1906 190

Commissioner.

Born Aug. 9, 1905-

ACT OF CONGRESS APPROVED APRIL 26, 1906.

DEPARTMENT OF THE INTERIOR
COMMISSIONER TO THE FIVE CIVILIZED TRIBES

FILED

JUN 6 - 1906

Commissioner.

CHOCTAW.

RECEIVED
MAY 21 1906

BIRTH AFFIDAVIT. 1906

DEPARTMENT OF THE INTERIOR

COMMISSIONER TO THE FIVE CIVILIZED TRIBES

ENROLLMENT OF MINORS. ACT OF CONGRESS APPROVED APRIL 26, 1906

IN RE APPLICATION FOR ENROLLMENT, as a citizen of the Choctaw Nation,

of Elisha D. Ward., born on the 9th day of August 1905

[Here insert name of child]

Name of Father: Edward A. Ward a citizen of the Choctaw Nation,

Name of Mother: Mary Ward a citizen of the Choctaw Nation.

Tribal enrollment of father Choctaw by blood Tribal enrollment of mother Choctaw by marriage

Postoffice Boggy Depot I.T.

AFFIDAVIT OF MOTHER

UNITED STATES OF AMERICA, Indian Territory,
Central District.

I, Mary Ward, on oath state that I am 24 years of age and a citizen by Intermarried of the Choctaw Nation; that I am the lawful wife of Edward A. Ward, who is a citizen, by Blood, of the Choctaw Nation; that a Male child was born to me on 9th day of August, 1905; that said child has been named Elisha D. Ward, and was living March 4, 1906.

Mary Ward

WITNESSES TO MARK:

[Must be two Witnesses]

Subscribed and sworn to before me this 16th day of May 1906.

My Commission expires Oct. 17th 1907. L. Johnston
Notary Public.

AFFIDAVIT OF ATTENDING PHYSICIAN OR MID-WIFE

UNITED STATES OF AMERICA, Indian Territory,
Central District.

I, Maude Couch, a Mid-wife, on oath state that I attended Mary Ward, wife of Edward A Ward on the 9th day of August, 1905; that there was born to her on said date a male child; that said child was living March 4, 1906, and is said to have been named Elisha D. Ward

Maud Couch

WITNESSES TO MARK:

[Must be two Witnesses]

Subscribed and sworn to before me this 10th day of May 1906.

O. A. Peppler
Notary Public.

DEPARTMENT OF THE INTERIOR

FILED

Tams Bixby

Acting Chairman

D-823

MARRIAGE LICENSE.

Choctaw Nation, } SS
Atoka County, }

To any person authorized to solemnize marriages- Greeting:

"A"

You are hereby commanded to solemnize the Rite and publish the Banns of Matrimony between Mr. B. A. Ward of Atoka, in the Ind Ter, aged 28 years, a citizen of the Choctaw Nation, and Miss Mary [illegible] of Stonewall, a citizen of the United Sates, in the Ind Ter, aged 21 years, according to law, and do you officially sign and return this License to the parties therein named.

WITNESS my hand and official seal, this 22nd day of April, A. D. 1902.

R. W. Harrison
Clerk of the County Court.
(SEAL)

By _____ Deputy.

CERTIFICATE OF MARRIAGE.

Choctaw Nation } SS
Atoka County }

I, H. T. Lyles a minister of the Gospel Do hereby certify that on the 26 day of April A. D. 1902, I did duly, and according to law, as commanded in the foregoing license solemnize the Rite and publish the Banns of Matrimony between the parties therein named.

WITNESS my hand this 26 day of April A. D. 1902.

H. T. Lyles

A M G in Choctaw, South.

I, Gladys Fearnside, A Stenographer to the Commissioner to the Five Civilized Tribes, do hereby certify that the above and foregoing is a true and correct copy of the original now on file with the records of this office.

Subscribed and sworn to before me this ____ day of ____

_____
Notary Public.

REFER IN REPLY TO THE FOLLOWING
7-4088

DEPARTMENT OF THE INTERIOR.
COMMISSIONER TO THE FIVE CIVILIZED TRIBES.

Muskogee, Indian Territory, June 8, 1906.

Edward D. Ward,
Boggy Depot, Indian Territory.

Dear Sir:

Receipt is hereby acknowledged of the affidavits of Mary Ward and Maude Couch to the birth of Elisha D. Ward child of Edward A. Ward and Mary Ward, August 9,1905, and the same have been filed as an application for the enrollment of said child.

Respectfully,

Commissioner.

22-525

[illegible], Indian Territory, November 3, 1906.

Edward A. Ward,

Westerford, [illegible]

Dear Sir:

Receipt is hereby acknowledged of your letter of October 25, 1906, asking the status of the application for the enrollment of your child Miena D. Ward.

In reply to your letter you are advised that on September 14, 1906, the Secretary of the Interior approved the enrollment of Miena D. Ward, child of Edward A. and Mary Ward as a minor citizen of the Choctaw Nation under the Act of Congress approved April 26, 1906.

Respectfully,

[illegible]

Choctaw Minor 546

Ruby May Hawkins

M 546

DEPARTMENT OF THE INTERIOR
COMMISSIONER TO THE FIVE CIVILIZED TRIBES,
CHOCTAW LAND OFFICE.

Atoka, Indian Territory, May 19, 1906.

In the matter of the application for the enrollment of Ruby May Hawkins, as a new born citizen by blood of the Choctaw Nation, under the provisions of an Act of Congress entitled, An Act to provide for the final disposition of the Affairs of the Five Civilized Tribes in the Indian Territory, and for other purposes, approved April 26, 1906.

MILTON HAWKINS, being duly sworn testified as follows:

Examination by the Commissioner.

Q What is your name? A Milton Hawkins.
Q What is your age? A Forty-four.
Q What is your Post Office address? A Caddo, I. T.
Q Are you a citizen by blood of the Choctaw Nation? A Yes sir.
Q Have you selected your allotment of land in the Choctaw Nation?
A Yes sir.

The records of the Commissioner examined and the name of the witness, Milton Hawkins, is identified at number 17267, on the approved roll of citizens by blood of the Choctaw Nation.

Q You appear here to-day accompanied by your wife, Lucy May Hawkins, for the purpose of having your child, Ruby May Hawkins, enrolled as a citizen of the Choctaw Nation? A Yes sir.
Q What is the name of your wife? A Lucy May Hawkins.
Q Are you married to her? A Yes sir.
Q When were you married? A I forget now when?
Q Do you remember the month and year? A August 29, 1904, I think it was.
Q Have you your Marriage License and Certificate with you?
A Yes sir, at home.
Q Will you send your Marriage License and certificate to this office?
A Yes sir, As soon as I get back home.
Q Your wife, Lucy May Hawkins, is a citizen of the United States?
A Yes sir.
Q Is she the mother of Ruby May Hawkins? A Yes sir.
Q And are you the father of Ruby May Hawkins? A Yes sir.
Q Did you have a wife before you married Lucy May Hawkins?
A Yes sir.
[illegible] Hawkins.
[illegible]
[illegible]
Were you living with her [illegible]? A No sir.
Have you been [illegible] since you married? A Yes sir,
Here lately.

Notary Public.

(8)

Q You have been appointed administrator by the United States Court?
A Yes sir.
Q These are the only wives you have had, that is Margaret Ann Wing and Lucy May Hawkins? A Yes sir.

Witness Excused.

I, Charles Bennett, Stenographer to the Commissioner to the Five Civilized Tribes, on oath state that the above is a full, true and correct transcription of my stenographic notes as taken in said cause on said date.

Charles Bennett

Subscribed and sworn to before me this 19 day of May, 1916.

Notary Public.

THIS CERTIFIES

THAT

M. H. Hawkins

AND

S. M. Benton

Were by me united in

MARRIAGE

at Parks Switch, I. T. according to the

Laws of the Indian Territory, on the

30th day of August ~~sep~~ 1903

Charles S. Lewis
Atoka I. T.
M A Benton

W. L. Mearns
a Minister of the Gospel

DEPARTMENT OF THE INTERIOR?
COMMISSIONER TO THE FIVE CIVILIZED TRIBES,
CHOCTAW LAND OFFICE.

Atoka, Indian Territory, May 19, 1906.

In the matter of the application for the enrollment of Ruby May Hawkins, as a new born citizen by blood of the Choctaw Nation, under the provisions of an Act of Congress entitled, An Act to provide for the final disposition of the Affairs of the Five Civilized Tribes in the Indian Territory, and for other purposes, approved April 26, 1906.

MILTON HAWKINS, being duly sworn testified as follows:

Examination by the Commissioner.

Q What is your name? A Milton Hawkins.
Q What is your age? A Forty-four.
Q What is your Post Office address? A Caddo, I. T.
Q Are you a citizen by blood of the Choctaw Nation? A Yes sir.
Q Have you selected your allotment of land in the Choctaw Nation?
A Yes sir.

The records of the Commissioner examined and the name of the witness, Milton Hawkins, is identified at number 10467, on the approved roll of citizens by blood of the Choctaw Nation.

Q You appear here to-day accompanied by your wife, Lucy May Hawkins, for the purpose of having your child, Ruby May Hawkins, enrolled as a citizen of the Choctaw Nation? A Yes sir.
Q What is the name of your wife? A Lucy May Hawkins.
Q Are you married to her? A Yes sir.
Q When were you married? A I forget now when?
Q Do you remember the month and year? A August 29, 1904, I think it was.
Q Have you your Marriage License and certificate with you?
A Yes sir, at home.
Q Will you send your marriage license and certificate to this office?
A Yes sir, as soon as I get back home.
Q Your wife, Lucy May Hawkins, is a citizen of the United States?
A Yes sir.
Q Is she the mother of Ruby May Hawkins? A Yes sir.
Q And are you the father of Ruby May Hawkins? A Yes sir.
Q Did you have a wife before you married Lucy May Hawkins?
A Yes sir.
Q What was her name? A Margaret Hawkins.
Q Is she living? A No sir, she died.
Q When did she die? A The 9th or 10th of February, 1905.
Q Were you living with her at the time she died? A Yes sir.
Q Have you been appointed administrator of her estate? A Yes sir, here lately.

Q You have been appointed administrator by the United States Court?
A Yes sir.
Q These are the only wives you have had, that is Margaret Hawkins and Lucy May Hawkins? A Yes sir.

Witness Excused.

I, Charles Bozarth, stenographer to the Commissioner to the Five Civilized Tribes, on oath state that the above is a full, true and correct translation of my stenographic notes as taken in said cause on said date.

C Bozarth

Subscribed and sworn to before me this 9 day of May, 1906.

Notary Public.

#16487
NEW BORN

190

IN RE

Application for Enrollment of

MINOR CHILD

Act of Congress Approved April 26, 1906.

Ruby May Hawkins

as a citizen of

CHOCTAW

..... Nation.

Approved.... AUG 1 1906 ..... 190...

..... Commissioner.

Born July 28, 1905

ACT OF CONGRESS APPROVED APRIL 26, 1906.

DEPARTMENT OF THE INTERIOR
COMMISSIONER TO THE FIVE CIVILIZED TRIBES

FILED
JUN 6 - 1906

COMMISSIONER.

CHOCTAW
No. 546

RECEIVED
MAY 19 1906

Enc CB 24-7

BIRTH AFFIDAVIT 199

DEPARTMENT OF THE INTERIOR,

COMMISSIONER TO THE FIVE CIVILIZED TRIBES.

ENROLLMENT OF MINORS. ACT OF CONGRESS, APPROVED APRIL 26, 1906.

IN RE APPLICATION FOR ENROLLMENT, as a citizen of the Choctaw Nation,
of Ruby May Hawkins, born on the 28th day of July 1905.
[Here insert name of child]
Name of Father: Milton Hawkins, a citizen of the Choctaw Nation.
Name of Mother: Lucy May Hawkins, a citizen of the United States Nation.
Tribal enrollment of father ..... Tribal enrollment of mother .....
Postoffice Caddo, Ind. Ter.

AFFIDAVIT OF MOTHER.

UNITED STATES OF AMERICA, Indian Territory,
Central District.
I, Lucy May Hawkins, on oath state that I am 18 years of age and a citizen by ——— of the United States Nation; that I am the lawful wife of Milton Hawkins, who is a citizen, by blood of the Choctaw Nation; that a female child was born to me on the 28th day of July, 1905.; that said child has been named Ruby May Hawkins and was living March 4, 1906.
[Male or Female]

Lucy May Hawkins

WITNESSES TO MARK:

[Must be Two Witnesses]

Subscribed and sworn to before me this 19th day of May 1906.

W. F. Angell
Notary Public.

AFFIDAVIT OF ATTENDING PHYSICIAN OR MID-WIFE.

UNITED STATES OF AMERICA, Indian Territory,
Central District.
I, T. J. Long, a physician, on oath state that I attended on Lucy May Hawkins, wife of Milton Hawkins, on the 28th day of July 1905.; that there was born to her on said date a female child; that said child was living March 4, 1906, and is said to have been named Ruby May Hawkins.
[Male or Female]

T. J. Long

WITNESSES TO MARK:

[Must be Two Witnesses]

Subscribed and sworn to before me this 19th day of May 1906.

W. F. Angell
Notary Public.

W-7704

Muskogee, Indian Territory, August 17, 1906.

W. H. Hawkins,

Peak, Indian Territory.

Dear Sir:

Receipt is hereby acknowledged of your letter of August 14, 1906, asking relative to the claim of Baby May Hawkins, born July 28, 1905.

In reply to your letter you are advised that under the act of Congress approved March 3, 1906, there is no provision for the enrollment of children born subsequent to March 4, 1906.

Respectfully,

Acting Commissioner.

BIRTH AFFIDAVIT. 199

DEPARTMENT OF THE INTERIOR

COMMISSIONER TO THE FIVE CIVILIZED TRIBES

ENROLLMENT OF MINORS. ACT OF CONGRESS, APPROVED APRIL 26, 1906

IN RE APPLICATION FOR ENROLLMENT, as a citizen of the Choctaw Nation,

of Joseph L. Channell, born on the 10th day of April, 1905
[Here insert name of child]

Name of Father: Noah E. Channell a citizen of the Nation.

Name of Mother: Maud Channell nee Folsom a citizen of the Choctaw Nation.

Tribal enrollment of father Not Enrolled Tribal enrollment of mother Choctaw by blood Roll 6446

Postoffice Wapanucka I. T.

AFFIDAVIT OF MOTHER

UNITED STATES OF AMERICA, Indian Territory,
Central District.

I, Maud Channell nee Folsom, on oath state that I am 22 years of age and a citizen by blood, of the Choctaw Nation; that I am the lawful wife of Noah E. Channell, who is a citizen, by of the United States, of the Nation; that a Male child was born to me on 10th day of April, 1905; that said child has been named Joseph L. Channell, and was living March 4, 1906.
[Male or Female]

Maud Channell nee Folsom.

WITNESSES TO MARK:

[Must be two Witnesses] _____

_____

Subscribed and sworn to before me this 28th day of May, 1906.

_____ Notary Public.

AFFIDAVIT OF ATTENDING PHYSICIAN OR MID-WIFE

UNITED STATES OF AMERICA, Indian Territory,
Central District.

I, A. Stephenson, a Physician, on oath state that I attended on Maud Channell, wife of Noah E. Channell on the 10th day of April, 1905; that there was born to her on said date a Male child; that said child was living March 4, 1906, and is said to have been named Joseph L. Channell
[Male or Female]

_____

A. Stephenson M.D.

WITNESSES TO MARK:

[Must be two Witnesses] _____

_____

Subscribed and sworn to before me this 28th day of May, 1906.

_____ Notary Public.

NEW BORN 0 1904

IN RE

Application for Enrollment of

MINOR CHILD

Act of Congress Approved April 26, 1906

M Joseph L. Channell

as a citizen of

CHOCTAW Nation

Approved AUG 14 1906 190

Commissioner.

Born April 10, 1904

ACT OF CONGRESS APPROVED APRIL 26, 1906.

DEPARTMENT OF THE INTERIOR
COMMISSIONER TO THE FIVE CIVILIZED TRIBES

FILED
JUN 4 - 1906

CHOCTAW.
N.B. 377

RECEIVED
MAY 29 1906

7-2237

Muskogee, Indian Territory, June 2, 1906.

Maud Channell,

Wapanucka, Indian Territory,

Dear Madam:

Receipt is hereby acknowledged of the affidavits of Maud Channell nee Folsom and A. Stephenson to the birth of Joseph L. Channell child of Noah R. Channell and Maud Channell (nee Folsom), April 10, 1905, and the same have been filed with the records of this office as an application for the enrollment of said child.

Respectfully,

Commissioner.

Choctaw Minor 547

Joseph L. Channell

M 547

Choctaw Minor 548

William Cecil McKinney

M548

NEW BORN

IN RE

Application for Enrollment of

MINOR CHILD

Act of Congress Approved April 26, 1906.

William Cecil McKinney...

as a citizen of

CHOCTAW ..... Nation.

Approved AUG 14 1906 ..... 190...

..... Commissioner.

Born Feb. 26, 1906

ACT OF CONGRESS APPROVED APRIL 26, 1906.

DEPARTMENT OF THE INTERIOR
COMMISSIONER TO THE FIVE CIVILIZED TRIBES

FILED
JUN 14 1906

..... Commissioner.

CHOCTAW
N.B. 548

RECEIVED
JUN 11 1906

BIRTH AFFIDAVIT 199

DEPARTMENT OF THE INTERIOR.

COMMISSIONER TO THE FIVE CIVILIZED TRIBES.

ENROLLMENT OF MINORS. ACT OF CONGRESS, APPROVED APRIL 26, 1906.

IN RE APPLICATION FOR ENROLLMENT, as a citizen of the Choctaw Nation.

of William Cecil McKinney [Here insert name of child], born on the 26 day of Feb. 1906.

Name of Father: Richard T. McKinney, a citizen of the Choctaw Nation.

Name of Mother: Hulda McKinney, a citizen of the Choctaw Nation.

Tribal enrollment of father Choc by Intermarriage #191 Tribal enrollment of mother Choctaw by Blood #10027

Postoffice Coweta Ind. Ter.

AFFIDAVIT OF MOTHER.

UNITED STATES OF AMERICA, Indian Territory, }
Central District. }

I, Hulda McKinney, on oath state that I am 32 years of age and a citizen by blood of the Choctaw Nation; that I am the lawful wife of Richard T. McKinney, who is a citizen, by intermarriage, of the Choctaw Nation; that a male [Male or Female] child was born to me on 26th day of February, 1906; that said child has been named William Cecil McKinney, and was living March 4, 1906.

Hulda McKinney

WITNESSES TO MARK:

[Must be Two Witnesses] .....

.....

Subscribed and sworn to before me this 9th day of June, 1906.

M. Hawkins
Notary Public.

AFFIDAVIT OF ATTENDING PHYSICIAN OR MID-WIFE.

UNITED STATES OF AMERICA, Indian Territory, }
Central District. }

I, Edward Grimes, a Physician, on oath state that I attended on Hulda McKinney, wife of Richard T. McKinney, on the 26 day of February, 1906; that there was born to her on said date a Male [Male or Female] child; that said child was living March 4, 1906, and is said to have been named William Cecil McKinney.

Edward Grimes M.D.

WITNESSES TO MARK:

[Must be Two Witnesses] .....

.....

Subscribed and sworn to before me this 9th day of June, 1906.

M. Hawkins
Notary Public.

NEW BORN

190

IN RE

Application for Enrollment of

MINOR CHILD

Act of Congress Approved April 26, 1906.

William Cecil McKinney

as a citizen of

CHOCTAW ..... Nation.

Approved ..... 190...

.....

Commissioner.

Born Feb. 26, 1906

ACT OF CONGRESS APPROVED APRIL 26, 1906.

DEPARTMENT OF THE INTERIOR
COMMISSIONER TO THE FIVE CIVILIZED TRIBES

FILED
JUN 4 - 1906

COMMISSIONER

CHOCTAW
N.B. 548

RECEIVED
MAY 29 1906

BIRTH AFFIDAVIT. 199

DEPARTMENT OF THE INTERIOR,

COMMISSIONER TO THE FIVE CIVILIZED TRIBES.

ENROLLMENT OF MINORS. ACT OF CONGRESS, APPROVED APRIL 26, 1906.

IN RE APPLICATION FOR ENROLLMENT, as a citizen of the Choctaw Nation,

of William Cecil McKinney [Here insert name of child] born on the 26 day of February 1906

Name of Father: Richard T. McKinney a citizen of the Choctaw Nation.

Name of Mother: Hulda McKinney a citizen of the Choctaw Nation.

Tribal enrollment of father Choctaw Dawes 197 Tribal enrollment of mother Choctaw Clark 10027

Postoffice Coalgate I.T.

AFFIDAVIT OF MOTHER.

UNITED STATES OF AMERICA, Indian Territory, }
Central District. }

I, Hulda McKinney on oath state that I am 25 years of age and a citizen by Blood of the Choctaw Nation; that I am the lawful wife of Richard T. McKinney, who is a citizen, by Marriage of the Choctaw Nation; that a Male [Male or Female] child was born to me on 26th day of May 1906; that said child has been named William Cecil and was living March 4, 1906.

Hulda McKinney

WITNESSES TO MARK:

[Must be Two Witnesses] .....

.....

Subscribed and sworn to before me this 28 day of May 1906.

M. Hughes
Notary Public.

AFFIDAVIT OF ATTENDING PHYSICIAN OR MID-WIFE.

UNITED STATES OF AMERICA, Indian Territory, }
Central District. }

I, Edward Guinn a Physician on oath state that I attended on Hulda McKinney, wife of Richard T. McKinney on the 26 day of Feb 1906 that there was born to her on said date a Male [Male or Female] child; that said child was living March 4, 1906, and is said to have been named Williams Cecil McKinney

Dr. Edward Guinn

WITNESSES TO MARK:

[Must be Two Witnesses] .....

.....

Subscribed and sworn to before me this 28th day of May 1906.

M. Hughes
Notary Public.

7-3529

Muskogee, Indian Territory, June 2, 1906.

Nelda McKinney,

Collgate, Indian Territory.

Dear Madam:

Receipt is hereby acknowledged of your affidavit and the affidavit of Dr. Edward Quinn to the birth of William Cecil McKinney child of Richard T. and Nelda McKinney, and the same have been filed with the records of this office as an application for the enrollment of said child.

You are advised that the date of the birth of said child, is given as May 15, 1906; in your affidavit, while in the affidavit of the physician it is given as [illegible] 26, 1906. It will therefore be necessary that you have the inclosed blank executed, giving the correct date of the birth of said child.

Please give this matter your immediate attention.

Respectfully,

[illegible]

E-C

7-3529

Muskogee, Indian Territory, June 14, 1906.

Richard T. McKinney,

Coalgate, Indian Territory.

Dear Sir:

Receipt is hereby acknowledged of the affidavits of Hulda McKinney and Edward Quinn to the birth of William Cecil McKinney, child of Richard [redacted] and Hulda McKinney, February 26, 1906, and the same have been filed as an application for the enrollment of said child.

Respectfully,

Commissioner.

Choctaw Minor 549

Eva Southard

MS49

NEW BORN

199

IN RE

Application for Enrollment of

MINOR CHILD

Act of Congress Approved April 26, 1906

M Eva Southard

as a citizen of

CHOCTAW Nation

Approved AUG 14 1906 190

Commissioner.

Born May 20, 1904

ACT OF CONGRESS APPROVED APRIL 28, 1904

DEPARTMENT OF THE INTERIOR
COMMISSIONER TO THE FIVE CIVILIZED TRIBES

FILED
JUN 4 - 1906

COMMISSIONER.

CHOCTAW

RECEIVED
MAY 28 1906

BIRTH AFFIDAVIT. 199

DEPARTMENT OF THE INTERIOR

COMMISSIONER TO THE FIVE CIVILIZED TRIBES

ENROLLMENT OF MINORS. ACT OF CONGRESS, APPROVED APRIL 26, 1906

IN RE APPLICATION FOR ENROLLMENT, as a citizen of the Choctaw Nation,

of Eva Southard [Here insert name of child], born on the 20th day of May, 1904.

Name of Father: E. T. Southard a citizen of the United States

Name of Mother: Ida M. Southard a citizen of the Choctaw Nation.

Tribal enrollment of father not enrolled Tribal enrollment of mother Choctaw

Postoffice Quinton, Ind. Ter.

AFFIDAVIT OF MOTHER

UNITED STATES OF AMERICA, Indian Territory,
Western District.

I, Ida M. Southard, on oath state that I am 22 years of age and a citizen by blood of the Choctaw Nation; that I am the lawful wife of E. T. Southard, who is a citizen, by ____, of the United States Nation; that a female [Male or Female] child was born to me on 20th day of May, 1904; that said child has been named Eva Southard, and was living March 4, 1906.

Ida M. Southard

WITNESSES TO MARK:

[Must be two Witnesses] ____

Subscribed and sworn to before me this 26th day of May, 1906.

J. M. White
Notary Pu

AFFIDAVIT OF ATTENDING PHYSICIAN OR MID-WIFE

UNITED STATES OF AMERICA, Indian Territory,
Western District.

I, E. E. Hopper, a Midwife, on oath state that I attended on Ida M. Southard, wife of E. T. Southard, on the 20th day of May, 1904; that there was born to her on said date a female [Male or Female] child; that said child was living March 4, 1906, and is said to have been named Eva Southard

E. M. (his mark) Hopper

WITNESSES TO MARK:

[Must be two Witnesses] A. J. Southard
Edward C. White

Subscribed and sworn to before me this 26th day of May, 1906.

J. M. White
Notary Public.

ATTORNEY-AT-LAW
MAYOR

QUINTON, I. T.

Indian Territory,
Western District, } SS.

I, Ida M. Southard, being duly sworn depeses and says that she is the mother of Eva Southard a Choctaw infant who was living on the [illegible] day of March 1906, and that said child is entitled to enrollment. Application for its enrollment has been delayed from the fact that its [illegible] enrollment has been in litigation until a short time ago, when her right was duly [illegible] the Secretary of the Interior and she has made her filing as a citizen of the [illegible]tion by blood.

Ida M. Southard

Witness
M. T. Southard
Maud C. White

Subscribed and sworn to before me this the 6th day of November, 1906.

O. M. White
Notary Public.

My Commission Expires September the 2th, 1906.

7-5917

Muskogee, Indian Territory, June 2, 1906.

N. T. Southard,

Muskogee, Indian Territory.

Dear Sir:

Receipt is hereby acknowledged of the affidavits of Ida M. Southard and N. M. Hopper to the birth of Eva Southard, child of N. T. and Ida M. Southard, May 29, 1904, and the same have been filed as an application for the enrollment of said child.

Respectfully,

Commissioner.

Quinton, I. T.

Hon. Tams Bixby,

Commissioner to the Five Civilized Tribes,

Muskogee, Indian T.

Sir:

I enclose you Affidavit and also a letter from Gov, McCurtain in reg rd to the enrollment of my child Eva Southard who was living on the 4th day of March 1905, and was justly entitled to be enrolled but whose enrollment has been delayed on account of my right being in dispute but as my right as an Indian by blood of the Choctaw Nation having been established and approved by the Secretary of the Interior, I ask that you take up the enrollment of my child Eva Southard and advise me as to the law or whatever is necessary for me to do in order to the enrollment of said child.

Respectfully,

Ida M. Southard

EXECUTIVE OFFICE, CHOCTAW NATION

CHOCTAW SECRETARY, PRINCIPAL CHIEF

KINTA, IND. TER., Oct. 30, 1905. 1905

Ida M. Southard,

Quinton, I.T.

Madam:

Replying to your letter of Oct. 25, 1905, I desire to say that the matter of enrollment of your child is in the provin e of the Interior Department. The fact that the Department delayed your enrollment it seems ought to entitle your child to a hearing where it is shown that it was living on March 4, 1905. It would be well for you to communicate with Commissioner Bixby, at Muskogee, these facts in an affidavit form and see if you can not induce him to take the matter up.

Yours truly,

Green McCurtain

Principal Chief.

7-MB-1511

Muskogee, Indian Territory, November 10, 1905.

Ida M. Southard,

Quinton, Indian Territory.

Dear Madam:

Receipt is hereby acknowledged of your letter without date inclosing affidavit to the birth of your child Eva Southard who was living March 4, 1905, and stating that the enrollment of said child was delayed on account of your right being in dispute; you therefore ask what is necessary to secure the enrollment of this child.

In reply to your letter you are advised that the act of Congress approved March 3, 1905, authorized the Commission to the Five Civilized Tribes for a period of sixty days from that date to receive applications for the enrollment of [illegible] born prior to [illegible] whose enrollment had prior to [illegible] prayed by the Secretary of the Interior. Under this [illegible] there is no authority for the enrollment of [illegible] time but in the event of [illegible] from coming within [illegible]

Respectfully,

[illegible]

Muskogee, Indian Territory, February [illegible], 1907.

Ida M. Southard,

[illegible], Indian Territory.

Dear Madam:

Receipt is hereby acknowledged of your letter of February 8, 1907, asking when you will be allowed to file for your child Eva Southard as the time has nearly expired in which you were to file for her.

In reply to your letter you are advised that on September 18, 1906, the Secretary of the Interior approved the enrollment of your minor child Eva Southard as a citizen by blood of the Choctaw Nation under the Act of Congress [illegible] and her location of allotment may [illegible] with the rules and regulations [illegible] selection of allotments and the designation of homesteads in the Choctaw and Chickasaw Nations.

Respectfully,

[illegible]

Choctaw Minor 550

Ola Marie Wade

M550

NEW BORN

IN RE

Application for Enrollment of

MINOR CHILD

Act of Congress Approved
April 26, 1906.

Ola Marie Wade

as a citizen of

CHOCTAW Nation.

Approved SEP 18 1906 190...

Commissioner.

Born May 5, 1905

ACT OF CONGRESS APPROVED APRIL 26, 1906.

DEPARTMENT OF THE INTERIOR
COMMISSIONER TO THE FIVE CIVILIZED TRIBES

FILED
JUN 4 - 1906

Commissioner.

CHOCTAW

RECEIVED
MAY 28 1906

N.B. 550

BIRTH AFFIDAVIT 199

DEPARTMENT OF THE INTERIOR,

COMMISSIONER TO THE FIVE CIVILIZED TRIBES.

ENROLLMENT OF MINORS. ACT OF CONGRESS, APPROVED APRIL 26, 1906.

IN RE APPLICATION FOR ENROLLMENT, as a citizen of the Choctaw Nation,

of Ola Marie Wade [Here insert name of child], born on the 5th day of May, 1905.

Name of Father: Scott Wade a citizen of the United States ~~Nation~~.

Name of Mother: Mary Heavener, wife of Scott Wade, a citizen of the Choctaw Nation.

Tribal enrollment of father not enrolled Tribal enrollment of mother Choctaw

Postoffice Reichert, I. T.

AFFIDAVIT OF MOTHER.

UNITED STATES OF AMERICA, Indian Territory, } Central Dist. District. }

I, ~~Tobitha Heavener~~ Mary Heavener, wife of Scott Wade on oath state that I am 22 years of age and a citizen by Blood of the Choctaw Nation; that I am the lawful wife of Scott Wade, who is a Non citizen, ~~of the~~ ~~Nation~~; that a Female [Male or Female] child was born to me on 5th day of May 1905; that said child has been named Ola Marie Wade and was living March 4, 1906.

Mary Wade

WITNESSES TO MARK:

[Must be Two Witnesses] { .....
.....

Subscribed and sworn to before me this 26th Day of day of May, 1906.

J. M. Young
Notary Public.

AFFIDAVIT OF ATTENDING PHYSICIAN OR MID-WIFE.

UNITED STATES OF AMERICA, Indian Territory, } Central District. }

I, Tobitha Heavener, a Midwife, on oath state that I attended on Mary Heavener, wife of ~~Tobitha~~ Scott Wade on the 5th day of May 1905; that there was born to her on said date a female [Male or Female] child; that said child was living March 4, 1906, and is said to have been named Ola Marie Wade

Tobitha x Heavener

WITNESSES TO MARK:

[Must be Two Witnesses] { Maggie Sterling
R. P. Sterling

Subscribed and sworn to before me this 28th day of May, 1906.

J. M. Young
Notary Public.

My Com Exp Mch 8-07

Muskogee, Indian Territory, June 8, 1908.

Scott Wade,

Bokhert, Indian Territory.

Dear Sir:

Receipt is hereby acknowledged of the affidavits of Mary Wade and Tobitha Seaverner to the birth of Ola Marie Wade, child of Scott Wade and Mary Seaverner, May 5, 1908, and the same have been filed as an application for the enrollment of said child.

Respectfully,

Commissioner.

Choctaw Minor 551

Nathanael Colbert

M551

NEW BORN C

IN RE

Application for Enrollment of

MINOR CHILD

Act of Congress Approved April 26, 1906.

Nathaniel Colbert

as a citizen of

Choctaw Nation.

Approved SEP 18 1906 190...

Commissioner.

Born Feb. 9, 1906

ACT OF CONGRESS APPROVED APRIL 26, 1906.

DEPARTMENT OF THE INTERIOR
COMMISSIONER TO THE FIVE CIVILIZED TRIBES

FILED
JUN 4 - 1906

Commissioner.

CHOCTAW
N.B. 537

RECEIVED
MAY 28 1906

BIRTH AFFIDAVIT. 190

DEPARTMENT OF THE INTERIOR.

COMMISSIONER TO THE FIVE CIVILIZED TRIBES.

ENROLLMENT OF MINORS. ACT OF CONGRESS, APPROVED APRIL 26, 1906.

IN RE APPLICATION FOR ENROLLMENT, as a citizen of the Choctaw Nation
of Nathanael Colbert [Here insert name of child], born on the 9th day of Feby 1906
Name of Father: Washington Colbert a citizen of the Choctaw Nation.
Name of Mother: Sallie Colbert a citizen of the Choctaw Nation.
Tribal enrollment of father 5537 Tribal enrollment of mother 13900
Postoffice Tuskahoma, I. T.

AFFIDAVIT OF MOTHER.

UNITED STATES OF AMERICA, Indian Territory,
Central District.

I, Sallie Colbert on oath state that I am about 35 years of age and a citizen by Blood of the Choctaw Nation; that I am the lawful wife of Washington Colbert who is a citizen, by Blood of the Choctaw Nation; that a Male [Male or Female] child was born to me on 9th day of Feby 1906 that said child has been named Nathanael Colbert and was living March 4, 1906.

Sallie Colbert

WITNESSES TO MARK:

[Must be Two Witnesses]

Subscribed and sworn to before me this 24th day of May 1906.

my Com. Expires Dec. 29" 1910

P. W. Hudson
Notary Public.

AFFIDAVIT OF ATTENDING PHYSICIAN OR MID-WIFE.

UNITED STATES OF AMERICA, Indian Territory,
Central District.

I, Washington Colbert a Husband on oath state that I attended on Sallie Colbert, wife of Washington Colbert on the 9th day of Feby 1906; that there was born to her on said date a Male [Male or Female] child; that said child was living March 4, 1906, and is said to have been named Nathanael Colbert

Washington Colbert

WITNESSES TO MARK:

[Must be Two Witnesses]

Subscribed and sworn to before me this 24th day of May 1906.

my Com. Expires Dec. 29" 1910

P. W. Hudson
Notary Public.

[illegible]

[illegible]

Muskogee, Indian Territory, June 2, 1900.

Washington Colbert,

Tushkahoma, Indian Territory.

Dear Sir:

Receipt is hereby acknowledged of the affidavits of Sallie Colbert and Washington Colbert to the birth of Nathaniel Colbert, child of Washington and Sallie Colbert, February [illegible], 1900, and the same have been filed as an application for the enrollment of said child.

Respectfully,

[illegible]

Choctaw Minor 552

Sterling McMurtry

M552

NEW BORN

190

IN RE

Application for Enrollment of

MINOR CHILD

Act of Congress Approved April 26, 1906.

Sterling Mc Murray

as a citizen of

CHOCTAW Nation.

Approved SEP 14 1906 190...

Commissioner.

Born Oct 3, 1905

ACT OF CONGRESS APPROVED APRIL 26, 1906.

DEPARTMENT OF THE INTERIOR
COMMISSIONER TO THE FIVE CIVILIZED TRIBES

FILED

JUN 4 - 1906

COMMISSIONER.

RECEIVED

CHOCTAW

1906

N.B.

BIRTH AFFIDAVIT 199

DEPARTMENT OF THE INTERIOR.

COMMISSIONER TO THE FIVE CIVILIZED TRIBES.

ENROLLMENT OF MINORS. ACT OF CONGRESS, APPROVED APRIL 26, 1906.

IN RE APPLICATION FOR ENROLLMENT, as a citizen of the Choctaw Nation,
of Sterling McMurtry, born on the 3rd day of October 1905.
[Must insert name of child]
Name of Father: John W. McMurtry a citizen of the Choctaw Nation.
Name of Mother: Lucy McMurtry a citizen of the Choctaw Nation.
Tribal enrollment of father 9274 Tribal enrollment of mother 1407
Postoffice Hartshorne, Ind. Ter.

AFFIDAVIT OF MOTHER.

UNITED STATES OF AMERICA, Indian Territory,
Central District.

I, Lucy McMurtry on oath state that I am thirty-nine years of age and a citizen by marriage of the Choctaw Nation; that I am the lawful wife of John W. McMurtry who is a citizen, by blood, of the Choctaw Nation; that a male child was [Male or Female]
born to me on 3rd day of October 1905; that said child has been named Sterling McMurtry and was living March 4, 1906.

Lucy McMurtry

WITNESSES TO MARK:

[must be Two Witnesses]

Subscribed and sworn to before me this 25th day of May 1906.

Wm. J. Hinkley
Notary Public.

AFFIDAVIT OF ATTENDING PHYSICIAN OR MID-WIFE.

UNITED STATES OF AMERICA, Indian Territory,
Central District.

I, Robert T. Bond a Physician on oath state that I attended on Lucy McMurtry wife of John W. McMurtry
on the 3rd day of October 1905; that there was born to her on said date a male [Male or Female]
child; that said child was living March 4, 1906, and is said to have been named Sterling
McMurtry

Robert T. Bond M.D.

WITNESSES TO MARK:

[must be Two Witnesses]

Subscribed and sworn to before me this 25th day of May, 1906.

Wm. J. Hinkley
Notary Public.

MARRIAGE CERTIFICATE.

This is to certify that I united Mr. Jos Wallace McMurtray and Mrs Lucy James in holy matrimony according to the laws of the Choctaw Nation at Gaines County.

Given under my hand this the 14th day of August 1892.

Seimon P. Nelson

Co. & Probate Judge, Gaines County C. N.

Indorsed on back as follows.

7-3207

Marriage Certificate,

"Ex A"

DEPARTMENT OF THE INTERIOR.
COMMISSION TO THE FIVE CIVILIZED TRIBES,
F I L E D
Jan 8, 1903.

Tams Bixby
Acting Chairman.

I, Gladys Pearnside, a stenographer to the Commissioner to the Five Civilized Tribes, do hereby certify that the above and foregoing is a true and correct copy of the original now on file with the records of this office.

Subscribed and sworn to before me this 13 day of Aug 1908

Notary Public.

7-3207

Muskogee, Indian Territory, June 2, 1906.

John W. McMurtry,

Hartshorne, Indian Territory.

Dear Sir:

Receipt is hereby acknowledged of the affidavits of Lucy McMurtry and Robert I. Bond to the birth of Sterling McMurtry, child of John W. and Lucy McMurtry, October [illegible], 1905, and the same have been filed as an application for the enrollment of said child.

Respectfully,

Commissioner.

Choctaw Minor 553

Ida Graham

M 553

NEW BORN

IN RE

Application for Enrollment of

MINOR CHILD

Act of Congress Approved April 26, 1906.

Ida Graham

as a citizen of Choctaw Nation.

Approved SEP 18 1906 190.

Commissioner.

Born Jan. 21, 1906

ACT OF CONGRESS APPROVED APRIL 26, 1906.

DEPARTMENT OF THE INTERIOR
COMMISSIONER TO THE FIVE CIVILIZED TRIBES

FILED
JUN 4 - 1906

COMMISSIONER

RECEIVED
MAY 28 1906

CHOCTAW

BIRTH AFFIDAVIT — 195

DEPARTMENT OF THE INTERIOR,

COMMISSIONER TO THE FIVE CIVILIZED TRIBES.

ENROLLMENT OF MINORS. ACT OF CONGRESS, APPROVED APRIL 26, 1906.

IN RE APPLICATION FOR ENROLLMENT, as a citizen of the Cherokee Nation,

of Ida Graham (Here insert name of child), born on the 21st day of January, 1906.

Name of Father: David Graham a citizen of the Cherokee Nation.

Name of Mother: Katie Graham (Nee Palmer) a citizen of the Cherokee Nation.

Tribal enrollment of father 6499 Tribal enrollment of mother 6158

Postoffice: Antlers, Ind. Ter.

AFFIDAVIT OF MOTHER.

UNITED STATES OF AMERICA, Indian Territory, Central District.

I Katie Graham, (Nee Palmer) on oath state that I am 24 years of age and a citizen by blood of the Cherokee Nation; that I am the lawful wife of David Graham who is a citizen, by blood, of the Cherokee Nation; that a female [Male or Female] child was born to me on 21 st day of January 1906; that said child has been named Ida Graham and was living March 4, 1906.

Katie Graham

WITNESSES TO MARK:

[Must be Two Witnesses] James Frazier

E. L. Early

Subscribed and sworn to before me this 28 th day of May 1906.

A. J. Aurte

Notary Public.

AFFIDAVIT OF ATTENDING PHYSICIAN OR MID-WIFE.

UNITED STATES OF AMERICA, Indian Territory, Central District [illegible]

I, Bettie Anderson, a Midwife on oath state that I attended on Katie Graham wife of David Graham on the 21 st day of Jan. 1906, that there was born to her on said date a Female [Male or Female] child; that said child was living March 4, 1906, and is said to have been named Ida Graham

her

Bettie X Anderson

mark

WITNESSES TO MARK:

[Must be Two Witnesses] James Frazier

E. L. Early

Subscribed and sworn to before me this 28th day of May 1906.

A. J. Aurte

Notary Public.

T-1910

Muskogee, Indian Territory, June 2, 1904.

David Graham,

Antlers, Indian Territory.

Dear Sir:

Receipt is hereby acknowledged of the affidavits of Katie Graham and Bettie Anderson to the birth of Ida Graham, child of David Graham and Katie Graham (nee Palmer), January 21, 1903, and the same have been filed as an application for the enrollment of said child.

Respectfully,

Commissioner.

Choctaw Minor-554

Mattie Crawford

M554

NEW BORN

199

In Re

Application for Enrollment of

MINOR CHILD.

Act of Congress Approved April 26, 1906.

Mattie Crawford

as a citizen of

CHOCTAW Nation.

Approved: ..... 190..

.....

Commissioner.

Born March 3, 1906

ACT OF CONGRESS APPROVED APRIL 26, 1906,

DEPARTMENT OF THE INTERIOR
COMMISSIONER TO THE FIVE CIVILIZED TRIBES

FILED
JUN 6 - 1906

COMMISSIONER

CHOCTAW
N.B. 554

RECEIVED
MAY 28 1906

BIRTH AFFIDAVIT 199

DEPARTMENT OF THE INTERIOR,

COMMISSIONER TO THE FIVE CIVILIZED TRIBES.

ENROLLMENT OF MINORS. ACT OF CONGRESS, APPROVED APRIL 26

IN RE APPLICATION FOR ENROLLMENT, as a citizen of the Choctaw Nation,

of Mattie Crawford [Here insert name of child], born on the 23rd day of March 1906

Name of Father: Frank Crawford a citizen of the Choctaw Nation.

Name of Mother: Minnie Crawford a citizen of the Choctaw Nation.

Tribal enrollment of father ..... Tribal enrollment of mother 9834

Postoffice Caddo Ind. Ter

AFFIDAVIT OF MOTHER.

UNITED STATES OF AMERICA, Indian Territory, }
Central District. }

I, Minnie Crawford, on oath state that I am 28 years of age and a citizen by Blood, of the Choctaw Nation; that I am the lawful wife of Frank Crawford, who is a citizen, by Intermarriage, of the Choctaw Nation; that a Female [Male or Female] child was born to me on 23rd day of March, 1906; that said child has been named Mattie Crawford, and was living March 4, 1906.

Minnie Crawford

WITNESSES TO MARK:

[Must be Two Witnesses] .....

.....

Subscribed and sworn to before me this 21st day of May, 1906.

A. E. Pickney
Notary Public.

AFFIDAVIT OF ATTENDING PHYSICIAN OR MID-WIFE.

UNITED STATES OF AMERICA, Indian Territory, }
Central District. }

I, Betsy Ambay, a Midwife, on oath state that I attended on Minnie Crawford, wife of Frank Crawford on the 23rd day of March 1906; that there was born to her on said date a Female [Male or Female] child; that said child was living March 4, 1906, and is said to have been named Mattie Crawford

Betsy Ambay

WITNESSES TO MARK:

[Must be Two witnesses] .....

.....

Subscribed and sworn to before me this 21st day of May, 1906.

A. E. Pickney
Notary Public.

BIRTH AFFIDAVIT 199

DEPARTMENT OF THE INTERIOR,

COMMISSIONER TO THE FIVE CIVILIZED TRIBES.

ENROLLMENT OF MINORS. ACT OF CONGRESS, APPROVED APRIL 26

IN RE APPLICATION FOR ENROLLMENT, as a citizen of the Choctaw Nation,

of Mattie Crawford [Here insert name of child], born on the 23rd day of March 1906

Name of Father: Frank Crawford, a citizen of the Choctaw Nation.

Name of Mother: Minnie Crawford, a citizen of the Choctaw Nation.

Tribal enrollment of father ..... Tribal enrollment of mother 9834

Postoffice Caddo Ind Ter

AFFIDAVIT OF MOTHER.

UNITED STATES OF AMERICA, Indian Territory,
Central District.

I, Minnie Crawford, on oath state that I am 28 years of age and a citizen by Blood, of the Choctaw Nation; that I am the lawful wife of Frank Crawford, who is a citizen, by Intermarriage, of the Choctaw Nation; that a Female [Male or Female] child was born to me on 23rd day of March, 1906.; that said child has been named Mattie Crawford, and was living March 4, 1906.

Minnie Crawford

WITNESSES TO MARK:

[Must be Two Witnesses]

Subscribed and sworn to before me this 21st day of May, 1906.

A E Pickney
Notary Public.

AFFIDAVIT OF ATTENDING PHYSICIAN OR MID-WIFE.

UNITED STATES OF AMERICA, Indian Territory,
Central District.

I, Betsy Ambey, a Midwife, on oath state that I attended on Minnie Crawford, wife of Frank Crawford on the 23rd day of March, 1906.; that there was born to her on said date a Female [Male or Female] child; that said child was living March 4, 1906, and is said to have been named Mattie Crawford

Betsy Ambey

WITNESSES TO MARK:

[Must be Two Witnesses]

Subscribed and sworn to before me this 21st day of May, 1906.

A E Pickney
Notary Public.

C554 OCT 31 1906

190

IN RE

Applicating for Enrolment of

MINOR CHILD

Act of Congress Approved April 26, 1906.

Mattie Crawford

as a citizen of

Choctaw Nation.

Approved NOV 28 1906 190...

Commissioner.

Born March 3. 1906

ACT OF CONGRESS APPROVED APRIL 26, 1906.

...OF THE INTERIOR.
COMMISSIONER TO THE FIVE CIVILIZED TRIBES.

FILED

NOV 7 1906

Commissioner.

Application Received May 29. 1906

NB 3-54

BIRTH AFFIDAVIT. 199

DEPARTMENT OF THE INTERIOR,

COMMISSIONER TO THE FIVE CIVILIZED TRIBES.

ENROLLMENT OF MINORS. ACT OF CONGRESS, APPROVED APRIL 26, 1906.

IN RE APPLICATION FOR ENROLLMENT, as a citizen of the Choctaw Nation,

of Mattie Crawford [Here insert name of child] born on the 3 day of March 1906

Name of Father: Frank Crawford a citizen of the Choctaw Nation.

Name of Mother: Minnie Crawford a citizen of the Choctaw Nation.

Tribal enrollment of father none made Tribal enrollment of mother Choctaw

Postoffice Durant, I. T.

AFFIDAVIT OF MOTHER.

UNITED STATES OF AMERICA, Indian Territory, Central District.

I, Minnie Crawford, on oath state that I am 29 years of age and a citizen by blood of the Choctaw Nation; that I am the lawful wife of Frank Crawford, who is a citizen, by Inter-marriage of the Choctaw Nation; that a female [Male or Female] child was born to me on 3rd day of March 1906; that said child has been named Mattie Crawford and was living March 4, 1906.

Minnie Crawford

WITNESSES TO MARK:

[Must be Two Witnesses]

Subscribed and sworn to before me this 26th day of October 1906.

R. F. Graf

Notary Public.

AFFIDAVIT OF ATTENDING PHYSICIAN OR MID-WIFE.

UNITED STATES OF AMERICA, Indian Territory, Central District.

I, Betsy Armby a mid-wife on oath state that I attended on Minnie Crawford, wife of Frank Crawford on the 3 day of March 1906; that there was born to her on said date a female [Male or Female] child; that said child was living March 4, 1906, and is said to have been named Mattie Crawford

Betsy Armby

WITNESSES TO MARK:

[Must be Two Witnesses]

Subscribed and sworn to before me this 26th day of October 1906.

R. F. Graf

Notary Public.

7-3452

Muskogee, Indian Territory, June 8, 1906.

Minnie Crawford,

Caddo, Indian Territory.

Dear Madam:

Receipt is hereby acknowledged of your letter of May 30, 1906, inclosing your affidavit and the affidavit of Betsy Amby to the birth of Mattie Crawford, child of Frank and Minnie Crawford, March 3, 1906, and the same have been filed as an application for the enrollment of said child.

Respectfully,

Commissioner.

C 2

E3-856

Muskogee, Indian Territory, October 16, 1906.

Frank Crawford,

Durant, Indian Territory.

Dear Sir:

Receipt is hereby acknowledged of your letter of October 8, 1906, [illegible] why your child Mattie Crawford has not yet been enrolled.

In reply to your letter you are advised that the affidavits heretofore forwarded [illegible] the birth of your child Mattie Craw[illegible] gives the date of [illegible] birth as March [illegible]

You are [illegible] that it will [illegible] be necessary that new affidavits be forwarded showing the correct date of the birth of the child [illegible] [illegible] [illegible]

[illegible] [illegible] the appli-cation for the [illegible] of this child.

Respectfully,

[illegible]

23-554

Muskogee, Indian Territory, November 3, 1906.

Frank Crawford,

Durant, Indian Territory.

Dear Sir:

Receipt is hereby acknowledged of the affidavits of Minnie Crawford and Betsey Armby to the birth of Mattie Crawford, child of Frank and Minnie Crawford, March 3, 1906, and the same have been filed in the matter of the enrollment of said child.

Respectfully,

Commissioner.

Choctaw Minor-555

Velma Chapman

M 555

NEW BORN 217

IN RE
Application for Enrollment of
INFANT CHILD

Velma Chapman

as a citizen of

CHOCTAW Nation.

Approved SEP 18 1906 190

Commissioner.

Born July 28, 1905

ACT OF CONGRESS APPROVED APRIL 26, 1906.

DEPARTMENT OF THE INTERIOR
COMMISSIONER TO THE FIVE CIVILIZED TRIBES

FILED
JUN 6 - 1906

Commissioner.

CHOCTAW
N.B. 6535

RECEIVED
MAY 28 1906

DEPARTMENT OF THE INTERIOR.

COMMISSION TO THE FIVE CIVILIZED TRIBES.

IN RE APPLICATION FOR ENROLLMENT, as a citizen of the Choctaw Nation,

of Velma Chapman, (Here insert name of child.), born on the 28th day of July 1905, 1

Name of Father: James M.Chapman, a citizen of the Choctaw Nation.

Name of Mother: Kate K.Chapman,Roll No.3778 a citizen of the Choctaw Nation.

Postoffice Garvin,Ind.Ter.

AFFIDAVIT OF MOTHER.

UNITED STATES OF AMERICA, INDIAN TERRITORY, Central, DISTRICT.

I, Kate K.Chapman, on oath state that I am 26 years of age and a citizen by blood, of the Choctaw Nation; that I am the lawful wife of James M.Chapman, who is a citizen, by Intermarriage, of the Choctaw Nation; that a female (Male or Female.) child was born to me on 28th day of July 1905, 1; that said child has been named Velma Chapman, and was living March 4, 1906.

Kate K. Chapman

WITNESSES TO MARK:

(Must be Two Witnesses.)

Subscribed and sworn to before me this 26th day of May 1906, 190.

G.B.Spaniolo
Notary Public.

AFFIDAVIT OF ATTENDING PHYSICIAN OR MID-WIFE.

UNITED STATES OF AMERICA, INDIAN TERRITORY, Central, DISTRICT.

I, B.L.Denison, a Physician, on oath state that I attended on Mrs. Kate K.Chapman, wife of James M.Chapman, on the 28th day of July 1905, 1; that there was born to her on said date a female (Male or Female.) child; that said child was living March 4, 1906, and is said to have been named Velma Chapman;

B.L. Denison M.D.

WITNESSES TO MARK:

(Must be Two Witnesses.)

Subscribed and sworn to before me this 26th day of May 1906, 190.

G.B.Spaniolo

16

Y-1571

Muskogee, Indian Territory, June 8, 1906.

G. A. Spalding,

Mervin, Indian Territory.

Dear Sir:

Receipt is hereby acknowledged of your letter of May 26, 1906, inclosing certificates of Kate X. Chapman and Dr. T. Rondeau, to the birth of Edna Chapman, child of James M. Chapman and Kate X. Chapman, July 28, 1905, and the same have been filed as an application for the enrollment of said child.

Respectfully,

Superintendent.

Choctaw Minor 556

Jane C. Duer

M556

999

IN RE

Application for Enrollment of

MINOR CHILD

Act of Congress Approved
April 26, 1906.

Jonny Lee Dunn

as a citizen of

Choctaw Nation.

Approved..... 190...

.....

Commissioner.

ACT OF CONGRESS APPROVED APRIL 26, 1906.

SECRETARY OF THE INTERIOR.
COMMISSIONER TO THE FIVE CIVILIZED TRIBES.

FILED

DEC 7 190[illegible]

Commissioner.

DIRECTION:

18556

Application
Approved
[illegible]

BIRTH AFFIDAVIT. 199

DEPARTMENT OF THE INTERIOR,

COMMISSIONER TO THE FIVE CIVILIZED TRIBES.

ENROLLMENT OF MINORS. ACT OF CONGRESS, APPROVED APRIL 26, 1906.

IN RE APPLICATION FOR ENROLLMENT, as a citizen of the Choctaw Nation,

of Jonsey Catharine Duer [Here insert name of child] born on the 7 day of February 1906

Name of Father: Ephriham Duer a citizen of the Choctaw Nation.

Name of Mother: Mary Duer a citizen, by Intermarriage of the Choctaw Nation.

Tribal enrollment of father Choctaw Tribal enrollment of mother Intermarried Ch 200

Postoffice Durant I.T.

AFFIDAVIT OF MOTHER.

UNITED STATES OF AMERICA, Indian Territory, Central District.

I, Mary Duer on oath state that I am 27 years of age and a citizen by Intermarriage of the Choctaw Nation; that I am the lawful wife of Ephriham Duer, who is a citizen, by Blood, of the Choctaw Nation; that a Female [Male or Female] child was born to me on 7 day of February, 1906; that said child has been named Jonsey Catharine (Duer) and was living March 4, 1906.

Mary Duer

WITNESSES TO MARK:

[Must be Two Witnesses]

Subscribed and sworn to before me this 26th day of November 1906.

Charles A. Phillips
Notary Public.

AFFIDAVIT OF ATTENDING PHYSICIAN OR MID-WIFE.

UNITED STATES OF AMERICA, Indian Territory, Central District.

I, Jane Pate a Midwife, on oath state that I attended on Mrs. Mary Duer, wife of Ephriham Duer on the 7 day of Feb. 1906, that there was born to her on said date a Female [Male or Female] child; that said child was living March 4, 1906, and is said to have been named Jonsey Catharine (Duer)

Jane Pate

WITNESSES TO MARK:

[Must be Two Witnesses]

Subscribed and sworn to before me this 26th day of November 1906.

Charles A. Phillips
Notary Public.

NEW BORN

217

IN RE

Application for Enrollment of

INFANT CHILD

Jane C. Duer

as a citizen of

CHOCTAW Nation.

Approved ..... 190 ....

Commissioner.

Born Feb. 7, 1906

ACT OF CONGRESS APPROVED APRIL 26, 1906.

DEPARTMENT OF THE INTERIOR
COMMISSION TO THE FIVE CIVILIZED TRIBES

FILED

JUN 6 - 1906

Commissioner.

CHOCTAW
N.B. 556

RECEIVED
JUN 1 - 1906

DEPARTMENT OF THE INTERIOR.

COMMISSION TO THE FIVE CIVILIZED TRIBES.

IN RE APPLICATION FOR ENROLLMENT, as a citizen of the Cherokee Nation,

of Jane C Dean (Here insert name of child.), born on the 7th day of February, 1906.

Name of Father: Ephriam Dean, a citizen of the Cherokee Nation.

Name of Mother: Mary Dean, a citizen of the Cherokee Nation.

Postoffice Ormond I T

AFFIDAVIT OF MOTHER.

UNITED STATES OF AMERICA, INDIAN TERRITORY,
Central DISTRICT.

I, Mary Dean, on oath state that I am 27 years of age and a citizen by Intermarry, of the Cherokee Nation; that I am the lawful wife of Ephriam Dean, who is a citizen, by Blood, of the Cherokee Nation; that a Female (Male or Female.) child was born to me on Seventh day of February, 1906; that said child has been named Jane C Dean, and was living March 4, 1905.

Mary Duck

WITNESSES TO MARK:

(Must be Two Witnesses.)

Subscribed and sworn to before me this 31st day of May, 1906.

Charles A Phillips
Notary Public.

AFFIDAVIT OF ATTENDING PHYSICIAN OR MID-WIFE.

UNITED STATES OF AMERICA, INDIAN TERRITORY,
Central DISTRICT.

I, Jane Pate, a Midwife, on oath state that I attended on Mrs. Mary Dean, wife of Ephriam Dean on the 7 day of February, 1906; that there was born to her on said date a Female (Male or Female.) child; that said child was living March 4, 1905, and is said to have been named Jane C Dean

Jane Pate

WITNESSES TO MARK:

(Must be Two Witnesses.)

Subscribed and sworn to before me this 31st day of May, 1906.

Charles A Phillips
Notary Public.

INDIAN TERRITORY. ss.
Blue County, Choctaw Nation.

I, F. E. Folsom, Clerk of the County court of said county, do hereby certify that the foregoing instrument of writing, dated the 30" day of June 1901, with its Certificate of Authentication, was filed for record in my office the 17"day of Sept. 1902, at __o'clock __M. and duly recorded this 17" day of Sept. 1902 at ___M., in the records of said County, in Volume A on Pages 415

WITNESS my hand and seal of the county court of said county at office in Caddo, the day and year last above mentioned.

F. E. Folsom.

Clerk, County Court, Blue County.

This is to Certify , That Rohriam Duerr, a Choctaw Indian of Durant, I. T. and Miss Mary Pate, a U. S. Citizen, of Durant, I. T. were by me Joined together in Holy Matrimony, on the 30th day of June in the year of our Lord One Thousand Nine Hundred and One (1901)

WITNESS C.W. James,
Florence James

J. H. Dickerson,
Minister.

23-556

Muskogee, Indian Territory, October 23, 1906.

Ephrihan Duer,

Durant, Indian Territory.

Dear Sir:

In the matter of the application for the enrollment of Jane C. Duer, child of Ephrihan and Mary Duer born February 7, 1906, you are advised that it will be necessary that you forward new affidavits of the mother and midwife showing that this child was living March 4, 1906. For this purpose there is inclosed herewith new blank on which you should forward the necessary affidavits at once. In having the same executed you are advised that as your name appears upon the approved roll of citizens by blood of the Choctaw Nation as Ephrihan Duer it should so appear in the affidavits hereinbefore mentioned, instead of Ephram as it appears in the affidavits heretofore forwarded.

Respectfully,

Commissioner.

B. C.

4)

23-656

Muskogee, Indian Territory, December 7, 1906.

Epgriam Duer,

Durant, Indian Territory.

Dear Sir:

Receipt is hereby acknowledged of your letter of November 27, 1906, inclosing affidavits of Mary Duer and Jane Pate to the birth of Janey Catherine Duer child of Ephriam and Mary Duer, February 7, 1906, and the same have been filed in the matter of the enrollment of said child.

Respectfully,

Acting Commissioner.

Choctaw Minor 557

Wilson Jones

M 557

NEW BORN

199

IN RE

Application for Enrollment of

MINOR CHILD

Act of Congress Approved April 26, 1906

M. Wilson Jones

as a citizen of

CHOCTAW Nation

Approved JAN 15 1907 190

Commissioner.

Born Sept. 24, 1905

ACT OF CONGRESS APPROVED APRIL 26, 1906.

DEPARTMENT OF THE INTERIOR
COMMISSIONER TO THE FIVE CIVILIZED TRIBES

FILED
JUN 4 - 1906

CHIEF.

CHOCTAW
N.B. 6

RECEIVED
MAY 28 1906

BIRTH AFFIDAVIT. 199

DEPARTMENT OF THE INTERIOR

COMMISSIONER TO THE FIVE CIVILIZED TRIBES

ENROLLMENT OF MINORS. ACT OF CONGRESS, APPROVED APRIL 26, 1906

IN RE APPLICATION FOR ENROLLMENT, as a citizen of the Choctaw Nation,

of Wilson Jones [Here insert name of child], born on the 24 day of September 1905

Name of Father: Charley Jones a citizen of the Choctaw Nation.

Name of Mother: Ellen Jones a citizen of the Choctaw Nation.

Tribal enrollment of father No 6655 Tribal enrollment of mother 5575

Postoffice Nashoba Ind Ter

AFFIDAVIT OF MOTHER

UNITED STATES OF AMERICA, Indian Territory, }
Central District. }

I, Ellen Jones, on oath state that I am 21 years of age and a citizen by blood, of the Choctaw Nation; that I am the lawful wife of Charley Jones, who is a citizen, by Blood, of the Choctaw Nation; that a male [Male or Female] child was born to me on 24 day of September, 1905; that said child has been named Wilson Jones, and was living March 4, 1906.

Ellen Jones

WITNESSES TO MARK:

[Must be two Witnesses] { Hodgen Baker
Silas Lewis

Subscribed and sworn to before me this 24 day of May 1906.

Jno Fuller
Notary Public.

My commission expires April 19th 1908

AFFIDAVIT OF ATTENDING PHYSICIAN OR MID-WIFE

UNITED STATES OF AMERICA, Indian Territory, }
Central District. }

I, Charley Jones, mid wife, on oath state that I attended on Ellen Jones, wife of Charley Jones on the 24 day of Sept, 1905; that there was born to her on said date a male [Male or Female] child; that said child was living March 4, 1906, and is said to have been named Wilson Jones

his
Charley Jones
mark

WITNESSES TO MARK:

[Must be two Witnesses] { Hodgen Baker
Silas Lewis

Subscribed and sworn to before me this 24 day of May 1906.

Jno Fuller
Notary Public.

REFER IN REPLY TO THE FOLLOWING:
23-557

DEPARTMENT OF THE INTERIOR,
COMMISSIONER TO THE FIVE CIVILIZED TRIBES.

Muskogee, Indian Territory, October 23, 1906.

Charley Jones,

Nashoba, Indian Territory.

Dear Sir:

In the matter of the application for the enrollment of your child Wilson Jones, child of Charley and Ellen Jones, born September 24, 1905, you are advised that you should forward the affidavit of the physician or midwife in attendance at the birth of this child or in the event no one was in attendance it will be necessary that you forward the affidavits of two disinterested witnesses who know of the birth of this child, the date of his birth, the names of his parents and that he was living March 4, 1906.

This matter should receive immediate attention in order that disposition may be made of the application for the enrollment of said child.

Respectfully,

Commissioner.

7-1347
7-1371

Muskogee, Indian Territory, June 6, 1906.

Charley Jones,

Eufaula, Indian Territory.

Dear Sir:

Receipt is hereby acknowledged of the affidavits of Miles Jones and Charley Jones to the birth of Wilson Jones, child of Charley and Miles Jones, September 24, 1905, and the same have been filed as an application for the enrollment of said child.

Respectfully,

Commissioner.

United States of America
Central District of Indian Territory

Personally appeared before me a Notary Public in the Central Dist Thomas Hardy and Smallwood Frazier to me Well Known and on oath states that they each one Knows that Wilson Jones the Infant child of Charley Jones and Ellen Jones wife of said Charley Jones are both Choctaws Indians by blood and Know that a male child borned to them on the 24 day of September 1905 and was Living on the 4 day of march 1906 and was named Wilson Jones and that the said Infant child is still Living

Thomas. Hardy
Smallwood Frazier

Subscribed and Sworn To before me
the 17 day of November 906

F M Fuller
Notary Public
my commission expires April 8th 908

Choctaw Minor 558

Ethyl Aline Rogers

MSS 558

NEW BORN

190

IN RE

Application for Enrollment of

MINOR CHILD

Act of Congress Approved April 26, 1906.

Ethyl Aline Rogers

as a citizen of

CHOCTAW Nation.

Approved SEP 18 1906 190..

Commissioner.

Born Jan. 13, 1906

ACT OF CONGRESS APPROVED APRIL 26, 1906.

DEPARTMENT OF THE INTERIOR
COMMISSIONER TO THE FIVE CIVILIZED TRIBES

FILED
JUN 6 - 1906

COMMISSIONER.

CHOCTAW

RECEIVED
MAY 31 1906

BIRTH AFFIDAVIT. 199

DEPARTMENT OF THE INTERIOR,

COMMISSIONER TO THE FIVE CIVILIZED TRIBES.

ENROLLMENT OF MINORS. ACT OF CONGRESS, APPROVED APRIL 26, 1906.

IN RE APPLICATION FOR ENROLLMENT, as a citizen of the Choctaw Nation,
of Ethyle Aline Rogers (here insert name of child) born on the 13 day of Jan. 1906
Name of Father: George Rogers a citizen of the Choctaw Nation.
Name of Mother: Ethyle Rogers a citizen of the Choctaw Nation.
Tribal enrollment of father Choctaw Tribal enrollment of mother Choctaw
Postoffice Stringtown I.T.

AFFIDAVIT OF MOTHER.

UNITED STATES OF AMERICA, Indian Territory,
Central Judicial District.
I, Ethyle Rogers, on oath state that I am 20 yrs.
years of age and a citizen by blood of the Choctaw Nation;
that I am the lawful wife of George Rogers who is a citizen, by
blood of the Choctaw Nation; that a female child was
(Male or Female)
born to me on 13th day of January, 1906; that said child has been named
Ethyle Aline Rogers and was living March 4, 1906.
Ethyle Rogers

WITNESSES TO MARK:

[Must be Two Witnesses]

Subscribed and sworn to before me this 30th day of May, 1906.
A C Atkins
Notary Public.

AFFIDAVIT OF ATTENDING PHYSICIAN OR MID-WIFE.

UNITED STATES OF AMERICA, Indian Territory,
Central Judicial District.
I, J S Fulton, a physician, on oath state that I
attended on Ethyle Rogers wife of George Rogers
on the 13th day of January 1906; that there was born to her on said date a female
(Male or Female)
child; that said child was living March 4, 1906, and is said to have been named Ethyle Aline Rogers
J S Fulton

WITNESSES TO MARK:

[Must be Two Witnesses]

Subscribed and sworn to before me this 30th day of May 1906.
A C Atkins
Notary Public.

No. 2016

Certificate of Record of Marriages.

United States of America,
The Indian Territory,
Central District. } SCT.

I, E. J. Fannin Clerk of the United States Court in the Indian Territory and District aforesaid, do hereby CERTIFY that the License for and Certificate of the Marriage of Mr. George Rogers and Miss Ethel Tucker was filed in my office in said Territory and District the 11th day of March A. D. 190 4 and duly recorded in Book 2 of Marriage Record, Page 387

WITNESS my hand and seal of said Court, at ATOKA this 11th day of March A. D. 190 4

E. J. Fannin Clerk.

By J. D. Catlin Deputy.
(seal)

P. O. .....

JUN 19 1906

2-1203

JUN 25 1906

DEPARTMENT OF THE INTERIOR
COMMISSIONER TO THE FIVE CIVILIZED TRIBES

UNITED STATES OF AMERICA }
INDIAN TERRITORY } ss.
CENTRAL DISTRICT }

I, E. J. Fannin, Clerk of the United States Court for the Central District of the Indian Territory, do hereby certify that the within and foregoin is a true and correct copy of the Marriage License and Certificate of George Rogers and Ethel Tucker recordede in my office.

In wirness whereof I ereunto set my aand and the seal of this Court on tais 8e 11th day of Marca, A. D., 1904, in my office in Atokaa

E. J. Fannin Clerk.

By J. D. Parkerson Deputy.

No. 2010

MARRIAGE LICENSE.

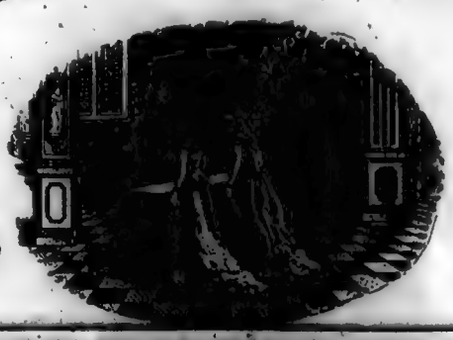

United States of America, The Indian Territory, Central District, SS.

To any Person Authorized by Law to Solemnize Marriage, Greeting:

You are hereby commanded to Solemnize the Rite and publish the Banns of Matrimony between Mr. George Rogers *of* Stringtown *in the Indian Territory, aged* 25 *years, and Miss* Ethel Tucker *of* Stringtown *in the Indian Territory, aged* 19 *years, according to law, and do you officially sign and return this License to the parties therein named.*

WITNESS my hand and official seal, this 18th *day of* December *A. D. 1904*

E. J. Fannin
Clerk of the United States Court.

J. D. Gatlin *Deputy.*

Certificate of Marriage.

United States of America, The Indian Territory, Central District. } ss.

I, A. B. Johnson

a Minister of the Gospel do hereby certify, that on the 20th day of December A. D. 1904, I did, duly and according to law, so solemnize the Rite and publish the Banns of Matrimony between the parties therein named.

Witness my hand, this 20th day of December A. D. 1904.

My credentials are recorded in the office of the Clerk of the United States Court in the Indian Territory, Central District, Book A, Page 41864

A. B. Johnson

a Minister of the Gospel

This License and Certificate of Marriage must be returned to the office of the Clerk of the United States Court in the Indian Territory, from whence it was issued, within sixty days from the date thereof, or the party to whom the License was issued will be liable to the payment of One Hundred Dollars ($100.00).

T.5666

Muskogee, Indian Territory, June 5, 1906.

George Rogers,

Stringtown, Indian Territory.

Dear Sir:

Receipt is hereby acknowledged of the affidavits of Ethyl Rogers and J. M. Fulton to the birth of Ethyl Aline Rogers, child of George and Ethyl Rogers, January 15, 1906, and the same have been filed as an application for the enrollment of said child.

You are requested to furnish evidence of your marriage to Ethyl Rogers to be used in the matter of the enrollment of your child Ethyl Aline Rogers.

It is stated in the affidavit of the mother that she is a citizen by blood of the Choctaw Nation. If this is correct, you

application was made for her enrollment, and if she has selected an allotment of the lands of the Choctaw or Chickasaw Nations her roll number as it appears upon her allotment certificate.

Respectfully,

Commissioner.

Stringtown, I. T.

June 16th 1906.

Department of the Interior

Commissioner To The Five Civilized Tribes In reply to 7-5656 here with enclose marriage certificate of George Rogers & Ethel Tucker The names of Ethel Rogers parents are John Eden Tucker and Susan Tucker. The place of Application for her enrollment was at Atoka but they do not remember the date. Her rollno. on her allotment certificate is 12038 if it is necessary to get the date that application was made for her enrollment let me know and I will try and get it. it would be rather hard to do though as I think it was 5 or 8 yrs. ago

Respectfully,

Geo. Rogers.

T-4304
T-8656

Muskogee, Indian Territory, June 23, 1906.

George Rogers,

Stringtown, Indian Territory.

Dear Sir:

Receipt is hereby acknowledged of your letter of June 16, 1906, in which you state that the names of Ethel Rogers' parents are John Eden Tucker and Susan Tucker, and this information has enabled this office to identify her upon the records as a citizen by blood of the Choctaw Nation.

Receipt is also acknowledged of the marriage license and certificate between George Rogers and Miss Ethel Tucker and the same have been filed in the matter of the enrollment of your child Ethyl Aline Rogers.

Respectfully,

Commissioner.

Choctaw Minor 559

Dixon Ludlow

MSS 9

NEW BORN

190

IN RE

Application for Enrollment of

MINOR CHILD

Act of Congress Approved
April 26, 1906.

Dixon Ludlow

as a citizen of

CHOCTAW

..... Nation.

Approved ..... 190...

.....

Commissioner.

Born Aug. 31, 1904

ACT OF CONGRESS APPROVED APRIL 26, 1906.

DEPARTMENT OF THE INTERIOR
COMMISSIONER TO THE FIVE CIVILIZED TRIBES

FILED

JUN 7- 1906

Commissioner.

CHOCTAW

N.B. 558

RECEIVED

BIRTH AFFIDAVIT. 199

DEPARTMENT OF THE INTERIOR.

COMMISSIONER TO THE FIVE CIVILIZED TRIBES.

ENROLLMENT OF MINORS. ACT OF CONGRESS, APPROVED APRIL 26, 1906.

IN RE APPLICATION FOR ENROLLMENT, as a citizen of the Choctaw Nation,

of Dixon Ludlow [Here insert name of child], born on the 31 day of August 1904

Name of Father: Melvin Ludlow a citizen of the Choctaw Nation.

Name of Mother: Ellen McGee a citizen of the Choctaw Nation.

Tribal enrollment of father Roll No 5410. Tribal enrollment of mother Roll No 5477

Postoffice Smithville Ind Ter

AFFIDAVIT OF MOTHER.

UNITED STATES OF AMERICA, Indian Territory, }
Central District. }

I, ... on oath state that I am .....

years of age and a citizen by ....., of the ..... Nation;

that I am the lawful wife of ....., who is a citizen, by

....., of the ..... Nation; that a ..... [Male or Female] child was

born to me on 31 day of August 1904; that said child has been named

Dixon Ludlow and was living March 4, 1906.

Melvin Ludlow
Mark

WITNESSES TO MARK:

[Must be Two Witnesses] { Harrison McGee
Vicy James

Subscribed and sworn to before me this 24 day of May 1906.

A W James
Notary Public.

AFFIDAVIT OF ATTENDING PHYSICIAN OR MID-WIFE.

UNITED STATES OF AMERICA, Indian Territory, }
Central District. }

I, Melvin Ludlow, a ....., on oath state that I

attended on Ham Sale, wife of Melvin Ludlow

on the 31 day of August 1904; that there was born to her on said date a Dixon [Male or Female]

child; that said child was living March 4, 1906, and is said to have been named Dixon Ludlow

.....

Melvin Ludlow
Mark

WITNESSES TO MARK:

[Must be Two Witnesses] { Harrison McGee
Vicy James

Subscribed and sworn to before me this 24 day of May 1906.

A W James
Notary Public.

NEW BORN

190

IN RE

Application for Enrollment of

MINOR CHILD

Act of Congress Approved
April 26, 1906.

Dixon Ludlow

as a citizen of

CHOCTAW

..... Nation.

Approved..... 190...

.....

Commissioner.

Born Aug. 31, 1904

ACT OF CONGRESS APPROVED APRIL 26, 1906

DEPARTMENT OF THE INTERIOR
COMMISSIONER TO THE FIVE CIVILIZED TRIBES

FILED
JUL 11 1906

Commissioner.

CHOCTAW
N.B. 669

RECEIVED
JUN 25 1906

BIRTH AFFIDAVIT 199

DEPARTMENT OF THE INTERIOR.

COMMISSIONER TO THE FIVE CIVILIZED TRIBES.

ENROLLMENT OF MINORS. ACT OF CONGRESS, APPROVED APRIL 26, 1906.

IN RE APPLICATION FOR ENROLLMENT as a citizen of the Choctaw Nation,
of [illegible] born on the 31 day of [illegible] 1904
[Name]
Name of Father: Preston Ludlow a citizen of the Choctaw Nation.
Name of Mother: Ellen McGee a citizen of the Choctaw Nation.
Tribal enrollment of father..... Tribal enrollment of mother.....
Postoffice Smithville I. T.

AFFIDAVIT OF MOTHER.

UNITED STATES OF AMERICA, Indian Territory,
McCurtain District.
I, Mattie Ludlow, on oath state that I am 22
years of age and a citizen by Blood of the Choctaw Nation;
that I am the lawful wife of [illegible], who is a citizen, by
[illegible], of the [illegible] Nation; that a [illegible] child was
[Male or Female]
born to me on 31 day of August, 1904; that said child has been named
Preston Hulbert and was living March 4, 1906.
M W Ludlow

WITNESSES TO MARK:
[Must be Two Witnesses] Harrison McGee
Vicy James

Subscribed and sworn to before me this 22 day of June, 1906.
A W James
Notary Public.

AFFIDAVIT OF ATTENDING PHYSICIAN OR MID-WIFE.

UNITED STATES OF AMERICA, Indian Territory,
Central District.

I, [illegible], a [illegible], on oath state that I
attended on Metson [illegible] wife of Metson Ludlow
on the 31 day of August, 1904; that there was born to her on said date a Male child;
[Male or Female]
that said child was living March 4, 1906, and is said to have been named Division
Ludlow Emma Ludlow

WITNESSES TO MARK:
[Must be Two Witnesses] Harrison McGee
Vicy James

Subscribed and sworn to before me this 22 day of June, 1906.
A W James
Notary Public.

1900

IN RE

Application for Enrollment of

MINOR CHILD

Act of Congress Approved
April 26, 1906.

.....

as a citizen of

..... Nation.

Approved..... 190...

.....
Commissioner.

BIRTH AFFIDAVIT 1906

DEPARTMENT OF THE INTERIOR,

COMMISSIONER TO THE FIVE CIVILIZED TRIBES.

ENROLLMENT OF MINORS. ACT OF CONGRESS, APPROVED APRIL 26, 1906.

IN RE APPLICATION FOR ENROLLMENT, of a citizen of the Choctaw Nation,

of Dora or Ludlow, born on the 31 day of August 1905
[Here insert name of child]

Name of Father: Meton Ludlow a citizen of the Choctaw Nation.

Name of Mother: Ellen Ludlow (Mckee) citizen of the Choctaw Nation.

Tribal enrollment of father 5810 Tribal enrollment of mother 5777

Postoffice Smithville I.T.

AFFIDAVIT OF MOTHER.

UNITED STATES OF AMERICA, Indian Territory,
Central District.

I, Ellen Ludlow, on oath state that I am 28 years of age and a citizen by blood, of the Choctaw Nation; that I am the lawful wife of Meton Ludlow, who is a citizen, by blood, of the Choctaw Nation; that a female child was born to me on 31 day of August, 1905; that said child has been named Dora or Ludlow, and was living March 4, 1906.

Ellen Ludlow

WITNESSES TO MARK:

[Two Witnesses required] Vinny James

Nathan Lucklow

Subscribed and sworn to before me this 14 day of July 1906.

A. W. Hamack
Notary Public.

AFFIDAVIT OF ATTENDING PHYSICIAN OR MID-WIFE.

UNITED STATES OF AMERICA, Indian Territory,
Central District.

I, Emma Ludlow, a midwife on oath state that I attended on Ellen Ludlow, wife of Meton Ludlow on the 31 day of August, 1905, that there was born to her on said date a female [Male or Female] child; that said child was living March 4, 1906, and is said to have been named Dora Ludlow.

Emma Ludlow
her
X
mark

WITNESSES TO MARK:

[Two required] Vinny James

Nathan Lucklow

Subscribed and sworn to before me this 14 day of July 1906.

A. W. Hamack
Notary Public.

C- 2027
E 2027 Jac
LM 3/12

190

IN RE

Application for Enrollment of

MINOR CHILD

Act of Congress Approved April 26, 1906.

Orrin Ludlow

as a citizen of

Choctaw Nation.

Approved NOV 28 1906 190...

Commissioner.

ACT OF CONGRESS APPROVED APRIL 26, 1906.

DEPARTMENT OF THE INTERIOR.
Commissioner to the Five Civilized Tribes.

FILED
AUG 9 1906

Commissioner.

(E)

Application RECEIVED June 2, 1906.

CHOCTAW ENROLLMENT BOOK

BIRTH AFFIDAVIT. 199

DEPARTMENT OF THE INTERIOR,

COMMISSIONER TO THE FIVE CIVILIZED TRIBES.

ENROLLMENT OF MINORS. ACT OF CONGRESS, APPROVED APRIL 26, 1906.

IN RE APPLICATION FOR ENROLLMENT, as a citizen of the Choctaw Nation,

of Dixon Ludlow [Here insert name of child], born on the 31 day of Aug 1904

Name of Father: Melon Ludlow a citizen of the Choctaw Nation.

Name of Mother: Ellen McGee Ludlow a citizen of the Choctaw Nation.

Tribal enrollment of father 5810 Tribal enrollment of mother 5877

Postoffice Smithville, Ind Ter

AFFIDAVIT OF MOTHER.

UNITED STATES OF AMERICA, Indian Territory, ... District.

I, ..., on oath state that I am ..... years of age and a citizen by ....., of the ..... Nation; that I am the lawful wife of ....., who is a citizen, by ....., of the .....Nation; that a .....[Male or Female] child was born to me on ..... day of ....., 1.....; that said child has been named ..... and was living March 4, 1906.

.....

WITNESSES TO MARK:

[Must be Two Witnesses] .....

.....

Subscribed and sworn to before me this .....day of ..... 1906.

.....

Notary Public.

AFFIDAVIT OF ATTENDING PHYSICIAN OR MID-WIFE.

UNITED STATES OF AMERICA, Indian Territory, Central District.

We Phelan Taylor and W H McKinney on oath state that I was acquainted with Ellen Ludlow, wife of Melon Ludlow and that on the 31 day of Aug, 1904, there was born to her a Male [Male or Female] child; that said child was living March 4, 1906, and is said to have been named Dixon Ludlow.

signed Phelan Taylor

signed W H McKinney

WITNESSES TO MARK:

[Must be Two Witnesses] Lelly James

W Caldwell Ludlow

Subscribed and sworn to before me this 7th day of July 1906

R W Gaines

Notary Public.

IN RE

Application for Enrollment of

INFANT CHILD

.....

as a citizen of

.....Nation.

Approved .....190.....

.....

Commissioner.

7-205 | May 5, 1905

BIRTH AFFIDAVIT. 217

DEPARTMENT OF THE INTERIOR.

COMMISSION TO THE FIVE CIVILIZED TRIBES.

IN RE APPLICATION FOR ENROLLMENT, as a citizen of the Choctaw Nation,

of Dixson Ludlow (Here insert name of child.), born on the 15 day of August, 1902

Name of Father: Melton Ludlow a citizen of the Choctaw Nation.

Name of Mother: Ellen McGee a citizen of the Choctaw Nation.

Post Office: Smithville Ind Ter

AFFIDAVIT OF MOTHER.

UNITED STATES OF AMERICA, INDIAN TERRITORY, Central DISTRICT.

I, Melton Ludlow, on oath state that I am 22 years of age and a citizen by Blood, of the Choctaw Nation; that I am the ~~lawful wife of~~ Melton Ludlow, who is a citizen, by Blood, of the Choctaw Nation; that a Male (Male or Female.) child was born to me on 15 day of August, 1902; that said child has been named Dixson Ludlow, and was living March 4, 1905.

Melton his Ludlow
Mark

WITNESSES TO MARK:

Lizzy James
O M James

Subscribed and sworn to before me this 29 day of April, 1903.

A W James
Notary Public.

AFFIDAVIT OF ATTENDING PHYSICIAN OR MID-WIFE.

UNITED STATES OF AMERICA, INDIAN TERRITORY, Central DISTRICT.

I, [illegible], a [illegible], on oath state that I attended on Ellen McGee wife of Melton Ludlow on the 15 day of August, 1902; that there was born to her on said date a Male (Male or Female.) child; that said child was living March 4, 1905, and that it has been named Dixson Ludlow

Ellen her McGee
Mark

WITNESSES TO MARK:

Lizzy James
O M James

Subscribed and sworn to before me this 29 day of April, 1903.

A W James
Notary Public.

103

IN RE

Application for Enrollment of

MINOR CHILD

Act of Congress Approved
April 26, 1906.

.....

as a citizen of

..... Nation.

Approved..... 190...

.....

Commissioner.

N.B559

BIRTH AFFIDAVIT. 199

DEPARTMENT OF THE INTERIOR.

COMMISSIONER TO THE FIVE CIVILIZED TRIBES.

ENROLLMENT OF MINORS. ACT OF CONGRESS, APPROVED APRIL 26, 1906.

IN RE APPLICATION FOR ENROLLMENT, as a citizen of the Choctaw Nation, of Dixon Ludlow [Here insert name of child], born on the 15 day of August 1905

Name of Father: Melton Ludlow, a citizen of the Choctaw Nation.

Name of Mother: Ellen Megee, a citizen of the Choctaw Nation.

Tribal enrollment of father ..... Tribal enrollment of mother .....

Postoffice Smithville I. T.

AFFIDAVIT OF MOTHER.

UNITED STATES OF AMERICA, Indian Territory, ... District.

I, ..., on oath state that I am ..... years of age and a citizen by ....., of the ..... Nation; that I am the lawful wife of ....., who is a citizen, by Blood, of the Choctaw Nation; that a Male [Male or Female] child was born to me on 15 day of August, 1905; that said child has been named Dixon Ludlow, and was living March 4, 1906.

Melton Ludlow
his mark

WITNESSES TO MARK:

[Must be Two Witnesses] .....

.....

Subscribed and sworn to before me this 26 day of Sept 1906.

A. W. Jamison
Notary Public.

AFFIDAVIT OF ATTENDING PHYSICIAN OR MID-WIFE.

UNITED STATES OF AMERICA, Indian Territory, ... District.

I, ..., a ....., on oath state that I attended on ....., wife of ..... on the ..... day of ....., 1 ....., that there was born to her on said date a ..... [Male or Female] child; that said child was living March 4, 1906, and is said to have been named .....

.....

WITNESSES TO MARK:

[Must be Two Witnesses] .....

.....

Subscribed and sworn to before me this ..... day of ..... 1906.

.....
Notary Public.

Muskogee, Indian Territory, May [illegible], 1905.

[illegible] Y. Jones,

[illegible]ville, Indian Territory.

Dear Sir:

Receipt is hereby acknowledged of your letter of May [illegible] which appears postmarked at [illegible], May [illegible], 1905, with which you enclosed application [illegible] the enrollment of Dixon [illegible], son of [illegible] and Eliza [illegible].

In reply to your letter you are advised that this application was not received at this office until May [illegible], and under the provisions of the Act of Congress [illegible] [illegible]

[illegible]

T-2061
T-4853

Muskogee, Indian Territory, June 8, 1906.

T. Tams,

Smithville, Indian Territory.

Dear Sir:

Receipt is hereby acknowledged of your letter of May 22, 1906, inclosing affidavits of Moten Ludlow of the birth of Thomas Ludlow, child of Moten Ludlow and Miles DeCord, August 11, 1904; also affidavit of Vinie Johnson to the birth of Compton Thomas, child of Tams Thomas and Vinie Johnson, December 8, 1905.

As the affidavits of the mothers have not been executed by them there are inclosed herewith new blanks for the enrollment of minor children which should be executed by the mothers and the [illegible] of [illegible]

[illegible] birth of said children it will be necessary that the affidavits of two disinterested witnesses be furnished showing the date of the birth of each child, the names of the parents and that they were [illegible] at the time each child was born.

Respectfully,

23-596
23-559

Muskogee, Indian Territory, July 11, 1906.

A. W. James,

Smithville, Indian Territory,

Dear Sir:

Receipt is hereby acknowledged of your letter of June 22, 1906, transmitting the affidavit of Wisie Bohanan to the birth of Hampton Thomas, child of Sam Thomas and Wisie Bohanan, December 3, 1905, and you are advised that it will be necessary that the affidavit of the physician or midwife be executed, and for this purpose there is inclosed herewith a partially filled application which please have executed and return to this office as early as practicable.

Receipt is also acknowledged of the affidavits of [illegible] Ludlow [illegible] Ludlow to the birth of [illegible] child of [illegible] Ludlow [illegible] [illegible] it will [illegible] affidavits of two disinterested witnesses who have actual knowledge of the [illegible] the child was born, the date of its birth, [illegible] he was living [illegible], 1906, and that [illegible] and for this purpose there is inclosed herewith a blank [illegible] partially [illegible] which please have executed and return to this office [illegible] practicable.

[illegible]

[illegible] 7/11

Y

R.S.-339

Muskogee, Indian Territory, October 8, 1906.

A. T. James,

Quinwille, Indian Territory.

Dear Sir:

Receipt is hereby acknowledged of your letter of September 29, 1906, inclosing affidavit of Milton Ludlow in the matter of the enrollment of his child Dixon Ludlow as a minor citizen of the Choctaw Nation under the act of Congress approved April 26, 1906 and the same has been filed in said case.

Respectfully,

Acting Commissioner.

Choctaw Minor 560

Col F. Hill

M 560

NEW BORN 190

IN RE

Application for Enrollment of

MINOR CHILD

Act of Congress Approved April 26, 1906.

Carl F Hill.

as a citizen of

CHOCTAW Nation.

Approved. SEP 18 1906 190...

Commissioner.

Born Dec. 25, 1905-

ACT OF CONGRESS APPROVED APRIL 26, 1906.

DEPARTMENT OF THE INTERIOR
COMMISSIONER TO THE FIVE CIVILIZED TRIBES

FILED
JUN 7 - 1906

Commissioner.

CHOCTAW
N.B. 560

RECEIVED
JUN 8 1906

BIRTH AFFIDAVIT. 199

DEPARTMENT OF THE INTERIOR,

COMMISSIONER TO THE FIVE CIVILIZED TRIBES.

ENROLLMENT OF MINORS. ACT OF CONGRESS, APPROVED APRIL 26, 1906.

IN RE APPLICATION FOR ENROLLMENT, as a citizen of the Choctaw Nation,

of Carl F Hill [Here insert name of child] born on the 25th day of December 1905.

Name of Father: G. G. Hill Intermarried white a citizen of the Choctaw Nation.

Name of Mother: Zoe Hill a citizen of the Choctaw Nation.

Tribal enrollment of father ---------- Tribal enrollment of mother Choctaw

Postoffice Sterrett Ind Ter.

AFFIDAVIT OF MOTHER.

UNITED STATES OF AMERICA, Indian Territory, }
Central District. }

I, Zoe Hill, on oath state that I am 40 years of age and a citizen by Blood, of the Choctaw Nation; that I am the lawful wife of G. G. Hill, who is a citizen, by white Intermarried, of the Choctaw Nation; that a Male [Male or Female] child was born to me on 25th day of December 1905; that said child has been named Carl F Hill and was living March 4, 1906.

Zoe Hill

WITNESSES TO MARK:

[Must be Two Witnesses] { .....
.....

Subscribed and sworn to before me this 1st day of June 1906.

.....
Notary Public.

AFFIDAVIT OF ATTENDING PHYSICIAN OR MID-WIFE.

UNITED STATES OF AMERICA, Indian Territory, }
Central District. }

I, M. S. Keller, a M. D., on oath state that I attended on Zoe Hill, wife of G. G. Hill, on the 25th day of December, 1905, that there was born to her on said date a Male [Male or Female] child; that said child was living March 4, 1906, and is said to have been named Carl F Hill

M. S. Keller, M.D.

WITNESSES TO MARK:

[Must be Two Witnesses] { .....
.....

Subscribed and sworn to before me this 1st day of June 1906.

.....
Notary Public.

P-3466

Muskogee, Indian Territory, June 6, 1906.

C. O. Hill,

Sterrett, Indian Territory.

Dear Sir:

Receipt is hereby acknowledged of the affidavits of Joe Hill and W. S. Tuttle, to the birth of Carl F. Hill, child of C. O. and Joe Hill, December 27, 1905, and the same have been filed in the application for the enrollment of said child.

Respectfully,

Commissioner.

25-360

Muskogee, Indian Territory, August 30, 1906.

O. O. Hill,

Sweett, Indian Territory.

Dear Sir:

Receipt is hereby acknowledged of your letter of August 27, 1906, making the relinquishment of Carl F. Hill for enrollment as a citizen of the Choctaw Nation.

In reply to your letter you are advised that the name of your child Carl F. Hill will be placed upon the approved schedule of minor citizens of the Choctaw Nation, prepared for forwarding to the Secretary of the Interior. You will be notified of the action taken by the Department.

Very respectfully,

Acting Commissioner.

Choctaw Minor 561

Ada Mable Smart

M561

NEW BORN

Application for Enrollment of

MINOR CHILD

Act of Congress Approved April 26, 1906.

Ada Mable Sonart

as a citizen of

CHOCTAW

..... Nation.

SEP 18 1906

Approved 190

.....

Commissioner.

Born Oct 20, 1905-

ACT OF CONGRESS APPROVED APRIL 26, 1906.

DEPARTMENT OF THE INTERIOR
COMMISSION TO THE FIVE CIVILIZED TRIBES

FILED
JUN 7 - 1906

COMMISSIONER.

CHOCTAW
N.B. 62

RECEIVED
MAY 29 1906

BIRTH AFFIDAVIT. 199

DEPARTMENT OF THE INTERIOR.

COMMISSIONER TO THE FIVE CIVILIZED TRIBES.

ENROLLMENT OF MINORS. ACT OF CONGRESS, APPROVED APRIL 26, 1906.

IN RE APPLICATION FOR ENROLLMENT, as a citizen of the Cherokee Nation,
of Ada Mable Smart, born on the 20 day of Oct 1905
[Here insert name of child]
Name of Father: James H Smart a citizen of the Non Nation.
Name of Mother: Annie Smart a citizen of the Cherokee Nation.
Tribal enrollment of father Not enrolled Tribal enrollment of mother Cherokee
Postoffice Crowder Ind Ter

AFFIDAVIT OF MOTHER.

UNITED STATES OF AMERICA, Indian Territory,
Western District.
I, Annie Smart, on oath state that I am 32 years of age and a citizen by blood, of the Cherokee Nation; that I am the lawful wife of James H. Smart, who is not a citizen, but is a citizen of the Cherokee Nation; that a Girl [Male or Female] child was born to me on 20 day of Oct, 1905; that said child has been named Ada Mable Smart and was living March 4, 1906.

Annie Smart

WITNESSES TO MARK.
[Must be Two Witnesses] { M E Crowder
J. B. Lane

Subscribed and sworn to before me this 28th day of May 1906.

David M. Rawlins
Major of the 2nd Cavalry U.S.A.
Fort Supply Indian Territory

AFFIDAVIT OF ATTENDING PHYSICIAN OR MID-WIFE.

UNITED STATES OF AMERICA, Indian Territory,
Western District.
I, Thomas L. Norris, a Physician, on oath state that I attended on Annie Smart, wife of James H. Smart on the 20 day of Oct, 1905; that there was born to her on said date a Girl [Male or Female] child; that said child was living March 4, 1906, and is said to have been named Ada Mable Smart

Thomas L. Norris M.D.

WITNESSES TO MARK.
[Must be Two Witnesses] { M E Crowder
J. B. Lane

Subscribed and sworn to before me this 28 day of May 1906.

David M. Rawlins
Major of the 2nd Cavalry U.S.A.
Fort Supply Indian Territory

7-4771

Muskogee, Indian Territory, June 6, 1906.

James R. Smart,

Cromwell, Indian Territory.

Dear Sir:

Receipt is hereby acknowledged of the affidavits of Annie Smart and Thomas T. Harris to the birth of Ada Mable Smart, child of James R. Smart and Annie Smart, October 20, 1903, and the same have been filed as an application for the enrollment of said child.

Respectfully,

Commissioner.

Choctaw Minor 562

Leo Souls

MS 562

C

NEW BORN

190

IN RE

Application for Enrollment of

MINOR CHILD

Act of Congress Approved
April 26, 1906.

Leo Sands

as a citizen of

Choctaw Nation.

Approved SEP 18 1906 190...

Commissioner.

Born Jan 3, 1906

ACT OF CONGRESS APPROVED APRIL 26, 1906.

DEPARTMENT OF THE INTERIOR
COMMISSIONER TO THE FIVE CIVILIZED TRIBES

FILED
JUN 6 - 1906

Commissioner.

CHOCTAW
N. B. 562

RECEIVED
JUN 1 - 1906

BIRTH AFFIDAVIT 199

DEPARTMENT OF THE INTERIOR.

COMMISSIONER TO THE FIVE CIVILIZED TRIBES.

ENROLLMENT OF MINORS. ACT OF CONGRESS, APPROVED APRIL 26, 1906.

IN ~~RE~~ APPLICATION FOR ENROLLMENT, as a citizen of the Choctaw Nation,

of Leo Sauls [Here insert name of child]; born on the 3rd day of January 1906

Name of Father: George Sauls a citizen of the Nation.

Name of Mother: Tiffinnie Sauls a citizen of the Choctaw Nation.

~~TRIBAL ENROLLMENT OF FATHER~~ TRIBAL ENROLLMENT OF MOTHER 4577

Postoffice Nelson I.T.

AFFIDAVIT OF MOTHER.

UNITED STATES OF AMERICA, Indian Territory, }
Central District. }

I, Tiffinnie Sauls, on oath state that I am 32 years of age and a citizen by Blood of the Choctaw Nation; that I am the lawful wife of George Sauls, who is a citizen, by ..... of the ..... Nation; that a Male [Male or Female] child was born to me on 3rd day of January 1906; that said child has been named Leo Sauls, and was living March 4, 1906.

Tiffinnie Sauls

WITNESSES TO MARK:

[Must be Two Witnesses] .....

.....

Subscribed and sworn to before me this 28th day of May 1906.

J.N. Morris

Notary Public.

AFFIDAVIT OF ATTENDING PHYSICIAN OR MID-WIFE.

UNITED STATES OF AMERICA, Indian Territory, }
Central District. }

I, W.H. Allder, a Physician, on oath state that I attended on Tiffinnie Sauls wife of Leo Sauls on the 3rd day of Jany. 1906; that there was born to her on said date a Male [Male or Female] child; that said child was living March 4, 1906, and is said to have been named Leo Sauls.

W.H. Allder M.D.

WITNESSES TO MARK:

[Must be Two Witnesses] .....

.....

Subscribed and sworn to before me this 29 day of May 1906.

J.N. Morris

Notary Public.

7-1615

Muskogee, Indian Territory, June 5, 1906.

George Sands,

Nelson, Indian Territory.

Dear Sir:

Receipt is hereby acknowledged of the affidavits of Griffinnie Sands and W. H. Alley to the birth of Lee Sands, child of Dewey Sands and Griffinnie Sands, January 3, 1906, and the same have been filed [illegible] the enrollment of said child.

Respectfully,

23-562

Muskogee, Indian Territory, September 20, 1906.

Triffinnie Sauls,

Nelson, Indian Territory.

Dear Madam:

Receipt is hereby acknowledged of your letter of September 12, 1906, asking why you have not been notified of the enrollment of your baby.

In reply to your letter you are advised that the name of Leo Sauls, child of Trifinnie Sauls has been placed upon a schedule of minor citizens of the Choctaw Nation under the Act of Congress approved April 26, 1906, now prepared for forwarding to the Secretary of the Interior. You will be notified of the approval of his enrollment.

Respectfully,

Commissioner.

Choctaw Minor 563

Joseph Buchanan Harlan

MS 563

No. 831

CERTIFICATE of RECORD of MARRIAGES.

United States of America, (
The Indian Territory, (sct.
Central District.)

I, E. J. Fannin, Clerk of the United States Court in the Indian Territory and District aforesaid, do hereby CERTIFY that the License for and Certificate of the Marriage of Mr. Aaron Harland and Miss Etta Kirkpatrick was filed in my office in said Territory and District the 27 day of July A. D. 1899 and duly recorded in Book 8 of Marriage Record, Page 450.

Witness my hand and seal of said Court, at South McAlester this 5th day of Aug. A. D. 1899.

E. J. Fannin,
Clerk.
Deputy.

SEAL.
Stamp.

I, Gladys Fearnside, a stenographer to the Commissioner to the Five Civilized Tribes, do hereby certify that the above and foregoing is a true and correct copy of the original now on file with the records of this office.

Gladys Fearnside

Scribed and sworn to before me this 12 day of Aug 1907.

L C Pitt

Notary Public.

MARRIAGE LICENSE

No. [illegible]7

United States of America, (
The Indian Territory) SS
Central District. (

TO ANY PERSON AUTHORIZED BY LAW TO SOLEMNIZE MARRIAGE: GREETING:

YOU ARE HEREBY COMMANDED to solemnize the Rite and publish the BANS OF MATRIMONY between Mr. [illegible]n Harland of So. Canadian in the Indian Territory, aged 27 years, and Miss Etta Kirkpatrick of So Canadian in the Indian Territory, aged 23 years, according to law, and do you officially sign and return this License to the parties therein named.

WITNESS My hand and official seal, this 22 day of July A. D. 18 1899.

E. J. Fannin
Clerk of the United States Court

(SEAL)

Deputy.

CERTIFICATE OF MARRIAGE.

United States of America, (
Indian Territory) SS
Central District. (

I, E. H. Cheadle a Mayor of So Canadian town do hereby CERTIFY, that on the 23 day of July A. D. 1899 I did duly and according to law, as commanded in the foregoing License, solemnize the Rite and publish the BANS OF MATRIMONY between the parties therein named.

Witness my hand this 23 day of July A. D. 1899.

My credentials are recorded in the office of the Clerk of the United States Court in the Indian Territory, Central District,

[illegible]

STATE

Ardmore, I. T. June 17th, 1903.

This is to certify that I Mary Etta Kilpatrick now Mary Etta Harlan was married to Aaron Harlan July 23rd 1899 in the town of South [illegible], I. T. at the home of Rec Cheatle and I also refer you to the following persons as to the validity of our marriage.

Ref. Fred Choat

" Geo. Choat

" Mrs. Rec. Cheatle

I do hereby certify to the above as being correct.

Mary Etta Harlon

his

Aaron Harlon

mark.

Sworn and subscribed to before me this 17 day of June 1903.

Simp Dulin

SEAL Notary Public.

Endorsed on back.

DEPARTMENT OF THE INTERIOR,
COMMISSION TO THE FIVE CIVILIZED TRIBES,
F I L E D
JUL 10-1903.
Tams Bixby Chairman.

I, Wilma Smith, a stenographer in the Commissioner to the Five Civilized Tribes, hereby certify that the above and foregoing is a true and correct copy of the original now on file with the records of this office.

Wilma Smith

Subscribed and sworn to before me this 12th day of August 1907.

Notary Public

563

190

IN RE

Application for Enrollment of

MINOR CHILD

Act of Congress Approved April 26, 1906.

Joseph Buchanan Harlan

as a citizen of

Choctaw Nation.

Approved NOV 28 1906 190...

Commissioner.

Form dec. 2. 1905

ACT OF CONGRESS APPROVED APRIL 26, 1906.
SECRETARY OF THE INTERIOR.
COMMISSIONER TO THE FIVE CIVILIZED TRIBES.

FILED

NOV 9 1906

COMMISSIONER.

Application Received June 1906

563

BIRTH AFFIDAVIT 1906

DEPARTMENT OF THE INTERIOR.

COMMISSIONER TO THE FIVE CIVILIZED TRIBES.

ENROLLMENT OF MINORS. ACT OF CONGRESS, APPROVED APRIL 26, 1906.

IN RE APPLICATION FOR ENROLLMENT, as a citizen of the ~~Choctaw~~ Chocktaw Nation,

of Joseph Buchanan Harlan [Here insert name of child] born on the 2 day of Dec 1905.

Name of Father: Aaron Harlan a citizen of the Chocktaw Nation.

Name of Mother: Mary Etta Harlan a citizen of the Chocktaw Nation.

Tribal enrollment of father Chocktaw Tribal enrollment of mother Intermarried

Postoffice Girard Ind. Ter.

AFFIDAVIT OF MOTHER.

UNITED STATES OF AMERICA, Indian Territory, }
17 Recording District. }

I, Mary Etta Harlan on oath state that I am Thirty years of age and a citizen by Marriage of the Chocktaw Nation; that I am the lawful wife of Aaron Harlan, who is a citizen, by Blood, of the Chocktaw Nation; that a male [Male or Female] child was born to me on 2nd day of Dec 1905, 1; that said child has been named Joseph Buchanan Harlan and was living March 4, 1906.

Mary Etta Harlan

WITNESSES TO MARK:

[Must be Two Witnesses] { Pearl Wade
M J Harris

Subscribed and sworn to before me this 26 day of Oct 1906.

E Eborn
Notary Public.

AFFIDAVIT OF ATTENDING PHYSICIAN OR MID-WIFE.

UNITED STATES OF AMERICA, Indian Territory, }
17 Recording District. }

I, M J Harris a , on oath state that I attended on Mary Etta Harlan wife of Aaron Harlan on the 2nd day of Dec 1905 that there was born to her on said date a male [Male or Female] child; that said child was living March 4, 1906, and is said to have been named Joseph Buchanan Harlan

M J Harris

WITNESSES TO MARK:

[illegible] { Pearl Wade
M J Harris

Subscribed and sworn to before me this 26 day of Oct 1906

my time 14 April 1909 E Eborn
Notary Public.

NEW BORN

190

IN RE

Application for Enrollment of

MINOR CHILD

Act of Congress Approved
April 26, 1906.

Joseph Buchanan Hailan

as a citizen of

CHOCTAW

..... Nation.

Approved..... 190...

.....

Commissioner.

Born Dec. 2, 1905-

ACT OF CONGRESS APPROVED APRIL 26, 1906.

DEPARTMENT OF THE INTERIOR
COMMISSIONER TO THE FIVE CIVILIZED TRIBES

FILED
JUN 6 - 1906

CHOCTAW
N-19 363

RECEIVED
JUN 1 - 1906

BIRTH AFFIDAVIT 199

DEPARTMENT OF THE INTERIOR,

COMMISSIONER TO THE FIVE CIVILIZED TRIBES.

ENROLLMENT OF MINORS. ACT OF CONGRESS, APPROVED APRIL 26, 1906.

IN RE APPLICATION FOR ENROLLMENT, as a citizen of the Choctaw Nation,

of Joseph Buchanan Harlan, born on the 2nd day of Dec. 1905.
[Here insert name of child]

Name of Father: Aaron Harlan a citizen of the Choctaw Nation.

Name of Mother: Mary Etta Harlan a citizen of the Choctaw Nation.

Tribal enrollment of father Choctaw Tribal enrollment of mother Choctaw

Postoffice Civet, I.T.

AFFIDAVIT OF MOTHER.

UNITED STATES OF AMERICA, Indian Territory,
Southern District.

I, Mary Etta Harlan, on oath state that I am 30 years of age and a citizen by intermarriage of the Choctaw Nation; that I am the lawful wife of Aaron Harlan, who is a citizen, by blood, of the Choctaw Nation; that a male child was born to me on 2nd day of December, 1905, [Male or Female] that said child has been named Joseph Buchanan Harlan, and was living March 4, 1906.

Mary Etta Harlan

WITNESSES TO MARK:
[Must be Two Witnesses] Pearl Wade

Subscribed and sworn to before me this 26th day of May, 1906.

B J Beaumont
Notary Public.

AFFIDAVIT OF ATTENDING PHYSICIAN OR MID-WIFE.

UNITED STATES OF AMERICA, Indian Territory,
Southern District.

I, Mrs. M. J. Harris, a , on oath state that I attended on Mrs. Mary Etta Harlan, wife of Aaron Harlan on the 2nd day of Dec. 1905, that there was born to her on said date a male [Male or Female] child; that said child was living March 4, 1906, and is said to have been named Joseph Buchanan Harlan.

Mrs M J Harris

WITNESSES TO MARK:
[Must be Two Witnesses] Pearl Wade

Subscribed and sworn to before me this 29 day of May, 1906.

E E Hann
Notary Public.

7-4808.

Muskogee, Indian Territory, June 5, 1906.

Aaron Harlan,
Civet, Indian Territory.

Dear Sir:

Receipt is hereby acknowledged of the affidavits of Mary Etta Harlan and Mrs. M. J. Harris to the birth of Joseph Buchanan Harlan, child of Aaron Harlan and Mary Etta Harlan, [illegible] 5, 1905, and the same have been filed as an application for the enrollment of said child.

Respectfully,

[illegible], Commissioner.

55-623

Muskogee, Indian Territory, October 24, 1906.

Aaron Harlan,

Ciret, Indian Territory.

Dear Sir:

In the matter of the application for the enrollment of Joseph Buchanan Harlan, child of Aaron and Mary Etta Harlan, born December 5, 1905 as a minor citizen of the Cherokee Nation under the act of Congress Approved April 26, 1906, you are advised that the affidavit of the midwife gives the date of the birth of this child as December 6, 1905. As this is apparently an error it will be necessary that you forward a new affidavit of the midwife giving the correct date of birth of this child.

Respectfully,

[illegible]

25-502

Muskogee, Indian Territory, November 1, 1906.

Agent,

Ravia, Indian Territory.

Dear Sir:

Receipt is hereby acknowledged of the affidavits of Mary Etta Harlan and what purports to be the affidavit of W. J. Harris, to the birth of Joseph Buchanan Harlan, child of Aaron and Mary Jane Harlan, and you are asked to return for correction for the reason that [illegible] failed to affix her signature to [illegible] affidavits.

This matter should receive [illegible]

Respectfully,

[illegible]

25-502

23-863

Muskogee, Indian Territory, November 10, 1906.

Aaron Harlan,

Cisco, Indian Territory.

Dear Sir:

Receipt is hereby acknowledged of the affidavits of Mary Etta Harlan and A. J. Harris to the birth of Joseph Buchanan Harlan, child of Aaron and Mary Etta Harlan, December 2, 1906, and the same have been filed in the matter of the enrollment of said child.

Respectfully,

[illegible]

Choctaw Minor 364

Lillian C. Freeney

M 364

NEW BORN

199

IN RE

Application for Enrollment of

MINOR CHILD

Act of Congress Approved
April 26, 1906

M Lillian C Freeney

as a citizen of

CHOCTAW Nation

Approved SEP 18 1906 190

Commissioner.

Born Nov. 24, 1905

ACT OF CONGRESS APPROVED APRIL 26, 1906.

DEPARTMENT OF THE INTERIOR
COMMISSIONER TO THE FIVE CIVILIZED TRIBES

FILED
JUN 6 - 1906

COMMISSIONER.

CHOCTAW
N.B. 564

RECEIVED
JUN 1 - 1906

BIRTH AFFIDAVIT.

DEPARTMENT OF THE INTERIOR

COMMISSIONER TO THE FIVE CIVILIZED TRIBES

ENROLLMENT OF MINORS. ACT OF CONGRESS, APPROVED APRIL 26, 1905

IN RE APPLICATION FOR ENROLLMENT, as a citizen of the Choctaw Nation, of Lillian C. Freeny, born on the 24 day of Nov 1905
[Here insert name of child]

Name of Father: Henry C. Freeny a citizen of the Choctaw Nation.

Name of Mother: Fannie Freeny a citizen of the Choctaw Nation.

Tribal enrollment of father Choctaw Tribal enrollment of mother Choctaw

Postoffice Womack I.T.

AFFIDAVIT OF MOTHER

UNITED STATES OF AMERICA, Indian Territory, Southern District.

I, Fannie Freeny, on oath state that I am 33 years of age and a citizen by Birth, of the US Nation; that I am the lawful wife of Henry Freeny, who is a citizen, by Birth, of the Choctaw Nation; that a Female child was born to me on 24th day of Nov, 1905; that said child has been named Lillian C Freeny, and was living March 4, 1906.

Fannie Freeny

WITNESSES TO MARK:

[Must be two Witnesses]

Subscribed and sworn to before me this 31st day of May 1906.

James H. McCabe
Notary Pub
my commission expires Feby 9th 1910

AFFIDAVIT OF ATTENDING PHYSICIAN OR MID-WIFE

UNITED STATES OF AMERICA, Indian Territory, Central District.

I, W. C. Graves MD, a Physician, on oath state that I attended on Fannie Freeny wife of Henry C Freeny on the 24 day of Nov, 1905; that there was born to her on said date a Female child; that said child was living March 4, 1906, and is said to have been named Lillian C Freeny

W. C. Graves M.D.

WITNESSES TO MARK:

[Must be two Witnesses]

Subscribed and sworn to before me this 22 day of May 190

Frank L Smith
Notary Public
My commission expires July 1. 1909

Hartshorne, Ind. Ter. 189

MARRIAGE CERTIFICATE.

This is to certify that I, according to the laws of the Choctaw Nation, united in Holy Matrimony on the 13th day of December 1896 Mr. Henry Brumley and Mrs. Fannie Wooster. The former being a citizen of the Choctaw Nation by blood, and the latter being white, and a citizen of the United States. Both are well known and much respected throughout this community. This the 13th day of Dec. 1896.

A. Frank [illegible]

A Minister of the Gospel.

My Credentials are recorded in the U. S. Court at South McAlester in the Clerks office on page 18 of book I.

I, [illegible], Secretary to the Commissioners to the Five Civilized Tribes do hereby certify that the above and foregoing is a true and correct copy of the original now on file with the records of this office.

Ella Bailey

Subscribed and sworn to before me this [illegible]

[illegible]

Notary Public.

7-3161

Muskogee, Indian Territory, June 5, 1906.

Henry C. Freeney,

Womack, Indian Territory.

Dear Sir:

Receipt is hereby acknowledged of the affidavits of Fannie Freeney and W. C. Graves M.D. to the birth of Lillian C. Freeney, child of Henry C. Freeney and Fannie Freeney, November 24, 1905, and the same have been filed as an application for the enrollment of said child.

Respectfully,

Commissioner.

Choctaw Minor 363

Albert Pike Folsom

595 M

NEW BORN C

199

IN RE

Application for Enrollment of

MINOR CHILD

Act of Congress Approved April 26, 1906.

Albert Pike Folsom

as a citizen of

CHOCTAW Nation.

Approved SEP 18 1906 190...

Commissioner.

Born March 15, 1905-

ACT OF CONGRESS APPROVED APRIL 26, 1906.

DEPARTMENT OF THE INTERIOR
COMMISSIONER TO THE FIVE CIVILIZED TRIBES

FILED
JUN 6 - 1906

Commissioner.

CHOCTAW

RECEIVED

BIRTH AFFIDAVIT. 199

DEPARTMENT OF THE INTERIOR.

COMMISSIONER TO THE FIVE CIVILIZED TRIBES.

ENROLLMENT OF MINORS. ACT OF CONGRESS, APPROVED APRIL 26, 1906.

IN RE APPLICATION FOR ENROLLMENT, as a citizen of the Choctaw Nation,
of Albert Pike Folsom [Here insert name of child], born on the 16 day of March 1905
Name of Father: Albert Folsom a citizen of the Choctaw Nation.
Name of Mother: Susie K. Folsom a citizen of the Choctaw Nation.
Tribal enrollment of father 8115 Tribal enrollment of mother 8116
Postoffice Milton, I.T.

AFFIDAVIT OF MOTHER.

UNITED STATES OF AMERICA, Indian Territory,
Central District.
I, Susie K. Folsom on oath state that I am 32
years of age and a citizen by blood, of the Choctaw Nation;
that I am the lawful wife of Albert Folsom, who is a citizen, by
blood, of the Choctaw Nation; that a boy child was
born to me on 15th day of March, 1905; that said child has been named
Albert Pike Folsom and was living March 4, 1906.

Susie K. Folsom

WITNESSES TO MARK:

[Must be Two Witnesses]

Subscribed and sworn to before me this 1st day of June 1906.

My commission expires 11, 1909

J. L. Lewis
Notary Public.

AFFIDAVIT OF ATTENDING PHYSICIAN OR MID-WIFE.

UNITED STATES OF AMERICA, Indian Territory,
District.
I, Nancy Abernathy a midwife on oath state that I
attended on Susie K. Folsom, wife of Albert Folsom
on the 15 day of March 1905; that there was born to her on said date a boy
child; that said child was living March 4, 1906, and is said to have been named Albert
Pike Folsom x Mrs Nancy Abernathy

WITNESSES TO MARK:

[Must be Two Witnesses]

Subscribed and sworn to before me this 28 day of May 1906.

E C Goins
Notary Public.

Sign where x with witnesses & Postoffice

7-8770

Muskogee, Indian Territory, June 7, 1906.

Albert Folsom,

Milton, Indian Territory.

Dear Sir:

Receipt is hereby acknowledged of the affidavits of Susie K. Folsom and Mrs. Nancy Abernathy to the birth of Albert Pike Folsom, child of Albert Folsom and Susie Folsom, March 15, 1906, and the same have been filed as an application for the enrollment of said child.

Respectfully,

Commissioner.

Choctaw Minor 566

Ida M. Taylor

M566

NEW BORN

199

IN RE

Application for Enrollment of

MINOR CHILD

Act of Congress Approved April 26, 1906.

Ida M. Taylor

as a citizen of

Choctaw Nation.

Approved. SEP 18 1906 190...

Commissioner.

Born July 20, 1903—

ACT OF CONGRESS APPROVED APRIL 26, 1906.

DEPARTMENT OF THE INTERIOR
COMMISSIONER TO THE FIVE CIVILIZED TRIBES

FILED
JUN 6 - 1906

COMMISSIONER.

CHOCTAW
N.B. 566

RECEIVED
JUN 1 - 1906

BIRTH AFFIDAVIT. 199

DEPARTMENT OF THE INTERIOR,

COMMISSIONER TO THE FIVE CIVILIZED TRIBES.

ENROLLMENT OF MINORS. ACT OF CONGRESS, APPROVED APRIL 26, 1906.

IN RE APPLICATION FOR ENROLLMENT, as a citizen of the Choctaw Nation,

of Ida M. Taylor, born on the 20 day of July 1905.
[Here insert name of child]

Name of Father: John Taylor a citizen of the United States Nation.

Name of Mother: Tolithia Taylor a citizen of the Choctaw Nation.

Tribal enrollment of father Home. Tribal enrollment of mother 13547.

Postoffice. Atoka I. T.

AFFIDAVIT OF MOTHER.

UNITED STATES OF AMERICA, Indian Territory, }
Central District. }

I, Tolithia Taylor on oath state that I am 36. years of age and a citizen by Blood of the Choctaw Nation; that I am the lawful wife of John Taylor, who is a citizen, by ....., of the United States Nation; that a Female child was born to me on 20 day of July 1905, that said child has been named Ida M. Taylor and was living March 4, 1906.

Mrs Tolithia Taylor

WITNESSES TO MARK:

[Must be Two Witnesses] { .....
.....

Subscribed and sworn to before me this 29th day of May 1906.

D W Hopkins
Notary Public.

AFFIDAVIT OF ATTENDING PHYSICIAN OR MID-WIFE.

UNITED STATES OF AMERICA, Indian Territory, }
Central District. }

I, Eliza J. Wimer a Midwife on oath state that I attended on Tolithia Taylor wife of John Taylor on the 20 day of July 1905, that there was born to her on said date a Female child; that said child was living March 4, 1906, and is said to have been named Ida M. Taylor

Eliza J. Wimer
her mark.

WITNESSES TO MARK:

[Must be Two Witnesses] { David W. Hopkins
T. B. Bo[illegible]

Subscribed and sworn to before me this 26th day of May 1906.

D W Hopkins
Notary Public.

7-4634

Muskogee, Indian Territory, June 5, 1906.

John Taylor,

McAlester, Indian Territory.

Dear Sir:

Receipt is hereby acknowledged of the affidavits of Mrs. Talithia Taylor and Elisa J. Wimer to the birth of Ida M. Taylor, child of John Taylor and Talithia Taylor, July 20, 1905, and the same have been filed as an application for the enrollment of said child.

Respectfully,

Choctaw Minor 567

Annie Eva Carney

M 567

C

NEW BORN ✓

190

IN RE

Application for Enrollment of

MINOR CHILD

Act of Congress Approved
April 26, 1906.

Annie Eva Carney

as a citizen of

Choctaw Nation.

Approved SEP 15 1906 190...

Commissioner.

7-579

Born Dec. 6, 1903-

ACT OF CONGRESS APPROVED APRIL 26, 1906.

DEPARTMENT OF THE INTERIOR
COMMISSIONER TO THE FIVE CIVILIZED TRIBES

FILED
JUN 6 - 1906

Commissioner.

CHOCTAW
77.13.567

RECEIVED
JUN 1 1906

BIRTH AFFIDAVIT. 190

DEPARTMENT OF THE INTERIOR,

COMMISSIONER TO THE FIVE CIVILIZED TRIBES.

ENROLLMENT OF MINORS. ACT OF CONGRESS, APPROVED APRIL 26, 1906.

IN RE APPLICATION FOR ENROLLMENT, as a citizen of the Choctaw Nation,

of Annie Eva Carney, born on the 6 day of Dec. 1905.
[Here insert name of child]

Name of Father: Edward Carney a citizen of the Choctaw Nation.

Name of Mother: Lizzie Carney a citizen of the Choctaw Nation.

Tribal enrollment of father..... Tribal enrollment of mother.....

Postoffice Atoka I.T.

AFFIDAVIT OF MOTHER.

UNITED STATES OF AMERICA, Indian Territory,
Central District.

I Lizzie Carney, on oath state that I am 26 years of age and a citizen by blood, of the Choctaw Nation; that I am the lawful wife of Edward Carney, who is a citizen, by blood, of the Choctaw Nation; that a female child was born to me on 6 day of December, 1905; that said child has been named Annie Eva Carney, and was living March 4, 1906.
[Male or Female]

Lizzie Carney

WITNESSES TO MARK:

[Must be Two Witnesses]

Subscribed and sworn to before me this 29 day of May 1906.

M M Martin
Notary Public.

AFFIDAVIT OF ATTENDING PHYSICIAN OR MID-WIFE.

UNITED STATES OF AMERICA, Indian Territory,
Central District.

I, Eva Crook, a Mid wife, on oath state that I attended on Lizzie Carney wife of Edward Carney on the 6th day of Dec. 1905 that there was born to her on said date a female child; that said child was living March 4, 1906, and is said to have been named
[Male or Female]

Annie Eva Carney

Eva Crook

WITNESSES TO MARK:

[Must be Two Witnesses]

Subscribed and sworn to before me this 24 day of [illegible] 1906.

[illegible]
Notary Public.

Choctaw Minor 368

Mary Violetta Knight

M 568

NEW BORN

1906

IN RE

Application for Enrollment of

MINOR CHILD

Act of Congress Approved April 26, 1906.

Mary Violetta Knight

as a citizen of

Choctaw Nation.

SEP 15 1906

Approved ..... 190...

.....

Commissioner.

Born Nov. 3, 1903

ACT OF CONGRESS APPROVED APRIL 26, 1906.

DEPARTMENT OF THE INTERIOR
COMMISSIONER TO THE FIVE CIVILIZED TRIBES

FILED
JUN 15 1906

.....

CHOCTAW
N.B. 568

RECEIVED
JUN 11 1906

3706

BIRTH AFFIDAVIT. 199

DEPARTMENT OF THE INTERIOR,

COMMISSIONER TO THE FIVE CIVILIZED TRIBES.

ENROLLMENT OF MINORS. ACT OF CONGRESS APPROVED APRIL 26, 1906.

IN RE APPLICATION FOR ENROLLMENT, as a citizen of the Choctaw Nation,

of Mary Violetta Knight [Here insert name of child], born on the 3d day of November 1905

Name of Father: James R Knight a citizen of the United States Nation.

Name of Mother Agnes Battiest Knight a citizen of the Choctaw Nation.

Tribal enrollment of father ——— Tribal enrollment of mother Choctaw

Postoffice Noah I.T.

AFFIDAVIT OF MOTHER.

UNITED STATES OF AMERICA, Indian Territory, Central District.

I Agnes Battiest Knight on oath state that I am Twenty One years of age and a citizen by Blood, of the Choctaw Nation; that I am the lawful wife of James R Knight, who is a citizen, by ———, of the United States Nation; that a Female [Male or Female] child was born to me on the 3d day of November, 1905; that said child has been named Mary Violetta Knight and was living March 4, 1906.

Agnes Battiest Knight

WITNESSES TO MARK:

[Must be Two Witnesses] .....

.....

Subscribed and sworn to before me this 8th day of June 1906.

Notary Public.

AFFIDAVIT OF ATTENDING PHYSICIAN OR MID-WIFE.

UNITED STATES OF AMERICA, Indian Territory, Central District.

I, Dr J H Matthews, Doctor, on oath state that I attended on Mrs Agnes Battiest Knight, wife of James R Knight on the 3d day of November 1905; that there was born to her on said date a Female [Male or Female] child; that said child was living March 4, 1906, and is said to have been named Mary Violetta Knight

J H Matthews

WITNESSES TO MARK:

[Must be Two Witnesses] .....

.....

Subscribed and sworn to before me this 8th day of June 1906.

Notary Public.

43-868

Muskogee, Indian Territory, July 31, 1906.

Agnes Buttient Knight,

Noah, Indian Territory.

Dear Madam:

Receipt is hereby acknowledged of your letter of July 18, 1906, asking if the application for the enrollment of your child has been approved.

In reply you are advised that the affidavits heretofore forwarded to the Birth of your child, Mary Violetta Knight, have been filed as an application for her enrollment, but her name has not yet been placed upon a schedule of minor citizens of the Choctaw Nation, under the act of Congress approved April 26, 1906, prepared for transmission to the Secretary of the Interior

Respectfully,

Commissioner.

7-364

Muskogee, Indian Territory, June 14, 1906.

J. E. Knight,

Nowata, Indian Territory.

Dear Sir:

Receipt is hereby acknowledged of the affidavit of Agnes Battiest Knight and J. H. Matthews to the birth of Mary Violetta Knight, child of James E. and Agnes Battiest Knight, born Mar 3, 1906, and the same have been filed as an application for the enrollment of said child.

Respectfully,

Choctaw Minor 569

Winter Kelley Spring

IN 569

DEPARTMENT OF THE INTERIOR,
COMMISSIONER TO THE FIVE CIVILIZED TRIBES.
Muskogee, I.T., December [illegible], 1905.

Choctaw New Born #1303.

In the matter of the application for the enrollment of Winter Kelly Spring as a citizen by blood of the Choctaw Nation, under the provisions of the Act of Congress approved March 3, 1905 (33 Stats., 1060).

Applicant represented by [illegible] Taylor, of the firm of [illegible], Attorneys, Muskogee, I. T.

No appearance on behalf of Choctaw and Chickasaw Nations.

Joseph [illegible] Spring being first duly sworn, testified as follows:

Examination by Mr. Taylor:

Q [illegible] A Joseph [illegible] Spring.
Q [illegible] A [illegible]
Q Are you a citizen by blood of the Choctaw Nation? A Yes sir.
Q [illegible]
Q [illegible]
Q Are you the father of Winter Kelly Spring? A Yes sir.
Q [illegible]

[illegible]

Q How do you come to fix the 26th day of April as the day on which you wrote that letter? A Well, on the 24th I believe, I saw a notice, the first that I had seen.
Q On the 24th you saw a printed notice? A Yes sir.
Q Now what did you do in connection with the notice? A I saw that we had to make application to this Dawes Commission to get him enrolled; that's why I wrote the letter.
Q How do you fix the 26th day of April as the day on which you wrote it? A I looked at the calendar.
Q You went to the calendar? A Yes sir.
Q After the discussion you and your wife had relative to the enrollment of the child? A Yes sir.
Q After you wrote the letter what did you do with it? A Took it to Redden post office.
Q On the same day? A Yes sir, we wrote it one night and mailed it on the 26th; wrote it on the night of the 25th and dated it the 26th because it would be mailed that day; wrote it on the 25th and dated it the 26th.
Q Knew you couldn't mail it until the next day? A Yes sir.
Q And you are absolutely certain you mailed it at Redden on April 26th? A Yes sir.
Q Did you get a reply to that letter? A Yes sir.
Q About when was it that you got that reply? A I don't remember; a good while after we wrote the letter.
Q Can you remember what was stated in the reply? A No, I don't.
Q It is claimed that that letter was not received by the Commission to the Five Civilized Tribes until the 5th day of May, 1905. Are you absolutely certain that you did deposit that letter in the post office at Redden on the day you have testified? A Yes sir.

By the Commissioner:

Q What day of the week was April 26th? A I don't remember that; but we looked it up on the calendar.
Q Is Redden on the railroad? A No sir, fourteen miles from Stringtown.
Q How often does the mail go between Redden and Stringtown?
A Three times a week I think.
Q What days does it leave Redden? A Saturdays - - I don't remember what days.
Q What day of the week was it you mailed this letter? A I don't remember.
Q Did you personally deposit it in the post office yourself?
A Yes sir, I went there for that business; that's what I went for; made the trip for that purpose.

Witness excused.

Ida E. Spring being called as a witness and duly sworn, testified as follows:

By Mr. Taylor:

Q What is your name? A Ida E. Spring.
Q You are a citizen by blood of the Choctaw Nation? A I am.
Q Are you the mother of Winter Kelly Spring? A I am.
Q Do you remember anything about a letter which your husband claims to have written to the Commission on April 26th, 1905, requesting the enrollment of that child? A Yes sir, I do.
Q You may state what your recollection is concerning that, please?
A He wrote the letter the morning of April 26th and told me he was going to take it to the Redden post office, which I supposed that he did, because he told me - I don't remember when, that day or the next day - that he mailed it.
Q Some time prior to this you had had in mind the necessity for enrolling that child did you? A Yes sir.
Q And you were watching and careful to see that everything was done that needed to be done? A Yes sir.
Q How do you come to remember that that was April 26th?
A Because we had been discussing it and we looked on the calendar and saw that it was the 26th day of April.
Q Then after the discussion between yourself and your husband relative to the enrollment of this child that letter was written? A Yes sir.
Q And you then looked on the calendar for the date? A Yes sir.
Q And fixed it in that way? A Yes sir.
Q And Mr. Spring left the house for the purpose of going to the post office to mail that letter? A Yes sir, he did.
Q You didn't go with him? A No sir, I didn't.
Q But you knew he left the house for that purpose? A Yes sir.
Q And when he returned did he tell you that he had mailed that letter? A Yes sir. I don't know whether it was that day or the next.
Q But the subject came up within a very few hours and he told you he had mailed the letter? A Yes sir.
Q You are absolutely positive it was written on the 26th? A Yes sir.
Q And he left the house for the purpose of mailing that letter at that time? A Yes sir.

Albert G. [illegible] being first duly sworn, states that as stenographer to the Commissioner to the Five Civilized Tribes he reported the proceedings had in the above entitled cause on the 11th day of December, 1906, and that the above and foregoing is a true and correct transcript of his stenographic notes thereof.

Albert G. Miller

Subscribed and sworn to before me this 13th day of December, 1906.

Myra Dale White

Notary Public.

BIRTH AFFIDAVIT. 217

DEPARTMENT OF THE INTERIOR,

COMMISSION TO THE FIVE CIVILIZED TRIBES.

IN RE APPLICATION FOR ENROLLMENT, as a citizen of the Choctaw Nation,

of Winter Kelly Spring, born on the 21 day of Feb, 1904
(Here insert name of child.)

Name of Father: Joseph B. Spring a citizen of the Choctaw Nation.

Name of Mother: Ida E. Spring a citizen of the Choctaw Nation.

Postoffice Stringtown Ind. Ter.

AFFIDAVIT OF MOTHER.

UNITED STATES OF AMERICA, INDIAN TERRITORY, Central DISTRICT.

I, Ida E Spring, on oath state that I am twenty five years of age and a citizen by blood, of the Choctaw Nation; that I am the lawful wife of Joseph B. Spring, who is a citizen, by blood, of the Choctaw Nation; that a male (Male or Female.) child was born to me on 21 day of Feb, 1904; that said child has been named Winter Kelly Spring, and was living March 4, 1905.

Ida E. Spring

WITNESSES TO MARK:

(Must be Two Witnesses)

Subscribed and sworn to before me this 5 day of July, 1905.

Clark Sadler
Notary Public.

My Commission Expires Jan 10 1909

AFFIDAVIT OF ATTENDING PHYSICIAN OR MID-WIFE.

UNITED STATES OF AMERICA, INDIAN TERRITORY, Central DISTRICT.

I, Jas L. Shuler, a practicing Physician, on oath state that I attended on Mrs. Ida E. Spring, wife of Joseph B. Spring on the 21 day of Feb., 1904; that there was born to her on said date a male (Male or Female.) child; that said child was living March 4, 1905, and is said to have been named Winter Kelly Spring

Jas L. Shuler

WITNESSES TO MARK:

(Must be Two Witnesses)

Subscribed and sworn to before me this 29 day of June, 1905.

J. W. L. Bowen
Notary Public.

My commission expires 14 day of [illegible] 1908

BIRTH AFFIDAVIT 193

DEPARTMENT OF THE INTERIOR,

COMMISSIONER TO THE FIVE CIVILIZED TRIBES.

ENROLLMENT OF MINORS. ACT OF CONGRESS, APPROVED APRIL 26, 1906.

IN RE APPLICATION FOR ENROLLMENT, as a citizen of the Choctaw Nation,
of Winter Kelley Spring [Here insert name of child], born on the 21st day of February 1914
Name of Father: Joseph B. Spring a citizen of the Choctaw Nation.
Name of Mother: Ida Elmira Spring a citizen of the Choctaw Nation.
Tribal enrollment of father Choctaw No 11823 Choctaw No 3927
Postoffice Daisy, Indian Territory.

AFFIDAVIT OF MOTHER.

UNITED STATES OF AMERICA, Indian Territory,
Central District.

I, Ida Elmira Spring on oath state that I am Twenty five years of age and a citizen by blood of the Choctaw Nation; that I am the lawful wife of Joseph B. Spring, who is a citizen, by blood, of the Choctaw Nation; that a male [Male or Female] child was born to me on the 21st day of February, 1914, that said child has been named Winter Kelley Spring, and was living March 4, 1906.

Ida Elmira Spring

WITNESSES TO MARK:

[Must be Two Witnesses]

Subscribed and sworn to before me this 7 day of January 1906.

P. W. Hudson
Notary Public.

AFFIDAVIT OF ATTENDING PHYSICIAN OR MID-WIFE.

UNITED STATES OF AMERICA, Indian Territory,
Central District.

I, Jas L. Shuler a Physician on oath state that I attended on Ida Elmira Spring, wife of Joseph B. Spring on the 21st day of February, 1914, that there was born to her on said date a male [Male or Female] child; that said child was living March 4, 1906, and is said to have been named Winter Kelley Spring

Jas L. Shuler

WITNESSES TO MARK:

[Must be Two Witnesses]

Subscribed and sworn to before me this 11 21 day of May 1906.

A. H. Ferguson
Notary Public.

I, W.A.Durant, doswear that I know Mr. J.J.Kelley and his wife Selina Kelley and their daughter Mrs.Ida E Spring and have known them for years. On the 14th day of January 1905 I saw them at the Court house in Durant, Ind.Ter. where the Commission was sitting for the purpose of enrolling Choctaw [redacted] infants. They had the child of Mrs. Ida E.Spring, named Winter K.Spring they made application to have the said Winter K.Spring enrolled. I know this because I introduced Mrs. Spring to Mr.Bowers and know the application was made and accepted at that time. The childs full name is Winter Kelley Spring.

Witness my hand this the 1st day of July, 1905.

W.A Durant

Subscribed and sworn to before me this the 1st day of July, 1905.

W L Bower
Notary Public, Cent,Dist., I.T.

My commission expires 14 day of May 1926

I, Mrs.Selina J.Kelley, do solemnly swear that on the 14th day of January, 1905 Mrs.Ida E.Kelley, mother of Winter Kelley Spring, appeared before the commission at Durant, Ind.Ter. and had him enrolled as a citizen of the Choctaw Nation. I was present in the room and saw the said Mrs.Ida E. Spring make the application to Mr.Bowers and the usual form of affidavits were gone through with and the application accepted as other applicants who had made application that day. The applicant Winter Kelley Spring is the child of the said Mrs.Ida E.Spring and her husband Joseph B. Spring. I was present at the birth of the said child and know that it was born on or about the 21st day of February, 1904.

Witness my hand this the 1st day of July, 1905.

Selina J. Kelley

Subscribed and sworn to before me this the 1st day of July, 1905.

H L Bowers

Notary Public. Cent. Dist. I.T.

My commission expires 14 day of Dec 1906

Muskogee, Indian Territory, May 6th, 1905.

Muskogee, Indian Territory, June 16, 1905.

J. E. Spring,

Care of T. L. Woody,

[illegible], Indian Territory.

Dear Sir:

Receipt is hereby acknowledged of your letter of June 6, 1905, stating that the name of your child is Winter Walley Spring, and giving the roll numbers of yourself and your wife Ida E. Spring.

In reply to your letter you are advised that it does not appear from our records that application has been made to this Commission for the enrollment of Winter Walley Spring, child of yourself and Ida E. Spring, as a citizen of the [illegible] Nation under the Act of Congress approved March 3, 1905.

[illegible] prior to May 2, 1905, and you will [illegible] the facts and the attending circumstances, the matter will receive further consideration.

[illegible]

7-1617

Muskogee, Indian Territory, July 11, 1906.

Joseph B. Spring,
Stringtown, Indian Territory.

Dear Sir:

Receipt is hereby acknowledged of the affidavits of Ida K. Spring, James L. Mutter, Selina J. Kelly and W. A. Durant to the birth of Winter Kelly Spring and the same have been filed in the matter of the enrollment of said child.

It is stated in the affidavits of W. A. Durant and Selina J. Kelly that application was made for the enrollment of this child to the Choctaw Enrollment Commission on January 14, 1905, but it does not appear from the records of this office that the affidavits to the birth of this child were received prior to May 3, 1906.

Very truly yours,

Commissioner.

Muskogee, Indian Territory, March 24, 1905.

Joseph B. Spring,

Reston, Indian Territory.

Dear Sir:

Receipt is hereby acknowledged of your letter of July 18, relative to the right of your child to enrollment.

In reply to your letter you are advised that it does not appear from the records of this office that the application to the birth of your child Victor Kelly Spring were received by the Commission to the Five Civilized Tribes prior to midnight of May 1, 1905, or within the thirty days provided by the act of Congress approved March 3, 1905, for the reception of such applications thereof.

Choctaw
NB 1502

Muskogee, Indian Territory, December 15, 1906.

Shoenfelt & Tindel,
Attorneys at Law,
Muskogee, Indian Territory.

Gentlemen:

In the matter of the application for the enrollment of Winter Kelly Gooding as a citizen by blood of the Choctaw Nation under the provisions of the Act of Congress approved March 3, 1905 (33 Stats., 1060), I am not satisfied from such evidence as has been presented that any rights were accorded [illegible] of said child for enrollment within the time prescribed by the Act of Congress approved March 3, 1905.

[illegible]

Commission to the Five Civilized Tribes of June 24, 1904, in reference to the application for the enrollment of [illegible] as a citizen by blood of the Choctaw Nation, [illegible] provisions [illegible] held as follows:

[illegible]

S A T S

Before acting upon this matter I desire that there be submitted cumulative evidence that the letter of Mr. Spring received at this office on May 3, 1905, was deposited by him in the mail office at Reidsville, Indian territory, in such a manner in the ordinary course of the mails it could have reached this office on or before May 2nd, 1905.

Respectfully,

Commissioner.

4.

T-1417
T-1241

Muskogee, Indian Territory, June 14, 1906.

Joseph B. Spring,

Daisy, Indian Territory.

Dear Sir:

Receipt is hereby acknowledged of the affidavits of Ida Elmira Spring and Jas. L. Shuler to the birth of Winter Kelley Spring, child of Joseph B. and Ida Elmira Spring, February 21, 1904, and the same have been filed as an application for the enrollment of said child.

Respectfully,

Commissioner.

Choctaw Minor 570

William Arop Goodman

MS 570

NEW BORN

190

IN RE

Application for Enrollment of

MINOR CHILD

Act of Congress Approved April 26, 1906.

William A. Goodman

as a citizen of

Choctaw Nation.

Approved SEP 18 1906 190...

Commissioner.

Born Nov. 10, 1905-

ACT OF CONGRESS APPROVED APRIL 26, 1906.

DEPARTMENT OF THE INTERIOR
COMMISSIONER TO THE FIVE CIVILIZED TRIBES

FILED
JUN 16 1906

Commissioner.

CHOCTAW
894

RECEIVED
MAY 15 1906

BIRTH AFFIDAVIT. 199

DEPARTMENT OF THE INTERIOR,

COMMISSIONER TO THE FIVE CIVILIZED TRIBES.

ENROLLMENT OF MINORS. ACT OF CONGRESS, APPROVED APRIL 26, 1906.

IN RE APPLICATION FOR ENROLLMENT, as a citizen of the Chocktaw Nation,
of William A. Goodman, born on the 10 day of Nov. 1905
(Here insert name of child)
Name of Father: Toney S Goodman, a citizen of the Nation.
Name of Mother: Mary C. Goodman (Nee Moore) a citizen of the Chocktaw Nation.
Tribal enrollment of father, Tribal enrollment of mother Chocktaw
Postoffice Linn I. T.

AFFIDAVIT OF MOTHER.

UNITED STATES OF AMERICA, Indian Territory,
2 2 nd District.

I, Mary Cordelia Goodman, (Nee moore) on oath state that I am 19
years of age and a citizen by Blood, of the Chocktaw Nation;
that I am the lawful wife of Toney S Goodman, who is a citizen, by
, of the Nation; that a Male child was
(Male or Female)
born to me on 10 th day of November, 1905; that said child has been named
William Aron Goodman and was living March 4, 1906.

Mary Cordelia Goodman

WITNESSES TO MARK:

[Must be Two Witnesses]

Subscribed and sworn to before me this 12 th day of May 1906.

J. B. Priddy
Notary Public.

AFFIDAVIT OF ATTENDING PHYSICIAN OR MID-WIFE.

UNITED STATES OF AMERICA, Indian Territory,
2 2 nd. District.

I, Frank Jackman a Md, on oath state that I
attended on Mrs. Mary C. Goodman wife of Toney S. Goodman
on the 10 th day of Nov. 1905, that there was born to her on said date a Male
(Male or Female)
child; that said child was living March 4, 1906, and is said to have been named William Aron
Goodman,

Frank D. Jackman M.D.

WITNESSES TO MARK:

[Must be Two Witnesses]

Subscribed and sworn to before me this 12 th day of May 1906.

J. B. Priddy
Notary Public.

Muskogee, Indian Territory, May 21, 1906.

Toney S. Goodman,

Linn, Indian Territory.

Dear Sir:

Receipt is hereby acknowledged of the affidavits of Mary Cornelia Goodman and Frank Jackman to the birth of William A. Goodman, child of Toney S. Goodman and Mary C. Goodman (nee Moore) November 19, 1903.

It is stated in the affidavit of the mother that she is a citizen by blood of the Choctaw Nation. If this is correct you are requested to state the names of her parents, the time and place application was made for her enrollment, and if she has selected, or allotment within limits of the Choctaw and Chickasaw Nation, give her [illegible] in it [illegible] allotment [illegible].

Respectfully,

[illegible]

K 4

7-294

Muskogee, Indian Territory, June 15, 1906.

Toney S. Goodman,

Nims, Indian Territory.

Dear Sir:

Receipt is hereby acknowledged of your letter of June 7, 1906, in which you state that your wife Mary C. Goodman is the wife of William H. and Hattie Moore; that she is enrolled as Mary Cordelia Moore and her roll number is 6314.

In reply to your letter you are advised that the information contained therein has enabled this office to identify her upon its records as an enrolled citizen by blood of the Choctaw Nation and the affidavits heretofore forwarded to the birth of your child William A. Goodman have been filed as an application for his enrollment.

Respectfully,

Commissioner.

[illegible]

Muskogee, Indian Territory, September [illegible], 1906.

[illegible]

[illegible], Indian Territory.

Dear Sir:

Replying to your letter to the [illegible] relative to the [illegible] of your [illegible] as citizens by blood of the [illegible] Nation, you are advised that [illegible] will be placed upon a schedule of citizens by blood of the [illegible] Nation to be forwarded to the Secretary of the Interior at an early date for approval.

You will be advised of any action taken thereon.

Respectfully,

Acting Commissioner.

Re-Rs

Muskogee, Indian Territory, October 18, 1906.

Tony A. Goodman,

Lima, Indian Territory.

Dear Sir:

Receipt is hereby acknowledged of your letter of October 13, 1906, asking if your minor child William A. Goodman has been approved.

In reply to your letter you are advised that the name of William Bros Goodman has been placed upon a schedule of minor citizens of the Choctaw Nation which has been forwarded the Secretary of the Interior and you will be notified when his enrollment is approved by the Department.

Respectfully,

Commissioner.

Choctaw Minor 371

Marie Flood
D.P.

Decline To Receive
(Born Too Late) 1-3-07

Notice of Decision Forwarded
Applicant 1-3-07

M571

NEW BORN 190

IN RE

Application for Enrollment of

MINOR CHILD

Act of Congress Approved April 26, 1906.

Marie Flood

as a citizen of

CHOCT Nation.

Approved..... 190...

.....

Commissioner.

Born April 5, 1906

ACT OF CONGRESS APPROVED APRIL 26, 1906.

DEPARTMENT OF THE INTERIOR
COMMISSIONER TO THE FIVE CIVILIZED TRIBES

FILED
JUN 16 1906

COMMISSIONER.

CHOCTAW
N.B. 57

RECEIVED
JUN 8 1906

DEPARTMENT OF THE INTERIOR,
COMMISSIONER TO THE FIVE CIVILIZED TRIBES.

It appearing from the within affidavits that the applicant, Marie Flood, was born subsequent to March 4, 1906, I am of the opinion that under the provisions of the Act of Congress approved April 26, 1906 (34 Stats., 137), I am without authority to receive, consider or make any record of any application for the enrollment of the said Marie Flood as a citizen of the Choctaw Nation, and therefore, I should decline to receive the same, and it is so ordered.

Commissioner.

Muskogee,. Indian Territory,

JAN - 2 1907.

BIRTH AFFIDAVIT. 199

DEPARTMENT OF THE INTERIOR,

COMMISSIONER TO THE FIVE CIVILIZED TRIBES.

ENROLLMENT OF MINORS. ACT OF CONGRESS, APPROVED APRIL 26, 1906.

IN RE APPLICATION FOR ENROLLMENT, as a citizen of the Choctaw Nation,

of Marie Flood [Here insert name of child] born on the 1st day of April 1906.

Name of Father: W. M. Flood intermarried a citizen of the Choctaw Nation.

Name of Mother: Lula Flood—nee Lula Pate a citizen of the Choctaw Nation.

Tribal enrollment of father ..... Tribal enrollment of mother Choctaw

Postoffice Durant I. T.

AFFIDAVIT OF MOTHER.

UNITED STATES OF AMERICA, Indian Territory,
Central District.

I, Lula Flood—nee Lula Pate on oath state that I am 18 years of age and a citizen by Blood of the Choctaw Nation; that I am the lawful wife of W. M. Flood, who is a citizen, by marriage of the Choctaw Nation; that a female [Male or Female] child was born to me on 1st day of April, 1906; that said child has been named Marie Flood and was living April 1 1906 March 4, 1906.

Lula Flood.

WITNESSES TO MARK:

[Must be Two Witnesses] .....

.....

Subscribed and sworn to before me this 7th day of June 1906.

A. H. Loden

Notary Public.
Central District I. T.

AFFIDAVIT OF ATTENDING PHYSICIAN OR MIDWIFE.

UNITED STATES OF AMERICA, Indian Territory,
Central District.

I, W. M. Wells a practicing physician on oath state that I attended on Lula Flood—nee Lula Pate, wife of W. M. Flood on the 1st day of April 1906; that there was born to her on said date a female [Male or Female] child; that said child was living April 5 March, 1906, and is said to have been named Marie Flood

W. M. Wells. M.D.

WITNESSES TO MARK:

[Must be Two Witnesses] .....

.....

Subscribed and sworn to before me this 7th day of June 1906.

A. H. Loden

Notary Public.
Central District I. T.

7-3462

Muskogee, Indian Territory, June 15, 1905.

D. W. Flood,

Durant, Indian Territory.

Dear Sir:

Receipt is hereby acknowledged of the affidavits of [illegible] Flood and W. H. Wells to the birth of Maria Flood, child of D. W. Flood and Lula Flood nee Lula Pate, April 5, 1906.

You are advised that the act of Congress approved April 26, 1904, provides only for the enrollment of children of Choctaw and Chickasaw citizens who were living March 4, 1906.

Respectfully,

[illegible]

23-571

Muskogee, Indian Territory, January 8, 1907.

Lula Flood,

Durant, Indian Territory.

Dear Madam:

You are hereby advised that it appearing from the records of this office that your minor child, Marie Flood was born subsequent at March 4, 1906, the Commissioner to the Five Civilized Tribes, on January 8, 1907, declined to receive the application for her enrollment.

Respectfully,

[redacted]

Choctaw Nation 313

Tobias Jones

MS 43

NEW BORN

IN RE

Application for Enrollment of

MINOR CHILD

Act of Congress Approved April 26, 1906.

Tobias Jones

as a citizen of

CHOCTAW Nation.

Approved JAN 15 1907 190...

Commissioner.

Born July 10, 1905

ACT OF CONGRESS APPROVED APRIL 26, 1906.

DEPARTMENT OF THE INTERIOR
COMMISSIONER TO THE FIVE CIVILIZED TRIBES

FILED
JUN 4 - 1906

Commissioner.

CHOCTAW
N.B. 573

RECEIVED
MAY 28 1906

BIRTH AFFIDAVIT 1906

DEPARTMENT OF THE INTERIOR.

COMMISSIONER TO THE FIVE CIVILIZED TRIBES.

ENROLLMENT OF MINORS. ACT OF CONGRESS, APPROVED APRIL 26, 1906.

IN RE APPLICATION FOR ENROLLMENT, as a citizen of the Choctaw Nation,

of Tobias Jones [Here insert name of child], born on the 10th day of July, 1905

Name of Father: Billy Jones Jr. a citizen of the Choctaw Nation.

Name of Mother: Ruthie Jones a citizen of the United States Nation.

Tribal enrollment of father Choctaw. Tribal enrollment of mother not enrolled.

Postoffice Bursa, Ind. Ter.

AFFIDAVIT OF MOTHER.

UNITED STATES OF AMERICA, Indian Territory, }
Central District. }

I, Ruthie Jones, on oath state that I am 18 years

years of age and a citizen by nativity of the United States Nation;

that I am the lawful wife of Billy Jones, who is a citizen, by

Blood of the Choctaw Nation; that a male [Male or Female] child was

born to me on 10th day of July, 1905; that said child has been named

Tobias Jones, and was living March 4, 1906.

Ruthie Jones

WITNESSES TO MARK:

[Must be Two Witnesses] .....

.....

Subscribed and sworn to before me this 24th day of May, 1906. 1906.

J R Anderson
Notary Public.

AFFIDAVIT OF ATTENDING PHYSICIAN OR MID-WIFE.

UNITED STATES OF AMERICA, Indian Territory, }
Central District. }

I, Callie Evert, a midwife, on oath state that I

attended on Ruthie Jones, wife of Billy Jones,

on the 10th day of July, 1905, that there was born to her on said date a male [Male or Female]

child; that said child was living March 4, 1906, and is said to have been named Tobias Jones

.....

Callie X Evert
her mark

WITNESSES TO MARK:

[Must be Two Witnesses] Billy Jones

J R Anderson

Subscribed and sworn to before me this 24th day of May, 1906.

J R Anderson
Notary Public.

EXECUTIVE OFFICE, CHOCTAW NATION
GREEN MCCURTAIN, PRINCIPAL CHIEF

KINTA, I. T. Oct 3" 1906

Jackson County Choctaw Nation Indian Territory
This is to Certify that Billy Jones a Citizen of the Choctaw nation and miss Ruthie Everett a Citizen of the United States were duly married according to the Laws of the Choctaw Nation by the undersigned on this the 21 day of September 1902

R. C. Gardner
County and Probate Judge of
Jackson County Choctaw Nation

This is to Certify that the above and foregoing is a full and Correct Copy of the marriage Certificate of Billy Jones and Ruthie Jones as shown by the Official Records of Jackson County Choctaw Nation on Page 575 which is now in the national Secretary Office at Tuskahoma

In testimony whereof I Edward K. Wilson National Secretary Choctaw do hereby affix my Official Signature. This the 3th day of October 1906

Edward K. Wilson
National Secretary Choctaw Nation

A

STATEMENT OF THE INTERIOR
COMMISSIONER TO THE FIVE CIVILIZED TRIBES

FILED

DEC 2 1906

COMMISSIONER.

No. 65830
RECEIVED
NOV 12 1908
OFFICE OF U. S. INDIAN AGENT,
MUSKOGEE, IND. TER.

7-5531

Muskogee, Indian Territory, June 2, 1906.

Billy Jones, Jr.,
Purse, Indian Territory.

Dear Sir:

Receipt is hereby acknowledged of the affidavits of Ruthie Jones and Callie Evans to the birth of Tobias Jones, child of Billy Jones, Jr. and Ruthie Jones, July 10, 1905, and the same have been filed as an application for the enrollment of said child.

You are requested to forward evidence of the marriage of yourself and Ruthie Jones to be used in the matter of the enrollment of said child.

Respectfully,

Commissioner.

25-573

Muskogee, Indian Territory, October 22, 1906.

Billy Jones, Jr.,
Burns, Indian Territory.

Dear Sir:

In the matter of the application for the enrollment of Tobias Jones, child of yourself and Ruthie Jones, you are advised that it will be necessary that you forward at once evidence of your marriage to Ruthie Jones, the mother of this child.

This matter should receive immediate attention in order that disposition may be made of the application for the enrollment of said child.

Respectfully,

Commissioner.

Muskogee, Indian Territory, December 27, 1906.

Billy Jones,

Cado, Indian Territory.

Dear Sir:-

Receipt is hereby acknowledged of your letter of November 9, 1906, addressed to the Indian Agent, at Muskogee, Indian Territory, enclosing your marriage certificate showing your marriage to Nannie Henry, to be filed in the matter of the application for the enrollment of your infant child, Tobias Jones, as a citizen by blood of the Choctaw Nation.

Respectfully,

Choctaw Minor 574

Bonnie Tiner

MS 574

12482
142

NEW BORN

IN RE

Application for Enrollment of

MINOR CHILD

Act of Congress Approved
April 26, 1906.

Bonnie Jones

as a citizen of

CHOCTAW Nation.

Approved NOV 28 1906 190...

Commissioner.

Born Dec. 15 1905

ACT OF CONGRESS APPROVED APRIL 26, 1906.

DEPARTMENT OF THE INTERIOR
COMMISSIONER TO THE FIVE CIVILIZED TRIBES

FILED
JUN 9 - 1906

Commissioner.

CHOCTAW
A.B. 874

RECEIVED
MAY 31 1906

BIRTH AFFIDAVIT 199

DEPARTMENT OF THE INTERIOR.

COMMISSIONER TO THE FIVE CIVILIZED TRIBES.

ENROLLMENT OF MINORS. ACT OF CONGRESS, APPROVED APRIL 26, 1906.

IN RE APPLICATION FOR ENROLLMENT, as a citizen of the Choctaw Nation,
of Bonnie Finer [Here insert name of child], born on the 15th day of December 1905.
Name of Father: Newton Finer a citizen of the Choctaw Nation.
Name of Mother: Dora Finer a citizen of the Choctaw Nation.
Tribal enrollment of father..... Tribal enrollment of mother.....
Postoffice Finer, Ind. Ter.

AFFIDAVIT OF MOTHER.

UNITED STATES OF AMERICA, Indian Territory,
Central District.
I, Dora Finer on oath state that I am 26
years of age and a citizen by intermarriage of the Choctaw Nation;
that I am the lawful wife of Newton Finer, who is a citizen, by
blood of the Choctaw Nation; that a female [Male or Female] child was
born to me on 15th day of December 1905; that said child has been named
Bonnie Finer and was living March 4, 1906.

Dora Finer

WITNESSES TO MARK:

[Must be Two Witnesses]

Subscribed and sworn to before me this 18th day of May, 1906.

W. F. Angell
Notary Public.

AFFIDAVIT OF ATTENDING PHYSICIAN OR MID-WIFE.

UNITED STATES OF AMERICA, Indian Territory,
Central Choctaw District.
I, Mary J. Hagwood, a midwife on oath state that I
attended on Mrs. Bonnie wife of Newton Finer
on the 15th day of December 1905; that there was born to her on said date a female [Male or Female]
child; that said child was living March 4, 1906, and is said to have been named Bonnie Finer

Mary J. Hagwood

WITNESSES TO MARK:

[Must be Two Witnesses]

Subscribed and sworn to before me this 26th day of May, 1906.

J. T. Brannon
Notary Public.

PATRICK E. WILHELM,
ATTORNEY AND COUNSELOR-AT-LAW

COALGATE, I. T. _____ 190

United States of America
Central District
Indian Territory.

Bell Monds after being duly sworn according to law states as follows to-wit;

My name is Bell Monds. I am 28 Years of age. I know Newton T Tiner and Dora Tiner. I have known them for ten years. I was present when they were married six miles South East of the town of Canadian, Ind Ter., at John Herrons' house. They were married by Parson Lyon, a Baptist Minsiter. There was a good size crowd there, John Harron and his wife was there, and Jaokson Harron, and Old Man Osborne and his wife, and Bell Monds and Dave Gasoway, and several others who are now dead or whose names I do not remember. The ceremony was performed about II Oclook A M, on the I2th day of July I896.(I896) I am in no way connected with Newton T Tiner and his wife, either by blood or marriage and have no interest whatever in their child Barney Tiner be enrolled.

Albert Wilhelm

his
Bell × Monds
mark

Subscribed and sworn to before me this the 2Ist day of Sept I906.

Albert Wilhelm
Notary Public,
Central District
Chootaw Nation
at Coalgate Ind Ter.

My commission expires Dec 29th I907.

PATRICK E. WILHELM,
ATTORNEY AND COUNSELOR-AT-LAW

COALGATE, I. T. Sept 21 1906 190

United States of America
Central District
Indian Territory.

Dave Gasoway. after being duly sworn according to law states as follows to-wit;

My name is Dave Gasoway. I am 26 Years of age. I know Newton T Tiner and Dora Tiner. I have known them for ten years. I was present when they were married six miles South East of the town of Canadian, Ind Ter., at John Herrons' house They were married by Parson Lyon, a Baptist Minsiter. There was a good size crowd there. John Harren and his wife was there, and Jackson Harron, and Old Man Osborne and his wife, and Bell Hunds and Dave Gasoway, and several others who are now dead or whose names I do not remember. The marriage ceriMony was performed about II Oclock A M, on the I2th day of July 1896.(1896) I am in no way connected with Newton T Tiner and his wife, either by blood or marriage and have no interest whatever in their child Barney Tiner be enrolled.

Dave Gasoway

Subscribed and sworn to before me this the 21st day of Sept 1906.

Notary Public,
Central District
Choctaw Nation
at Coalgate Ind Ter.

My commission expires Dec 19th 1907.

7-4477

Muskogee, Indian Territory, June 8, 1906.

Newton Tiner,

Pine, Indian Territory.

Dear Sir:

Receipt is hereby acknowledged of the affidavits of Dora Tiner and Mary J. Hagwood to the birth of Bonnie Tiner, child of Newton and Dora Tiner, December 18, 1905, and the same have been filed with the records of this office as an application for the enrollment of said child.

Respectfully,

Commissioner.

23-674

Muskogee, Indian Territory, September 3, 1906.

Wetumka Town,

Pine, Indian Territory.

Dear Sir:

In the matter of the application for the enrollment of your minor child, Bennie Town, you are advised that it will be necessary that you forward evidence of your marriage to Debbie Town. In the event you have no license, forward affidavits of two persons who were the witnesses to your marriage.

Respectfully,

Acting

(B)

23674

Muskogee, Indian Territory, October 11, 1906.

Newt Tiner,

Coalgate, Indian Territory.

Dear Sir:

Receipt is hereby acknowledged of your letter of September 21 enclosing affidavits of Belle Monds and Dave Gasoway to the marriage between Newton T. Tiner and Dora Tiner, and the same have been filed with the record in the matter of the application for enrollment of your child, Bonnie Tiner.

Respectfully,

MH

Commissioner.

23-574

Muskogee, Indian Territory, October 10, 1906.

W. F. Tiner,

Pine, Indian Territory.

Dear Sir:

Receipt is hereby acknowledged of your letter of October 3, 1906, in which you ask if the affidavits relative to your marriage are sufficient in the matter of the enrollment of your child Bonnie Tiner.

In reply to your letter you are advised that the affidavits of your marriage have been filed with the records in the matter of the application for the enrollment of your child Bonnie Tiner and in the event further evidence is necessary you will be notified.

Respectfully,

Choctaw Minor 515

Forbes LeFlore

M 515

NEW BORN

217

IN RE

Application for Enrollment of

INFANT CHILD

Forbes Le Flore

as a citizen of

CHOCTAW Nation.

Approved NOV 28 1906 190

Commissioner.

Born May 30, 1905

ACT OF CONGRESS APPROVED APRIL 26, 1906.

DEPARTMENT OF THE INTERIOR

COMMISSIONER TO THE FIVE CIVILIZED TRIBES

FILED

JUN 9 - 1906

COMMISSIONER.

CHOCTAW

N.B. 575

RECEIVED

May 21, 1906

MAY 21 1906

BIRTH AFFIDAVIT. 817

DEPARTMENT OF THE INTERIOR,

COMMISSION TO THE FIVE CIVILIZED TRIBES.

IN RE APPLICATION FOR ENROLLMENT, as a citizen of the Cherokee Nation,

of Forbes LeFlore (Must insert name of child.), born on the 30th day of May, 1905.

Name of Father: F. Greenwood LeFlore, a citizen of the Cherokee Nation.

Name of Mother: Leona A. LeFlore, a citizen of the Cherokee Nation.

Postoffice: Spiro I.T.

AFFIDAVIT OF MOTHER.

UNITED STATES OF AMERICA, INDIAN TERRITORY, Central DISTRICT.

I, Leona A. LeFlore, on oath state that I am 30 years of age and a citizen by blood, of the Cherokee Nation; that I am the lawful wife of F. Greenwood LeFlore, who is a citizen, by blood, of the Cherokee Nation; that a male (Male or Female.) child was born to me on 30th day of May, 1905; that said child has been named Forbes LeFlore, and was living March 4, 1906.

Leona A. LeFlore

WITNESSES TO MARK:

(Must be Two Witnesses.)

Subscribed and sworn to before me this 12th day of May, 1906.

Alfred T. Bussell
Notary Public.

AFFIDAVIT OF ATTENDING PHYSICIAN OR MID-WIFE.

UNITED STATES OF AMERICA, INDIAN TERRITORY, Central DISTRICT.

I, Charles H. Mahan, a [illegible], on oath state that I [illegible] on the 30th day of May, 1905, that there was born to her on said date a child; that said child was living March 4, 1906, and is said to have been named Forbes LeFlore

Charles H. Mahan

WITNESSES TO MARK:

(Must be Two Witnesses.)

Subscribed and sworn to before me this 21st day of May, 1906.

Alfred T. Bussell
Notary Public.

23-575

199

IN RE

Application for Enrollment of

MINOR CHILD

Act of Congress Approved
April 26, 1906.

.....

as a citizen of

..... Nation.

Approved ..... 190...

.....
Commissioner.

1/32 Allt

BIRTH AFFIDAVIT. 190

DEPARTMENT OF THE INTERIOR,

COMMISSIONER TO THE FIVE CIVILIZED TRIBES.

ENROLLMENT OF MINORS. ACT OF CONGRESS, APPROVED APRIL 26, 1906.

IN RE APPLICATION FOR ENROLLMENT, as a citizen of the *Choctaw* Nation, of *Forbes LeFlore* [Here insert name of child] born on the *30* day of *May 905*

Name of Father: *F. Greenwood LeFlore* a citizen of the *Choctaw* Nation.

Name of Mother: *Leona A. LeFlore* a citizen of the *Choctaw* Nation.

Tribal enrollment of father .... Tribal enrollment of mother ....

Postoffice ....

AFFIDAVIT OF MOTHER.

UNITED STATES OF AMERICA, Indian Territory, }
.... District. }

I, ..., on oath state that I am .... years of age and a citizen by .... of the .... Nation; that I am the lawful wife of ...., who is a citizen, by .... of the .... Nation; that a .... [Male or Female] child was born to me on .... day of .... 1......; that said child has been named .... and was living March 4, 1906.

....

WITNESSES TO MARK:

[Must be Two Witnesses] { ....
....

Subscribed and sworn to before me this .... day of .... 1906.

....
Notary Public.

AFFIDAVIT OF ATTENDING PHYSICIAN OR MID-WIFE.

UNITED STATES OF AMERICA, Indian Territory, }
.... District. }

I, *Charles W. Maher* a *Physician* on oath state that I [illegible] *Leona A. LeFlore* wife of *F. Greenwood LeFlore* on the *30* day of *May* *905*; that there was born to her on said date a *Male* [Male or Female] child; that said child was living March 4, 1906, and is said to have been named *Forbes LeFlore*

The date given in my former affidavit 1906 [illegible] error.

Charles W. Maher M. D.

WITNESSES TO MARK:

[Must be Two Witnesses] { ....
....

Subscribed and sworn to before me this *3rd* day of *Oct* 1906.

Alfred F. [illegible]
Notary Public.

22-375

Muskogee, Indian Territory, September 28, 1906.

Alfred F. Bissell,

Attorney at Law,

Spiro, Indian Territory.

Dear Sir:-

Receipt is hereby acknowledged of your letter of September 22, 1906, in which you state that F. Greenwood LeFlore wishes to know if he can have reserved for him land which he desires to allot for his infant child, Forbes LeFlore, whose application for enrollment was forwarded May 30, 1906.

In reply you are advised that the affidavit of the physician heretofore forwarded to the birth of Forbes LeFlore, child of F. Greenwood LeFlore and Leona A. LeFlore, gives the date of the birth of said child as May 23, 1906, while the affidavit of the mother gives the date of the birth as May 30, 1906. It will, therefore, be necessary that a new affidavit be executed by the physician on the blank enclosed herewith giving the correct date of the birth of Forbes LeFlore. This matter should receive immediate attention in order that disposition may be made of the application for the enrollment of this child.

You are advised that this office cannot make reservations of land for children for whom application is made under the act

[illegible]-576

Muskogee, Indian Territory, October [illegible], 1906.

Alfred P. [illegible],

Attorney at Law,

[illegible], Indian Territory.

Dear Sir:

Receipt is hereby acknowledged of your letter of October [illegible], 1906, enclosing corrected affidavit of Charles [illegible] Baker as to the birth of [illegible] Tolliver, child of [illegible] Greenwood and [illegible] Tolliver, [illegible] and the same has been filed with the records [illegible] the enrollment of said child.

Respectfully,

83-575.

Muskogee, Indian Territory, December 29, 1904.

Alfred F. Bissell,
Attorney at Law,
Spiro, Indian Territory.

Dear Sir:

Receipt is hereby acknowledged of your letter of December 24, asking the status of the application for the enrollment of Forbes LaFlore.

In reply you are advised that the name of Forbes LaFlore has been placed upon a schedule of minor citizens of the Choctaw Nation under the Act of Congress Approved April 26, 1904, which has been forwarded to the Secretary of the Interior, and all parties interested will be notified when said enrollment is completed.

Respectfully,

Commissioner.

Choctaw Minor 576

Chas. Wesley McClure

576

C 576-

NEW BORN

190

IN RE

Application for Enrollment of

MINOR CHILD

Act of Congress Approved
April 26, 1906.

Chas Wesley McClure

as a citizen of

CHOCTAW Nation.

Approved SEP 18 1906 190...

Commissioner.

Born April 25, 1905

ACT OF CONGRESS APPROVED APRIL 26, 1906.

DEPARTMENT OF THE INTERIOR
COMMISSIONER TO THE FIVE C[illegible] TRIBES

FILED
JUN 14 1906

Commissioner.

CHOCTAW
T. L. & Fla

RECEIVED
JUN 9 1906

BIRTH AFFIDAVIT. 199

DEPARTMENT OF THE INTERIOR,

COMMISSIONER TO THE FIVE CIVILIZED TRIBES.

ENROLLMENT OF MINORS. ACT OF CONGRESS, APPROVED APRIL 26, 1906.

IN RE APPLICATION FOR ENROLLMENT, as a citizen of the Choctaw Nation,

of Chas Wesley McClure born on the 25 day of April 1905
[Here insert name of child]

Name of Father: Newton McClure a citizen of the Choctaw Nation.

Name of Mother: Mary A McClure a citizen of the Choctaw Nation.

Tribal enrollment of father Choctaw Tribal enrollment of mother Choctaw

Postoffice Ada Ind Ter

AFFIDAVIT OF MOTHER.

UNITED STATES OF AMERICA, Indian Territory,
Southern District.

I, Mary A McClure, on oath state that I am 27 years of age and a citizen by Blood, of the Choctaw Nation; that I am the lawful wife of Newton McClure, who is a citizen, by Blood, of the Choctaw Nation; that a male [Male or Female] child was born to me on 25 day of April, 1905 that said child has been named Chas Wesley McClure, and was living March 4, 1906.

Mary A McClure

WITNESSES TO MARK:

[Must be Two Witnesses]

Subscribed and sworn to before me this 8th day of June 1906.

W H Ebey
Notary Public.

AFFIDAVIT OF ATTENDING PHYSICIAN OR MID-WIFE.

UNITED STATES OF AMERICA, Indian Territory,
Southern District.

I, Mrs Beulah Huffman a Mid-Wife, on oath state that I attended on Mary A McClure wife of Newton McClure on the 25 day of April, 1905; that there was born to her on said date a male [Male or Female] child; that said child was living March 4, 1906, and is said to have been named Chas Wesley McClure

Mrs Beulah Huffman

WITNESSES TO MARK:

[Must be Two Witnesses]

Subscribed and sworn to before me this eighth day of June 1906.

W H Ebey
Notary Public.

T-2328
T-3345

Muskogee, Indian Territory, June 14, 1906.

Newton McClure,
Ada, Indian Territory.

Dear Sir:

Receipt is hereby acknowledged of the affidavits of Mary A. McClure and Mrs. Beulah Huffman to the birth of Chas. Wesley McClure, child of Newton and Mary A. McClure, April 25, 1905, and the same have been filed as an application for the enrollment of said child.

Respectfully,

Commissioner.

197.

BIRTH AFFIDAVIT. 199

DEPARTMENT OF THE INTERIOR,

COMMISSIONER TO THE FIVE CIVILIZED TRIBES.

ENROLLMENT OF MINORS. ACT OF CONGRESS, APPROVED APRIL 26, 1906.

IN RE APPLICATION FOR ENROLLMENT, as a citizen of the Choctaw Nation,

of Charles Wesley Mc Clure [Here insert name of child], born on the 25 day of April 1905

Name of Father: Newton Mc Clure a citizen of the Choctaw Nation.

Name of Mother: Mary A. Mc Clure a citizen of the Choctaw Nation.

Tribal enrollment of father Choctaw Card 9820 (on Chickasaw Card No 3345) Tribal enrollment of mother Choctaw Card No 6765 (on Chickasaw Card No 2335)

Postoffice Ada I.T.

AFFIDAVIT OF MOTHER.

UNITED STATES OF AMERICA, Indian Territory, Southern District.

I, Mary A. Mc Clure, on oath state that I am 27 years of age and a citizen by blood, of the Choctaw Nation; that I am the lawful wife of Newton Mc Clure, who is a citizen, by blood, of the Choctaw Nation; that a male [Male or Female] child was born to me on 25 day of April, 1905; that said child has been named Charles Wesley Mc Clure, and was living March 4, 1906.

Mary A. Mc Clure

WITNESSES TO MARK:

[Must be Two Witnesses] .....

.....

Subscribed and sworn to before me this 28 day of May 1906.

D. Conway Boyd

Notary Public.

AFFIDAVIT OF ATTENDING PHYSICIAN OR MID-WIFE.

UNITED STATES OF AMERICA, Indian Territory, ... District.

I, ..., a....., on oath state that I attended on ....., wife of ..... on the .....day of....., 1....., that there was born to her on said date a..... [Male or Female] child; that said child was living March 4, 1906, and is said to have been named .....

.....

WITNESSES TO MARK:

[Must be Two Witnesses] .....

.....

Subscribed and sworn to before me this.....day of..... 1906.

.....

Notary Public.

NEW BORN

1903

IN RE

Application for Enrollment of

MINOR CHILD

Act of Congress Approved April 26, 1906.

Charles Wesley McClure

as a citizen of

CHOCTAW

Nation.

Approved: 190

..... Commissioner.

Born April 25, 1903

ACT OF CONGRESS APPROVED APRIL 26, 1906.

DEPARTMENT OF THE INTERIOR
COMMISSIONER TO THE FIVE CIVILIZED TRIBES

FILED
JUN 6 - 1906

CHOCTAW
B. 576

RECEIVED
JUN 1 1906

Choctaw Minor 577

Mattie Thomas

M571

NEW BORN 577

217

IN RE

Application for Enrollment of

INFANT CHILD

Mattie Thomas

as a citizen of

Choctaw Nation.

Approved [redacted] 190

Commissioner.

Born April 9, 1905

ACT OF CONGRESS APPROVED APRIL 26, 1906.

DEPARTMENT OF THE INTERIOR
COMMISSIONER TO THE FIVE CIVILIZED TRIBES

FILED
JUN 8 1906

COMMISSIONER.

CHOCTAW
N. B. 577.

RECEIVED
MAY 23 1906

BIRTH AFFIDAVIT.

DEPARTMENT OF THE INTERIOR,

COMMISSION TO THE FIVE CIVILIZED TRIBES.

IN RE APPLICATION FOR ENROLLMENT, as a citizen of the Choctaw Nation,

of Mattie Thomas (Here insert name of child.), born on the 9th day of April, 1905

Name of Father: Daniel Thomas a citizen of the Choctaw Nation.

Name of Mother: Cillen Thomas a citizen of the Choctaw Nation.

Postoffice Nowata, I.T.

AFFIDAVIT OF MOTHER.

UNITED STATES OF AMERICA, INDIAN TERRITORY, Central DISTRICT.

I, Cillin Thomas, on oath state that I am 20 years of age and a citizen by blood, of the Choctaw Nation; that I am the lawful wife of Daniel Thomas, who is a citizen, by blood, of the Choctaw Nation; that a female (Male or Female.) child was born to me on 9th day of April, 1905; that said child has been named Mattie Thomas, and was living March 4, 1906:

Cillen Thomas

WITNESSES TO MARK:

(Must be Two Witnesses.)

Subscribed and sworn to before me this 21st day of May, 1906.

My Com Expires Jan 10-1909

N. A. Shoney
Notary Public.

Acquaintance

AFFIDAVIT OF [redacted]

UNITED STATES OF AMERICA, INDIAN TERRITORY, Central DISTRICT.

We Selena Lemon & Phebe Shoney, Citizens, on oath state that we are personally acquainted with Cillin Thomas and Daniel Thomas

on this day of 1906, 1; that there was born to her on said date a female (Male or Female.) child; that said child was living March 4, 1906, and is said to have been named Mattie Thomas

her
Selena + Lemon
mark

Phebe + Shoney
mark

WITNESSES TO MARK:

H.H. Ward

(Must be Two Witnesses.) Sam Williams

Subscribed and sworn to before me this 21st day of May, 1906.

My Com. Expires Jan 10-1909.

N. A. Shoney
Notary Public.

United States of America, Indian Territory.
Central District.

We, Keith Shaw and Bessie Shaw on oath state that we knew that a child was born to Cillie Thomas, wife of Daniel Thomas, on the 9th day of April 1906; That said child was living March 4, 1906, and is said to have been named Mattie Thomas.

Keith Shaw

Bessie her X Shaw
mark

Witness to mark{
Jesse Taylor
Sam Tomlinson

Subscribed and sworn to before me this 13th day of June 1906.

W. A. Shoney
Notary Public

My Com. Expires Jan 10-1909

6

7-813
7-810

Muskogee, Indian Territory, June 7, 1906.

Wilson Shoney,

Kullituklo, Indian Territory.

Dear Sir:

Receipt is hereby acknowledged of your letter of May 21, 1906, transmitting the affidavits of Finia Hall and Collin Thomas to the birth of Minnie Hall, child of Joshua and Finia Hall, December 26, 1905, and the same have been filed with the records of this office as an application for the enrollment of this child.

You are advised that it will be necessary for you to forward new affidavits to the birth of this child for the reason that the Christian name of the mother appears on the roll as "Fannie" instead of "Finia", and it should so appear in the testimony in said case.

Receipt is also acknowledged of the affidavit of Collin Thomas and the joint affidavit of Selina Lemon and Phoebe Shoney, to the birth of Hattie Thomas, child of Daniel and Collie Thomas, April 9, 1905, and the same have been filed with the records of this office as an application for the enrollment of said child.

It will be necessary that you forward the affidavits of two disinterested witnesses who have actual knowledge of the facts, that the child was born, the date of her birth, that she was living

W. S. #2

March 4, 1906, and that Sallie Thomas is her mother. The joint affidavit of Selina Lemon and Phelena Tansey does not give the date of the birth of Hattie Thomas.

Respectfully,

Commissioner.

7-813

Muskogee, Indian Territory, June 16, 1906.

W. A. Mooney,

Kullituklo, Indian Territory.

Dear Sir:

Receipt is hereby acknowledged of your letter of June 14, 1906, transmitting the joint affidavit of Keith Shaw and Bessie Shaw to the birth of Mattie Thomas, child of Daniel and Dillon Thomas April 9, 1905, and the same has been filed with the record in the matter of the enrollment of this child.

Respectfully,

Commissioner.

Choctaw Minor 578

Minnie Hall

M 578

190

IN RE

Application for Enrollment of

MINOR CHILD

Act of Congress Approved
April 26, 1906.

.....

as a citizen of

..... Nation.

Approved... FEB 11 1907 ..... 190...

.....

Commissioner.

SECRETARY OF THE INTERIOR
COMMISSIONER TO THE FIVE CIVILIZED TRIBES

FILED
Jan. 29-1907.

COMMISSIONER.

BIRTH AFFIDAVIT. 199

DEPARTMENT OF THE INTERIOR,

COMMISSIONER TO THE FIVE CIVILIZED TRIBES.

ENROLLMENT OF MINORS. ACT OF CONGRESS, APPROVED APRIL 26, 1906.

IN RE APPLICATION FOR ENROLLMENT, as a citizen of the Choctaw Nation,

of Minnie Hall, born on the 26th day of Dec. 1905

[Here insert name of child]

Name of Father: Joshua Hall, a citizen of the Choctaw Nation.

Name of Mother Fannie Hall, nee Jefferson, a citizen of the Choctaw Nation.

Tribal enrollment of father..... Tribal enrollment of mother.....

Postoffice Jamison, IT

AFFIDAVIT OF MOTHER.

UNITED STATES OF AMERICA, Indian Territory,
Central District.

I, Fannie Hall, nee Jefferson, on oath state that I am 24 years of age and a citizen by Blood of the Choctaw Nation; that I am the lawful wife of Joshua Hall, who is a citizen, by Blood, of the Choctaw Nation; that a female child was born to me on the 26th day of December, 1905 that said child has been named Minnie Hall and was living March 4, 1906. That I am the person who made affidavit on may 21 1906, regarding the birth of this child, which affidavit is signed by mark "Finia Hall," said name having been written wrong.

Fannie Hall
her mark

WITNESSES TO MARK:

[Must be Two Witnesses] M. M. Mathis
Frank L. Doble

Subscribed and sworn to before me this 23rd day of January 1907

M. M. Mathis
Notary Public.

AFFIDAVIT OF ATTENDING PHYSICIAN OR MID-WIFE.

UNITED STATES OF AMERICA, Indian Territory,
..... District.

I ....., a....., on oath state that I attended on ....., wife of ....., on the ..... day of ....., 1....., that there was born to her on said date a ..... [Male or Female] child; that said child was living March 4, 1906, and is said to have been named .....

.....

WITNESSES TO MARK:

[Must be Two Witnesses] .....
.....

Subscribed and sworn to before me this ..... day of ..... 1906.

.....
Notary Public.

NEW BORN 578

217

IN RE

Application for Enrollment of

INFANT CHILD

Minnie Hall

as a citizen of

CHOCTAW

Nation.

Approved FEB 11 190 190

Commissioner.

Born Dec. 26, 1905

ACT OF CONGRESS APPROVED APRIL 26, 1906.

DEPARTMENT OF THE INTERIOR
COMMISSIONER TO THE FIVE CIVILIZED TRIBES

FILED
JUN 8 - 1906

COMMISSIONER.

CHOCTAW.
788.578

RECEIVED
MAY 23 1906

BIRTH AFFIDAVIT. No. 9

DEPARTMENT OF THE INTERIOR,

COMMISSION TO THE FIVE CIVILIZED TRIBES.

IN RE APPLICATION FOR ENROLLMENT, as a citizen of the Choctaw Nation,

of Minnie Hall (Here insert name of child.), born on the 26th day of Dec, 1905.

Name of Father: Joshua Hall a citizen of the Choctaw Nation.

Name of Mother: Finia Hall a citizen of the Choctaw Nation.

Postoffice Jamis I.T.

AFFIDAVIT OF MOTHER.

UNITED STATES OF AMERICA, INDIAN TERRITORY, } Central DISTRICT.

I, Finia Hall; on oath state that I am 23 years of age and a citizen by blood, of the Choctaw Nation; that I am the lawful wife of Joshua Hall, who is a citizen, by blood, of the Choctaw Nation; that a female (Male or Female) child was born to me on 26th day of Dec, 1905; that said child has been named Minnie Hall, and was living March 4, 1906.

her
Finia x Hall
Mark

WITNESSES TO MARK:

(Must be Two Witnesses) { H H Ward
Sam Williams

Subscribed and sworn to before me this 21st day of May, 1906.

H A Shoney

W A Shoney
Notary Public.

My Com Expires Jan 10-1909

AFFIDAVIT OF ATTENDING PHYSICIAN OR MID-WIFE.

UNITED STATES OF AMERICA, INDIAN TERRITORY, } Cent DISTRICT.

I, Cellin Thomas, a Midwife, on oath state that I attended on Mrs. Finia Hall, wife of Joshua Hall, on the 26 day of Dec 1905; that there was born to her on said date a female (Male or Female) child; that said child was living March 4, 1906, and is said to have been named Minnie Hall

Cellin Thomas

WITNESSES TO MARK:

(Must be Two Witnesses) { A Shoney
Ind.

Subscribed and sworn to before me this 21st day of May, 1906

My Com. Expires Jan 10 1909 W.O Shoney
Notary Public.

V-818
V-819

Muskogee, Indian Territory, June 7, 1906.

Wilson Shoney,

Kulli tukle, Indian Territory.

Dear Sir:

Receipt is hereby acknowledged of your letter of May 21, 1906, transmitting the affidavits of Finie Hall and Collie [illegible] to the birth of Minnie Hall, child of Joshua and Finie Hall, December 26, 1905, and the same have been filed with the records of this office as an application for the enrollment of this child.

You are advised that it will be necessary for you to forward new affidavits to the birth of this child for the reason that the Choctaw name of the mother appears [illegible] "[illegible]" instead of "Finie", and it should so appear in the [illegible] and also in the signature.

Receipt is also acknowledged of the affidavit of Collie [illegible] and the joint affidavit of [illegible] and [illegible], [illegible] birth of [illegible], child of [illegible] and Collie [illegible], April 9, 1906, and the same have been filed with the records of this office as an application for the enrollment of [illegible].

It will be necessary that you [illegible] affidavit [illegible] the [illegible] which the child was born, the date of [illegible]

V. S. #2

March 4, 1906, and that Cellin Thomas is her mother. The joint affidavit of Selina Lemon and Phelona Mooney does not give the date of the birth of Mattie Thomas.

Respectfully,

Commissioner.

Choctaw Minor 579

Elizabeth Freeman

M579

NEW BORN 579

IN RE

Application for Enrollment of

MINOR CHILD

Act of Congress Approved April 26, 1906.

Elizabeth Freeman,

as a citizen of

Choctaw Nation.

Approved SEP 18 1906 190

Commissioner.

Born March 1, 1906

ACT OF CONGRESS APPROVED APRIL 26, 1906.

DEPARTMENT OF THE INTERIOR
COMMISSIONER TO THE FIVE CIVILIZED TRIBES

FILED
JUN 8 - 1906

COMMISSIONER.

CHOCTAW
No. 579

RECEIVED
MAY 25 1906

BIRTH AFFIDAVIT 199

DEPARTMENT OF THE INTERIOR.

COMMISSIONER TO THE FIVE CIVILIZED TRIBES.

ENROLLMENT OF MINORS. ACT OF CONGRESS, APPROVED APRIL 26, 1906.

IN RE APPLICATION FOR ENROLLMENT, as a citizen of the Choctaw Nation,
of Elizabeth Freeman, born on the 1 day of March 1906
[Here insert name of child]
Name of Father: Jasper N. Freeman a citizen of the Choctaw Nation.
Name of Mother: Maria J. Freeman a citizen of the Choctaw Nation.
Tribal enrollment of father 1139 Tribal enrollment of mother 12855
Postoffice Howe Ind. Ter.

AFFIDAVIT OF MOTHER.

UNITED STATES OF AMERICA, Indian Territory,
Central District.

I, Maria J. Freeman, on oath state that I am Thirty Six years of age and a citizen by Blood, of the Choctaw Nation; that I am the lawful wife of Jasper N. Freeman, who is a citizen, by Intermarriage, of the Choctaw Nation; that a Female child was
[Male or Female]
born to me on the 1 day of March, 1906; that said child has been named Elizabeth Freeman, and was living March 6, 1906.

Maria J. Freeman.

WITNESSES TO MARK:

[Must be Two Witnesses]

Subscribed and sworn to before me this 28 day of May 1906.

my Comm Expires March 18-1907 W. H. Harrison
Notary Public.

AFFIDAVIT OF ATTENDING PHYSICIAN OR MID-WIFE.

UNITED STATES OF AMERICA, Indian Territory,
Central District.

I, Mrs S. W. Ryan, a Midwife on oath state that I attended on Mrs M. J. Freeman, wife of Jasper N. Freeman on the 1st day of March, 1906; that there was born to her on said date a Girl
[Male or Female]
child; that said child was living March 6, 1906, and is said to have been named Elizabeth Freeman

Mrs S. W. Ryan
her
X
mark

WITNESSES TO MARK:

[Must be Two Witnesses]

Subscribed and sworn to before me this 14 day of May 1906.

N. B. Maxfield
Notary Public.

7-4652

Muskogee, Indian Territory, June 7, 1906.

Jasper N. Freeman,

Howe, Indian Territory,

Dear Sir:

Receipt is hereby acknowledged of your letter of May 28, 1906, transmitting the affidavits of Maria J. Freeman and Mrs. S. F. Ryan to the birth of Elizabeth Freeman, child of Jasper N. and Maria J. Freeman, March 1, 1906, and the same have been filed with the records of this office as an application for the enrollment of said child.

Respectfully,

Commissioner.

23-379

Muskogee, Indian Territory, July 19, 1906.

Jasper N. Freeman,
News, Indian Territory.

Dear Sir:-

Receipt is hereby acknowledged of your letter of July 10, 1906, asking to be advised when your baby, Elizabeth Freeman, will be enrolled as a citizen of the Cherokee Nation.

In reply you are advised that the name of Elizabeth Freeman has not yet been placed upon a schedule of minor citizens, under the Act of Congress approved April 26, 1906, prepared for forwarding to the Secretary of the Interior, but you will be notified in the event further evidence is necessary to determine the right of said child to enrollment.

Very respectfully,

Commissioner.

Choctaw Minor 580

Mary Ninas

M580

NEW BORN 580

199

IN RE

Application for Enrollment of

MINOR CHILD

Act of Congress Approved
April 26, 1906

M Mary Nunas

as a citizen of

CHOCTAW Nation

Approved NOV 28 1906 190-

Commissioner.

Born Oct. 29, 1905

ACT OF CONGRESS APPROVED APRIL 26, 1906,

DEPARTMENT OF THE INTERIOR
COMMISSIONER TO THE FIVE CIVILIZED TRIBES

FILED
JUN 8 - 1906

Commissioner.

CHOCTAW

RECEIVED
MAY 31 1906

BIRTH AFFIDAVIT. 199

DEPARTMENT OF THE INTERIOR

COMMISSIONER TO THE FIVE CIVILIZED TRIBES

ENROLLMENT OF MINORS. ACT OF CONGRESS, APPROVED APRIL 26, 1906

IN RE APPLICATION FOR ENROLLMENT, as a citizen of the Choctaw Nation,

of Marry Minas, born on the 29 day of Oct 1905
(Here insert name of child)

Name of Father: William Minas a citizen of the Choctaw Nation.

Name of Mother: Tennessee Minas a citizen of the Choctaw Nation.

Tribal enrollment of father Choctaw Tribal enrollment of mother Choctaw

Postoffice Tegal I.T.

AFFIDAVIT OF MOTHER

UNITED STATES OF AMERICA, Indian Territory,
Central District.

I, Tennessee Minas, on oath state that I am Thirty three years of age and a citizen by Blood of the Choctaw Nation; that I am the lawful wife of William Minas, who is a citizen, by Marriage of the Choctaw Nation; that a Girl child was born to me on 29 day of Oct. 1905; that said child has been named Marry Minas and was living March 4, 1906.

Tennessee Minas

WITNESSES TO MARK:

[Must be two Witnesses] Fred Bowers
Nancy Flannigan

Subscribed and sworn to before me this 17 day of May 1906.

Fred Bowers
Notary Public.

AFFIDAVIT OF ATTENDING PHYSICIAN OR MID-WIFE

UNITED STATES OF AMERICA, Indian Territory,
Central District.

I, Mrs E. J. Davis, a Midwife, on oath state that I attended on Tennessee Minas wife of William

on the 29 day of Oct 1905; that there was born to her on said date a Girl child; that said child was living March 4, 1906, and is said to have been named Marry Minas

Mrs E J Davis

WITNESSES TO MARK:

[Must be two Witnesses]

Subscribed and sworn to before me this 17 day of May 1906.

Fred Bowers
Notary Public.

My Comm Expires Feb 1910

T-6169

Muskogee, Indian Territory, June 5, 1906.

William Hines,

Lamar, Indian Territory.

Dear Sir:

Receipt is hereby acknowledged of the certificate of Tennessee Hines and Wm. B. T. Davis to the birth of Harry Hines, child of William Hines and Tennessee Hines, October 4, 1905, and the same has been filed in the application for the enrollment of said child.

Respectfully,

23-580

Muskogee, Indian Territory, October 23, 1906.

William Nimms,

Legal, Indian Territory.

Dear Sir:

In the matter of the application for the enrollment of Mary Nimms, child of William and Tennessee Nimms, you are advised that the Notary Public before whom the affidavit of the midwife was acknowledged failed to affix his seal thereto. It will therefore be necessary that you forward new affidavit of the midwife being careful to see that the Notary Public before whom the same is acknowledged affixes his name and seal thereto.

You are further advised that [illegible]

the correct name of this child.

This matter should receive [illegible] in order that disposition may be made of the application for the enrollment of said child.

23-585.

Muskogee, Indian Territory, November 8, 1904.

William Hicks,
Vogel, Indian Territory.

Dear Sir:

Receipt is hereby acknowledged of your letter of November 1, transmitting affidavits of M. Li Morris and Exley I. Davis to the birth of your child, Mary Hines, October 27, 1904 and the same have been filed in the matter of the enrollment of said child.

Respectfully,

Commissioner.

I. M. L. Morris 48 yrs of Age
Residing at Legal Ind. Ter am
Disposed to Say that I do personally
William Ninas and his Wife
Tenessee Ninas now deceased the same
Being Citizens of Choctaw Nation
That I reside on the Premises of afore
Said persons from 1905 up to [redacted]
Month Sept 1906 And know the the
Afore person to have [redacted] A Child
Name Mary born During Month of
Oct 1905 and now living March 4th 1906

[redacted]

Subscribed and Sworn Before Me a Notary
Public on the 2 day of Nov 1906

Fred Bowers
Notary Public

my Com - expires Feb 28. 1910

I Emley. J Davis being 58 of Age
Residing in the neighborhood of
Legal Ind. Ter. Am disposed to say
That I did on 29 Day of October 1905
Did wait on one Tenessee Ninas
Wife of William Ninas the same being
Citizens of the Choctaw Nation that on
Afore said 29 day of Oct 1905 there Borne to
Afore said Tenessee Ninas A female Child
And was name Mary and said
Child was living March 4th 1906

Mrs Emley J Davis

Subscribed and
Sworn Before Me this 2th Day of Nov 1906

Fred Bowers
Notary public

My Com Expires Jan 28 1910

Choctaw Minor 581

Archie Bunce

M 581

190

IN RE

Application for Enrollment of

MINOR CHILD

Act of Congress Approved April 26, 1906.

Archie Bunce

as a citizen of

Choctaw Nation.

Approved..... 190...

.....

Commissioner.

a 1866
a 2327

MAY 31 1906

BIRTH AFFIDAVIT. 199

DEPARTMENT OF THE INTERIOR,

COMMISSIONER TO THE FIVE CIVILIZED TRIBES.

ENROLLMENT OF MINORS. ACT OF CONGRESS, APPROVED APRIL 26, 1906.

IN RE APPLICATION FOR ENROLLMENT, as a citizen of the .....Nation,

of ....., born on the .....day of .....1.....
[Here insert name of child]

Name of Father:.....a citizen of the.....Nation.

Name of Mother:.....a citizen of the.....Nation.

Tribal enrollment of father.....Tribal enrollment of mother.....

Postoffice.....

AFFIDAVIT OF MOTHER.

UNITED STATES OF AMERICA, Indian Territory,
..... District.

I, ..., on oath state that I am.....
years of age and a citizen by....., of the..... Nation;
that I am the lawful wife of....., who is a citizen, by
....., of the.....Nation; that a .....child was
[Male or Female]
born to me on.....day of....., 1.....; that said child has been named
....., and was living March 4, 1906.

.....

WITNESSES TO MARK:

[Must be Two Witnesses] .....
.....

Subscribed and sworn to before me this.....day of..... 1906.

.....
Notary Public.

AFFIDAVIT OF [redacted] disinterested witness

UNITED STATES OF AMERICA, Indian Territory,
...Central..... District.

I, ...Formey Wade..., a disinterested witness on oath state that I
[illegible] on the 21st day of March, 1905; that there was born to her on said date a male
[Male or Female]
child; that said child was living March 4, 1906, and is said to have been named Asahel
Bunch. Formey Wade

WITNESSES TO MARK:

.....
.....

Subscribed and sworn to before me this 20th day of May, 1906.

.....
Notary Public.

NEW BORN C 5581

190

IN RE

Application for Enrollment of

MINOR CHILD

Act of Congress Approved April 26, 1906.

Archie Bance

as a citizen of

Choctaw Nation.

Approved SEP 18 1906 190...

Commissioner.

Born March 21, 1905

ACT OF CONGRESS APPROVED APRIL 26, 1906.

DEPARTMENT OF THE INTERIOR
COMMISSIONER TO THE FIVE CIVILIZED TRIBES

FILED
JUN 8 - 1906

COMMISSIONER.

CHOCTAW
No 571

RECEIVED
May 31, 1906

BIRTH AFFIDAVIT. 190

DEPARTMENT OF THE INTERIOR,

COMMISSIONER TO THE FIVE CIVILIZED TRIBES.

ENROLLMENT OF MINORS. ACT OF CONGRESS, APPROVED APRIL 26, 1906.

IN RE APPLICATION FOR ENROLLMENT, as a citizen of the Choctaw Nation,
of Archie Bunce [Here insert name of child], born on the 21st day of March 1905
Name of Father: Jerry Bunce a citizen of the Choctaw Nation.
Name of Mother: Susan Bunce a citizen of the Choctaw Nation.
Tribal enrollment of father 1866 Tribal enrollment of mother 2327
Postoffice Eagletown, Ind. Ter.

AFFIDAVIT OF MOTHER.

UNITED STATES OF AMERICA, Indian Territory,
Central District.

I, Susan Bunce, on oath state that I am 36± years of age and a citizen by Blood, of the Choctaw Nation; that I am the lawful wife of Jerry Bunce, who is a citizen, by Blood, of the Choctaw Nation; that a male [Male or Female] child was born to me on 21st day of March, 1905; that said child has been named Archie Bunce, and was living March 4, 1906. + no one attended me save my husband when child was born

Her
Susan + Bunce
Mark

WITNESSES TO MARK:

[Must be Two Witnesses] W. O. Ivington
Jacob Homer

Subscribed and sworn to before me this 20 day of May 1906

Lacey P. Lobo
Notary Public.

AFFIDAVIT OF ~~ATTENDING PHYSICIAN OR MIDWIFE.~~ Disinterested witness

UNITED STATES OF AMERICA, Indian Territory,
Central District.

I, Barnet Wade, a disinterested witness on oath state that I am acquainted with Susan Bunce who is Jerry Bunce on the 21st day of March, 1905 that there was born to her on said date a male child; that said child was living March 4, 1906, and is said to have been named Archie Bunce

Barnet Wade

WITNESSES TO MARK:

[Must be Two Witnesses]

Subscribed and sworn to before me this 20 day of May 1906

Lacey P. Lobo
Notary Public.

Choctaw Minor 382

Bessie McClure

M 582

C 582 ✓

NEW BORN 190

IN RE

Application for Enrollment of

MINOR CHILD

Act of Congress Approved April 26, 1906.

Bessie M. McClure

as a citizen of

Choctaw Nation.

Approved SEP 18 1906 190...

Commissioner.

Born July 4, 1903

ACT OF CONGRESS APPROVED APRIL 26, 1906.

DEPARTMENT OF THE INTERIOR
COMMISSIONER TO THE FIVE CIVILIZED TRIBES

FILED
JUN 8 - 1906

COMMISSIONER.

CHOCTAW

RECEIVED
MAY 31 1906

BIRTH AFFIDAVIT. 199

DEPARTMENT OF THE INTERIOR,

COMMISSIONER TO THE FIVE CIVILIZED TRIBES.

ENROLLMENT OF MINORS. ACT OF CONGRESS, APPROVED APRIL 26, 1906.

IN RE APPLICATION FOR ENROLLMENT, as a citizen of the Choctaw Nation,

of Bessie McClure [Here insert name of child], born on the 4th day of July 1905

Name of Father: Peter McClure a citizen of the Choctaw Nation.

Name of Mother Lesina McClure a citizen of the Choctaw Nation.

Tribal Enrollment of father 1749 Tribal enrollment of mother 1750

Postoffice Hochatown Ind Ter

AFFIDAVIT OF MOTHER.

UNITED STATES OF AMERICA, Indian Territory, Central District.

I, Lesina McClure, on oath state that I am 29 years of age and a citizen by blood, of the Choctaw Nation; that I am the lawful wife of Peter McClure, who is a citizen, by blood of the Choctaw Nation; that a female [Male or Female] child was born to me on 4th day of July, 1905; that said child has been named Bessie McClure, and was living March 4, 1906.

Lesina McClure

WITNESSES TO MARK:

[Must be Two Witnesses] .....

.....

Subscribed and sworn to before me this 23d day of May 1906.

Lacy T. Bobo

Notary Public.

AFFIDAVIT OF ATTENDING PHYSICIAN OR MID-WIFE.

UNITED STATES OF AMERICA, Indian Territory, Central District.

I, Sarah Harris, a midwife, on oath state that I attended on Lesina McClure, wife of Peter McClure on the 4th day of July, 1905; that there was born to her on said date a female [Male or Female] child; that said child was living March 4, 1906, and is said to have been named Bessie McClure

Sarah Her + Mark Harris

WITNESSES TO MARK:

[Must be Two Witnesses] Ola Kirby

J. M. Hamlin

Subscribed and sworn to before me this 23d day of May 1906.

Lacy T. Bobo

Notary Public.

Child appeared in its Mothers arms. 23

23-492

Muskogee, Indian Territory, October 31, 1898.

Z. T. McFarland,

Norwood, Indian Territory.

Dear Sir:

Receipt is hereby acknowledged of the affidavits of Abbie L. McFarland and Laura Smith to the death of Maggie Lou McFarland child of Abbie L. and J. T. McFarland, March 3, 1898.

Respectfully,

Commissioner.

Choctaw Minor 583

Toney Tushka

MS 83

190

IN RE

Application for Enrollment of

MINOR CHILD

Act of Congress Approved
April 26, 1906

Tony Tashka,

as a citizen of

Choctaw Nation.

Approved..... 190...

.....

Commissioner.

A1432
T2649

MAY 31 1906

BIRTH AFFIDAVIT. 199

DEPARTMENT OF THE INTERIOR,

COMMISSIONER TO THE FIVE CIVILIZED TRIBES.

ENROLLMENT OF MINORS. \ ACT OF CONGRESS, APPROVED APRIL 26, 1906.

IN RE APPLICATION FOR ENROLLMENT, as a citizen of the .....Nation,

of ..... [Here insert name of child] born on the .....day of .....1.....

Name of Father:.....a citizen of the.....Nation.

Name of Mother:.....a citizen of the.....Nation.

Tribal enrollment of father.....Tribal enrollment of mother.....

Postoffice.....

AFFIDAVIT OF MOTHER.

UNITED STATES OF AMERICA, Indian Territory, }
..... District. }

I, ..., on oath state that I am.....

years of age and a citizen by....., of the..... Nation;

that I am the lawful wife of....., who is a citizen, by

....., of the.....Nation; that a ..... [Male or Female] child was

born to me on.....day of.....1.....; that said child has been named

....., and was living March 4, 1906.

.....

WITNESSES TO MARK:

[Must be Two Witnesses] {.....
.....

Subscribed and sworn to before me this.....day of..... 1906.

.....
Notary Public.

AFFIDAVIT OF ~~ATTENDING PHYSICIAN OR MIDWIFE~~ disinterested witness

UNITED STATES OF AMERICA, Indian Territory, }
Central District. }

I, Simeon Ebafaskka, a disinterested witness on oath state that I

am acquainted with Louis Tachka who is Louis Tachka

by the 1st day of June 1906 that there was born to her on said date a male [Male or Female]

child; that said child was living March 4, 1906, and is said to have been named Young Tachka

his
Simeon + Ebafaskka
mark

WITNESSES TO MARK:

[Must be Two Witnesses] {W. T. Covington
.....

Subscribed and sworn to before me this 1st day of May 1906.

Notary Public.

01 583

NEW BORN

190

IN RE

Application for Enrollment of

MINOR CHILD

Act of Congress Approved April 26, 1906.

Joney Tuchka

as a citizen of

CHOCTAW Nation.

Approved SEP 18 1906 190...

Commissioner.

Born June 1, 1905-

ACT OF CONGRESS APPROVED APRIL 26, 1906.

DEPARTMENT OF THE INTERIOR
COMMISSIONER TO THE FIVE CIVILIZED TRIBES

FILED
JUN 8 - 1906

COMMISSIONER.

CHOCTAW
NB093

RECEIVED
May 31, 1906

BIRTH AFFIDAVIT. 189

DEPARTMENT OF THE INTERIOR,

COMMISSIONER TO THE FIVE CIVILIZED TRIBES.

ENROLLMENT OF MINORS. ACT OF CONGRESS, APPROVED APRIL 26, 1906.

IN RE APPLICATION FOR ENROLLMENT, as a citizen of the Choctaw Nation,

of Toney Tushka (Here insert name of child) born on the 1st day of June 1905

Name of Father: Levi Tashka a citizen of the Choctaw Nation.

Name of Mother: Laisa Tushka a citizen of the Choctaw Nation.

Tribal enrollment of father 2649 Tribal enrollment of mother 1432

Postoffice Eagletown Ind Ter

AFFIDAVIT OF MOTHER.

UNITED STATES OF AMERICA, Indian Territory, Central District.

I, Laisa Tushka, on oath state that I am about 24 years of age and a citizen by blood, of the Choctaw Nation; that I am the lawful wife of Levi Tashka, who is a citizen, by blood, of the Choctaw Nation; that a male (Male or Female) child was born to me on 1st day of June, 1905; that said child has been named Toney Tushka, and was living March 4, 1906. no physician or midwife attended me.

Laisa Her + mark Tushka

WITNESSES TO MARK:

(Must be Two Witnesses) J.H. Gomez
J.W.C. Covington

Subscribed and sworn to before me this 9th day of May 1906.

Lacey P. Bobo
Notary Public.

AFFIDAVIT OF ~~ATTENDING PHYSICIAN OR MIDWIFE~~ Disinterested witness

UNITED STATES OF AMERICA, Indian Territory, Central District.

I, Isabelle Wilson, a disinterested witness, on oath state that I ~~attended on~~ am acquainted with Laisa Tushka, wife of Levi Tashka on the 1st day of June, 1905; that there was born to her on said date a male (Male or Female) child; that said child was living March 4, 1906, and is said to have been named Toney Tushka.

Isabelle Her + mark Wilson

WITNESSES TO MARK:

(Must be Two Witnesses) J.H. Gomez
J.W.C. Covington

Subscribed and sworn to before me this 9th day of May 1906.

Lacey P. Bobo
Notary Public.

Choctaw Minor 584

Louisa Stephen

M 584

NEW BORN

5845

IN RE

Application for Enrollment of

MINOR CHILD

Act of Congress Approved April 26, 1906.

Louisa Stephens

as a citizen of

Choctaw Nation.

Approved SEP 18 1906 190...

Commissioner.

Born Jan 2, 1906

ACT OF CONGRESS APPROVED APRIL 26, 1906.

DEPARTMENT OF THE INTERIOR
COMMISSIONER TO THE FIVE CIVILIZED TRIBES

FILED
JUN 8 - 1906

COMMISSIONER.

CHOCTAW
7115.234

RECEIVED
MAY 31 1906

BIRTH AFFIDAVIT. 199

DEPARTMENT OF THE INTERIOR.

COMMISSIONER TO THE FIVE CIVILIZED TRIBES.

ENROLLMENT OF MINORS. ACT OF CONGRESS, APPROVED APRIL 26, 1906.

IN RE APPLICATION FOR ENROLLMENT, as a citizen of the Choctaw Nation,

of Louisa Stephen [Here insert name of child], born on the 2nd day of Jany 1906

Name of Father: Lemus Stephen a citizen of the Choctaw Nation.

Name of Mother: Linas " a citizen of the Choctaw Nation.

Tribal enrollment of father 2130 Tribal enrollment of mother 14651

Postoffice Hochatown Ind Ter

AFFIDAVIT OF MOTHER.

UNITED STATES OF AMERICA, Indian Territory, }
Central District. }

I, Linas Stephen, on oath state that I am 30 + years of age and a citizen by blood, of the Choctaw Nation; that I am the lawful wife of Lemus Stephen, who is a citizen, by blood, of the Choctaw Nation; that a female [Male or Female] child was born to me on 2nd day of Jany, 1906 that said child has been named Louisa Stephen, and was living March 4, 1906.

Linas her + mark Stephen

WITNESSES TO MARK:

[Must be Two Witnesses] { O C Kirby
J W Hamm

Subscribed and sworn to before me this 23d day of May, 1906.

Lacey O Bobb
Notary Public.

AFFIDAVIT OF ATTENDING PHYSICIAN OR MID-WIFE.

UNITED STATES OF AMERICA, Indian Territory, }
Central District. }

I, Stephen Ontaiyabi a Physician or Obstetrician, on oath state that I attended on Linas Stephen, wife of Lemus Stephen on the 2nd day of Jany, 1906; that there was born to her on said date a female [Male or Female] child; that said child was living March 4, 1906, and is said to have been named Louisa Stephen

his + mark Stephen Ontaiyabi

WITNESSES TO MARK:

[Must be Two Witnesses] { J W Hamm

Subscribed and sworn to before me this 23d day of May 1906.

Lacey O Bobb
Notary Public.

Child appeared in mother's arms - 1913

Choctaw Minor 585

Leeman Akshaliatubbi

MS 585

585

NEW BORN 1905

IN RE

Application for Enrollment of

MINOR CHILD

Act of Congress Approved April 26, 1906.

Lemar Archibald Stubbe

a citizen of

Choctaw Nation.

Approved SEP 18 1906 190...

Commissioner.

Born July 13, 1905

ACT OF CONGRESS APPROVED APRIL 26, 1906.

DEPARTMENT OF THE INTERIOR
COMMISSIONER TO THE FIVE CIVILIZED TRIBES

FILED
JUN 8 - 1906

CHOCTAW

RECEIVED
MAY 31 1906

BIRTH AFFIDAVIT 1906

DEPARTMENT OF THE INTERIOR,

COMMISSIONER TO THE FIVE CIVILIZED TRIBES.

ENROLLMENT OF MINORS. ACT OF CONGRESS, APPROVED APRIL 26, 1906.

IN RE APPLICATION FOR ENROLLMENT, as a citizen of the Choctaw Nation,
of Lemon Ashshalintubbi born on the 13th day of July 1905
[Here insert name of child]
Name of Father: Lemon Ashshalintubbi a citizen of the Choctaw Nation.
Name of Mother: Kissy Hotubbi (now Ashshalintubbi) a citizen of the Choctaw Nation.
Tribal enrollment of father 2984 Tribal enrollment of mother 2804
Postoffice. Eagletown I.T.

AFFIDAVIT OF MOTHER.

UNITED STATES OF AMERICA, Indian Territory,
Central District.

I, Kissy Ashshalintubbi (nee Hotubbi) on oath state that I am 20± years of age and a citizen by blood, of the Choctaw Nation; that I am the lawful wife of Lemon Ashshalintubbi, who is a citizen, by blood, of the Choctaw Nation; that a male child was [Male or Female]
born to me on 13th day of July, 1905; that said child has been named Lemon Ashshalintubbi, and was living March 4, 1906.

Her
Kissy Ashshalintubbi + (nee Hotubbi)
mark

WITNESSES TO MARK:
[Must be Two Witnesses] Joel Dyer
J. H. Jones

Subscribed and sworn to before me this 18th day of May 1906.

Lucy Tobb
Notary Public.

AFFIDAVIT OF ATTENDING PHYSICIAN OR MID-WIFE.

UNITED STATES OF AMERICA, Indian Territory,
Central District.

I, Selina Hotubbi, a midwife, on oath state that I attended on Kissy Ashshalintubbi, wife of Lemon Ashshalintubbi on the 13th day of July, 1905, that there was born to her on said date a male [Male or Female]
child; that said child was living March 4, 1906, and is said to have been named Lemon Ashshalintubbi

Her
Selina + Hotubbi
mark

WITNESSES TO MARK:
[Must be Two Witnesses] Joel Dyer
J. H. Jones

Subscribed and sworn to before me this 18th day of May 1906.

Lucy Tobb
Notary Public.

Child is shown
on Card

Choctaw Minor 586

Lerison Jones

M595

DEPARTMENT OF THE INTERIOR,
COMMISSIONER TO THE FIVE CIVILIZED TRIBES.

Idabel, Indian Territory, May 24, 1906.

In the matter of the application for the enrollment as a citizen of the Choctaw Nation of Levison Jones, minor child of Wilson Jones, Choctaw by Blood, Roll No. 1118, Field Card No. 830, and Saliza Jones, nee Billy, Choctaw by blood, Roll No. 8671, Field Card No. 1810.

WILSON JONES, being first duly sworn, testifies as follows:-

EXAMINATION BY THE COMMISSIONER:-

Q What is your name ? A Wilson Jones.
Q How old are you ? A 23.
Q What is your post office address ? A Eagletown.
Q Are you a citizen by blood of the Choctaw Nation ? A Yes, sir.
Q What is the name of your father ? A Simon Jones.
Q What is the name of your mother ? A I don't know.
Q Did you ever live with George Jones ? A Yes, sir.
Q What was the name of the wife of George Jones ? A Winnie.

The name of Wilson Jones appears as No. 1118 upon the approved Choctaw Roll by Blood, Field Card No. 830.

Q Application has just been made for the enrollment of your minor child, Levison Jones. When was Levison Jones born ? A. May 6, 1904.
Q Is this the first time you have ever made application for the enrollment of Levison Jones ? A Yes, sir.
Q What is the name of the mother of Levison Jones ? A Saliza Jones.
Q Is Saliza Jones your wife ? A Yes, sir.
Q What was her name before you married her ? A. Saliza Billy.
Q What was the name of her father ? A William Billy.
Q What is the name of her mother ? A Eunice Billy.

The name of Saliza Billy appears as No. 8671 upon the approved Choctaw Roll by Blood, Field Card No. 1810.

Five Civilized Tribes, on each states that the above and fore-going is a full, true and correct transcript of his stenographic notes taken in said cause on said date.

Subscribed and sworn to before me this the 24th day of May, 1906.

Notary Public.

NEW BORN 190

IN RE

Application for Enrollment of

MINOR CHILD

Act of Congress Approved April 26, 1906.

Lawson Jones

as a citizen of

Choctaw Nation.

Approved..... 190...

.....

Commissioner.

Born May 8, 1904

ACT OF CONGRESS APPROVED APRIL 26, 1906.

DEPARTMENT OF THE INTERIOR
COMMISSIONER TO THE FIVE CIVILIZED TRIBES

RECEIVED
JUN 18 1906
COMMISSIONER

7-530
7-1010

CHOCTAW
1010

RECEIVED
MAY 31 1906

MINOR AFFIDAVIT 199

DEPARTMENT OF THE INTERIOR,

COMMISSIONER TO THE FIVE CIVILIZED TRIBES.

ENROLLMENT OF MINORS. ACT OF CONGRESS, APPROVED APRIL 26, 1906.

IN RE APPLICATION FOR ENROLLMENT, as a citizen of the Choctaw Nation,

of Lavison Jones, born on the 8th day of May 1904
[Here insert name of child]

Name of Father: Wilson Jones a citizen of the Choctaw Nation.

Name of Mother: Silisie Jones (nee Billy) a citizen of the Choctaw Nation.

Tribal enrollment of father ..... Tribal enrollment of mother .....

Postoffice Eagletown Dist. Ter.

AFFIDAVIT OF MOTHER.

UNITED STATES OF AMERICA, Indian Territory,
Central District.

I, Silisie Jones (nee Billy) on oath state that I am 20 + years of age and a citizen by Blood, of the Choctaw Nation; that I am the lawful wife of Wilson Jones, who is a citizen, by Blood of the Choctaw Nation; that a male child was [Male or Female]
born to me on 8th day of May, 1904; that said child has been named Lavison Jones, and was living March 4, 1906.

Silisie Her + Jones (nee Billy)
mark

WITNESSES TO MARK:

[Must be Two Witnesses] Jacob Jones
W. C. Covington

Subscribed and sworn to before me this 19th day of May 1906.

Lacey Robb
Notary Public.

AFFIDAVIT OF ATTENDING PHYSICIAN OR MID-WIFE.

UNITED STATES OF AMERICA, Indian Territory,
Central District.

I, Emiline Wade, a midwife, on oath state that I attended on Silisie Jones (nee Billy), wife of Wilson Jones, on the 8th day of May, 1904, that there was born to her on said date a male [Male or Female]
child; that said child was living March 4, 1906, and is said to have been named Lavison Jones

Emiline Wade

WITNESSES TO MARK:

[Must be Two Witnesses]

Subscribed and sworn to before me this 16th day of May 1906.

Lacey Robb
Notary Public.

C/586 ✓

NEW BORN 190

IN RE

Application for Enrollment of

MINOR CHILD

Act of Congress Approved April 26, 1906.

Louisa Jones

as a citizen of

Choctaw Nation.

Approved SEP 16 1906 190...

Commissioner.

T-530
T-1010
Born May 6, 1904

ACT OF CONGRESS APPROVED APRIL 26, 1906.

DEPARTMENT OF THE INTERIOR
COMMISSIONER TO THE FIVE CIVILIZED TRIBES

FILED
MAY 28 1906

Commissioner.

CHOCTAW

743.586.

RECEIVED
MAY 24 1906

BIRTH AFFIDAVIT. 199

DEPARTMENT OF THE INTERIOR,

COMMISSIONER TO THE FIVE CIVILIZED TRIBES.

ENROLLMENT OF MINORS. ACT OF CONGRESS, APPROVED APRIL 26, 1906.

IN RE APPLICATION FOR ENROLLMENT, as a citizen of the Choctaw Nation,
of Levison Jones, born on the 6th day of May 1904
[Here insert name of child]
Name of Father: Wilson Jones, a citizen of the Choctaw Nation.
Name of Mother: Salina Jones nee Billy, a citizen of the Choctaw Nation.
Tribal enrollment of father ..... Tribal enrollment of mother .....
Postoffice: Eagletown I.T.

AFFIDAVIT OF MOTHER.

UNITED STATES OF AMERICA, Indian Territory,
Central District.

I, Salina Jones, on oath state that I am 20 years of age and a citizen by blood of the Choctaw Nation; that I am the lawful wife of Wilson Jones, who is a citizen by blood, of the Choctaw Nation; that a male [Male or Female] child was born to me on the 6th day of May 1904, that said child has been named Levison Jones, and was living March 4, 1906.

Salina X Jones
mark

WITNESSES TO MARK:

[Must be Two Witnesses] { .....
.....

Subscribed and sworn to before me this 14th day of May 1906.

.....
Notary Public.

AFFIDAVIT OF ATTENDING PHYSICIAN OR MID-WIFE.

UNITED STATES OF AMERICA, Indian Territory,
Central District.

I, Emeline Wade, a Mid wife, on oath state that I attended on Salina Jones wife of Wilson Jones on the 6th day of May 1904 that there was born to her on said date a male [Male or Female] child; that said child was living March 4, 1906, and is said to have been named Levison Jones

Emeline Wade

WITNESSES TO MARK:

[Must be Two Witnesses] { .....
.....

Subscribed and sworn to before me this 14th day of May 1906.

.....
Notary Public.

23-456

Muskogee, Indian Territory, March 19, 1907.

Wilson Jones,

DeQueen, Arkansas.

Dear Sir:

Receipt is hereby acknowledged of your letter of February 26, 1907, in which you ask if you can now file for your minor child Davidson Jones.

In reply to your letter you are advised that the name of your child Levisen Jones has been placed upon a schedule of minor citizens of the Choctaw Nation under the Act of Congress approved April 26, 1906, and you will be notified of the approval of his enrollment by the Secretary of the Interior.

You are further advised that you will be notified [redacted] selection of allotment may be made for said child.

Choctaw Minor 587

Foly Jones

MS 91

NEW BORN 587 V

217

IN RE

Application for Enrollment of

INFANT CHILD

Feby Jones

as a citizen of

Choctaw Nation.

Approved SEP 18 1906 190

Commissioner.

Born Sept. 10, 1905.

ACT OF CONGRESS APPROVED APRIL 26, 1906.

DEPARTMENT OF THE INTERIOR
COMMISSIONER TO THE FIVE CIVILIZED TRIBES

FILED

JUN 8 - 1906

COMMISSIONER.

CHOCTAW
NB 587

RECEIVED
MAY 31 1906

SIXTH AFFIDAVIT.

DEPARTMENT OF THE INTERIOR,

COMMISSION TO THE FIVE CIVILIZED TRIBES.

IN RE APPLICATION FOR ENROLLMENT, as a citizen of the Choctaw Nation,
of Fely Jones (Give full name of child.), born on the 10 day of Sept 1905
Name of Father: Thomas Jones (A-3288) a citizen of the Choctaw Nation.
Name of Mother: Viney Wilson (now Jones) a citizen of the " Nation.
Choc. R.B. Roll 3783
Postoffice Eagletown I.T.

AFFIDAVIT OF MOTHER.

UNITED STATES OF AMERICA, INDIAN TERRITORY,
DISTRICT.

I, Viney Wilson (now Jones), on oath state that I am 25± years of age and a citizen by blood, of the Choctaw Nation; that I am the lawful wife of Thomas Jones, who is a citizen, by blood, of the Choctaw Nation; that a Female (Male or Female.) child was born to me on 10th day of September, 1905; that said child has been named Fely Jones, and was living March 4, 1906; that no midwife or Physician attended me

Her
Viney + Jones (nee Wilson)
mark

WITNESSES TO MARK:
(Must be Two Witnesses.) W. Homer
W. P. Covington

Subscribed and sworn to before me this 17th day of May, 1906

Lacey A. Cobb
Notary Public.

AFFIDAVIT OF ~~ATTENDING PHYSICIAN OR MID WIFE.~~ Disinterested Witness

UNITED STATES OF AMERICA, INDIAN TERRITORY,
Central DISTRICT.

I, Imahoke Going, a disinterested witness, on oath state that I am acquainted with ~~the above~~ Mrs. Viney Wilson (now Jones), wife of Thomas Jones on the 10th day of Sept., 1905; that there was born to her on said date a Female (Male or Female.) child; that said child was living March 4, 1906 and is said to have been named Fely Jones

Her
Imahoke + Going
mark

WITNESSES TO MARK:
(Must be Two Witnesses.) Jno Dyer
W. Homer

Subscribed and sworn to before me this 17 day of May, 1906

Lacey A. Cobb
Notary Public.

Choctaw Minor 588

Mary John

1

M 588

C 588

NEW BORN 190

IN RE
Application for Enrollment of
MINOR CHILD
Act of Congress Approved
April 26, 1906

M Mary Johns

as a citizen of
CHOCTAW
---------- Nation

Approved SEP 18 1906 190

---------- Commissioner.

Born Oct 11, 1905

ACT OF CONGRESS APPROVED APRIL 26, 1906.

DEPARTMENT OF THE INTERIOR
COMMISSIONER TO THE FIVE CIVILIZED TRIBES

FILED
JUN 8 - 1906

COMMISSIONER.

CHOCTAW
New 688

RECEIVED
JUN 4 1906

BIRTH AFFIDAVIT. 199

DEPARTMENT OF THE INTERIOR

COMMISSIONER TO THE FIVE CIVILIZED TRIBES

ENROLLMENT OF MINORS. ACT OF CONGRESS, APPROVED APRIL 26, 1906

IN RE APPLICATION FOR ENROLLMENT, as a citizen of the Choctaw Nation,

of Mary [here insert name of child], born on the 11 day of October 1905

Name of Father: Cephus John, a citizen of the Choctaw Nation.

Name of Mother: Bessie John, a citizen of the Choctaw Nation.

Tribal enrollment of father Choctaw 1063 Tribal enrollment of mother Choctaw 1064

Postoffice

AFFIDAVIT OF MOTHER

UNITED STATES OF AMERICA, Indian Territory,
Central District.

I, Bessie John, on oath state that I am about 29 years of age and a citizen by Blood, of the Choctaw Nation; that I am the lawful wife of Cephus John, who is a citizen, by Blood, of the Choctaw Nation; that a Female [Male or Female] child was born to me on 11 day of October, 1905; that said child has been named Mary John and was living March 4, 1906.

Bessie her X mark John

WITNESSES TO MARK:

[Must be two Witnesses] Cephus John
W A Julian

Subscribed and sworn to before me this 28 day of May 1906.

J. L. Guerry
Notary Public.

AFFIDAVIT OF ATTENDING PHYSICIAN OR MID-WIFE

UNITED STATES OF AMERICA, Indian Territory,
Central District.

I, Wyne John, a Midwife, on oath state that I attended on Bessie John, wife of Cephus John, on the 11 day of Oct, 1905; that there was born to her on said date a Female [Male or Female] child; that said child was living March 4, 1906, and is said to have been named Mary John

Wyne her X John mark

WITNESSES TO MARK:

[Must be two Witnesses] Cephus John
W. A. Julian

Subscribed and sworn to before me this 28 day of May, 1906.

J. L. Guerry
Notary Public.

Y-317

Muskogee, Indian Territory, June 7, 1909.

John Cephas,

Alikchi, Indian Territory.

Dear Sir:

Receipt is hereby acknowledged of the affidavits of Bessie John and Byne John to the birth of Mary John, child of Cephas John and Bessie John, October 11, 1908, and the same have been filed as an application for the enrollment of said child.

Respectfully,

Choctaw Minor 589

Jackson Wesley

MS 89

NEW BORN C 0589

190

IN RE

Application for Enrollment of

MINOR CHILD

Act of Congress Approved April 26, 1906.

Jackson Wesley

as a citizen of

Choctaw Nation.

Approved SEP 18 1906 190...

Commissioner.

Born Nov. 13, 1905-

ACT OF CONGRESS APPROVED APRIL 26, 1906.

DEPARTMENT OF THE INTERIOR
COMMISSIONER TO THE FIVE CIVILIZED TRIBES

WITHHELD

JUN 8 - 1906

Commissioner.

CHOCTAW
N.B. 589

RECEIVED
JUN 4 1906

BIRTH AFFIDAVIT 199

DEPARTMENT OF THE INTERIOR.

COMMISSIONER TO THE FIVE CIVILIZED TRIBES.

ENROLLMENT OF MINORS. ACT OF CONGRESS, APPROVED APRIL 26, 1906.

IN RE APPLICATION FOR ENROLLMENT, as a citizen of the Choctaw Nation,

of Jackson Wesley [Here insert name of child], born on the 13th day of November 1905.

Name of Father: Simeon Wesley a citizen of the Choctaw Nation.

Name of Mother: Mary Wesley a citizen of the Choctaw Nation.

Tribal enrollment of father 5287 Tribal enrollment of mother 5288

Postoffice Antlers Ind. Ter.

AFFIDAVIT OF MOTHER.

UNITED STATES OF AMERICA, Indian Territory, Central District.

I, Mary Wesley on oath state that I am 28 years of age and a citizen by Blood of the Choctaw Nation; that I am the lawful wife of Simeon Wesley — who is a citizen, by blood of the Choctaw Nation; that a male [Male or Female] child was born to me on 13th day of November 1905; that said child has been named Jackson Wesley and was living March 4, 1906.

Mary Wesley

WITNESSES TO MARK:

[Must be Two Witnesses]

Subscribed and sworn to before me this 29th day of May 1906.

John Cocke
Notary Public.

AFFIDAVIT OF ATTENDING PHYSICIAN OR MID-WIFE.

UNITED STATES OF AMERICA, Indian Territory, Central District.

I, Sallie Willis a Midwife on oath state that I attended on Mrs. Mary Wesley wife of Simeon Wesley on the 13th day of Nov. 1905; that there was born to her on said date a male [Male or Female] child; that said child was living March 4, 1906, and is said to have been named Jackson Wesley

Sallie Willis
her
X
mark

WITNESSES TO MARK:

[Must be Two Witnesses] John Cocke
Edmond Wesley

Subscribed and sworn to before me this 29th day of May 1906.

John Cocke
Notary Public.

Muskogee, Indian Territory, June 7, 1906.

Simeon Wesley,
Antlers, Indian Territory.

Dear Sir:

Receipt is hereby acknowledged of the affidavits of Mary Wesley and Sallie Willis to the birth of Jackson Wesley, child of Simeon Wesley and Mary Wesley, November 15, 1905, and the same have been filed as an application for the enrollment of said child.

Respectfully,

Commissioner.

Choctaw Minor 590

Cleo Simmons

M590

A9045-
B 789
NEW BORN

IN RE

Application for Enrollment of

MINOR CHILD

Act of Congress Approved
April 26, 1906.

Cleo Simmons

as a citizen of

CHOCTAW Nation.

Approved SEP 18 1906 190...

Commissioner.

Born Sept. 9, 1905

ACT OF CONGRESS APPROVED APRIL 26, 1906.

DEPARTMENT OF THE INTERIOR
COMMISSIONER TO THE FIVE CIVILIZED TRIBES

FILED
JUN 8 - 1906

CHOCTAW
N.B. 590

RECEIVED
JUN 4 1906

BIRTH AFFIDAVIT 199

DEPARTMENT OF THE INTERIOR.

COMMISSIONER TO THE FIVE CIVILIZED TRIBES.

ENROLLMENT OF MINORS. ACT OF CONGRESS, APPROVED APRIL 26, 1906.

IN RE APPLICATION FOR ENROLLMENT, as a citizen of the Choctaw Nation,

of Cleo Simmons [Here insert name of child], born on the 9th day of September 1905.

Name of Father: John Simmons a citizen of the Choctaw Nation.

Name of Mother: Mamie Simmons a citizen of the Choctaw Nation.

Tribal enrollment of father ..... Tribal enrollment of mother .....

Postoffice Ryerrie, Ind. Ter.

AFFIDAVIT OF MOTHER.

UNITED STATES OF AMERICA, Indian Territory, }
Central District. }

I, Mamie Simmons on oath state that I am 32 years of age and a citizen by intermarriage of the Choctaw Nation; that I am the lawful wife of John Simmons who is a citizen, by blood of the Choctaw Nation; that a female [Male or Female] child was born to me on 9th day of September 1905; that said child has been named Cleo Simmons and was living March 4, 1906.

Mamie Simmons

WITNESSES TO MARK:

[Must be Two Witnesses] .....

.....

Subscribed and sworn to before me this 31 day of May 1906.

J. O. Givens
Notary Public.

AFFIDAVIT OF ATTENDING PHYSICIAN OR MID-WIFE.

UNITED STATES OF AMERICA, Indian Territory, }
Central District. }

I, C. C. Martin, a physician on oath state that I attended on Mamie Simmons, wife of John Simmons on the 9th day of September 1905, that there was born to her on said date a female [Male or Female] child; that said child was living March 4, 1906, and is said to have been named Cleo Simmons

C. C. Martin M.D.

WITNESSES TO MARK:

[Must be Two Witnesses] .....

.....

Subscribed and sworn to before me this 1st day of June 1906.

J. O. Givens
Notary Public.

Choctaw Minor 591

John Edward Davis

M 591

C 591

NEW BORN

199

IN RE

Application for Enrollment of

MINOR CHILD

Act of Congress Approved
April 26, 1906

M John Edward Harris

as a citizen of

Choctaw Nation

Approved SEP 18 1906 190

Commissioner.

Born Feb. 28, 1905-

ACT OF CONGRESS APPROVED APRIL 26, 1906.

DEPARTMENT OF THE INTERIOR
COMMISSION TO FIVE CIVILIZED TRIBES

FILED
JUN 8 - 1906

COMMISSIONER.

CHOCTAW
N.B. 591.

RECEIVED
JUN 4 1906

BIRTH AFFIDAVIT. 190

DEPARTMENT OF THE INTERIOR

COMMISSIONER TO THE FIVE CIVILIZED TRIBES

ENROLLMENT OF MINORS. ACT OF CONGRESS, APPROVED APRIL 26, 1906

IN RE APPLICATION FOR ENROLLMENT, as a citizen of the Choctaw Nation,

of John, Edward, Davis, born on the 28 day of Feb.; 1905

(Here insert name of child)

Name of Father: Geo. T. Davis, a citizen of the Choctaw Nation.

Name of Mother: Martha, Davis, a citizen of the [illegible]

Post Office of Father [illegible]

Postoffice Savanna I. T.

AFFIDAVIT OF MOTHER

UNITED STATES OF AMERICA, Indian Territory,

Central District.

I, Martha, Davis, on oath state that I am 21 years of age and a citizen by [illegible], of the U. S. Nation; that I am the lawful wife of Geo. T. Davis, who is a citizen, by Blood, of the Choctaw Nation; that a male child was born to me on 28 day of February, 1905; that said child has been named John, Edward, Davis and was living March [illegible], 1906.

Martha Davis

WITNESSES TO MARK:

[Must be two Witnesses]

Subscribed and sworn to before me this 26 day of May, 1906.

Chas. E. Wilson

Notary Public.

AFFIDAVIT OF ATTENDING PHYSICIAN OR MID-WIFE

UNITED STATES OF AMERICA, Indian Territory,

Central District.

I, S. P. Ross, a Physician, on oath state that I attended on Martha, Davis, wife of Geo. T. Davis on the 28 day of Feb, 1905; that there was born to her on said date a Male child; that said child was living March [illegible], 1906, and is said to have been named John, Edward, Davis

S. P. Ross M. D.

WITNESSES TO MARK:

[Must be two]

Subscribed and sworn to before me this 28 day of [illegible], 1906.

[illegible]

Notary Public.

IN RE
Application for Enrollment of
INFANT CHILD

.....

as a citizen of

.....Nation.

Approved .....190....

.....

Commissioner.

23-5-91

BIRTH AFFIDAVIT. 317

DEPARTMENT OF THE INTERIOR.

COMMISSION TO THE FIVE CIVILIZED TRIBES.

IN RE APPLICATION FOR ENROLLMENT, as a citizen of the Choctaw Nation,
of John Edward Davis (Here insert name of child.), born on the 28th day of February, 1905
Name of Father: George T. Davis a citizen of the Choctaw Nation.
Mother: Martha Beatrice Davis a citizen of the U. S. Nation.
Postoffice: Savanna, I. T.

AFFIDAVIT OF MOTHER.

UNITED STATES OF AMERICA, INDIAN TERRITORY,
Central DISTRICT.

I, Martha Beatrice Davis, on oath state that I am 20 years of age and a citizen by ____, of the U. S. Nation; that I am the lawful wife of George T. Davis, who is a citizen, by blood, of the Choctaw Nation; that a male (Male or Female.) child was born to me on the 28th day of February, 1905; that said child has been named John Edward Davis, and was living March 4, 1905.

Martha Beatrice Davis

WITNESSES TO MARK:

(Must be Two Witnesses.) ____

Subscribed and sworn to before me this 28th day of April, 1905.

Seal

M. Bailey
Notary Public.

AFFIDAVIT OF ATTENDING PHYSICIAN OR MID-WIFE.

UNITED STATES OF AMERICA, INDIAN TERRITORY,
____ DISTRICT.

I, S. O. Ross, a physician, on oath state that I attended on the 28th day of February, 1905; that there was born to her on said date a male (Male or Female.) child; that said child was living March 4, 1905, and is said to have been named John Edward Davis

S. O. Ross M.D.

WITNESSES TO MARK:

(Must be Two Witnesses.) ____

Subscribed and sworn to before me this 28th day of April, 1905.

Seal

____
Notary Public.

No. 3884

Certificate of Record of Marriages.

United States of America,
The Indian Territory,
CENTRAL District. } SCT.

I, E. J. Fannin, Clerk of the United States Court in the Indian Territory and District aforesaid, do hereby CERTIFY that the License for and Certificate of the Marriage of Mr. Leo Davis and Miss Martha Doyle was filed in my office in said Territory and District the 14 day of Nov A. D. 1903, and duly recorded in Book 11 of Marriage Record, Page 8

Witness my hand and seal of said Court, at South McAlester, this 24 day of Nov A. D. 1903

E. J. Fannin, Clerk.

By W. C. Donnelly Deputy.

P. O. _____

DEPARTMENT OF THE INTERIOR
COMMISSION TO THE FIVE CIVILIZED TRIBES
FILED
JUN 4 1906

Return Application Immediately

No. 3884

MARRIAGE LICENSE.

United States of America, The Indian Territory,

Central District, SS.

To any Person Authorized by Law to Solemnize Marriage, Greeting:

You are hereby commanded to Solemnize the Rite and publish the Banns of Matrimony between Mr. George Davis *of* Savanna *in the Indian Territory, aged* 20 *years, and Miss* Martha Doyle *of* Savanna, Ind. Terr. *in the Indian Territory, aged* 18 *years, according to law, and do you officially sign and return this License to the parties therein named.*

WITNESS my hand and official seal, this 17 *day of* Nov *A. D. 190*2

E. J. Faunce
Clerk of the United States Court.

W. C. Donnelly *Deputy.*

Certificate of Marriage.

United States of America, The Indian Territory, Central District. } ss.

I, J. F. G. Gray, a Minister do hereby certify, that on the 22 day of November A. D. 1902, I did, duly and according to law, as commanded in the foregoing License, solemnize the Rite and publish the Banns of Matrimony between the parties therein named.

Witness my hand, this 22 day of Nov A. D. 1902

J. F. G. Gray
Minister

My credentials are recorded in the office of the Clerk of the United States Court in the Indian Territory, Central District, Book C, Page 132

W. C. D.

Note. This Certificate of Marriage must be returned to the office of the Clerk of the United States Court of the Indian Territory, from which the License issued, within thirty days from the date of the marriage, or the party to whom the License was issued will be liable to the penalty of One Hundred Dollars ($100.00).

7-4348

Muskogee, Indian Territory, December 18, 1905.

George Davis,
Savanna, Indian Territory.

Dear Sir:

Receipt is hereby acknowledged of your letter of December 12, 1905, asking if your baby has been enrolled and stating that you sent your affidavit in on May 1, 1905, and have not heard relative to the enrollment of said child.

In reply to your letter you are advised that the affidavits to the birth of your child John Edward Davis were mailed at Savanna May 2, 1905, and were received at the post office at Muskogee at nine o'clock p. m. May 2, 1905.

[illegible] question as to whether or not [illegible] application for the enrollment of your child was received within the time provided by the act of Congress approved March 3, 1905, has not yet been determined, but as soon as a decision is reached in this case you will be notified of the action taken.

Respectfully,

[illegible]

Muskogee, Indian Territory, June 7, 1906.

John Dorset,

Chido, Indian Territory.

Dear Sir:

Receipt is hereby acknowledged of your letter of June 5, 1906, transmitting the affidavits of Ida Dorset and Emily Simond to the birth of Anna Dorset, child of John [illegible] and Ida Dorset, nee Imber, March 1, 1906, and the same have been filed as an application for the enrollment of said child.

Respectfully,

T-4346

Muskogee, Indian Territory, June 7, 1906.

Geo. T. Davis,

Bevanna, Indian Territory.

Dear Sir:

Receipt is hereby acknowledged of the affidavits of Martha Davis and S. P. Rees M. D., to the birth of John Edward Davis, child of Geo. T. and Martha Davis, February 22, 1906, and the same have been filed with the records of this office as an application for the enrollment of this child.

Receipt is also acknowledged of the marriage license and certificate of George Davis and Martha Davis, and the same have been filed with the records in the matter of the enrollment of your child, John Edward Davis.

Commissioner.

23-892

Muskogee, Indian Territory, August 30, 1906.

George Davis,
Savanna, Indian Territory.

Dear Sir:

Receipt is hereby acknowledged of your letter of August 27, 1906, in which you ask the status of the application for the enrollment of your child and if he will be entitled to participate in the townsite payment; you also ask for the return of your marriage certificate.

In reply to your letter you are advised that the name of your child John Edward Davis will be placed upon a schedule of minor citizens of the Choctaw Nation under the act of Congress approved

ment is approved by the Department.

You are further advised that an [illegible] has been in-

[illegible]

[illegible]

G. D. #8

jurisdiction of the United States Indian Agent and for information relative thereto you should address him at Muskogee, Indian Territory.

Respectfully,

Acting Commissioner.

(2)

21-191

Muskogee, Indian Territory, September 5, 1906.

George Davis,

Sapulpa, Indian Territory.

Dear Sir:

Receipt is hereby acknowledged of your letter of August 29, 1906, asking relative to the enrollment of your child.

In reply to your letter you are advised that the name of your child John Howard Davis will probably be placed upon the next schedule of citizens by blood of the Choctaw Nation under the act of Congress approved April 26, 1906, prepared for forwarding to the Secretary of the Interior.

Respectfully,

Acting Commissioner.

22-271

Muskogee, Indian Territory, September 7, 1906.

George Davis,

Savanna, Indian Territory.

Dear Sir:

Replying to your letter of the first instant, relative to the enrollment of your minor child, John Howard Davis, as a citizen by blood of the Cherokee Nation, you are advised that the name of said child will soon be placed upon a schedule of citizens by blood of the Cherokee Nation, to be forwarded to the Secretary of the Interior for approval.

[illegible] the action taken herein

[illegible]

Acting Commissioner.

Choctaw Minor 592

Anna Dorset

MS 592

DEPARTMENT OF THE INTERIOR,
COMMISSION TO THE FIVE CIVILIZED TRIBES,
CHOCTAW LAND OFFICE.

Atoka, Indian Territory, August 14, 1903.

Case.S.14377 Card S-2818

In the Matter of the application of John Dorset, Choctaw enrollment card field No. 1818, approved Choctaw roll No. 14377, for an allotment of lands in the Choctaw Nation for himself.

John Dorset being first duly sworn testifies:

EXAMINATION BY THE COMMISSION:

Q What is your name? A John Dorset.
Q What is your post office address? A Caddo, Indian Territory.
Q What is the name of your father? A John Dorset.
Q What is the name of your mother? A Sophia Dorset.
Q Did she ever have any other given name or any Indian name? A I do not know I was a baby when she died.
Q At the time--did you make a personal appearance during the session of the Commission to the Five Civilized Tribes at any place in the Indian Territory in 1899 to be listed for enrollment as a citizen by blood of the Choctaw Nation? A Yes, sir.
Q At that time what did you give as the name of your mother? A Sophia
Q You gave no other name at all? A No, sir
Q Is your father living? A No, sir
Q Where did he die? A Either in Mississippi or Louisiana.
Q Is your mother living? A No, sir
Q Where did she die? A Louisiana.
Q Where were you born? A In Louisiana.
Q How long did you live in Louisiana? A I don't know.
Q Where did you move to when you left Louisiana? A I went from there to Mississippi and then from Mississippi to the Choctaw Nation, Indian Territory.
Q About when was it that you removed from Mississippi to the Choctaw Nation, Indian Territory? A Some time during the year 1896 I believe.
Q 1896? A Yes, sir
Q Upon what do you base your claim to citizenship as a citizen by blood of the Choctaw Nation? A I was admitted by an act of the Choctaw Council.
Q When did the Choctaw Council pass that act admitting you as a citizen by blood of the Choctaw Nation? A In 1895.
Q Was the application that you made to the Commission to the Five Civilized Tribes at Caddo, Indian Territory, in 1899 your first application to the Commission? A No, sir, I applied to the Commission in 1896.
Q Have you continuously resided in the Choctaw Nation, Indian Territory, from the time of your removal here in 1896 up to the present time? A Yes, sir.
Q [illegible] A [illegible]
Q When did you go? A I went to Louisiana in December, 1897? A Yes, sir.

Q How long did you remain in Louisiana? A I believe that has been eight months this month--seven or eight months I do not know just which.
Q Then did you return to the Choctaw Nation, Indian Territory? A Yes, sir.
Q Did you come back here at your own expense? A Partially. Yes, sir
Q How much of the expense of your return trip did you bear yourself? A Eleven dollars and fifty cents.
Q You paid $11.50 to come here? A Yes, sir.
Q Who did you pay that to? A To the agent for a railroad ticket. And part of it for grub.
Q How much of that did you pay for your ticket? A Three dollars and ninety cents for the ticket.
Q That was paid for transportation between what points? A From Georgetown, La., to Monroe, La.
Q Then at whose expense did you make the rest of this trip-the trip from Onroe, La. to the Choctaw Nation? A At the expense of the Government I think.
Q Did you take the train at Monroe, La. on which one of the Government Agents was in charge and did you take that train in response to any communication whatever, from an employe of the Government? A Yes, sir; H. Van V. Smith, who was the agent of the Government wrote me to come to Monroe, La. and said that he would bring me from La. to the Choctaw Nation.
Q To whom was the letter addressed? A He said that he would take us on the train there at Monroe and that he would pay the expenses from there.
Q What name did he call you in that letter or telegram--the communication which you received? A John Dawson.
Q Did you not know that your name was not John Dawson? A That is the way that I give it all the time.
Q Did you not tell Mr. H. Van V. Smith, the Special Agent of the Government in the removal of the Mississippi Choctaws that your name was Abe Dawson? A No, sir I told him that my name was John Dawson.
Q Did you at any time tell Mr. Smith that your name was Abe Dawson? A No, sir only one time.
Q Did you at one time tell Mr. Smith that your name was Abe Dawson? A Yes, sir I told him that one time I think.
Q Did you not know that you were not the Abe Dawson who has been identified as a Mississippi Choctaw entitled to allotment of lands in the Choctaw Chickasaw country? A Yes, sir
Q Do you know him? A Yes, sir.
Q Is he related to you? A Yes, sir
Q How is he related to you? A He is my brother.
Q Did you and he have any conversation prior to the time that you left Georgetown, La. relative to your coming to the Indian Territory? A Yes, sir he told me to go down to Monroe and come up here on his transportation if I wanted to.
Q He told you that you could come to the Indian Territory on his transportation if you wanted to? A Yes, sir.
Q When you first met Mr. Van Smith did you tell him that your name was John Dawson? A Yes, sir
Q And then later on you told him that your name was Abe Dawson? A Yes, sir
Q Why did you change your answer? A Well he kept asking me if I was Abe Dawson and I told him I was John Dawson and kept on asking me and I thought he was not going to bring me out here and then I told him my name was John--I mean Abe Dawson.
Q You finally told him when you thought he was not going to bring you that your name was Abe Dawson? A Yes, sir
Q Why did you tell him that your name was Abe Dawson when it is John Dorsett? A Because I was afraid he would refuse to bring me up here.
Q Are you married? A Yes, sir.

John Forest 3--

Q What is the name of your wife? A Ida Umber.
Q That was her name before you married her? A Yes, sir
Q When were you and Ida Umber married? A The 13th day of August.
Q What year? A 1902.
Q Where was this marriage ceremony performed? A At Paddo, Indian Territory.
Q Was your wife, Ida Umber, a resident of Paddo, Choctaw Nation, Indian Territory, at the time of this marriage? A Yes, sir. She had just come from Mississippi about that time.
Q What is the name of her father? A John Williams, I think--I do not know.
Q What is her mother's name? A Emily Williams, I think.
Q Has your wife, Ida Umber, any children? A Yes, sir she has two children.
Q What are their names? A One named Minnie and one named Joe Umber.
Q What is the name of the father of Joe and Minnie Umber? A David Umber.
Q Where does Ida Umber reside now? A Indian Territory.
Q Is she in the Indian Territory at the present time? A No, sir
Q Where is she? A In Louisiana.
Q What is her post office address there? A Little Creek, La.
Q Has she ever lived at or near Tullis, La? A Yes, sir, that is near there.
Q Did she ever get her mail at Tullis, La? A Yes, sir

Reference is made to identified Mississippi Choctaw Card No. 870, whereon the names of Ida Umber, a daughter of John Edmond and Emily Edmond appears. This card shows that she is the mother of Joe and Minnie Umber, the name of the father of said children being given as Jeff Umber. Approved Identified Mississippi Choctaw Roll Nos. 807, 808 and 809.

Q Have you any property in the Choctaw Nation, Indian Territory?
A Yes, sir
Q What is the nature of that property? A Land.
Q How much land have you in the Territory? A About 100 acres.
Q Is any of that land in cultivation? A Yes, sir part of it.
Q How much of it? A About fifty acres.
Q Have you any building on that land? A Yes, sir
Q What kind? A I have a fence and a house on it.
Q Is this property in your custody at the present time? A Yes, sir
Q Are you working it yourself? A No, sir I have it rented out.
Q Have you leased it? A Not-- it is just rented for this year.

Witness excused.

Fred V. Kinkade being first duly sworn on oath states that the above and foregoing is a true, full and correct transcription of the stenographic notes as taken in said cause and is all of

Fred V. Kinkade

Subscribed and sworn to before me this November 20, 1913
David Shelby
Notary Public

Seal

I hereby certify that the above and foregoing is a true and correct copy of the original on file in the office of the Commissioner to the Five Civilized Tribes.

Subscribed and sworn to before me this 24 day of [illegible] 1914

Notary Public

DEPARTMENT OF THE INTERIOR.
COMMISSION TO THE FIVE CIVILIZED TRIBES,
CHOCTAW LAND OFFICE.
Atoka, Indian Territory, August 27, 1903.

M C I 307 to 310 M C I Cars 270

In the matter of the proof of settlement within the Choctaw Chickasaw country of Ida Umber and her minor children Joe and Minnie Umber and her minor nephew Bob Horton, duly identified Mississippi Choctaws, Card No. 270, Roll Nos. 307 to 310.

Ida Umber being sworn testifies as follows:

Examination by the Commission:

Jacob Homer, Interpreter.

Q What is your name? A Ida Umber.
Q What is your age? A I could not say for sure, but I think I am about 23 years old.
Q What was your post office address prior to your removal to the Indian Territory? A Tullis, La.
Q What is the name of your father? A John Edmond.
Q Is he living? A No, sir; he is dead.
Q What is the name of your mother? A Emily Edmond.
Q Is she living? A Yes, sir.
Q How many children have you? A three.
Q What are their names? A Joe, Minnie and the baby.
Q What is the baby's name? A We have named her Carrie.
Q When was Carrie born? A 25th day of June, 1903.
Q Have you a nephew by the name of Bob Horton? A Yes, sir.
Q Are you the identical Ida Umber who was together with her two minor children Joe and Minnie and her minor nephew Bob Horton, were by the Commission to the Five Civilized Tribes on February 14, 1903, identified as Mississippi Choctaws entitled to allotments of lands in the Choctaw Chickasaw country? A Yes, sir.
Q When did you remove from Louisiana to the Indian Territory? A About the last of June, last year.
Q Did you remove from Louisiana to the Indian Territory at that time? A Yes, sir I came out here to visit and married here and then went back there on a visit.
Q You came out here on a visit and then went back to Louisiana? A Yes, sir I came out here on a visit and to see about the land and then I went back to Louisiana.
Q How long did you remain in the Indian Territory on that trip? A About six months.
Q Did you bring any of your property here with you at that time? A No, sir, I did not have much-I just brought bedding and clothes.
Q During your six months stay in the Indian Territory where were you located? A At Durant, Indian Territory.
Q Were you right in Durant? A Yes, sir
Q Did you select any land while you were here at that time? A No, sir
Q Did you do any farming while you were here at that time? A No, sir my husband was down there at Durant working on the road.
Q You just stayed there at Durant [illegible] Indian Territory--was that your permanent home in the Indian Territory--was that your intention at that time? A Yes, sir

Q I understood you to state a short time agothat when you came here at that time that you came on a visit and to see the country? A Yes, sir, I said that.
Q And now you state that you come to stay at that time? A Yes, sir.
Q Then how can to make this statement--did you change your mind after you got here? A Yes, sir, that is it; I married here, and I had left my mother back there in Louisiana and I went back there to see her just a few days before Christmas and now I have come back and I brought my mother with me this time.
Q When did you go back to Louisiana? To see your mother? A It was two weeks before Christmas.
Q Two weeks before Christmas? A Yes, sir.
Q How long did you stay in Louisiana on that trip? A Seven months.
Q At the expiration of that seven months did you return to the Indian Territory? A Yes, sir, I was sick and could not come back before that--I wanted to come but was sick and could not.
Q Where did you locate in the Indian Territory when you come back this time? A At Caddo, Indian Territory.
Q What, if any property did you bring back with you on your second trip to the Indian Territory? A Nothing.
Q When did you reach the Indian Territory this second time? A Last Saturday.
Q What date was that--August 22, 1903? A Yes, sir.
Q When you returned to Louisiana on that trip last December did you take back the bedding and things that you brought out here with you on your first trip? A Yes, sir, some of them.
Q Did you take back everything that you brought with you? A No, sir just took back a few things and left the rest over here.
Q Are you married--have you married since you made application to the Commission to the Five Civilized Tribes for identification as a Mississippi Choctaw? A Yes, sir
Q What is the name of your husband? A John Dorset.
Q What was the name of his father? A I think that his father is dead when he was a little child--I do not know--I think his dady was named John Dorset--he was named for his father.
Q Do you know the name of John Dorset's mother? A No, sir.
Q Do you know the citizenship of John Dorset? A He is a Choctaw.
Q When were you and John Dorset married? A It was on the 18th or 19th of last August.
Q 1902? A Yes, sir,
Q Where was that marriage ceremony preformed? A Here in the Indian Territory.
Q Where--bouge? A At Henry Byington's house.
Q Were you married under United States License? A No, sir, Choctaw Law.
Q You just got a certificate? A Yes, sir.
Q Have you a copy of that certificate with you? A Yes, sir.

Applicant offers Certificate of Marriage, dated August 16, 1902, signed by J. E. Goforth, County and Probate Judge to the Marriage of John Dorsey and Ida Umber, a certified copy of which is attached hereto, marked exhibit "A" and made a part of the record in this case.

Q Were you a resident of the Indian Territory? A Yes, sir.
Q How long had he lived here at the time of your marriage? A He had been here long time--10 or 12 years he has been here.
Q Did John Dorset go back to Louisiana with you? A Yes, sir.
Q How long did he remain there? A Seven months I think.
Q When did he return to the Indian Territory? A He came on the train of Mississippi Choctaws--on the special train, August 15, 1903.

Reference is made to Choctaw enrollment card field No. 3818, approved Choctaw Roll No. 14377, where appears the name of John Dorset.
Q Has John Dorset a farm or property of any kind in the Indian Territory? A He said that he had some land down there rented out.
Q When you returned to Louisiana in December, yourself and John Dorset was it your intention to resume your home in Louisiana or did you intend to return to the Indian Territory? A Yes, sir, we were going to come back here--we just went there on a visit.
Q When were you taken sick in Louisiana, I believe that you said sickness prevented your returning to the Territory? A I was taken sick about the first of June this year and I was sick until about a month after that.
Q Would you have returned to the Indian Territory sooner than you did if you had not been sick? A Yes, sir.
Q Is John Dorset a resident of the Indian Territory at the present time? A Yes, sir.
Q Where does he live? A At Caddo, Indian Territory.
Q In the event that yourself, and your two children and your nephew are given land in the Choctaw Chickasaw country is it your intention to make your permanent home in the Indian Territory? A Yes, sir.
Q Have you made any contract or agreement of any kind on behalf of yourself, your two minor children, or your nephew respecting the lands which you expect to receive in allotment from the Choctaw and Chickasaws Tribes of Indians? A Yes, sir
Q With whom have you made this contract? A Mr. Phillip, I do not know his first name.
Q Is he a white man? A Yes, sir.
Q Did you make this contract respecting your own land or that of your children? A My own.
Q Where does this man Phillip live? A In Caddo.
Q What was the nature of that contract that you made with Mr. Phillip? A I don't know.
Q Have you ever signed a contract with Mr. Phillip? A No, sir.
Q Have you at any time agreed with any person to sell or lease any part of the land which you may receive for yourself, or for any one whom you may lawfully represent? A Yes, sir for myself.
Q Has any contract been drawn up to that effect? A No, sir.
Q You have agreed verbally to lease your lands have you? A Yes, sir.
Q What are the terms of that verbal contract? A I have not made any agreement about that yet.

By Mr. McPherren: I will state to the Commission that there has been no contract made between this woman and Mr. Phillip; I represent Mr. Phillip and he has been trying to make a deal with Mr. Dorset, the husband of this woman to sell him a piece of land for her; I think if you will have the nature of a contract explained to her she will state that she has not made any contract, either verbal or written.

By Examiner to Interpreter: Mr. Homer, will you please explain to the witness the nature of a contract and ascertain whether or not she has made one.

[illegible] explained to her in Choctaw. I now understand your question. I did not understand that before; I desire to state that I have not now, or at any time made any contract or agreement with any person for the sale or leasing of my allotment.

Q When you came to the Indian Territory the first time did you bring your children Joe and Minnie and your nephew Bob Horton with you? A No, sir; only brought one of the children.
Q Which one? A Joe Umber.
Q The second time, this last time, who did you bring? A All three of the children.
Q Joe and Minnie Umber and Bob Horton? A Yes, sir.
Q And you reached the Indian Territory with these three children on August 22, 1903? A Yes, sir

Reference is made to the testimony of John Dorset taken at this office on August 14, 1905, Choctaw enrollment card No. 3818, Approved Choctaw Roll No. 14317.

Witness excused.

Fred V. Kinkade being first duly sworn on oath states that above and foregoing is a true, full and correct translation of his stenographic notes taken in said cause on said date.

Fred V. Kinkade

Subscribed and sworn to before me this September 15, 1906

David Shelby
Notary Public.

Anna Garrigues on oath states that the above and foregoing is a true and correct copy of the original on file in the office of the Commissioner to the Five Civilized Tribes.

Anna Garrigues

Subscribed and sworn to before me this 24 day of October 1906

W. Wirt Carroll

Notary Public.

NEW BORN

Ist 592

IN RE:

Application for Enrollment of

MINOR CHILD

Act of Congress Approved
April 26, 1906.

Anna Drust

as a citizen of

CHOCTAW Nation.

Approved: NOV 28 1906 19

Commissioner.

Birth March 1, 1906

ACT OF CONGRESS APPROVED APRIL 26, 1906

DEPARTMENT OF THE INTERIOR
COMMISSIONER TO THE FIVE CIVILIZED TRIBES

FILED
JUN 8 1906

Commissioner.

CHOCTAW
N.B. 592.

RECEIVED
JUN 4 1906

BIRTH AFFIDAVIT 199

DEPARTMENT OF THE INTERIOR.

COMMISSIONER TO THE FIVE CIVILIZED TRIBES.

ENROLLMENT OF MINORS. ACT OF CONGRESS, APPROVED APRIL 26, 1906.

IN RE APPLICATION FOR ENROLLMENT, as a citizen of the Choctaw Nation.

of ANNA DORSET [Here insert name of child], born on the 1st day of MARCH 1906.

Name of Father: JOHN DORSET a citizen of the Choctaw Nation.

Name of Mother: IDA DORSET NEE UMBER a citizen of the CHOCTAW Nation.

Tribal enrollment of father 14377 Tribal enrollment of mother 907

Postoffice CADDO IND TER

AFFIDAVIT OF MOTHER.

UNITED STATES OF AMERICA, Indian Territory, CENTRAL District.

I, IDA DORSET on oath state that I am 23 years of age and a citizen by Blood of the Choctaw Nation; that I am the lawful wife of JOHN DORSET, who is a citizen, by BLOOD, of the CHOCTAW Nation; that a Female [Male or Female] child was born to me on 1st day of MARCH, 1906; that said child has been named ANNA DORSET, and was living March 4, 1906.

her
Ida [illegible]
mark

WITNESSES TO MARK:
Henry Byington
Lonnie Byington
[Must be Two Witnesses]

Subscribed and sworn to before me this 12th day of May 1906.

O E Folsom
Notary Public.

AFFIDAVIT OF ATTENDING PHYSICIAN OR MID-WIFE.

UNITED STATES OF AMERICA, Indian Territory, CENTRAL District.

I, EMILY EDMUND a MIDWIFE, on oath state that I attended on MRS IDA DORSET, wife of JOHN DORSET on the 1st day of March, 1906; that there was born to her on said date a Female [Male or Female] child; that said child was living March 4, 1906, and is said to have been named ANNA DORSET

her
Emily Edmund
mark

WITNESSES TO MARK:
Henry Byington
Lonnie Byington
[Must be Two Witnesses]

Subscribed and sworn to before me this 12th day of May 1906.

O E Folsom
Notary Public.

25-302

Muskogee, Indian Territory, November 3, 1906.

John Dorset,

Caddo, Indian Territory.

Dear Sir:

Receipt is hereby acknowledged of your letter of October 31, 1906, relative to the application for the enrollment of your child Anna Dorset.

In reply to your letter you are advised that the affidavits heretofore forwarded to the birth of this child have been filed as an application for her enrollment. In event further evidence is necessary to enable this office to determine her right to enrollment you will be duly notified.

Respectfully,

EXHIBIT "A".

COUNTY OF BLUE,
CHOCTAW NATION.

CERTIFICATE OF MARRIAGE.

KNOW ALL MEN BY THESE PRESENT: THAT I, J. H. Goforth, County and Probate Judge of Blue County, Choctaw Nation, by virtue of the power and authority invested in me as such Judge, did, on the 15th day of August, 1902, solemnize the rites of matrimony between John Dorsey, a citizen of the Choctaw Nation, and Ida Umber, also a Choctaw Indian, in manner and form required by law.

In witness whereof I hereunto set my hand this the 15th day of August, 1902.

(Signed) J. H. Goforth,
County and Probate Judge.

-oOo-

Fred T. Kinkaid being first duly sworn on oath states that above and foregoing is true, full and correct copy of the original which is now on file with the records of the Commission, Choctaw Land Office, in Mississippi Choctaw Allotment Docket No. 807.

(Signed) Fred T. Kinkaid

Subscribed and sworn to before me this September 18, 1903.

(signed) David Hunter,

Note:

It is desired to enroll this child as a citizen of the Choctaw Nation. The father is on the Choctaw roll, and the mother is identified as a Mississippi Choctaw; therefore, the child must be enrolled through its father and evidence of marriage is necessary.

The marriage certificate filed in 7-NB-609, [illegible] a certificate of the marriage of John Dorset and Ida Umber, gives Dorset's name as John Dorsey. The certificate states that the ceremony took place in Blue County, Choctaw Nation, August 18, 1902, and was performed by J. H. Goforth, county and probate judge.

John Dorset, approved Choctaw roll No. 14377, the father of this applicant, testifying in the matter of his own enrollment, testified (see page 3 of said testimony) that he was married to Ida Umber on August 18, 1902, at Caddo, Indian Territory.

Ida Umber, mother of the applicant, testifying on August 27, 1903, in the matter of the proof of her settlement within the Choctaw-Chickasaw country, testified that on August 18 or 19, 1902, in the Indian Territory, she was married to John Dorset, and she offered in evidence at this time a certificate of marriage signed by J. H. Goforth, county and probate judge, to the marriage on August 18, 1902, of John Dorsey and Ida Umber. A certified copy of said certificate is attached to said copy of evidence. This certified copy is identical with the original certificate on file with this office except that the date on the original is 1903, while that on the copy is 1902.

This copy is apparently an incorrect copy of said original, and I believe that in view of the testimony the certificate may safely be accepted as the certificate of the marriage of the parents of this applicant.

8

Choctaw Minor 593

Willis W. Mackey

M593

Minnie 593

NEW BORN

Births

IN RE

Application for Enrollment of

INFANT CHILD

Willie H. Mooney

as a citizen of

Choctaw Nation.

Approved SEP 18 1906 190

Commissioner.

Born March 15, 1905

ACT OF CONGRESS APPROVED APRIL 26, 1906.

DEPARTMENT OF THE INTERIOR
COMMISSIONER TO THE FIVE CIVILIZED TRIBES

FILED

MAY 22 1906

COMMISSIONER.

CHOCTAW.

RECEIVED
MAY 15 1906

DEPARTMENT OF THE INTERIOR,

COMMISSION TO THE FIVE CIVILIZED TRIBES.

In Re Application for Enrollment, as a citizen of the Cherokee Nation,

of Willis N. Mackey, born on the 15th day of March, 1905

(Here insert name of child)

Name of Father Willis N. Mackey a citizen of the Cherokee Nation.

Name of Mother Lottie Mackey a citizen of the Cherokee Nation.

Post-office Sarcoxie Ind

AFFIDAVIT OF MOTHER.

UNITED STATES OF AMERICA, INDIAN TERRITORY. Central District.

I, Lottie Mackey, on oath state that I am 18 years of age and a citizen, by marriage, of the Cherokee Nation; that I am the lawful wife of Willis N. Mackey, who is a citizen, by blood, of the Cherokee Nation; that a male child was born to me on 15th day of March, 1905, that said child has been named Willis N. [illegible], and is now living.

(Male or female)

WITNESSES TO MARK:

Lottie Mackey

(Must be Two Witnesses.)

Subscribed and sworn to before me this 12 day of May, 1906

Chas E. Nelson

NOTARY PUBLIC.

AFFIDAVIT OF ATTENDING PHYSICIAN, OR MID-WIFE.

UNITED STATES OF AMERICA, INDIAN TERRITORY. Central District.

I, S. B. Ross, a Physician, on oath state that I attended on Mrs. Lottie Mackey, wife of Willis N. Mackey on the 15th day of March, 1905, that there was born to her on said date a male child; that said child is now living and is said to have been named Willis N. Mackey.

(MALE OR FEMALE)

WITNESSES TO MARK:

S. B. Ross M. D.

Subscribed and sworn to before me this 7th day of May, 1906

W. F. Rodgers

NOTARY PUBLIC.

No. 4209

Certificate of Record of Marriages.

United States of America,
The Indian Territory,
CENTRAL District. } SCT.

I, E. J. Fannin, Clerk of the United States Court in the Indian Territory and District aforesaid, do hereby CERTIFY that the License for and Certificate of the Marriage of Mr. Willis Mackey and Miss Lettie Evans was filed in my office in said Territory and District the 8 day of July A. D. 190 4, and duly recorded in Book [illegible] 229 of Marriage Record, Page

WITNESS my hand and seal of said Court, at South McAlester, this 8 day of July A. D. 190 4

E. J. Fannin, Clerk.

By W. C. Donnelly Deputy.

P. O. Lavaca

DEPARTMENT OF THE INTERIOR,
COMMISSION TO THE FIVE CIVILIZED TRIBES.
FILED
JUN 6 1906

No. 4309

MARRIAGE LICENSE.

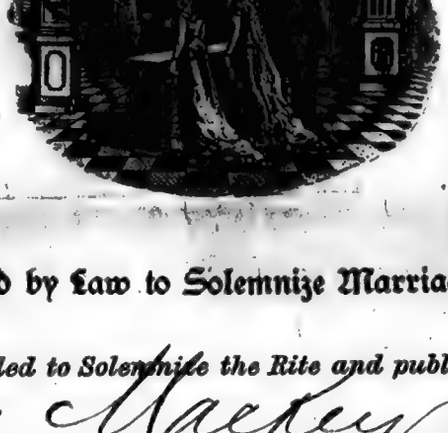

United States of America, The Indian Territory,

District, SS.

To any Person Authorized by Law to Solemnize Marriage, Greeting:

You are hereby commanded to Solemnize the Rite and publish the Banns of Matrimony between Mr. Willis Mackey *of* Lenapah *in the Indian Territory, aged* 21 *years, and Miss* Lothe Evans *of* Lenapah *in the Indian Territory, aged* 18 *years, according to law, and do you officially sign and return this License to the parties therein named.*

WITNESS my hand and official seal, this 6th *day of* July *A. D. 190*4

J. E. Adams
Clerk of the United States Court.

J. M. Sledge *Deputy.*

Certificate of Marriage.

United States of America, The Indian Territory, } ss.
District.

I, B. W. Lloyd

a Minister of the Gospel do hereby certify, that on the 7 day of July A. D. 190 4, I did, duly and according to law, as commanded in the foregoing License, solemnize the Rite and publish the Banns of Matrimony between the parties therein named.

Witness my hand, this 7 day of July A. D. 190 4

My credentials are recorded in the office of the Clerk of the United States Court in the Indian Territory, Central District, Book 4, Page 13

B. W. Lloyd
a minister of M. E. Ch.

Note.—This License and Certificate of Marriage must be returned to the office of the Clerk of the United States Court of the Indian Territory, from whence it was issued, within sixty days from the date thereof, or the party to whom the License was issued will be liable in the amount of One Hundred Dollars ($100.00).

4610

7-4688

Muskogee, Indian Territory, May 21, 1906.

Willis W. Mackey,

Savanna, Indian Territory.

Dear Sir:

Receipt is hereby acknowledged of the affidavits of Lottie Mackey and [illegible] to the birth of Willis W. Mackey, child of Willis W. and Lottie Mackey, March 15, 1906, and the same have been filed as an application for the enrollment of said child.

You are requested to forward evidence of the marriage of yourself and Lottie Mackey to be used in the matter of the [illegible] this office.

Respectfully,

Acting Commissioner.

[illegible]

[illegible] return [illegible] early [illegible]

W. W. Mackey.

7-4688

Muskogee, Indian Territory, June 7, 1906.

W. W. Mackey,

Savanna, Indian Territory.

Dear Sir:

Receipt is hereby acknowledged of your letter of May 26, 1906, inclosing the marriage license and certificate of Willis Mackey and Lottie Evans, and the same have been filed with the record in the matter of the enrollment of Willis W. Mackey.

Respectfully,

Commissioner.

Choctaw Minor 594

Vivian Cook

M594

No.

IN RE

Application for Enrollment of

MINOR CHILD

Act of Congress Approved
April 26, 1906.

.....

as a citizen of

..... Nation.

Approved..... 190...

.....
Commissioner.

DEPARTMENT OF THE INTERIOR.
COMMISSIONER TO THE FIVE CIVILIZED TRIBES.

FILED

NOV 7 1906

COMMISSIONER.

BIRTH AFFIDAVIT. 1906

DEPARTMENT OF THE INTERIOR,

COMMISSIONER TO THE FIVE CIVILIZED TRIBES.

ENROLLMENT OF MINORS. ACT OF CONGRESS, APPROVED APRIL 26, 1906.

IN RE APPLICATION FOR ENROLLMENT, as a citizen of the .....Nation,

of ..... [Here insert name of child], born on the .....day of .....1.....

Name of Father:.....a citizen of the.....Nation.

Name of Mother:.....a citizen of the.....Nation.

Tribal enrollment of father.....Tribal enrollment of mother.....

Postoffice.....

AFFIDAVIT OF MOTHER.

UNITED STATES OF AMERICA, Indian Territory,
..... District.

I, ..., on oath state that I am.....

years of age and a citizen by....., of the..... Nation;

that I am the lawful wife of....., who is a citizen, by

....., of the.....Nation; that a .....[Male or Female] child was

born to me on.....day of.....1.....; that said child has been named

..... and was living March 4, 1906.

.....

WITNESSES TO MARK:

[Must be Two Witnesses] .....
.....

Subscribed and sworn to before me this.....day of.....1906.

.....
Notary Public.

AFFIDAVIT OF ATTENDING PHYSICIAN OR MID-WIFE.

UNITED STATES OF AMERICA, Indian Territory,
Central District.

I, F. A. Fannin, a Physician, on oath state that I attended on Mrs Peggy Cook, wife of James M. Cook on the 24 day of Feb 1906 that there was born to her on said date a Female [Male or Female] child; that said child was living March 4, 1906, and is said to have been named Vivian Cook

F. A. Fannin M.D

WITNESSES TO MARK:

[Must be Two Witnesses] .....
.....

Subscribed and sworn to before me this 29 day of Oct 1906.

David M. Brown
Notary Public.

May Roll Ex Feb 12/910

Choc 594

NEW BORN

IN RE

Application for Enrollment of

MINOR CHILD

Act of Congress Approved April 26, 1906.

Vivian Cook

as a citizen of

Choctaw Nation.

Approved, NOV 28 1906 190...

Commissioner.

Born Feb. 24, 1906

ACT OF CONGRESS APPROVED APRIL 26, 1906

DEPARTMENT OF THE INTERIOR
COMMISSION TO THE FIVE CIVILIZED TRIBES

FILED

JUN 9 - 1906

COMMISSION.

CHOCTAW

RECEIVED

BIRTH AFFIDAVIT. 199

DEPARTMENT OF THE INTERIOR,

COMMISSIONER TO THE FIVE CIVILIZED TRIBES.

ENROLLMENT OF MINORS. ACT OF CONGRESS, APPROVED APRIL 26, 1906.

IN RE APPLICATION FOR ENROLLMENT, as a citizen of the Choctaw Nation,

of Vivian Cook [Here insert name of child] born on the 24 day of Feb 1906

Name of Father: James M. Cook a citizen of the united States Nation.

Name of Mother: Peggy Cook a citizen of the Choctaw Nation.

Tribal enrollment of father ..... Tribal enrollment of mother Peggy Garland

Postoffice Garland I.T.

AFFIDAVIT OF MOTHER.

UNITED STATES OF AMERICA, Indian Territory, }
Central District. }

I, Peggy Cook, on oath state that I am 19 years of age and a citizen by Blood, of the Choctaw Nation; that I am the lawful wife of James M. Cook, who is a citizen, by ....., of the united States Nation; that a Female [Male or Female] child was born to me on 24 day of Feb, 1906; that said child has been named Vivian Cook, and was living March 4, 1906.

Peggy Cook

WITNESSES TO MARK:

[Must be Two Witnesses] { Robert Folsom
Ward Garland Jr.

Subscribed and sworn to before me this 24 day of May, 1906.

David W. Brown
Notary Public.

AFFIDAVIT OF ATTENDING PHYSICIAN OR MID-WIFE.

UNITED STATES OF AMERICA, Indian Territory, }
Central District. }

I, F. A. Fannin a Physician, on oath state that I attended on Mrs Peggy Cook wife of James M. Cook on the 24 day of Feb, 1906; that there was born to her on said date a Female [Male or Female] child; that said child was living March 4, 1906, and is said to have been named Vivian Cook

F. A. Fannin M.D.

WITNESSES TO MARK:

[Must be Two Witnesses] { Robert Folsom
Ward Garland Jr.

Subscribed and sworn to before me this 17 day of Feb, 1906.

David W. Brown
Notary Public.

My Com Exp Feb 12/010

Muskogee, Indian Territory, May 29, 1906.

James M. Cook,

Garland, Indian Territory.

Dear Sir:

Receipt is hereby acknowledged of the affidavits of Peggy Cook and F. A. Fannin to the birth of Vivian Cook, child of James M. and Peggy Cook, February 24,1906.

It is stated in the affidavit of the mother that she is a citizen by blood of the Choctaw Nation. If this is correct, you are requested to state her age, the names of her parents and the time and place application was made for her enrollment, and if she has selected an allotment of the lands of the Choctaw or Chickasaw Nation give her roll number as it appears upon her allotment certificate, the matter will then receive further consideration.

Respectfully,

Commissioner.

Garland, I. T.
6/21/06

Wm O Beall Acting Comm.
Muskogee I. T.

Dear Sir

In reply to yours of the 20 will state that my wife's name before we married was Peggy Garland Allotment No. 7079 she was alloted land in the Choctaw Nation in township 10 n Range 22 E, homestead and township 10 n Range 21 E surplus her father's name is Wark Garland her mothers name is Sophia Garland we have no record of whereshe was Enrolled but she was Enrolled at Spiro Indian territory.

Yours truly

J. H. [illegible]

7-2442

Muskogee, Indian Territory, June 8, 1906.

J. M. Cook,
Garland, Indian Territory.

Dear Sir:

Receipt is hereby acknowledged of your letter of May 31, 1906, giving information relative to the enrollment of your wife, Peggy Cook, and the same has enabled this office to identify her upon its records as an enrolled citizen of the Choctaw Nation, under the name of Peggy Garland, and the affidavits heretofore forwarded to the birth of Vivian Cook have been filed with the records of this office as an application for the enrollment of said child.

Respectfully,

Commissioner.

23-894

Muskogee, Indian Territory, October 23, 1906.

James M. Cook,

Garland, Indian Territory.

Dear Sir:

In the matter of the application for the enrollment of Vivian Cook, child of yourself and Peggy Cook you are advised that the affidavit of the physician heretofore forwarded appears to have executed February 19, 1906 which is prior to the date of the birth of said child February 24, 1906. This is apparently an error and you are requested to forward at once the affidavit of the physician on the blank inclosed herewith.

[redacted] matter should receive immediate attention in order that disposition may be made of the application for the enrollment of said child.

Respectfully,

[redacted]

Commissioner.

B. C.

23-594

Muskogee, Indian Territory, November 2, 1906.

James M. Cook,

Garland, Indian Territory.

Dear Sir:

Receipt is hereby acknowledged of your letter of October 29, 1906, inclosing affidavit of F. A. Fannin to the birth of Vivian Cook, child of James M. and Peggy Cook, February 24, 1906, and the same has been filed in the matter of the enrollment of said child.

Respectfully,

Commissioner.

Choctaw Minor 393

Clarence Arlie Gardner

M 965

NEW BORN 595- 190

IN RE

Application for Enrollment of

MINOR CHILD

Act of Congress Approved April 26, 1906.

Bennie Ailee Gaines

as a citizen of

CHOCTAW Nation.

Approved..... 190...

.....

Commissioner.

Born Sept. 8, 1905-

ACT OF CONGRESS APPROVED APRIL 26, 1906.

DEPARTMENT OF THE INTERIOR
COMMISSIONER TO THE FIVE CIVILIZED TRIBES

FILED
MAY 21 1906

COMMISSIONER.

(1)

CHOCTAW
R.B. 596.

RECEIVED
MAY 14 1906

BIRTH AFFIDAVIT 199

DEPARTMENT OF THE INTERIOR,

COMMISSIONER TO THE FIVE CIVILIZED TRIBES.

ENROLLMENT OF MINORS. ACT OF CONGRESS, APPROVED APRIL 26, 1906.

IN RE APPLICATION FOR ENROLLMENT, as a citizen of the Choctaw Nation,

of Elsie Arlee Gardner, born on the 8 day of Sept 1905.
[Here insert name of child]

Name of Father: Edward N Gardner a citizen of the Choctaw Nation.

Name of Mother: Rose Etta Gardner a citizen of the Marriage Nation.

Tribal enrollment of father Choctaw Tribal enrollment of mother Choctaw by Marriage

Postoffice Bokchito

AFFIDAVIT OF MOTHER.

UNITED STATES OF AMERICA, Indian Territory,
Central Judicial District.

I, Rose Etta Gardner on oath state that I am 26 years of age and a citizen by Marriage of the Choctaw Nation; that I am the lawful wife of Edward N Gardner, who is a citizen, by Birth of the Choctaw Nation; that a Female child was [Male or Female]
born to me on 8 day of Sept 1905; that said child has been named Elsie Arlee Gardner and was living March 4, 1906.

Rosetta Gardner,

WITNESSES TO MARK:

[Must be Two Witnesses]

Subscribed and sworn to before me this 12 day of May 1906.

J. M. Moore
Notary Public.

AFFIDAVIT OF ATTENDING PHYSICIAN OR MID-WIFE.

UNITED STATES OF AMERICA, Indian Territory,
Central District.

I, Eugene Wilder Physician, on oath state that I attended on Mrs Rosetta Gardner wife of Edward N Gardner on the day of 1905; that there was born to her on said date a Female [Male or Female] child; that said child was living March 4, 1906, and is said to have been named Elsie Arlee Gardner

Eugene Wilder, M.D.

WITNESSES TO MARK:

[Must be Two Witnesses]

Subscribed and sworn to before me this 12 day of May 1906.

J. M. Moore
Notary Public.

NEW BORN 595

190

IN RE

Application for Enrollment of

MINOR CHILD

Act of Congress Approved April 26, 1906.

Clemmie Arlie Gardner

as a citizen of

CHOCTAW Nation.

Approved Sept 15 1906 190...

Commissioner.

Born Sept. 8, 1905

ACT OF CONGRESS APPROVED APRIL 26, 1906.

DEPARTMENT OF THE INTERIOR
COMMISSIONER TO THE FIVE CIVILIZED TRIBES

FILED
JUN 14 1906

COMMISSIONER.

CHOCTAW
No 595

RECEIVED
JUN 11 190

BIRTH AFFIDAVIT 1906.

DEPARTMENT OF THE INTERIOR,

COMMISSIONER TO THE FIVE CIVILIZED TRIBES.

ENROLLMENT OF MINORS. ACT OF CONGRESS, APPROVED APRIL 26, 1906.

IN RE APPLICATION FOR ENROLLMENT, as a citizen of the Choctaw Nation,
of Clemmie Arlie Gardner, born on the 8 day of Sept 1906.
[Here insert name of child]
Name of Father: Edward N. Gardner a citizen of the Choctaw Nation.
Name of Mother: Rosetta Gardner a citizen of the Choctaw Nation.
Tribal enrollment of father Choctaw Tribal enrollment of mother Choctaw
Postoffice Bokchito I.T.

AFFIDAVIT OF MOTHER.

UNITED STATES OF AMERICA, Indian Territory,
Central District.
I, Rosetta Gardner on oath state that I am 26
years of age and a citizen by Marriage of the Choctaw Nation;
that I am the lawful wife of Edward N. Gardner who is a citizen, by
Blood of the Choctaw Nation; that a Female child was
[Male or Female]
born to me on 8 day of Sept 1906; that said child has been named
Clemmie Arlie Gardner and was living March 4, 1906.

Rosetta Gardner

WITNESSES TO MARK:

[Must be Two Witnesses]

Subscribed and sworn to before me this Ninth day of June 1906.

J. M. Moore
Notary Public.

AFFIDAVIT OF ATTENDING PHYSICIAN OR MID-WIFE.

UNITED STATES OF AMERICA, Indian Territory,
Central District.
I, E. Wilder a Physician on oath state that I
attended on Rosetta Gardner wife of Edward N. Gardner
on the 8 day of Sept 1906; that there was born to her on said date a Female
[Male or Female]
child; that said child was living March 4, 1906, and is said to have been named Clemmie Arlie

Eugenie Wilder, M.D.

WITNESSES TO MARK:

[Must be Two Witnesses]

Subscribed and sworn to before me this 9 day of June 1906.

J. M. Moore
Notary Public.

REFER IN REPLY TO THE FOLLOWING

7-3809

DEPARTMENT OF THE INTERIOR.
COMMISSIONER TO THE FIVE CIVILIZED TRIBES.

Muskogee, Indian Territory, May 18, 1906.

Edward N. Gardner,
Bokchito, Indian Territory,

DEAR SIR:

Receipt is hereby acknowledged of the affidavits of Rosetta Gardner and Eugene Wilder, M. D., to the birth of Clennis Arlie Gardner, son of Edward N. and Rosetta Gardner, September 8, 1905, and the same have been filed with the records of this office as an application for the enrollment of said child.

Respectfully,

Wm. O. Beall

Acting Commissioner.

Y-1459

Muskogee, Indian Territory, June 7, 1906.

Edward H. Gardner,
Dorchito, Indian Territory.

Dear Sir:

Receipt is hereby acknowledged of your letter of May 24, 1906, in which you state that the name of your child for whom you made previous application is Clemmie Arlie Gardner, and that said child is a female.

In reply to your letter you are advised that it will be necessary that you have the inclosed blank executed showing the correct name of your child, as it is given in the mother's affidavit heretofore forwarded, as Clinie Arlie Gardner, in the affidavit of the physician as Clemmie Arlie Gardner, while in the [illegible] it appears as Clinnie Arlie Gardner. [illegible] your immediate attention.

Respectfully,

Commissioner.

J B

Choctaw Minor 596

Hampton Thomas

M 594

NEW BORN

IN RE

Application for Enrollment of

MINOR CHILD

Act of Congress Approved
April 26, 1906.

Hampton Thomas

as a citizen of

CHOCTAW Nation.

Approved..... 190...

.....
Commissioner.

Born Dec. 3, 1905

ACT OF CONGRESS APPROVED APRIL 26, 1906

DEPARTMENT OF THE INTERIOR
COMMISSIONER TO THE FIVE CIVILIZED TRIBES

FILED
JUL 11 1906
COMMISSIONER.

CHOCTAW
N.B. 596

RECEIVED
JUN 25

BIRTH AFFIDAVIT 199

DEPARTMENT OF THE INTERIOR.

COMMISSIONER TO THE FIVE CIVILIZED TRIBES.

ENROLLMENT OF MINORS. ACT OF CONGRESS, APPROVED APRIL 26, 1906.

IN RE APPLICATION FOR ENROLLMENT, as a citizen of the Choctaw Nation,

of Hampton Thomas, [Here insert name of child] born on the 3 day of Dec 1905

Name of Father: Sam Thomas a citizen of the Choctaw Nation.

Name of Mother: Wizie Bohannon a citizen of the Choctaw Nation.

Tribal enrollment of father..... Tribal enrollment of mother.....

Postoffice Smithville I. T.

AFFIDAVIT OF MOTHER.

UNITED STATES OF AMERICA, Indian Territory, }
..... District. }

I, Wizie Robertson on oath state that I am [redacted]

years of age and a citizen by blood of the Choctaw Nation;

that I am the lawful wife of Sam Thomas, who is a citizen, by

blood, of the Choctaw Nation; that a Male [Male or Female] child was

born to me on 3 day of Dec, 1905; that said child has been named

Hampton Thomas and was living March 4, 1906.

Wizie Bohannon

WITNESSES TO MARK:

[Must be Two Witnesses] Ruben Jones
Minnie Calbert

Subscribed and sworn to before me this 22 day of June 1906.

[illegible]
Notary Public.

AFFIDAVIT OF ATTENDING PHYSICIAN OR MID-WIFE.

UNITED STATES OF AMERICA, Indian Territory, }
Central District. }

I, ..., a....., on oath state that I

attended on ....., ..., wife of.....

on the .....day of....., 1....; that there was born to her on said date a..... [Male or Female]

child; that said child was living March 4, 1906, and is said to have been named.....

..... [redacted]

WITNESSES TO MARK:

[Must be Two Witnesses] .....
.....

Subscribed and sworn to before me this.....day of..... 1906.

.....
Notary Public.

596

NEW BORN

217

IN RE

Application for Enrollment of

INFANT CHILD

Hamplen Thomas

as a citizen of

CHOCTAW Nation.

Approved ..... 190....

Commissioner.

Born Dec. 3, 1905

ACT OF CONGRESS APPROVED APRIL 26, 1906.

DEPARTMENT OF THE INTERIOR
COMMISSIONER TO THE FIVE CIVILIZED TRIBES

RECEIVED
JUN 7 - 1906

CHOCTAW
NB 596.

RECEIVED
JUN 2 1906

DEPARTMENT OF THE INTERIOR.

COMMISSION TO THE FIVE CIVILIZED TRIBES.

IN RE APPLICATION FOR ENROLLMENT, as a citizen of the Choctaw Nation,
of Hampton Thomas (Here insert name of child.), born on the 3 day of Dec, 1905
Name of Father: Jane Thomas, a citizen of the Choctaw Nation.
Name of Mother: Wizie Bohanon, a citizen of the Choctaw Nation.
Postoffice Smithville I T

AFFIDAVIT OF MOTHER.

UNITED STATES OF AMERICA, INDIAN TERRITORY,
Central DISTRICT.

I, Wizie Bohanon, on oath state that I am 28 years of age and a citizen by Blood, of the Choctaw Nation; that I am the lawful wife of Jane Thomas, who is a citizen, by Blood, of the Choctaw Nation; that a Female (Male or Female.) child was born to me on 3 day of December, 1905; that said child has been named Hampton Thomas, and was living March 4, 1906.

Wizie Bohanon

WITNESSES TO MARK:
(Must be Two Witnesses.) Winnie Gulbert
Robert James

Subscribed and sworn to before me this 22 day of May, 1906.

A W James
Notary Public.

AFFIDAVIT OF ATTENDING PHYSICIAN OR MID-WIFE.

UNITED STATES OF AMERICA, INDIAN TERRITORY,
DISTRICT.

I, ..., a ..., on oath state that I attended on Mrs. Wizie Bohanon, wife of Jane Thomas on the 3 day of Dec, 1905; that there was born to her on said date a Female (Male or Female.) child; that said child was living March 4, 1906, and is said to have been named Hampton Thomas

Wizie Bohanon

WITNESSES TO MARK:
(Must be Two Witnesses.) Winnie Gulbert
Robert James

Subscribed and sworn to before me this 22 day of May, 1906.

A W James
Notary Public.

7-4032

NEW BORN 233

L.R. 3/13

190

IN RE

Application for Enrollment of

MINOR CHILD

Act of Congress Approved April 26, 1906.

Hampton Thomas

As a citizen of

CHOCTAW Nation.

NOV 2? 1906 190

Commissioner.

Born 1905

ACT OF CONGRESS APPROVED APRIL 26, 1906.

DEPARTMENT OF THE INTERIOR
COMMISSIONER TO THE FIVE CIVILIZED TRIBES

FILED
AUG 3 - 1906

Commissioner.

CHOCTAW
5-96

RECEIVED

BIRTH AFFIDAVIT. 189

DEPARTMENT OF THE INTERIOR.

COMMISSIONER TO THE FIVE CIVILIZED TRIBES.

ENROLLMENT OF MINORS. ACT OF CONGRESS APPROVED APRIL 26, 1906.

IN RE APPLICATION FOR ENROLLMENT as a citizen of the Choctaw Nation.

of Hampton Thomas [Here insert name of child], born on the 3 day of Dec 1905

Name of Father: Same Thomas, a citizen of the Choctaw Nation.

Name of Mother: Wyeie Bohanan, a citizen of the Choctaw Nation.

Tribal enrollment of father ..... Tribal enrollment of mother 13546

Postoffice Smithville, Ind Ter

AFFIDAVIT OF MOTHER.

UNITED STATES OF AMERICA, Indian Territory, Central District.

I, Wyeie Bohanan, on oath state that I am 28 years of age and a citizen by Blood of the Choctaw Nation; that I am the lawful wife of Same Thomas, who is a citizen, by Blood, of the Choctaw Nation; that a male [Male or Female] child was born to me on 3 day of December 1905; that said child has been named Hampton Thomas and was living March 4, 1906.

Wyeie her Bohanan mark

WITNESSES TO MARK:

[Must be Two Witnesses] Lizzy James

Callen Culbard

Subscribed and sworn to before me this 14 day of July 1906.

A. W. James

Notary Public.

AFFIDAVIT OF ATTENDING PHYSICIAN OR MID-WIFE.

UNITED STATES OF AMERICA, Indian Territory, Central District.

I, Winnie Culbard, a mid wife, on oath state that I attended on Wyeie Bohanan, wife of Same Thomas, on the 3 day of Dec. 1905; that there was born to her on said date a male [Male or Female] child; that said child was living March 4, 1906, and is said to have been named Hampton Thomas

Winnie her Culbard mark

WITNESSES TO MARK:

[Must be Two Witnesses] Lizzy James

Callen Culbard

Subscribed and sworn to before me this 14 day of July 1906.

A. W. James

Notary

23-[illegible]
23-559

Muskogee, Indian Territory, July 11, 1906.

[illegible] Jones,

Smithville, Indian Territory.

Dear Sir:

Receipt is hereby acknowledged of your letter of June 22, 1906, transmitting the affidavit of [illegible] relative to the birth of Hampton Thomas, child of Sam Thomas and [illegible], December [illegible], 1905, and you are advised that it will be necessary that the affidavit of the physician or midwife be executed, and for this purpose there is inclosed herewith a partially filled application which please have executed and returned to this office as early as practicable.

Receipt is also acknowledged of [illegible] [illegible] [illegible] and you are advised that it will be necessary [illegible] [illegible] [illegible] [illegible] [illegible] that the child [illegible] [illegible] March [illegible], 1906, and [illegible] and for this purpose there is inclosed herewith [illegible] partially filled, which please have [illegible] [illegible]

[illegible]

Choctaw Minor 597

Don McAlister

M597

NEW BORN 597

IN RE

Application for Enrollment of

INFANT CHILD

Dan McAlister

as a citizen of

CHOCTAW Nation.

Approved ..... 190....

.....

Commissioner.

Born Jan. 16, 1906

ACT OF CONGRESS APPROVED APRIL 26, 1906.

DEPARTMENT OF THE INTERIOR
COMMISSIONER TO THE FIVE CIVILIZED TRIBES

FILED
JUN 18 1906

COMMISSIONER.

CHOCTAW
203.77.

RECEIVED
JUN 8 1906

BIRTH AFFIDAVIT. 217

DEPARTMENT OF THE INTERIOR.

COMMISSION TO THE FIVE CIVILIZED TRIBES.

IN RE APPLICATION FOR ENROLLMENT, as a citizen of the Choctaw Nation,
of Dan McAlister (Here insert name of child.), born on the 16 day of Jan, 1906
Name of Father: James McAlister a citizen of the Choctaw Nation.
Name of Mother: England McAlister a citizen of the Choctaw Nation.
Postoffice Atoka I. T.

AFFIDAVIT OF MOTHER.

UNITED STATES OF AMERICA, INDIAN TERRITORY,
Central DISTRICT.

I, England McAlister, on oath state that I am 23 years of age and a citizen by Blood, of the Choctaw Nation; that I am the lawful wife of James McAlister, who is a citizen, by Blood of the Choctaw Nation; that a Male (Male or Female) child was born to me on 16 day of Jan, 1906 that said child has been named Dan McAlister, and was living March 4, 1906

England her x mark McAlister

WITNESSES TO MARK:

(Must be Two Witnesses.) Ruth Burnell
Allie L Harrington

Subscribed and sworn to before me this 4 day of June, 1906

O P Burnell Notary Public.

AFFIDAVIT OF ATTENDING PHYSICIAN OR MID-WIFE.

UNITED STATES OF AMERICA, INDIAN TERRITORY,
Central DISTRICT.

I, Allie L Herrington, a Mid wife on oath state that I attended on Mrs. England McAlister, wife of James McAlister on the 16 day of Jan, 1906, that there was born to her on said date a Male (Male or Female) child; that said child was living March 4, 1906 and is said to have been named Dan McAlister

Allie L Herrington

WITNESSES TO MARK:

(Must be Two Witnesses.)

Subscribed and sworn to before me this 4 day of June, 1906

O P Burnell Notary Public.

7-8972

NEW BORN
7-1899

190

IN RE

Application for Enrollment of

MINOR CHILD

Act of Congress Approved
April 26, 1906.

Daniel McAlester

as a citizen of

CHOCTAW Nation.

Approved NOV 28 1906 190...

Commissioner.

Born Jan. 16, 1906

ACT OF CONGRESS APPROVED APRIL 26, 1906.

DEPARTMENT OF THE INTERIOR
COMMISSION TO THE FIVE CIVILIZED TRIBES

FILED

AUG 3 - 1906

COMMISSIONER.

CHOCTAW
397

RECEIVED
JUL 25 1906

BIRTH AFFIDAVIT. 199

DEPARTMENT OF THE INTERIOR,

COMMISSIONER TO THE FIVE CIVILIZED TRIBES.

ENROLLMENT OF MINORS. ACT OF CONGRESS, APPROVED APRIL 26, 1906.

IN RE APPLICATION FOR ENROLLMENT, as a citizen of the Choctaw Nation,

of Danil McCalester, born on the 16 day of January 1906
[Here insert name of child]

Name of Father: James McCalester a citizen of the Choctaw Nation.

Name of Mother: Antlen Noatabbe a citizen of the Choctaw Nation.

Tribal enrollment of father 1280 Tribal enrollment of mother 5431

Postoffice Atoka Okla

AFFIDAVIT OF MOTHER.

UNITED STATES OF AMERICA, Indian Territory,
Central District.

I, Antlen Noatabbe, on oath state that I am 23 years of age and a citizen by blood, of the Choctaw Nation; that I am the lawful wife of James McCalester, who is a citizen, by blood, of the Choctaw Nation; that a Male child was born to me on 16 day of January, 1906; that said child has been named Danil McCalester, and was living March 4, 1906.

her
Antlen X Noatabbe
Mark

WITNESSES TO MARK:

[Must be Two Witnesses] Lige Wood
John Danill

Subscribed and sworn to before me this 18 day of July 1906.

A W James
Notary Public.

AFFIDAVIT OF ATTENDING PHYSICIAN OR MID-WIFE.

UNITED STATES OF AMERICA, Indian Territory,
Central District.

I, Allie S Harrington, a Med Wife, on oath state that I attended on Antlen Noatabbe wife of James McCalester on the 16 day of January, 1906; that there was born to her on said date a Male child; that said child was living March 4, 1906, and is said to have been named Danil McCalester

Allie S Harrington

WITNESSES TO MARK:

[Must be Two Witnesses]

Subscribed and sworn to before me this 18 day of July 1906.

A W James
Notary Public.

7-678

Muskogee, Indian Territory, June 29, 1906.

James McAlister,

[illegible], Indian Territory.

Dear Sir:

Receipt is hereby acknowledged of the affidavits of Rachel McAlister and [illegible] Harrington to the birth of Dan McAlister January 16, 1906.

It is stated in the affidavit of the mother that she is a citizen by blood of the Choctaw Nation. If this is correct, you are requested to give the names of her parents, the time and place application was made for her enrollment, and if she has received an allotment of the lands of the Choctaw-Chickasaw Nation, [illegible] [illegible] whether [illegible].

Respectfully,

[illegible]

Choctaw Minor 598

Harvey Fisher

M 598

NEW BORN 598

190

IN RE

Application for Enrollment of

MINOR CHILD

Act of Congress Approved
April 26, 1906.

Harvey Fisher

as a citizen of

CHOCTAW

Nation.

Approved SEP 10 1906 190...

Commissioner.

Born Feb. 8, 1906

ACT OF CONGRESS APPROVED APRIL 26, 1906.

DEPARTMENT OF THE INTERIOR
COMMISSIONER TO THE FIVE CIVILIZED TRIBES

FILED
JUN 18 1906

Commissioner.

CHOCTAW
N. B. 598

RECEIVED
JUN 6 1906

BIRTH AFFIDAVIT 199

DEPARTMENT OF THE INTERIOR,

COMMISSIONER TO THE FIVE CIVILIZED TRIBES.

ENROLLMENT OF MINORS. ACT OF CONGRESS, APPROVED APRIL 26, 1906.

IN RE APPLICATION FOR ENROLLMENT, as a citizen of the Choctaw Nation,
of Harvey Fisher, born on the 8th day of February 1906.
[Here insert name of child]
Name of Father: Jacob A. Fisher, a citizen of the United States
Name of Mother: Elizabeth Ellen Fisher, a citizen of the Choctaw Nation.
Tribal enrollment of father McDermalled. Tribal enrollment of mother Choctaw.
Postoffice Maples Ind. Ter.

AFFIDAVIT OF MOTHER.

UNITED STATES OF AMERICA, Indian Territory,
Southern District.

I, Elizabeth Ellen Fisher, on oath state that I am twenty two years of age and a citizen by blood of the Choctaw Nation; that I am the lawful wife of Jacob A. Fisher, who is a citizen, by ....., of the United States Nation; that a male [Male or Female] child was born to me on 8th day of February A.D., 1906; that said child has been named Harvey Fisher, and was living March 4, 1906.

Elizabeth Ellen Fisher

WITNESSES TO MARK:

[Must be Two Witnesses] .....
.....

Subscribed and sworn to before me this the 9th day of June A.D. 1906.

R. Dewelbaume
Notary Public.

AFFIDAVIT OF ATTENDING PHYSICIAN OR MID-WIFE.

UNITED STATES OF AMERICA, Indian Territory,
Southern District.

I, J. B. McBride, a Physician, on oath state that I attended on Elizabeth Ellen Fisher, wife of Jacob A. Fisher on the 8th day of February A.D., 1906; that there was born to her on said date a Male [Male or Female] child; that said child was living March 4, 1906, and is said to have been named Harvey Fisher

J. B. McBride M.D.

WITNESSES TO MARK:

[Must be Two Witnesses] .....
.....

Subscribed and sworn to before me this the 9th day of June A.D. 1906.

R. Dewelbaume
Notary Public.

7-188

Muskogee, Indian Territory, June 16, 1906.

Elizabeth Ellen Fisher,
Naples, Indian Territory.

Dear Madam:-

Receipt is hereby acknowledged of your affidavit and the affidavit of J. B. McBride, M. D., to the birth of Harvey Fisher, child of Jacob A. and Elizabeth Ellen Fisher, February 8, 1906, and the same have been filed with the records of this office as an application for the enrollment of said child.

Respectfully,

Commissioner.

23-698.

Muskogee, Indian Territory, September 12, 1906.

[illegible] Ellen Fisher,

Naples, Indian Territory.

Dear Madam:

[illegible] of your letter of [illegible] 1906, asking if the application for the enrollment of Harvey Fisher has been approved.

In reply you are advised that the name of Harvey Fisher has been placed upon a schedule of [illegible] of the [illegible] Nation, under the act of Congress approved April 26, 1906, prepared for forwarding the Secretary of the Interior, and you will be [illegible] when his enrollment has been approved by the Department.

Respectfully,

[illegible]

Choctaw Minor 599

Mary Jan Bohannon

M595

DEPARTMENT OF THE INTERIOR
COMMISSIONER TO THE FIVE CIVILIZED TRIBES.
Eagletown, Indian Teritory, January 15, 1907.

In the matter of the application for enrollment as a new born citizen of the Choctaw Nation of Mary Jan Bohanan, card No. 1494; and as a minor citizen of the Choctaw Nation (Act of Congress of April 26, 1906) of Eva Bohanan, card No. 599.

TESTIMONY TAKEN NEAR EAGLETOWN, I. T.

Jincy Homma being duly sworn testifies as follows:

Aaron Dyer, official interpreter.

EXAMINATION BY THE COMMISSIONER:

Q What is your name? A Jincy Homma.
Q What is your post office address? A Eagletown.
Q How old are you? A Thirty years old.
Q Do you know a child named Mary Jan Bohanan? A yes sir.
Q What is the name of the father of this child? A Sampson Bohanan.
Q Do you know Sampson Bohanan's father's name? A No sir.
Q Do you know Sampson Bohanan's mother's name? A I don't know.
Q Do you know any of the members of his family? A I know his children.
Q What are his childrens' names? A Milwee, John, Lewis, Elsie and Amy Bohanan.
Q What is the name of Mary Jan Bohanan's mother? A Eliza Wisehip now.
Q What is the name of [illegible]
Q What is the name of Sampson Bohanan? A Yes
Q Was Eliza at one time the wife of Sampson Bohanan? A Yes sir.
Q Was Sampson Bohanan her first husband? A Yes sir.
Q Have they separated? A Yes sir, and been divorced.
Q And then she married a man named Wisehip? A Yes sir.
Q What is his given name? A Simeon.
Q On April 29, 1905, Eliza Dyer made affidavit that there was born to her on July 30, 1903, a female child, and that this child was named Mary Jan Bohanan, and that Sam Bohanan was the father of Mary Jane. Is the Sam Bohanan named in this affidavit the same as the Sampson Bohanan referred to in your testimony? A Yes sir, Sampson is right.
Q This same Bohanan named in this affidavit of Eliza Dyer is the same person as Sampson Bohanan? A Yes sir, the same person.
Q Is the 30th day of July, 1903, the date given in the affidavit of Eliza Dyer of the birth of this child? correct?

A Yes sir, that's right.
Q The same date Eliza Dyer made affidavit, you made an affidavit as mid-wife, in which it is stated that Mary Jan Bohanan was born the 20th day of July, 1905: Is that a mistake? A Yes sir, that's off; its a mistake.
Q July 20, 1903, is the correct date of the birth of this child? A Thats the correct date.
Q And the date given in your affidavit as July 20, 1905, is wrong, is it? A Yes sir, thats wrong.
Q Do you know a child named Eva Bohanan? A Eva is not right; that's a mistake; it is the same child as Mary Jan.
Q On June 7, 1906, Eliza Winship and Jincy Homer made affidavits before R. S. McLean, that a female child was born to Eliza Bohana on July 28, 1905; that this child was named Eva Bohanan, and that Sampson Bohanan was her father: Is this Eva Bohana the same child as Mary Jan Bohanan? A It is the same person but the names are wrong.
Q How did they get the name Eva in the affidavits? A Allen James did it.
Q Who told Allen James that the child's name was Eva? A Isabel Homer is the one that told him.
Q And is the date, July 28, 1905, given in these affidavits as the date of the birth of this child, wrong? A Thats off; it is July 20, 1903.
Q Eliza Winship, Eliza Dyer, and Eliza Bohanan, these names that appear in the different affidavits, are all one and the same person, are they? A Yes sir.

TESTIMONY TAKEN NEAR ULTIMA THULE, ARK.

Eliza Winship being duly sworn testifies as follows:

Q [illegible] A [illegible]
Q What is your post office address? A Eagletown.
Q On April 29, 1905, one Eliza Dyermade affidavit before A. W. James, Notary Public, stating that on July 20, 1903, a female child was born to her named Mary Jan Bohanan, and that Same Bohanan was the father of this child: Are you the same person as the Eliza Dyer who made this affidavit? A Yes sir, the same person.
Q What is the name of your father? A David Dyer.
Q What is the name of your mother? A Sealy Dyer.
Q Is July 20, 1903, the correct date of the birth of this child? A Yes sir, correct date.
Q Who is this Same Bohanan, given as the father of this child? A Sampson Bohanan.
Q Were you at that time the wife of Sampson Bohanan? A Yes sir.
Q What is the name of his father, do you know? A Joshua Bohanan.
Q Do you know the name of the mother of Sampson Bohanan?

A I do not know.
Q What are the names of his children? A Milwee, John, Lena, Elsie and Amy.
Q Under what name are you enrolled? A I was enrolled as Dyer.
Q On June 7th, 1906, you made affidavit before R. S. McLean, Notary Public, that a female child was born to you on July 28, 1905; that this child was named Eva Bohanan, and that Sampson Bohanan was her father: Who was this child Eva Bohanan, named in this affidavit? A That other is all right, but this is wrong.
Q How is this wrong? A The name is wrong and the date is wrong.
Q What name and date should it be? A It should be Mary Jan Bohanan, and the date should be July 20, 1903.
Q Are you the same person as the Eliza Winship who made affidavit before R. S. McLean relative to the birth of Eva Bohanan? A Yes sir.
Q But now you state that Eva Bohanan is the same child as Mary Jan Bohanan? A Yes sir; that was done at Idabel; different men tried to enroll the child, and the last put it Eva instead of Mary Jan.
Q The correct name of the child is Mary Jan, is it? A Thats it; that is the correct name.
Q And she was born July 20, 1903? A Yes sir, thats right.
Q Your present name is Eliza Winship? A Yes sir.
Q And before that your name was Eliza Bohanan? A Yes sir.
Q Sampson Bohanan was your first husband? A Yes sir.
Q And he is the father of Mary Jan Bohanan, this child? A Yes sir.
Q Before you married Sampson Bohanan your name was Eliza Dy-

Q Do you sign your [illegible]
Q Did you sign this affidavit yourself that was [illegible] R. S. McLean, or did some one write your name for you? A Somebody wrote it for me.
Q Can you write at all? A No sir.
Q Are you and Sampson Bohanan now separated? A Yes sir.
Q And since your separation you married a man named Winship? A Yes sir.
Q What is his given name? A Simson.

Frank L. Doble on oath states that the above and foregoing is a full, true, and correct transcript of his stenographic notes taken in the above entitled cause near Cutlip Thule Arkansas, on January 15, 1907.

Frank L Doble

Subscribed and sworn to before me this 15th of January, 1907.

[illegible] Notary Public.

217

IN RE

Application for Enrollment of

INFANT CHILD

Mary Jane Bohonan

as a citizen of

Choctaw Nation.

Approved FEB 11 1907 190

Commissioner.

May 6 1915

Received in envelope
postmarked [illegible]
Arkansas May 4. 1915.

DEPARTMENT OF THE INTERIOR.

COMMISSION TO THE FIVE CIVILIZED TRIBES.

IN RE APPLICATION FOR ENROLLMENT, as a citizen of the Choctaw Nation,

of Mary Jane Bohanon (Here insert name of child.), born on the 20 day of July, 1903

Name of Father: Banie Bohanon a citizen of the Choctaw Nation.

Name of Mother: Eliza Dyer a citizen of the Choctaw Nation.

Postoffice Eagle Town I. T.

AFFIDAVIT OF MOTHER.

UNITED STATES OF AMERICA, INDIAN TERRITORY,
Central DISTRICT.

I, Eliza Dyer, on oath state that I am 22 years of age and a citizen by Blood, of the Choctaw Nation; that I am the lawful wife of Banie Bohanon, who is a citizen, by Blood, of the Choctaw Nation; that a Female child was born to me on 20 day of July, 1903, that said child has been named Mary Jane Bohanon, and was living March 4, 1905.

her
Eliza + Dyer
mark

WITNESSES TO MARK:

(Must be Two Witnesses.) David Wilson
Ushel Homma
mark

Subscribed and sworn to before me this 29 day of April, 1905.

S W. James
Notary Public.

AFFIDAVIT OF ATTENDING PHYSICIAN OR MID-WIFE.

UNITED STATES OF AMERICA, INDIAN TERRITORY,
Central DISTRICT.

I, Jincy Homma, a Mid Wife, on oath state that I attended on Mrs. Eliza Dyer, wife of Banie Bohanon on the 20 day of July, 1903; that there was born to her on said date a Female (Male or Female) child; that said child was living March 4, 1905, and is said to have been named Mary Jane Bohanon.

her
Jincy + Homma
mark

WITNESSES TO MARK:

(Must be Two Witnesses.) David Wilson
Ushel Homma
mark

Subscribed and sworn to before me this 29 day of April, 1905.

S W. James
Notary Public.

Kc

199

IN RE

Application for Enrollment of

MINOR CHILD

Act of Congress Approved
April 26, 1906.

Mary Jane Pharaoh

as a citizen of the

Choctaw Nation.

Enrolled FEB 11 ... 190..

Commissioner.

NOT OF ... RECEIVED APRIL 26, 1906.

FILED

JAN 21 ...

Commissioner.

C

Application
Received
June 9, 1906

9-599

BIRTH AFFIDAVIT. 199

DEPARTMENT OF THE INTERIOR.

COMMISSIONER TO THE FIVE CIVILIZED TRIBES.

ENROLLMENT OF MINORS. ACT OF CONGRESS, APPROVED APRIL 26, 1906.

IN RE APPLICATION FOR ENROLLMENT, as a citizen of the Choctaw Nation,

of Mary Jane Bohanan [Here insert name of child], born on the 20th day of July 1903

Name of Father: Sampson Bohanan a citizen of the Choctaw Nation.

Name of Mother: Eliza Winship formerly Bohanan a citizen of the Choctaw Nation.

Tribal enrollment of father ..... Tribal enrollment of mother .....

Postoffice Eagletown, I.T.

AFFIDAVIT OF MOTHER.

UNITED STATES OF AMERICA, Indian Territory, Central District.

I, Eliza Winship, formerly Bohanan, nee Dyer, on oath state that I am 21 years of age and a citizen by blood, of the Choctaw Nation; that I was the lawful wife of Sampson Bohanan, who is a citizen, by blood, of the Choctaw Nation; that a female [Male or Female] child was born to me on the 20th day of July 1903; that said child has been named Mary Jane Bohanan and was living March 4, 1906.

Eliza X Winship
mark

WITNESSES TO MARK:

[Must be Two Witnesses] { W. M. Martin
Frank L. Doble

Subscribed and sworn to before me this 15th day of January 1907.

W. M. Martin
Notary Public.

AFFIDAVIT OF ATTENDING PHYSICIAN OR MID-WIFE.

UNITED STATES OF AMERICA, Indian Territory, Central District.

I, Jincy Homma, a Midwife, on oath state that I attended on Eliza Winship, formerly Bohanan, wife of Sampson Bohanan on the 20th day of July, 1903, that there was born to her on said date a female [Male or Female] child; that said child was living March 4, 1906, and is said to have been named Mary Jane Bohanan

Jincy X Homma
Her mark

WITNESSES TO MARK:

[Must be Two Witnesses] { W. M. Martin
Frank L. Doble

Subscribed and sworn to before me this 15th day of January 1907.

W. M. Martin
Notary Public.

NEW BORN 599

199

IN RE

Application for Enrollment of

MINOR CHILD

Act of Congress Approved April 26, 1906

M Eva Bohanan

CHOCT as a citizen of

Nation

Approved FEB 11 1907 190

Commissioner.

Born July 28, 1903 -

ACT OF CONGRESS APPROVED APRIL 26, 1906.

DEPARTMENT OF THE INTERIOR
COMMISSION TO THE FIVE CIVILIZED TRIBES

FILED
JUN 18 1906

COMMISSIONER.

CHOCTAW
7.B 699

RECEIVED
JUN 9- 1906

BIRTH AFFIDAVIT. 199

DEPARTMENT OF THE INTERIOR

COMMISSIONER TO THE FIVE CIVILIZED TRIBES

ENROLLMENT OF MINORS. ACT OF CONGRESS, APPROVED APRIL 26, 1906

IN RE APPLICATION FOR ENROLLMENT, as a citizen of the Choctaw Nation,

of Eva Bohannon, born on the 28 day of July, 905
[Here insert name of child]

Name of Father: Sampson Bohannon a citizen of the Choctaw Nation.

Name of Mother: Eliza Winship a citizen of the Choctaw Nation.

Tribal enrollment of father Choctaw Tribal enrollment of mother Choctaw

Postoffice Ultima Thule, Ark.

AFFIDAVIT OF MOTHER

UNITED STATES OF [illegible] Indian Territory,
Central District.

I, Eliza Bohannon, on oath state that I am 20 years of age and a citizen by blood, of the Choctaw Nation; that I was the lawful wife of Sampson Bohannon, who is a citizen, by blood, of the Choctaw Nation; that a female child was born to me on 28 day of July, 905; that said child has been named Eva Bohannon, and was living March 4, 1906.

Eliza Winship

WITNESSES TO MARK:
[Must be two Witnesses] D. Thos. J. McClure
Robt. Dean

Subscribed and sworn to before me this 7 day of June 1906.

Robt. Dean
Notary Pu

AFFIDAVIT OF ATTENDING PHYSICIAN OR MID-WIFE

UNITED STATES OF AMERICA, Indian Territory,
Central District.

I, Jinsey Homes, a Midwife, on oath state that I attended on Eliza Bohannon wife of Sampson Bohannon on the 28 day of July, 905; that there was born to her on said date a female child; that said child was living March 4, 1906, and is said to have been named Eva Bohannon

her
Jinsey X Homes
mark

WITNESSES TO MARK:
[Must be two Witnesses] D. Thos. J. McClure
Robt. Dean

Subscribed and sworn to before me this 7 day of June, 1906.

Notary Public.

7—[illegible]

7—[illegible]

Muskogee, Indian Territory, May [illegible], 1905.

A. V. [illegible],

[illegible]ville, Indian Territory.

Dear Sir:

There were received at this office on May 6, 1905, in an envelope postmarked [illegible], May 4, 1905, the affidavits of Jincy [illegible] and [illegible] to the birth of [illegible] [illegible], son of Jincy and [illegible], April 20, 1904; also the affidavits of Eliza [illegible] and Jincy [illegible] to the birth of Mary Jane [illegible], son of Eliza [illegible] and [illegible], July [illegible], 1903.

You are advised that these applications were not received at this office until May 6, 1905, and under the provisions of the act of Congress approved March 3, 1905, the Commission was authorized for a [illegible] to receive applications for the enrollment of children born to enrolled citizens by blood of the Choctaw and Chickasaw Nations prior to March 4, 1905.

The [illegible] within which the Commission could receive such applications expired May [illegible], 1905, and [illegible] for the reception of such applications.

Respectfully,

[illegible]

7-N.B.1494.

Muskogee, Indian Territory, November 1, 1905.

A. V. Jones,

Smithville, Indian Territory.

Dear Sir:

On May 6, 1905, there was received by the Commission to the Five Civilized Tribes the affidavits of Eliza Dyer and Jincy Hogan as to the birth of Mary Jane Bohanon. This office has not been able to identify Sam Bohanon, the father of said applicant, upon its records, and you are requested to notify this office of the names of the parents of Sam Bohanon, together with such other information as would lead to his identification.

Respectfully,

Commissioner.

7-KD-1484

Muskogee, Indian Territory, December 26, 1905.

[illegible] Jones,

Smithville, Indian Territory.

Dear Sir:

Receipt is hereby acknowledged of your letter of December 18, 1905, relative to the birth of Mary Jane Bohanan, daughter of Sam Bohanan.

In reply to your letter you are advised that the affidavits to the birth of this child were not received at this office until subsequent to midnight, May 2, 1906, the date of the expiration of the thirty days provided by the act of Congress approved March 3, 1905, for the reception of applications for enrollment of infant children. There is therefore no authority for the enrollment of [illegible]

Respectfully,

[illegible]

T-648
7-1963

Muskogee, Indian Territory, June 18, 1906.

Sampson Bohanon,

Ultimatehole, Arkansas.

Dear Sir:

Receipt is hereby acknowledged of the affidavits of Eliza Winship and Jinsey Homer to the birth of Eva Bohanon, child of Sampson Bohanon and Eliza Winship, July 28, 1905.

It is stated in the affidavit of the mother that she is a citizen by blood of the Choctaw Nation. If this is correct you are requested to give the names of her parents, the time and place application was made for her enrollment, and if how was selected an allotment of the lands of the Choctaw and Chickasaw Nation give her roll number as it appears upon her allotment certificate.

Respectfully,

[redacted]

7-848
7-1963

Muskogee, Indian Territory, June 15, 1906.

Sampson Behenna,

Ultimachole, Arkansas.

Dear Sir:

Receipt is hereby acknowledged of the affidavits of Ellen Winship and Fincy Kemp to the birth of Eva Behenna, child of Sampson Behenna and Ellen Winship, July 28, 1905, and the same have been filed as an application for the enrollment of said child.

Respectfully,

Commissioner.

2399

Muskogee, Indian Territory, October 23, 1906.

Lima Township,

Ultimathule, Arkansas.

Dear Sir:

In the matter of the application for the enrollment of your child Eva [redacted] you are advised that it appears from your affidavit that you are a citizen by blood of the Choctaw nation, but the information contained therein is insufficient to enable this office to identify you upon its records.

If this is correct you are requested to state the names of your parents and if you have selected an allotment of the lands of the Choctaw or Chickasaw nation give your roll number as the same appears upon your allotment certificate.

If you are a citizen by blood of the [redacted] you should so state and should forward evidence of your marriage to [redacted], the father of this child.

Respectfully,

[redacted]

?-MB-1494

Muskogee, Indian Territory, October 29, 1906.

Eliza Dyer,

Eagletown, Indian Territory.

Dear Madam:

In the matter of the application for the enrollment of your child Mary Jane Bohanon born July 20, 1903, you are requested to advise this office if this child is now living and if so please forward affidavit to her birth on the blank herewith inclosed.

This matter should receive immediate attention in order that disposition may be made of the application for the enrollment of your child Mary Jane Bohanon.

Respectfully,

Commissioner.

H. C.

Jan. 10, 1907.

Commissioner To the Five Civilized Tribes,

Muskogee, I. T.

Dear Sir:-

Application of Eliza Dyer for the Enrollment of her minor child, Eva Bohanan. I wish to advise that Eliza Dyer has employed me to look after this matter for her. Her present name is Eliza Winship, and her father's name is James Dyer Sr. Her Choctaw number is 1627 as same appears upon her certificate. In reference to your letter to her of Oct. 29th., I wish to advise that since she made application for the enrollment of this child it died. I am not advised as to the exact date of its death but can secururе same, and forward proof of death to you. I presume that she has filled out the regular for for her application for the enrollment of this child, but if her application is not on one form, I would thank you to advise me so that I may have her correct same or make it [illegible] thanking you, in advance, for the information herein desired, I am,

Very Respectfully,

(Signed) J. H. Jackson.

Commissioner to Five Tribes,
No. 1858.
Received Jan. 11, 1907.

23-599

Muskogee, Indian Territory, January 25, 1907.

J. H. Jackson,
Attorney at Law,
De Queen, Arkansas.

Dear Sir:

Receipt is hereby acknowledged of your letter of January 10, 1907, asking the status of the application for the enrollment of Eva Bohannan, child of Eliza Winship, formerly Dyer.

In reply to your letter you are advised that it is probable no further evidence will be needed to determine the right of this child to enrollment.

Respectfully,

Commissioner.

Choctaw Minor 600

Ollie E. Smith

M 600

NEW BORN 606

1906

IN RE

Application for Enrollment of

MINOR CHILD

Act of Congress Approved April 26, 1906.

Ollie E. Smith

as a citizen of

CHOCTAW Nation.

Approved SEP 18 1906 190...

Commissioner.

Born March 29 1905

ACT OF CONGRESS APPROVED APRIL 26, 1906.

DEPARTMENT OF THE INTERIOR
COMMISSIONER TO THE FIVE CIVILIZED TRIBES

FILED
JUN 23 1906

Commissioner.

CHOCTAW

RECEIVED
JUN 6

BIRTH AFFIDAVIT 199

DEPARTMENT OF THE INTERIOR.

COMMISSIONER TO THE FIVE CIVILIZED TRIBES.

ENROLLMENT OF MINORS. ACT OF CONGRESS, APPROVED APRIL 26, 1906.

IN RE APPLICATION FOR ENROLLMENT, as a citizen of the Cherokee Nation,

of Ollie E. Smith
[Here insert name of child] Vapaunucka, Indian Territory, born on the 29th day of March 1905

Name of Father: S. O. Smith a citizen of the Nation.

Name of Mother: Emma E. Smith a citizen of the Cherokee Nation.

Tribal enrollment of father Tribal enrollment of mother Cherokee

Postoffice Vapaunucka, Ind. Ter.

AFFIDAVIT OF MOTHER.

UNITED STATES OF AMERICA, Indian Territory,
Central District.

I, ~~Xxxxxxxxxx~~ Emma E. Smith, on oath state that I am 24 years of age and a citizen by blood of the Cherokee Nation; that I am the lawful wife of S. O. Smith, who is a citizen, by ..... of the ..... Nation; that a Female [Male or Female] child was born to me on the 29th day of March 1905.; that said child has been named Ollie E. Smith and was living March 4, 1906.

Emma E Smith

WITNESSES TO MARK:

[Must be Two Witnesses] .....
.....

Subscribed and sworn to before me this 4th day of June 1906.

S. L. Barnes
Notary Public.

AFFIDAVIT OF ATTENDING PHYSICIAN OR MID-WIFE.

UNITED STATES OF AMERICA, Indian Territory,
Central District.

I, Meda Walton, a Mid-wife, on oath state that I attended on Emma E. Smith, wife of S. O. Smith on the 29th day of March 1905, that there was born to her on said date a Female [Male or Female] child; that said child was living March 4, 1906, and is said to have been named Ollie E. Smith

Meda Walton

WITNESSES TO MARK:

[Must be Two witnesses] .....
.....

Subscribed and sworn to before me this 4th day of June 1906.

S. L. Barnes
Notary Public.

C O P Y

No. 1089

MARRIAGE LICENSE

UNITED STATES OF AMERICA, The Indian Territory, Central District, ss.

TO ANY PERSON AUTHORIZED BY LAW TO SOLEMNIZE MARRIAGE, GREETING:

You are hereby commanded to solemnize the Rite and perform the Bands of Matrimony between Mr. [illegible] of the Indian Territory, aged [illegible] years, and Mrs. [illegible] of _____ in the Indian Territory, aged 28 years, according to law, and do you officially sign and return this License to the parties therein named.

WITNESS my hand and official seal, this third day of March A.D. 1904.

(SEAL)

B. J. RANKIN
Clerk of the United States Court.

J. D. CATLIN Deputy.

CERTIFICATE OF MARRIAGE.

UNITED STATES OF AMERICA,)
The Indian Territory,) ss.
Central District.)

I, James D. Catlin, a Minister, do hereby certify that on the 3 day of March A.D. 1904, I did, duly and according to law, as commanded in the foregoing License, solemnize the Rite and publish the Bands of Matrimony between the parties therein named.

Witness my hand, this 3 day of March A.D. 1904.

My credentials are recorded in the office of the Clerk of the United States Court in the Indian Territory, Central District, Book B, Page 118.

James D. Catlin
a Minister.

Note---This License and Certificate of Marriage must be returned to the office of the Clerk of the United States Court of the Indian Territory, from whence it was issued, within sixty days from the date hereof, or the party to whom the License was issued will be liable in the amount of One Hundred Dollars ($100.00).

(See endorsement on back of this sheet.)

Original returned to B. O. Smith, Wilburton, Oklahoma, March 26, 1904, in compliance with request of March 25, 1904 (letter No. 1904-1906).

No. 2047. CERTIFICATE OF RECORD OF MARRIAGES.

United States of America,
The Indian Territory,
Cent District.

I, E. J. Fannin Clerk of the United States Court in the Indian Territory and District aforesaid, do hereby certify that the License for and Certificate of the Marriage of Mr. S. C. Smith and Mrs. Rena E. Graham was filed in my office in said Territory and District the 3 day of March A.D. 1904, and duly recorded in Book 2 of Marriage Record, Page 47.

Witness my hand and seal of said Court, at my office in said Territory, this 3 day of March A.D. 1904.

E. J. FANNIN
Clerk.

By L. D. Catlin Deputy.

(SEAL)

DEPARTMENT OF THE INTERIOR
UNITED STATES COURTS IN THE FIVE CIVILIZED TRIBES

The Indian Territory,
Central District.

I, James D. Catlin, a Minister, do hereby certify that on the 3 day of March A.D. 1904, I did, duly and according to law, as commanded in the foregoing license, join in Holy Matrimony between the parties therein named.

Witness my hand, this 3 day of March A.D. 1904.

James D. Catlin
a Minister.

My credentials are recorded in the office of the Clerk of the United States Court in the Indian Territory, Central District.

Note.--This License and Certificate of Marriage must be returned to the office of the Clerk of the United States Court of the Indian Territory, from whence it was issued, within sixty days from the date hereof, or the party to whom the license was issued will be liable in the amount of One Hundred Dollars ($100.00).

T-6251

Muskogee, Indian Territory, June 20, 1906.

E. O. Smith,

Wapanucka, Indian Territory.

Dear Sir:

Receipt is hereby acknowledged of your letter of June 4, 1906, inclosing affidavits of Emma E. Smith and Nola Fulton to the birth of Ollie E. Smith, child of E. O. and Emma E. Smith, March 29, 1905; also marriage license and certificate between E. O. Smith and Emma E. Graham, and the same have been filed in the matter of the enrollment of said child.

Respectfully,

4 (4)

E-400

Muskogee, Indian Territory, November 16, 1906.

S. O. Smith,

Wilberton, Indian Territory.

Dear Sir:

Receipt is hereby acknowledged of your letter of November 11, 1906, asking the status of the application for the enrollment of Ollie E. Smith child of S. O. and Emma E. Smith; you state that Emma E. Smith is enrolled as Emma E. Graham.

In reply to your letter you are advised that Ollie E. Smith, child of S. O. and Emma E. Smith, was been enrolled as a minor citizen of the Choctaw Nation under the act of Congress approved April 26, 1906, and her enrollment was approved by the Secretary of the Interior August 24, 1906; her name appears on the

Respectfully,

Choc minor 601

Shairlie Lillie Scantlin

601

Copy.

Garland, I.T. 7/8/06

Commishion to five tribes

Muskogee, I.T.

Dear sirs,

In yores of the 30. of July yow state that in the matter of the enrolement of my baby Sherlie, Leflie, Beantlem, in enrollment herewith the naim was spelt Shairlie, Leflie, and ask me to give yow the correct naim.

Now the correct naim is Sherlie, Leflie, Beantlem, the mistake must of bin made bye the notery.

Yores truly,

J. M. Beantlem.

25-601

Muskogee, Indian Territory, July 30, 1906.

J. M. Scantlen,

Garland, Indian Territory.

Dear Sirr

Receipt is hereby acknowledged of the affidavits of Laurena Scantlen, William L. Fulsom and Osborne H. Cass to the birth of Sherlie Leflie Scantlen, child of James M. and Laurena Scantlen, June 29, 1905, and the same have been filed in the matter of the enrollment of said child.

It appears that the name of your child is given in the affidavits heretofore forwarded as Shairlie Leflie Scantlen, and it will be necessary that you advise this office of its cor-

Respectfully,

Commissioner.

83-601

Muskogee, Indian Territory, July 30, 1906.

J. M. Scantlen,

Garland, Indian Territory.

Dear Sir:-

Receipt is hereby acknowledged of your letter of July 18, 1906, enclosing affidavit of Laurana Scantlen to the birth of Sherlie Lorlie Scantlen, child of James M. and Laurana Scantlen, June 29, 1906, and the same has been filed in the matter of the enrollment of said child.

Respectfully,

23-601

Muskogee, Indian Territory, August 20, 1900.

J. W. Hamilton,
Garland, Indian Territory.

Dear Sir:-

Receipt is hereby acknowledged of your letter of July 2, 1900, in which you state that the correct name of your child is Sherlie Lucile Hamilton.

Respectfully,

Commissioner.

Affidavid of osbon,N,Cass,

I Osbon,N,Cass haveing bin duely sworne depose and say that i am 30 years of age a choctaw by blood my post office adress is garland ,I,T, that i am acquinted with laurena scantlen, wife of James,M,Scantlen,and about june the 29,1905,thire was a male child was borned to her and was liveing march the forth 1906,and is said to have bin naimed Sherlie,Leflie,Scantlen,

Osborne N-Cass.

State of Ind Ty
Central Dist.

On this 18th day of July 1906 at my office in Purcell in the State aforesaid and District before me the subscriber a Notary Public duly commissioned in and for said Central District Personally appeared the above named Osborne N Cass who subscribed the foregoing Affidavit in my presence and made oath that the statements therein made by him are true.

Witness my hand and Notarial Seal this 18th day 1906

C. C. Jones
Notary Public

Affidavid of William,L,Fulsom,

I William,L,Fulsom,haveing bin duely sworne depose and say that i am 37 yesrs of age a choctaw by blood my postoffice address is garland ,I,T,that i am acquinted with Laurena, Scantlen,the wife of James,M,Scantlen,and about june the 29, 1905,a male child was borned to her and was liveing march the forth 1906, and is said to have bin naimed Charlie,Leflie, Scantlen,

W L Fulsom

State of Ind-T-y
Central Dist.

On this 13 th Day of July 1906 at my office in Garland in the State aforesaid my Central Dist. before me the Subscriber a Notary Public Duly commissioned qu and for said Central Dist. Personaly appeared William L Fulsom who subscribed the foregoing affidavit in my Presence and made Oath that the statements therein is true as Witness my hand and Notarial Seal this 13th 1906

C. C. Jones
Notary Public

NEW BORN

217

IN RE

Application for Enrollment of

INFANT CHILD

Sherlie Leslie Scantlen

as a citizen of

CHOCTAW Nation.

Approved ..... 190...

Commissioner.

Born June 29, 1905 -

ACT OF CONGRESS APPROVED APRIL 26, 1906.

[illegible] OF THE INTERIOR,

[illegible]

AUG 3 - 1906

[illegible]

CHOCTAW
601

RECEIVED
JUL 20 1906

BIRTH AFFIDAVIT. 217

DEPARTMENT OF THE INTERIOR.

COMMISSION TO THE FIVE CIVILIZED TRIBES.

IN RE APPLICATION FOR ENROLLMENT, as a citizen of the Choctaw Nation,
of Sherlie Leflie Scantlen (Give full name of child.), born on the 29 day of June, 1905.
Name of Father: James M Scantlen, a citizen of the United States Nation.
Name of Mother: Laurena Scantlen, a citizen of the Choctaw Nation.
Post Office: Overland I.T.

AFFIDAVIT OF MOTHER.

UNITED STATES OF AMERICA, Indian Territory,
Central District.

I, Laurena Scantlen, on oath state that I am 29 years of age and a citizen by Blood, of the Choctaw Nation; that I am the lawful wife of James M Scantlen, who is a citizen, by ____, of the United States Nation; that a Male (Male or Female.) child was born to me on 29 day of June, 1905; that said child has been named Sherlie Leflie Scantlen, and was living March 4, 1906.

Laurena Scantlen

WITNESSES TO MARK:

(Must be Two Witnesses.) ____

Subscribed and sworn to before me this 29 day of July, 1906.

David W. Brown
Notary Public.

AFFIDAVIT OF ATTENDING PHYSICIAN OR MID-WIFE.

UNITED STATES OF AMERICA, Indian Territory,
Central District.

I, ____, a ____, on oath state that I attended on Mrs. ____, wife of ____, on the ____ day of ____, 1____; that there was born to her on said date a ____ (Male or Female.) child; that said child was living March 4, 1906, and is said to have been named ____

WITNESSES TO MARK:

(Must be Two Witnesses.) ____

Subscribed and sworn to before me this ____ day of ____, 190__.

____
Notary Public.

NEW BORN

1906

IN RE

Application for Enrollment of

MINOR CHILD

Act of Congress Approved
April 26, 1906.

Sherley Leflie Scantlen

as a citizen of

CHOCTAW Nation.

Approved..... 190...

.....
Commissioner.

Born June 29, 1905.

ACT OF CONGRESS APPROVED APRIL 26, 1906.

DEPARTMENT OF THE INTERIOR
COMMISSION TO THE FIVE CIVILIZED TRIBES

RECEIVED
AUG 2 - 1906
COMMISSIONER.

CHOCTAW
601-2

RECEIVED
JUL 18 1906

BIRTH AFFIDAVIT 1906

DEPARTMENT OF THE INTERIOR,

COMMISSIONER TO THE FIVE CIVILIZED TRIBES.

ENROLLMENT OF MINORS. ACT OF CONGRESS, APPROVED APRIL 26, 1906.

IN RE APPLICATION FOR ENROLLMENT, as a citizen of the Choctaw Nation,

of Shirley Leflie Scantlin, born on the 29th day of June 1906.
[Here insert name of child]

Name of Father: James M. Scantlin a citizen of the Choctaw Nation.

Name of Mother: Laurena Scantlin a citizen of the Choctaw Nation.

Tribal enrollment of father 647 Tribal enrollment of mother 14752

Postoffice Garland Ind. Ter.

AFFIDAVIT OF MOTHER.

UNITED STATES OF AMERICA, Indian Territory,
Central District.

I, Laurena Scantlin on oath state that I am 29 years of age and a citizen by Blood of the Choctaw Nation; that I am the lawful wife of James M. Scantlin, who is a citizen, by Intermarriage of the Choctaw Nation; that a male [Male or Female] child was born to me on the 29th day of June, 1906.; that said child has been named Shirley Leflie Scantlin, and was living March 4, 1906.

Laurena Scantlin

WITNESSES TO MARK:

[Must be Two Witnesses] .....

.....

Subscribed and sworn to before me this 13th day of July 1906.

C. C. Jones
Notary Public.

AFFIDAVIT OF ATTENDING PHYSICIAN OR MID-WIFE.

UNITED STATES OF AMERICA, Indian Territory,
Central District.

I, ..., a....., on oath state that I attended on ....., wife of.....

on the .....day of....., 1....; that there was born to her on said date a..... [Male or Female]

child; that said child was living March 4, 1906, and is said to have been named.....

.....

WITNESSES TO MARK:

[Must be Two Witnesses] .....

.....

Subscribed and sworn to before me this.....day of..... 1906.

.....
Notary Public.

JUL 18 1906

Affidavit.

GARLAND, I. T., 6/12th, 1906

I William L. Folsom upon oath state that I am 37 years of age my post-office address is Garland Indian Territory and that I am acquainted with Ora Laguna Scantlin wife of George M. Scantlin and that about June 2nd 1905 a male child was born to her and is now living.

(Thumb Digit Left Hand) William L. Folsom

Sworn to and subscribed before me this 12th day of June 1906.

C. C. Jones
Notary Public

GARLAND, I. T., 6/16th 1906

I Osborne N Cano upon oath state that I am 30 years of age my postoffice address is Garland I.T. and that I am acquainted with Mrs Lourena Scantlin wife of James M Scantlin and that about June 6th 1906 a male child was born to her and was living March 4th 1906 I am a Chadaw Indian by blood

Osborne N. Cano.

Sworn to and subscribed before me this 16th day of June 1906

C C Jones
Notary Public

NEW BORN 601

217

IN RE

Application for Enrollment of

INFANT CHILD

Charlie Leflie Scanlen

as a citizen of

CHOCTAW Nation.

Approved SEP 18 1906 190

Commissioner.

Born June 29, 1905

ACT OF CONGRESS APPROVED APRIL 26, 1906.

DEPARTMENT OF THE INTERIOR
COMMISSION TO THE FIVE CIVILIZED TRIBES

JUN 25 1906

COMMISSIONER.

CHOCTAW
FB 681

RECEIVED
JUN 19 1906

DEPARTMENT OF THE INTERIOR.

COMMISSION TO THE FIVE CIVILIZED TRIBES.

IN RE APPLICATION FOR ENROLLMENT, as a citizen of the Choctaw Nation,
of Shairlie Leslie Scantlen, (Here insert name of child.) born on the 29 day of June, 1905.
Name of Father: James M Scantlen a citizen of the U.S. Nation.
Name of Mother: Lourena Scantlen a citizen of the Choctaw Nation.
Postoffice: Garland I.T.

AFFIDAVIT OF MOTHER.

UNITED STATES OF AMERICA, INDIAN TERRITORY,
Central DISTRICT.

I, Lourena Scantlen, on oath state that I am 29 years of age and a citizen by Blood, of the Choctaw Nation; that I am the lawful wife of James M Scantlen, who is a citizen, by ____, of the United States Nation; that a Male (Male or Female.) child was born to me on 29 day of June, 1905 that said child has been named Shairlie Leslie Scantlen, and was living March 4, 1906.

Witness my hand: Lourena Scantlen

(Must be Two Witnesses.) ____

Subscribed and sworn to before me this 12 day of June, 1906

My com Ex Feb 12/910 David N. Brown Notary Public.

AFFIDAVIT OF ATTENDING PHYSICIAN OR MID-WIFE.

UNITED STATES OF AMERICA, INDIAN TERRITORY,
Central DISTRICT.

I, ____, a M D, on oath state that I attended on Mrs. Lourena Scantlen, wife of James M Scantlen on the 29 day of June, 1905, that there was born to her on said date a Male (Male or Female.) child; that said child was living March 4, 1906, and is said to have been named Shairlie Leslie Scantlen.

Witness my hand: ____

(Must be Two Witnesses.) ____

Subscribed and sworn to before me this ____ day of ____, 190__.

____ Notary Public.

Choc minor 602

Vivian Cooper

m602

7-2810

Muskogee, Indian Territory, June 8, 1906.

Henry Fannin Cooper,

Stigler, Indian Territory.

Dear Sir:

Receipt is hereby acknowledged of the affidavits of Mary Cooper and F. A. Fannin M. D., to the birth of Vivian Cooper, child of Henry Fannin and Mary Cooper, September 6, 1905, and the same have been filed with the records of this office as an application for the enrollment of said child.

Respectfully,

Commissioner.

23- 902

Muskogee, Indian Territory, October 10,1906.

Henry Cooper,

Stigler, Indian Territory,

Dear Sir:

Receipt is hereby acknowledged of your letter of October 8, asking if the enrollment of Vivian Cooper has been approved.

In reply you are advised that the name of Vivian Cooper has been placed upon a schedule of minor citizens of the Choctaw Nation under the act of Congress approved April 26, 1906, which has been forwarded the Secretary of the Interior and you will be notified when the enrollment of this child has been approved by the Department.

Respectfully,

Commissioner.

21004-1907
EB-402

Muskogee, Indian Territory, July 5, 1907.

Mrs. Henry Cooper,

Stigler, Indian Territory.

Dear Madam:

Receipt is hereby acknowledged of your letter of June 24, 1907, in which you state that there is a child enrolled at this office by the name of Virlan Cooper and that as there is a contest on her land and you will probably have to select another allotment for said child, you desire to have the name changed to Virgie.

In reply to your letter you are advised that one Virlan Cooper, child of Henry Thomas and Mary Cooper, has been enrolled as a minor citizen of the Choctaw Nation under the Act of Congress approved June 28, 1906 and her enrollment was duly approved by the Secretary, [illegible] while in comply with your request that her name be changed from Virlan to Virgie Cooper.

Respectfully,

[illegible]
Commissioner.

[illegible]
[illegible]

[illegible], Indian Territory, August 3, 1907.

[illegible] Cooper,

Stigler, Indian Territory.

Dear Sir:

Receipt is hereby acknowledged of your letter of August 5, 1907, in which you request to be advised if the name of your minor child, Vivian Cooper, has been changed.

[illegible] to your letter, you are advised that Vivian Cooper has been enrolled as a minor citizen of the Choctaw Nation under the provisions of the Act of Congress approved April [illegible] [illegible] and her enrollment [illegible] approved by the Secretary of the Interior [illegible]

[illegible]

Stigler, I. T. Oct. 19-1901.

To Whom it May Concern:

This is to Certify that I D. S. Murphy a Minister of the Gospel have this Day Solemnized the Rights of Matrimony between Mr. Henry Cooper a Citizen of the Choctaw Nation and Miss Mattie Ray a United States Citizen of the town of Stigler.

Rev. D. S. Murphy.

Witnesses.

Mrs. S. E. Murphy.
Mrs. Annie Cooper.

I, Ella Bailey, A stenographer to the Commissioner to the Five Civilized Tribes, do hereby certify that the above and foregoing is a true and correct copy of the marriage license and certificate filed with the records of this office.

Ella Bailey

Subscribed and sworn to before me this 1st day of March 1902.

Notary Public.

NEW BORN 602

217

IN RE

Application for Enrollment of

INFANT CHILD

Vivian Cooper

as a citizen of

Choctaw Nation.

Approved SEP 18 1906 190

Commissioner.

Born Sept. 8, 1905

ACT OF CONGRESS APPROVED APRIL 26, 1906.

DEPARTMENT OF THE INTERIOR
COMMISSIONER OF THE FIVE CIVILIZED TRIBES

FILED
JUN 9 - 1906

COMMISSIONER.

CHOCTAW
602

RECEIVED
MAY 31 1906

DEPARTMENT OF THE INTERIOR.

COMMISSION TO THE FIVE CIVILIZED TRIBES.

IN RE APPLICATION FOR ENROLLMENT, as a citizen of the Cherokee Nation,
of Vivian Cooper (Here insert name of child.), born on the 8 day of Sept, 1905
Name of Father: Henry Fannin Cooper a citizen of the Cherokee Nation.
Name of Mother: Mary Cooper by marriage a citizen of the Cherokee Nation.
Postoffice Stigler I.T.

AFFIDAVIT OF MOTHER.

UNITED STATES OF AMERICA, INDIAN TERRITORY,
Central DISTRICT.

I, Mary Cooper, on oath state that I am 32 years of age and a citizen by marriage, of the Cherokee Nation; that I am the lawful wife of Henry Fannin Cooper, who is a citizen, by blood, of the Cherokee Nation; that a female child was born to me on 8 day of Sept, 1905; that said child has been named Vivian Cooper, and was living March 4, 1906.

Mary Cooper

Witnesses to Mark:

(Must be Two Witnesses.)

Subscribed and sworn to before me this 29 day of May, 1906.

David H. Brown
Notary Public.

AFFIDAVIT OF ATTENDING PHYSICIAN OR MID-WIFE.

UNITED STATES OF AMERICA, INDIAN TERRITORY,
Central DISTRICT.

I, F.A. Fannin, a Physician, on oath state that I attended on Mrs. Mary Cooper, wife of Henry Fannin Cooper on the 8 day of Sept, 1905; that there was born to her on said date a female child; that said child was living March 4, 1906, and is said to have been named Vivian Cooper

F.A. Fannin M.D.

Witnesses to Mark:

(Must be Two Witnesses.)

Subscribed and sworn to before me this 29 day of May, 1906.

David H. Brown
Notary Public.

My Com Ex Feb 13/10

Choc minor 603

Annie may Columbus

603

DEPARTMENT OF THE INTERIOR,
COMMISSIONER TO THE FIVE CIVILIZED TRIBES.

Smithville, Indian Territory, June 4, 1906.

In the matter of the application for the enrollment as a citizen of the Choctaw Nation of Annie May Columbus, minor child of Nicholas Columbus, Choctaw by blood, Roll No. 1978, Field Card No. 787, and Alzira Columbus, nee Carney, Choctaw by blood, Roll No. 3812, Field Card No. 1382.

NICHOLAS COLUMBUS, being first duly sworn, testified as follows:-

EXAMINATION BY THE COMMISSIONER:--

Through Melton Hayes, Official Interpreter:

Q What is your name ? A Nicholas Columbus.
Q How old are you ? A 23.
Q What is your post office address ? A Smithville.
Q What is the name of your father ? A Bill Columbus.
Q What is the name of your mother ? A Elcan Johnson.

The name of Nicholas Columbus appears as No. 1978 upon the approved Choctaw Roll by Blood, Field Card No. 787.

Q Application has just been made for the enrollment of Annie May Columbus: are you the father of this child ?
A. Yes, sir.
Q Is Annie May Columbus living ? A Yes, sir.
Q When was she born ? A 8th day of August, 1903.
Q What is the name of Annie May Columbus' mother ? A Alzira Columbus.
Q Is Alzira Columbus your wife ? A Yes, sir.
Q What was Alzira's name before you married her ? A Carney.
Q What is the name of her father ? A Joe Johnson.
Q What is the name of her mother ? A Amy Carney.

The name of Alzira Carney appears as No. 3812 upon the approved Choctaw Roll by Blood, Field Card No. 1382.

Wm. L. Martin, stenographer to the Commissioner to the Five Civilized Tribes, on oath states that the foregoing is a full [illegible] of his notes of the testimony [illegible] in said case.

Subscribed and sworn to before me this 4th day of June, 1906.

C-603

NEW BORN

190

IN RE

Application for Enrollment of

MINOR CHILD

Act of Congress Approved April 26, 1906.

Annie May Columbus

as a citizen of

Choctaw Nation.

Approved, SEP 18 1906 190...

.....

Commissioner.

I-987 Born Aug. 8, 1905

I-1382

ACT OF CONGRESS APPROVED APRIL 26, 1906.

DEPARTMENT OF THE INTERIOR
COMMISSIONER TO THE FIVE CIVILIZED TRIBES

FILED
JUN 9 - 1906

Commissioner.

CHOCTAW
NB 203

RECEIVED
JUN 1 1906

BIRTH AFFIDAVIT. 198

DEPARTMENT OF THE INTERIOR.

COMMISSIONER TO THE FIVE CIVILIZED TRIBES.

ENROLLMENT OF MINORS. ACT OF CONGRESS, APPROVED APRIL 26, 1906.

IN RE APPLICATION FOR ENROLLMENT, as a citizen of the Choctaw Nation,
of Annie May Columbus [Here insert name of child] born on the 8 day of August 1905.
Name of Father: Nicholas Columbus, a citizen of the Choctaw Nation.
Name of Mother: Alzira Columbus nee Carney, a citizen of the Choctaw Nation.
Tribal enrollment of father ..... Tribal enrollment of mother .....
Postoffice Smithville I.T.

AFFIDAVIT OF MOTHER.

UNITED STATES OF AMERICA, Indian Territory,
Central District.

I, Alzira Columbus, on oath state that I am 18 years of age and a citizen by blood, of the Choctaw Nation; that I am the lawful wife of Nicholas Columbus, who is a citizen, by blood, of the Choctaw Nation; that a female child was born to me on 8 day of August, 1905; that said child has been named Annie May Columbus, and was living March 4, 1906.

her
Alzira X Columbus
mark

WITNESSES TO MARK:
[Must be Two Witnesses] J. L. Ernest
W. L. Martin

Subscribed and sworn to before me this 4 day of June 1906.

W. L. Martin
Notary Public.

AFFIDAVIT OF ATTENDING PHYSICIAN OR MID-WIFE.

UNITED STATES OF AMERICA, Indian Territory,
Central District.

I, Amy Carney, a midwife, on oath state that I attended on Alzira Columbus wife of Nicholas Columbus on the 8 day of August, 1905; that there was born to her on said date a female [Male or Female] child; that said child was living March 4, 1906, and is said to have been named Annie May Columbus.

her
Amy X Carney
mark

WITNESSES TO MARK:
[Must be Two Witnesses] J. L. Ernest
W. L. Martin

Subscribed and sworn to before me this 4 day of June 1906.

W. L. Martin
Notary Public.

Filed

Choctaw Nation,

Kiamichi County.

This is to certify that Nicholas Columbus and Elsarah Carney, Both Citizens of the Choctaw Nation, were united in marriage before me according to law. in present and witness this 5 day Oct. A. D. 1903.

Elam Johnson,

County Judge of Kiamichi County, C. N.

(SEAL)

Recorded by

Wilmon Johnson,

County Clerk, Kiamichi County, C. N.

I, Charles Bond, Stenographer to the Commissioner to the Five Civilized Tribes, on oath state that the above and foregoing is a full, true and correct copy of what purports to be the certificate of Marriage of Nicholas Columbus and Elsarah Carney, filed with the Commissioner to the Five Civilized Tribes, at the Choctaw Land Office at Atoka, Ind. Ter.

Charles Bond

Subscribed and sworn to before me this 5 day of October, 1903.

Notary Public.

Choc minor 604

Jimmie Going

604

REFER IN REPLY TO THE FOLLOWING:
23-604

DEPARTMENT OF THE INTERIOR,
COMMISSIONER TO THE FIVE CIVILIZED TRIBES.

Muskogee, Indian Territory, October 22, 1906.

Gibson Going,

Smithville, Indian Territory.

Dear Sir:

In the matter of the application for the enrollment of your child Jimmie Going you are advised that it will be necessary that you forward the affidavits of two disinterested witnesses who are not related to the applicant, who know of the birth of this child, the date of his birth, the names of his parents and that he was living March 4, 1906.

This matter should receive your immediate attention in order that disposition may be made of the application for the enrollment of said child.

Respectfully,

Commissioner.

23-604

Muskogee, Indian Territory, November 7, 1906.

Gibson Going,

Smithville, Indian Territory.

Dear Sir:

Receipt is hereby acknowledged of the joint affidavit of Edson Jefferson and Norwood Wilson to the birth of Jimmie Going, child of Gibson and Sophia Going, December 12, 1905, and the same has been filed in the matter of the enrollment of said child.

Respectfully,

Commissioner.

199

IN RE

Application for Enrollment of

MINOR CHILD

Act of Congress Approved
April 26, 1906.

.....

as a citizen of

..... Nation.

Approved..... 190...

.....
Commissioner.

...RTMENT OF THE INTERIOR.
COMMISSIONER TO THE FIVE CIVILIZED TRIBES

FILED

NOV 7 1906

.....
COMMISSIONER.

BIRTH AFFIDAVIT. No. 199

DEPARTMENT OF THE INTERIOR.

COMMISSIONER TO THE FIVE CIVILIZED TRIBES.

ENROLLMENT OF MINORS. ACT OF CONGRESS, APPROVED APRIL 26, 1906.

IN RE APPLICATION FOR ENROLLMENT, as a citizen of the Choctaw Nation, of Jimmie Going [Here insert name of child] born on the 12 day of December 1905

Name of Father: Gibson Going a citizen of the Choctaw Nation.

Name of Mother: Sophia Going a citizen of the Choctaw Nation.

Tribal enrollment of father .... Tribal enrollment of mother ....

Postoffice Smithville, I.T.

AFFIDAVIT OF MOTHER.

UNITED STATES OF AMERICA, Indian Territory,
.... District.

I, ... on oath state that I am .... years of age and a citizen by ...., of the .... Nation; that I am the lawful wife of ...., who is a citizen, by ...., of the .... Nation; that a .... [Male or Female] child was born to me on .... day of ...., 1...; that said child has been named ...., and was living March 4, 1906.

....

WITNESSES TO MARK:

[Must be Two Witnesses.]
....
....

Subscribed and sworn to before me this .... day of .... 1906.

....
Notary Public.

AFFIDAVIT OF ~~ATTENDING PHYSICIAN OR MID-WIFE~~ acquaintance

UNITED STATES OF AMERICA, Indian Territory,
Central District.

We Edson Jefferson and Norwood Wilson on oath state that we are acquainted with Sophia Going ~~attended on~~ .... wife of Gibson Going and their child Jimmie Going and .... [illegible] 1905 on the .... day of ...., 1...; that there was born to her on said date a [illegible] [Male or Female] child; that said child was living March 4, 1906, and is said to have been named Jimmie Going

We are also acquainted with Gibson Going and know he is [illegible] Choctaw.

Edson Jefferson

Norwood Wilson

WITNESSES TO MARK:

[Must be Two Witnesses.]
....
....

Subscribed and sworn to before me this 27 day of October 1906.

[illegible signature]
Notary Public.

DEPARTMENT OF THE INTERIOR,
COMMISSIONER TO THE FIVE CIVILIZED TRIBES.

Smithville, Indian Territory, June 4, 1906.

In the matter of the application for the enrollment as a citizen of the Choctaw Nation of Jimmie Going, minor child of Gibson Going, Choctaw by blood, Roll No. 1091, Field Card No. 526, and Sophia Going, Choctaw by blood, Roll No. 1092, Field Card No. 526.

VINSON GOING, being first duly sworn, testified as follows:

EXAMINATION BY THE COMMISSIONER:

Through Mattie John, Duly Sworn Interpreter:

Q What is your name ? A Vinson Going.
Q How old are you ? A 21.
Q What is your post office address ? A Smithville.
Q Are you a citizen by blood of the Choctaw Nation ? A Yes, sir.
Q Was Gibson Going your father ? A Yes, sir.
Q Is Sophia Going your mother ? A No, sir.
Q Who is your mother ? A She been died long time.
Q What was her name ? A Sallie.
Q Your father, Gibson Going, and your step-mother, Sophia Going, have just made affidavits relative to the birth of their child, Jimmie Going; do you know when Jimmie Going was born ? A Yes, sir, November 12, 1905.
Q Is Jimmie Going living ? A Yes, sir.
Q You know, do you, that this child, Jimmie Going, is the child of your father, Gibson Going, and his wife, Sophia Going ? A Yes, sir.
Q This baby is living now is he ? A Yes, sir.

Wm. L. Martin, stenographer to the Commissioner to the Five Civilized Tribes, on oath states that the above and foregoing is a full, true and correct transcript of his stenographic notes taken in said cause on said date.

Subscribed and sworn to before me this the 4th day of June, 1906.

CC 604

NEW BORN

190

IN RE

Application for Enrollment of

MINOR CHILD

Act of Congress Approved April 26, 1906.

Jimmie Young

as a citizen of

Choctaw Nation.

Approved NOV 28 1906 190

Commissioner.

7-526

Born Dec. 12, 1905

ACT OF CONGRESS APPROVED APRIL 26, 1906.

DEPARTMENT OF THE INTERIOR

JUN 9 - 1906

Commissioner.

CHOCTAW

RECEIVED

BIRTH AFFIDAVIT. 1906

DEPARTMENT OF THE INTERIOR.

COMMISSIONER TO THE FIVE CIVILIZED TRIBES.

ENROLLMENT OF MINORS. ACT OF CONGRESS, APPROVED APRIL 26, 1906.

IN RE APPLICATION FOR ENROLLMENT, as a citizen of the Choctaw Nation,

of Jimmie Going, born on the 12 day of Dec 1905
[Here insert name of child]

Name of Father: Gibson Going a citizen of the Choctaw Nation.

Name of Mother: Sophia Going a citizen of the Choctaw Nation.

Tribal enrollment of father ..... Tribal enrollment of mother .....

Postoffice Smithville I.T.

AFFIDAVIT OF MOTHER.

UNITED STATES OF AMERICA, Indian Territory,
Central District.

I, Sophia Going, on oath state that I am 33 years of age and a citizen by blood, of the Choctaw Nation; that I am the lawful wife of Gibson Going, who is a citizen, by blood, of the Choctaw Nation; that a male child was [Male or Female]
born to me on 12 day of Dec, 1905 that said child has been named Jimmie Going, and was living March 4, 1906, and that no one was present at said birth except myself and my husband, Gibson Going

by Sophia X Going
mark

WITNESSES TO MARK:
[Must be Two Witnesses] J. W. Bryant
W. L. Martin

Subscribed and sworn to before me this 4 day of June 1906.

W. L. Martin
Notary Public.

AFFIDAVIT OF ATTENDING PHYSICIAN OR MID-WIFE.

UNITED STATES OF AMERICA, Indian Territory,
Central District.

I, Gibson Going, husband of Sophia Going, on oath state that I attended on Sophia Going wife of myself on the 12 day of Dec, 1905; that there was born to her on said date a male [Male or Female]
child; that said child was living March 4, 1906, and is said to have been named Jimmie Going

Gibson by X Going
mark

WITNESSES TO MARK:
[Must be Two Witnesses] J. W. Bryant
W. L. Martin

Subscribed and sworn to before me this 4 day of June 1906.

W. L. Martin
Notary Public.

Choc minor 605

Emmeran Baker

M 605

Pc 605 ✓

NEW BORN 190

IN RE

Application for Enrollment of

MINOR CHILD

Act of Congress Approved April 26, 1906.

Emmerson Baker

as a citizen of

Choctaw Nation.

NOV 28 1906

Approved..... 190...

.....

Commissioner.

2-632 Born Oct. 9, 1903
7-973

ACT OF CONGRESS APPROVED APRIL 26, 1906.

DEPARTMENT OF THE INTERIOR
COMMISSIONER TO THE FIVE CIVILIZED TRIBES

FILED

COMMISSIONER

CHOCTAW
JUN 9 1906

RECEIVED
JUN 4 1906

BIRTH AFFIDAVIT. 199

DEPARTMENT OF THE INTERIOR,

COMMISSIONER TO THE FIVE CIVILIZED TRIBES.

ENROLLMENT OF MINORS. ACT OF CONGRESS, APPROVED APRIL 26, 1906.

IN RE APPLICATION FOR ENROLLMENT, as a citizen of the Choctaw Nation,

of Emmerson Baker, born on the 9 day of Oct. 1905.
[Here insert name of child]

Name of Father: Isham Baker, a citizen of the Choctaw Nation.

Name of Mother: Minnie Baker nee Cephus, a citizen of the Choctaw Nation.

Tribal enrollment of father..... Tribal enrollment of mother.....

Postoffice... Bethel I.T.

AFFIDAVIT OF MOTHER.

UNITED STATES OF AMERICA, Indian Territory,
Central District.

I, Minnie Baker, on oath state that I am 19 years of age and a citizen by blood, of the Choctaw Nation; that I am the lawful wife of Isham Baker, who is a citizen, by blood, of the Choctaw Nation; that a male child was born to me on 9 day of October, 1905; that said child has been named Emmerson Baker, and was living March 4, 1906; that no one was present at said birth except myself and my husband, Isham Baker

her
Minnie X Baker
mark

WITNESSES TO MARK:

[Must be Two Witnesses]
John Wood
W. L. Martin

Subscribed and sworn to before me this 4 day of June 1906.

W. L. Martin
Notary Public.

AFFIDAVIT OF ATTENDING PHYSICIAN OR MID-WIFE.

UNITED STATES OF AMERICA, Indian Territory,
Central District.

I, Isham Baker, on oath state that I attended on Minnie Baker, wife of myself on the 9 day of Oct., 1905; that there was born to her on said date a male child; that said child was living March 4, 1906, and is said to have been named Emmerson Baker

her
Isham X Baker
mark

WITNESSES TO MARK:

[Must be Two Witnesses]
John Wood
W. L. Martin

Subscribed and sworn to before me this 4 day of June 1906.

W. L. Martin
Notary Public.

DEPARTMENT OF THE INTERIOR,
COMMISSIONER TO THE FIVE CIVILIZED TRIBES.

Smithville, Indian Territory, June 4, 1906.

In the matter of the application for the enrollment as a citizen of the Choctaw Nation of Emmerson Baker, minor child of Isham Baker, Choctaw by blood, Roll No. 1473, Field Card No. 632, and Minnie Baker, nee Cephus, Choctaw by blood, Roll No. 9284, Field Card No. 925.

MATTIE JOHN, being first duly sworn, testified as follows:-

EXAMINATION BY THE COMMISSIONER:

Q What is your name ? A Mattie John.
Q How old are you ? A 16.
Q What is your post office address ? A Bethel.
Q Are you a citizen by blood of the Choctaw Nation ? A Yes, sir.
Q Do you know Isham Baker ? A Yes, sir, I know him.
Q Do you know his wife Minnie ? A Yes, sir.
Q Do you live close to them ? A Yes, sir.
Q They have just made application for the enrollment of their child, Emmerson Baker, do you know when Emmerson Baker was born ? A Yes, sir, [illegible] 1903.
Q Do you know this child, Emmerson Baker, to be the child of Isham Baker and his wife Minnie Baker ? A Yes, sir.
Q Is this child, Emmerson Baker, now living ? A Yes, sir.
Q Is that the child sitting there in Minnie Baker's lap ? A. Yes, sir.

Wm. L. Martin, stenographer to the Commissioner to the Five Civilized Tribes, on oath states that the above and foregoing is a full, true and correct transcript of his stenographic notes taken in said cause on said date.

Wm. L. Martin

Subscribed and sworn to before me this the 4th day of June, 1906.

[illegible]
Notary Public.

23-605

Muskogee, Indian Territory, October 22, 1906.

Isham Baker,

Bethel, Indian Territory.

Dear Sir:

In the matter of the application for the enrollment of your child Emmerson Baker, you are advised that the testimony of Mattie John heretofore forwarded has been filed as evidence of the birth of this child, but it will be necessary that the affidavit of another disinterested witness be forwarded in lieu of the affidavit of the attending physician or midwife showing the birth of this child, the date of his birth, the names of his parents, and that he was living March 4, 1906.

This matter should receive your immediate attention in order that disposition may be made of the application for the enrollment of said [illegible]

Respectfully,

[illegible]
Commissioner.

23-608

Muskogee, Indian Territory, November 13, 1906.

Isham Baker,

Bethel, Indian Territory.

Dear Sir:

Receipt is hereby acknowledged of the affidavit of Mysee John to the birth of Emmerson Baker, child of Isham and Minnie Baker, October 2, 1906, and the same has been filed in the matter of the enrollment of said child.

Respectfully,

Commissioner.

199

IN RE

Application for Enrollment of

MINOR CHILD

Act of Congress Approved April 26, 1906.

.....

as a citizen of

..... **Nation.**

Approved..... **190...**

.....

Commissioner.

RETURN OF THE INTERIOR
COMMISSIONER TO THE FIVE CIVILIZED TRIBES

FILED

NOV 12 1906

COMMISSIONER.

BIRTH AFFIDAVIT. 199

DEPARTMENT OF THE INTERIOR,

COMMISSIONER TO THE FIVE CIVILIZED TRIBES.

ENROLLMENT OF MINORS. ACT OF CONGRESS, APPROVED APRIL 26, 1906.

IN RE APPLICATION FOR ENROLLMENT, as a citizen of the.....Nation,

of ..... [Here insert name of child], born on the .....day of ..... 1.....

Name of Father:.....a citizen of the.....Nation.

Name of Mother:.....a citizen of the.....Nation.

Tribal enrollment of father.....Tribal enrollment of mother.....

Postoffice.....

AFFIDAVIT OF MOTHER.

UNITED STATES OF AMERICA, Indian Territory,
..... District.

I, ..., on oath state that I am.....
years of age and a citizen by.....of the..... Nation;
that I am the lawful wife of....., who is a citizen, by
....., of the.....Nation; that a .....[Male or Female] child was
born to me on.....day of....., 1.....; that said child has been named
....., and was living March 4, 1906.

.....

WITNESSES TO MARK:

[Must be Two Witnesses] .....
.....

Subscribed and sworn to before me this.....day of..... 1906.

.....
Notary Public.

AFFIDAVIT OF ATTENDING PHYSICIAN OR MID-WIFE.

UNITED STATES OF AMERICA, Indian Territory,
Central District.

I, R. M. John, a....., on oath state that I
attended on am acquainted with..... wife of Missie Baker and that
on the 9 day of October 1904 that there was born to her on said date a Male [Male or Female]
child; that said child was living March 4, 1906, and is said to have been named Erasmus Baker

..... Rayson John

WITNESSES TO MARK:

[Must be Two Witnesses] .....
.....

Subscribed and sworn to before me this 8 day of November 1906.

..... J. H. Matthews
Notary Public.

My Commission expires
Feb 10 1909

Choc minor 606

Jonah Battiest

Burt Battiest

#2 Dismissed Feb 20, 1907

m606

Bethel 2t december 1906

Came before me this day. Calbert. Battiest Father of Burt Battiest decased and on oath Stats that Burt Battiest was Borne on or about 4t April the 6=1905 Ed dide on or about august 4th=1905 and he Stats further that ~~that~~ on or about 15 day of Feb 1906 the mad application through Coman that clamed to be Enroling Committy to have Burt Battiest Enroled and never heard from the application but he thought or supposed the application was excepted as he did not Receive any further instructions

Subscribed and sworn to before me this 20 day of december 1906

Colbert Battiest seal

J.H. Matthews Notary Public

Came before me this day Enettie Battiest and on oath States that she is the mother of Burt Battiest and that Burt Battiest was Borned on or about April the 6=1905 and dide on or about August 4th 1905 and further states that on or about 15 day Feb 1905 we made application through Coman to have Burt Battiest Enrolled we thought that Burt Battiests application had been Excepted and Placed on the Roll as we never Received any further instructions

witness to mark
Alonzo Castleberry
Quitman Jefferson

Enettie her Battiest mark seal

Subscribed and sworn to before me this day of December 1906

J.H. Matthews Notary Public

23-606

Muskogee, Indian Territory, October 22, 1906.

Colbert Battiest,

Bethel, Indian Territory.

Dear Sir:

In the matter of the application for the enrollment of your child Jonah Battiest you are advised that it will be necessary that you forward the affidavits of two disinterested witnesses who knew of the birth of this child, the date of his birth, the names of his parents, and that he was living March 4, 1906.

This matter should receive immediate attention in order that disposition may be made of the application for the enrollment of said child.

Respectfully,

Commissioner.

23-N B-606.

Burt Battiest

DEPARTMENT OF THE INTERIOR
COMMISSIONER TO THE FIVE CIVILIZED TRIBES.

It appearing from the within affidavits that Burt Battiest was born subsequent to March 4, 1905, and died prior to March 4, 1906, It is, therefore, ordered that the application for his enrollment as a citizen by blood of the Choctaw Nation be, and the same is, hereby dismissed.

Commissioner.

Muskogee, Indian Territory,

FEB 20 1907

NB. 606.

Bethel 2t december 1904

Came before me this day. Calbert. Battiest Father of Burt Battiest deceased and on oath Stats that Burt Battiest was Borned on or about 4t April the 4=1905 and dide on or about august 4th=1905 and he stats further that on or about 15 day of Feb 1904 He mad Application through Aman that Claimed to be Enroling Committy to have Burt Battiest Enroled and never heard from the application but he thought or Supposed the application was excepted as he did not Receive any further instructions

Subscribed and sworn to before me this 2d day of december 1904

Calbert Battiest seal

J.H. Matthews Notary Public

Came before me this day Enettie Battiest and on oath states that she is the mother of Burt Battiest and that Burt Battiest was Borned on or about April the 4=1905 and dide on or about August 4th 1904 and further states that on or about 15 day Feb 1904 we made application through Some man to have Burt Battiest Enrolled we thought that Burt Battiests application had been Excepted and Placed on the Roll as we never Received any further instructions

witness to mark
Adam Carter
Amilia Jefferson

Enettie her Battiest seal
mark

Subscribed and sworn to before me this 2d day of December 1904

J.H. Matthews Notary Public

23-606

Muskogee, Indian Territory, November 9, 1906.

Colbert Battiest,

Bethel, Indian Territory.

Dear Sir:

Receipt is hereby acknowledged of what purports to be affidavit of Pevil Noah and Robert Loman to the birth of Jonah Battiest, child of Knettie Battiest, March 4, 1906.

You are advised that this paper does not bear the seal of the Notary Public before whom it purports to be acknowledged.

You are further advised that in the affidavits heretofore forwarded the date of the birth is given as October 2, 1905 while the affidavit above referred to gives the date of the birth as March 4, 1906. It will therefore be necessary that you forward new affidavits showing the correct date of the birth of this child, the names of the parents, and that he was living March 4, 1906. This matter should receive immediate attention in order that disposition may be made of the application for the enrollment of said child.

Respectfully,

Commissioner.

IN RE

Application for Enrollment of

MINOR CHILD

Act of Congress Approved April 26, 1906.

.....

as a citizen of

..... Nation.

Approved.... FEB 11 1907 ..... 190...

.....

Commissioner.

BIRTH AFFIDAVIT. 199

DEPARTMENT OF THE INTERIOR,

COMMISSIONER TO THE FIVE CIVILIZED TRIBES.

ENROLLMENT OF MINORS. ACT OF CONGRESS, APPROVED APRIL 26, 1906.

IN RE APPLICATION FOR ENROLLMENT, as a citizen of the Choctaw Nation,

of Jonah Battiest [Here insert name of child] born on the 2nd day of Oct 1905

Name of Father: Colbert Battiest a citizen of the Choctaw Nation.

Name of Mother: Enettie Battiest a citizen of the Choctaw Nation.

Tribal enrollment of father ..... Tribal enrollment of mother .....

Postoffice Bethel, OT

AFFIDAVIT OF MOTHER.

UNITED STATES OF AMERICA, Indian Territory, }
Central District. }

I, Holton Hayes, on oath state that I am 23 years of age and a citizen by blood, of the Choctaw Nation; personally acquainted with Enettie Battiest that I am the lawful wife of Colbert Battiest, who is a citizen, by blood, of the Choctaw Nation; that a Male [Male or Female] child was born to her on or about 2nd day of October, 1905 that said child has been named Jonah Battiest and was living March 4, 1906.

Holton Hayes

WITNESSES TO MARK:

[Must be Two Witnesses] .....
.....

Subscribed and sworn to before me this 12th day of Janiy 1906

W. M. Martin
Notary Public.

AFFIDAVIT OF ATTENDING PHYSICIAN OR MID-WIFE.

UNITED STATES OF AMERICA, Indian Territory, }
Central District. }

I, Alonzo Carterby, on oath state that I am personally acquainted with Enettie Battiest, wife of Colbert Battiest and that on or about the 2nd day of Oct 1905 that there was born to her on said date a Male [Male or Female] child: that said child was living March 4, 1906, and is said to have been named Jonah Battiest

Alonzo Carterby

WITNESSES TO MARK:

[Must be Two Witnesses] .....
.....

Subscribed and sworn to before me this 12th day of Janiy 1906

W. M. Martin
Notary Public.

DEPARTMENT OF THE INTERIOR,
COMMISSIONER TO THE FIVE CIVILIZED TRIBES.

Smithville, Indian Territory, June 4, 1906.

In the matter of the application for the enrollment as a citizen of the Choctaw Nation of Jonah Bathest, minor child of Colbert Bathest, Choctaw by blood, Roll No. 2487, Field Card No. 934, and Enettie Bathest, Choctaw by blood, Roll No. 1144, Field Card No. 539.

ALLINGTON BATHEST, being first duly sworn, testified as follows:-

--::EXAMINATION BY THE COMMISSIONER::--

Through Mattie John, Duly Sworn Interpreter:

Q What is your name ? A Allington Bathest.
Q How old are you ? A 41.
Q What is your post office address ? A Bethel.
Q Are you a citizen by blood of the Choctaw Nation ? A Yes, sir.
Q Do you know Colbert Bathest ? A Yes, sir.
Q Do you know his wife Enettie Bathest ? A Yes, sir.
Q Colbert Bathest and Enettie Bathest have just made affidavit that they had a child born on the 2nd day of October, 1905; that this child has been named Jonah Bathest and was living on March 4, 1906; do you know anything about the birth of this child ? A Yes, sir.
Q Do you know that this child, Jonah Bathest, is the child of Colbert and Enettie Bathest ? A Yes, sir.
Q Is this child living now ? A Yes, sir.
Q Is that the baby sitting in this woman's lap by your side? A. Yes, sir.

---oOo---

I, L. Martin, stenographer to the Commissioner to the Five Civilized Tribes, on oath state that the above and foregoing is a full, true and correct transcript of my stenographic notes taken in said cause on said date.

Subscribed and sworn to before me this 4th day of June, 1906.

606

NEW BORN

190

IN RE

Application for Enrollment of

MINOR CHILD

Act of Congress Approved April 26, 1906.

Josiah Battiest

as a citizen of

Choctaw Nation.

Approved FEB 11 1907 190...

Commissioner.

I-974 Born Oct 2, 1903-
I-539

ACT OF CONGRESS APPROVED APRIL 26, 1906.

DEPARTMENT OF THE INTERIOR.
COMMISSIONER TO THE FIVE CIVILIZED TRIBES

FILED
JUN 9 - 1906

Commissioner.

CHOCTAW

RECEIVED
JUN 4 1906

4

BIRTH AFFIDAVIT. 190

DEPARTMENT OF THE INTERIOR.

COMMISSIONER TO THE FIVE CIVILIZED TRIBES.

ENROLLMENT OF MINORS. ACT OF CONGRESS, APPROVED APRIL 26, 1906.

IN RE: APPLICATION FOR ENROLLMENT, as a citizen of the Choctaw Nation,

of Jonah Battiest, born on the 2 day of Oct. 1905

[Here insert name of child]

Name of Father: Colbert Battiest a citizen of the Choctaw Nation.

Name of Mother: Emettie Battiest a citizen of the Choctaw Nation.

Tribal enrollment of father..... Tribal enrollment of mother.....

Postoffice Bethel I.T.

AFFIDAVIT OF MOTHER.

UNITED STATES OF AMERICA, Indian Territory,
Central District.

I, Emettie Battiest, on oath state that I am 24 years of age and a citizen by blood, of the Choctaw Nation; that I am the lawful wife of Colbert Battiest, who is a citizen, by blood, of the Choctaw Nation; that a male [Male or Female] child was born to me on 2 day of October, 1905; that said child has been named Jonah Battiest, and was living March 4, 1906; that no one except myself and my husband Colbert Battiest was present at said birth

Emettie X Battiest
mark

WITNESSES TO MARK:
Wm L Martin
M M Martin
[Must be Two Witnesses]

Subscribed and sworn to before me this 4 day of June 1906.

M M Martin
Notary Public.

AFFIDAVIT OF ATTENDING PHYSICIAN OR MID-WIFE.

UNITED STATES OF AMERICA, Indian Territory,
Central District.

I, Colbert Battiest, on oath state that I attended on Emettie Battiest, wife of myself on the 2 day of October, 1905; that there was born to her on said date a male [Male or Female] child; that said child was living March 4, 1906, and is said to have been named Jonah Battiest

Colbert Battiest

WITNESSES TO MARK:
[Must be Two Witnesses]

Subscribed and sworn to before me this 4 day of June 1906.

M M Martin
Notary Public.

Choc minor 607

Lillie Bathest

M607

NEW BORN 607

190

IN RE

Application for Enrollment of

MINOR CHILD

Act of Congress Approved April 26, 1906.

Lillie Batchest

as a citizen of

Choctaw Nation.

Approved SEP 18 1906 190...

Commissioner.

7-1306 Born Jan. 28, 1904
7-718

ACT OF CONGRESS APPROVED APRIL 26, 1906.

DEPARTMENT OF THE INTERIOR
COMMISSIONER TO THE FIVE CIVILIZED TRIBES

FILED
JUN 9-1906

Commissioner.

CHOCTAW

7-1306-7

RECEIVED
JUN 4 1906

DEPARTMENT OF THE INTERIOR.

COMMISSIONER TO THE FIVE CIVILIZED TRIBES.

ENROLLMENT OF MINORS. ACT OF CONGRESS, APPROVED APRIL 26, 1906.

IN RE APPLICATION FOR ENROLLMENT, as a citizen of the Choctaw Nation,
of Lillie Bathest [Here insert name of child], born on the 28 day of January 1906
Name of Father: Allington Bathest, a citizen of the Choctaw Nation.
Name of Mother: Melvinnie Bathest, formerly Columbus, a citizen of the Choctaw Nation.
Tribal enrollment of father.....Tribal enrollment of mother.....
Postoffice Bethel, I.T.

AFFIDAVIT OF MOTHER.

UNITED STATES OF AMERICA, Indian Territory,
Central District.

I, Melvinnie Bathest, on oath state that I am 32 years of age and a citizen by blood, of the Choctaw Nation; that I am the lawful wife of Allington Bathest, who is a citizen, by blood, of the Choctaw Nation; that a female [Male or Female] child was born to me on 28 day of January, 1906; that said child has been named Lillie Bathest, and was living March 4, 1906.

Melvinnie her X Bathest
mark

WITNESSES TO MARK:
[Must be Two Witnesses] J. L. Dilgroot
W. L. Martin

Subscribed and sworn to before me this 4 day of June 1906.

W. L. Martin
Notary Public.

AFFIDAVIT OF ATTENDING PHYSICIAN OR MID-WIFE.

UNITED STATES OF AMERICA, Indian Territory,
Central District.

I, Emmettie Battiest, a midwife, on oath state that I attended on Melvinnie Bathest wife of Allington Bathest on the 28 day of Jan'y, 1906, that there was born to her on said date a female [Male or Female] child; that said child was living March 4, 1906, and is said to have been named Lillie Bathest.

Emmettie her X Battiest
mark

WITNESSES TO MARK:
[Must be Two Witnesses] J. L. Dilgroot
W. L. Martin

Subscribed and sworn to before me this 4 day of June 1906.

W. L. Martin
Notary Public.

DEPARTMENT OF THE INTERIOR,
COMMISSIONER TO THE FIVE CIVILIZED TRIBES.

Smithville, Indian Territory, June 4, 1906.

In the matter of the application for the enrollment as a citizen of the Choctaw Nation of Lonie Battiest, minor child of Willy Battiest, Choctaw by blood, Roll No. 1001, Field Card No. 498, and Josephine Battiest, nee Impalumbi, Choctaw by blood, Roll No. 2169, Field Card No. 842.

WILLY BATTIEST, being first duly sworn, testified as follows:-

EXAMINATION BY THE COMMISSIONER:

Q What is your name ? A Willy Battiest.
Q How old are you ? A 23.
Q What is your post office address ? A Bethel.
Q Are you a duly enrolled citizen by blood of the Choctaw Nation ? A Yes, sir.
Q What is the name of your father ? A William Battiest.
Q What is the name of your mother ? A Sarah Dwight.

The name of Willy Battiest appears as No. 1001 upon the approved Choctaw Roll by Blood, Field Card No.498.

Q Application has just been made for the enrollment of Lonie Battiest - are you the father of this child ? A Yes, sir.
Q What is the name of Lonie's mother ? A Josephine Battiest.
Q Is Josephine your wife ? A Yes, sir.
Q What was her name before you married her ? A Josephine Impalumbi.
Q What is the name of her father ? A Adam Impalumbi.
Q What is the name of her mother ? A Lovinie Impalumbi.

The name of Josephine Impalumbi appears as No. 2169 upon the approved Choctaw Roll by Blood, Field Card No. 842.

Q Is this child, Lonie Battiest, living ? A Yes, sir.
Q Is this child a girl ? A Yes, sir.
Q When was she born ? A July 24, 1905.
Q You have been lately married to Josephine Battiest, have you, your wife ? A Yes, sir.
Q You have not your marriage license or certificate with you ? A. No, sir.

I, [illegible], stenographer to the Commissioner to the Five Civilized Tribes, do hereby certify that the above and foregoing is a full, true and correct transcript of my stenographic notes taken in said cause on said date.

Subscribed and sworn to before me this [illegible] day of June, 1906.

[illegible]

C 608 ✓

NEW BORN

190

IN RE

Application for Enrollment of

MINOR CHILD

Act of Congress Approved April 26, 1906.

Tonie Battiest

as a citizen of

Choctaw Nation.

SEP 18 1906

Approved..... 190.

.....

Commissioner.

I-498 Born July 25, 1905
I-842

ACT OF CONGRESS APPROVED APRIL 26, 1906.

DEPARTMENT OF THE INTERIOR
COMMISSIONER TO THE FIVE CIVILIZED TRIBES

FILED
JUN 9 - 1906

Commissioner.

CHOCTAW
R B 608

RECEIVED
JUN 4 1906

BIRTH AFFIDAVIT. 129

DEPARTMENT OF THE INTERIOR.

COMMISSIONER TO THE FIVE CIVILIZED TRIBES.

ENROLLMENT OF MINORS. ACT OF CONGRESS, APPROVED APRIL 26, 1906.

IN RE APPLICATION FOR ENROLLMENT, as a citizen of the Choctaw Nation,
of Lonnie Battiest (Here insert name of child), born on the 25 day of July 1905 -
Name of Father: Willy Battiest a citizen of the Choctaw Nation.
Name of Mother: Josephine Battiest nee Impalumbi a citizen of the Choctaw Nation.
Tribal enrollment of father ..... Tribal enrollment of mother .....
Postoffice Bethel I.T.

AFFIDAVIT OF MOTHER.

UNITED STATES OF AMERICA, Indian Territory,
Central District.

I, Josephine Battiest, on oath state that I am 21 years of age and a citizen by blood, of the Choctaw Nation; that I am the lawful wife of Willy Battiest, who is a citizen, by blood, of the Choctaw Nation; that a female child was born to me on 25 day of July, 1905; that said child has been named Lonnie Battiest, and was living March 4, 1906.

her
Josephine X Battiest
mark

WITNESSES TO MARK:

[Must be Two Witnesses] { .... }

Subscribed and sworn to before me this 4 day of June 1906.

W. M. Martin
Notary Public.

AFFIDAVIT OF ATTENDING PHYSICIAN OR MID-WIFE.

UNITED STATES OF AMERICA, Indian Territory,
Central District.

I, Stephen Hicks, midwife, on oath state that I attended on Josephine Battiest wife of Willy Battiest on the 25 day of July, 1905, that there was born to her on said date a female child; that said child was living March 4, 1906, and is said to have been named Lonnie Battiest.

Stephen Hicks

WITNESSES TO MARK:

[Must be Two Witnesses] { .... }

Subscribed and sworn to before me this 4 day of June 1906.

W. M. Martin
Notary Public.

Choc minor 609

McCleyborn Going

M609

REFER IN REPLY TO THE FOLLOWING:
23-809

DEPARTMENT OF THE INTERIOR,
COMMISSIONER TO THE FIVE CIVILIZED TRIBES.

Muskogee, Indian Territory, October 26, 1906.

Osborne Going,

Smithville, Indian Territory.

Dear Sir:

You are hereby advised that on October 15, 1906, the Secretary of the Interior approved the enrollment of your minor child McCleyborn Going, as a citizen by blood of the Choctaw Nation, and that the name of said child appears upon the roll of minor citizens of the Choctaw Nation, enrolled under the Act of Congress approved April 26, 1906, as Number 803.

The child is now entitled to an allotment, and application therefor should be made without delay at the Land Office for the Nation in which the prospective allotment is located.

Respectfully,

Commissioner.

No. 156

To the Clerk Nashoba County C.N.
This is to certify that Osburn Young
Nashoba County C.N. Sophie Harrison
were joint Together by me in the
Holy matrimony at Tahlina I.T.
on the 28th day of Nov. A.D. 1902.

Rev. Alex Leff.
Baptist Minister.

I have recorded this Certificate on
the 10th day of April A.D. 1903.

F. S. Johnson,
C. Clerk, N.C.C.N.

C 609 ✓

NEW BORN

190

IN RE

Application for Enrollment of

MINOR CHILD

Act of Congress Approved April 26, 1906.

McCleyburn Going

as a citizen of

Choctaw Nation.

SEP 18 1906

Approved ..... 190 .

Commissioner.

7-526

7-1945

Born April 3, 1905

ACT OF CONGRESS APPROVED APRIL 26, 1906.

DEPARTMENT OF THE INTERIOR
COMMISSIONER TO THE FIVE CIVILIZED TRIBES

FILED

JUN 4 1906

COMMISSIONER.

CHOCTAW
N.B. 609

RECEIVED
JUN 4 1906

BIRTH AFFIDAVIT. 198

DEPARTMENT OF THE INTERIOR.

COMMISSIONER TO THE FIVE CIVILIZED TRIBES.

ENROLLMENT OF MINORS. ACT OF CONGRESS, APPROVED APRIL 26, 1906.

IN RE APPLICATION FOR ENROLLMENT, as a citizen of the Choctaw Nation,

of McCleyborne Going, born on the 3rd day of April 1905
[Here insert name of child]

Name of Father: Osborne Going a citizen of the Choctaw Nation.

Name of Mother: Sophia Going nee Henson a citizen of the Choctaw Nation.

Tribal enrollment of father ..... Tribal enrollment of mother .....

Postoffice Smithville I.T.

AFFIDAVIT OF MOTHER.

UNITED STATES OF AMERICA, Indian Territory,
Central District.

I, Sophia Going, on oath state that I am 20 years of age and a citizen by Blood, of the Choctaw Nation; that I am the lawful wife of Osborne Going, who is a citizen, by Blood, of the Choctaw Nation; that a Male [Male or Female] child was born to me on 3rd day of April, 1905; that said child has been named McCleyborne Going, and was living March 4, 1906.

Sophia Going

WITNESSES TO MARK:

[Must be Two Witnesses]

Subscribed and sworn to before me this 4th day of June 1906.

M.M. Martin
Notary Public.

AFFIDAVIT OF ATTENDING PHYSICIAN OR MID-WIFE.

UNITED STATES OF AMERICA, Indian Territory,
Central District.

I, Sallie Hudson, a midwife, on oath state that I attended on Sophia Going, wife of Osborne Going on the 3rd day of April, 1905; that there was born to her on said date a Male [Male or Female] child; that said child was living March 4, 1906, and is said to have been named McCleyborne Going

Sallie her X mark Hudson

WITNESSES TO MARK:

M.M. Martin
H.L. Moore

[Must be Two Witnesses]

Subscribed and sworn to before me this 4th day of June 1906.

M.M. Martin
Notary Public.

Choc minor 610

m 610

Ex-518
7-5518

Muskogee, Indian Territory, June 7, 1906.

Henry C. Bowen,
Bethel, Indian Territory.

Dear Sir:

Receipt is hereby acknowledged of your letter of June 1, 1906, transmitting the affidavits of Lottie John Winship and Charley Harris as to the birth of Ina Winship, daughter of Isaac Winship and Lottie John Winship, November 20, 1905, and the same have been filed as an application for the enrollment of said child.

Respectfully,

610

NEW BORN 199

IN RE

Application for Enrollment of

MINOR CHILD

Act of Congress Approved April 26, 1906

M Ima Winship

as a citizen of

CHOCTAW Nation

Approved SEP 18 1906 190

Commissioner.

Born Nov. 20, 1905

ACT OF CONGRESS APPROVED APRIL 26, 1906.

DEPARTMENT OF THE INTERIOR
COMMISSIONER OF THE FIVE CIVILIZED TRIBES

FILED
JUN 9 - 1906

Commissioner.

CHOCTAW
NB. 610

RECEIVED
JUN 4 1906

BIRTH AFFIDAVIT. 199

DEPARTMENT OF THE INTERIOR

COMMISSIONER TO THE FIVE CIVILIZED TRIBES

ENROLLMENT OF MINORS, ACT OF CONGRESS, APPROVED APRIL 26, 1906

IN RE APPLICATION FOR ENROLLMENT, as a citizen of the Choctaw Nation,

of Ina winship [Here insert name of child], born on the 20 day of Nov 1905

Name of Father: Isaac winship a citizen of the Choctaw Nation.

Name of Mother: Lottie John winship a citizen of the Choctaw Nation.

Tribal enrollment of father By Blood Tribal enrollment of mother By Blood

Postoffice Jamison I.T.

AFFIDAVIT OF MOTHER

UNITED STATES OF AMERICA, Indian Territory, }
Central District. }

I, Lottie John winship, on oath state that I am 18 years of age and a citizen by Blood of the Choctaw Nation; that I am the lawful wife of Isaac winship, who is a citizen, by Blood, of the Choctaw Nation; that a girl child [Male or Female] was born to me on 20 day of Nov, 1905; that said child has been named Ina winship, and was living March 4, 1906.

Lottie John Winship

WITNESSES TO MARK:

[Must be two Witnesses] }

Subscribed and sworn to before me this 25 day of May 1906.

Notary Public.

AFFIDAVIT OF ATTENDING PHYSICIAN OR MID-WIFE

UNITED STATES OF AMERICA, Indian Territory, }
Central District. }

I, Charley Harris, a Mid wife, on oath state that I attended on Lottie John [illegible] wife of Isaac winship on the 20 day of Nov, 1905; that there was born to her on said date a girl [Male or Female] child; that said child was living March 4, 1906, and is said to have been named Ina winship

Charley Harris

WITNESSES TO MARK:

[Must be two Witnesses] }

Subscribed and sworn to before me this 26th day of May, 1906.

Notary Public.

NEW BORN 7-5635 ✓
7-3-18
190

IN RE

Application for Enrollment of

MINOR CHILD

Act of Congress Approved April 26, 1906.

Ivy Winship

as a citizen of

CHOCTAW Nation.

Approved..... 190...

.....

Commissioner.

ACT OF CONGRESS APPROVED APRIL 26, 1906.

DEPARTMENT OF THE INTERIOR:
COMMISSIONER TO THE FIVE CIVILIZED TRIBES

FILED
AUG 3 - 1906

Commissioner.

CHOCTAW
610

RECEIVED
JUL 25 1906

BIRTH AFFIDAVIT. 190

DEPARTMENT OF THE INTERIOR,

COMMISSIONER TO THE FIVE CIVILIZED TRIBES.

ENROLLMENT OF MINORS. ACT OF CONGRESS, APPROVED APRIL 26, 1906.

IN RE APPLICATION FOR ENROLLMENT, as a citizen of the Choctaw Nation,

of Ivy Winship, born on the 20 day of Nov 1905
[Here insert name of child]

Name of Father: Isaac Winship, a citizen of the Choctaw Nation.

Name of Mother: Laite John, a citizen of the Choctaw Nation.

Tribal enrollment of father 15452 Tribal enrollment of mother 1068

Postoffice Garvin Ind Ter

AFFIDAVIT OF MOTHER.

UNITED STATES OF AMERICA, Indian Territory,
..... District.

I, Laite John, on oath state that I am 18 years of age and a citizen by blood, of the Choctaw Nation; that I am the lawful wife of Isaac Winship, who is a citizen, by blood, of the Choctaw Nation; that a female child was born to me on 20 day of November, 1905; that said child has been named Ivy Winship, and was living March 4, 1906.

Laite John

WITNESSES TO MARK:

[Must be Two Witnesses] .....
.....

Subscribed and sworn to before me this 19 day of July 1906.

O.W. James
Notary Public.

AFFIDAVIT OF ATTENDING PHYSICIAN OR MID-WIFE.

UNITED STATES OF AMERICA, Indian Territory,
..... District.

I, Mary Maichintubbe a Mid Wife on oath state that I attended on Laite John wife of Isaac Winship on the 20 day of Nov, 1905; that there was born to her on said date a female child; that said child was living March 4, 1906, and is said to have been named Ivy Winship

Mary Maichintubbe

WITNESSES TO MARK:

[Must be Two Witnesses] Paul D. Stephens
W. M. Ketchum

Subscribed and sworn to before me this 19 day of July 1906.

O.W. James
Notary Public.

Choc minor 611

Peter Jacob

1911

DEPARTMENT OF THE INTERIOR,
COMMISSIONER TO THE FIVE CIVILIZED TRIBES.

Smithville, Indian Territory, June 4, 1906.

In the matter of the application for the enrollment as a citizen of the Choctaw Nation of Peter Jacob, minor child of Isaac Jacob, Choctaw by Blood, Roll No. 2238, Field Card No. 858, and Delilah Jacob, nee Billy, (deceased), Choctaw by blood, Roll No. 2033, Field Card No. 801.

ISAAC JACOB, being first duly sworn, testified as follows:-

EXAMINATION BY THE COMMISSIONER:

Through Holton Hayes, Official Interpreter:

Q What is your name ? A. Isaac Jacob.
Q How old are you ? A 24.
Q What is your post office address ? A Bethel.
Q Are you a duly enrolled citizen by blood of the Choctaw Nation ? A Yes, sir.
Q What is the name of your father ? A I don't know.
Q What is the name of your mother ? A I Don't know.
Q Are you married ? A Yes, sir.
Q With whom did you live before you were married ? A Solomon Williams.
Q What was the name of Solomon Williams' wife ? A Wycie.
Q Is Solomon Williams any kin to you ? A He was my step-father.
Q Was he the husband of your mother ? A Yes, sir.
Q Would you know the name of your mother if you heard it ? A. No, sir.
Q Do you know Holton Hicks ?A Yes, sir.
Q Did he live in the family of Solomon Williams ? A Yes, sir.

The name of Isaac Jacob appears as No. 2238 upon the approved Choctaw Roll by Blood, Field Card No. 858.

Q You have just made application for the enrollment of Peter Jacob - are you the father of Peter Jacob ? A Yes, sir.
Q What was the name of this child's mother ? A Delilah Jacob.
Q Was that your 2 wife ? A Yes, sir.
Q What was her name before you married her ? A Billy.
Q What was the name of her father ? A Daniel Billy.
Q What was the name of her mother ? A I [illegible]
Q What are the names of her brothers, do you know ? A Calvin [illegible]

The name of Delilah Billy appears as No. 2033 upon the approved Choctaw Roll by Blood, Field Card No. 801.

Q Is your wife, Delilah Jacob, now dead ? A Yes, sir.
Q You have made affidavit here that she died on the 29th day of April, 1906, is that correct ? A Yes, sir.
Q Is this child, Peter Jacob, living ? A Yes, sir.
Q When was Peter born ? A August 19, 1905.

Wm. L. Martin, stenographer to the Commissioner to the Five Civilized Tribes, on oath states that the above and foregoing is a full, true and correct transcript of his stenographic notes taken in said cause on said date.

Wm. L. Martin

Subscribed and sworn to before me this the 4th day of June, 1906.

W. R. Martin
Notary Public.

Bethel Dt Oct 31=1904
Central District 3 Ind. Territory

Came before me this 31 day of Oct 1904 Calbert Battiest and Hoppin Bond both well known to me and on oath state that they was acquanted with Delilah Jacobs in her life time and state that there was a Male child Borned to her on 19 day of August 1903 and it was Named Peter Jacob and that it was living March 4th 1904

Calbert Battiest } Signed
H. Appin Bond }

Subscribed and Sworn to before me this 31 day of October 1904

My Commission Expires Feb 18=1905

J. H. Matthews
Notary Public

Jcc 611-1

NEW BORN

190

IN RE

Application for Enrollment of

MINOR CHILD

Act of Congress Approved April 26, 1906.

Peter Jacobs

as a citizen of

Choctaw Nation.

Approved NOV 28 1906 190...

Commissioner.

I-858 Born Aug. 19, 1905
8 91

[redacted]

ACT OF CONGRESS APPROVED APRIL 26, 1906.

DEPARTMENT OF THE INTERIOR
COMMISSIONER OF INDIAN AFFAIRS

JUN 9 - 1906

CHOCTAW
N.B. 611.

RECEIVED
JUN 4 1906

BIRTH AFFIDAVIT. 190

DEPARTMENT OF THE INTERIOR,

COMMISSIONER TO THE FIVE CIVILIZED TRIBES.

ENROLLMENT OF MINORS. ACT OF CONGRESS, APPROVED APRIL 26, 1906.

IN RE APPLICATION FOR ENROLLMENT, as a citizen of the Choctaw Nation,

of Peter Jacob [Here insert name of child], born on the 19th day of Aug 1905

Name of Father: Isaac Jacob a citizen of the Choctaw Nation.

Name of Mother: Delilah Jacob nee Billy a citizen of the Choctaw Nation.

Tribal enrollment of father ..... Tribal enrollment of mother .....

Postoffice Bethel, IT

AFFIDAVIT OF MOTHER.

UNITED STATES OF AMERICA, Indian Territory, }
Central District. }

I, Isaac Jacob, on oath state that I am 24 years of age and a citizen by blood, of the Choctaw Nation; that I am the lawful husband of Delilah Jacob, nee Billy, now dead, who is a citizen, by blood, of the Choctaw Nation; that a male [Male or Female] child was born to my said wife on the 19th day of August 1905; that said child has been named Peter Jacob, and was living March 4, 1906.

Isaac Jacob

WITNESSES TO MARK:

[Must be Two Witnesses] { .....
.....

Subscribed and sworn to before me this 4th day of June 1906.

W. M. Martin
Notary Public.

AFFIDAVIT OF ATTENDING PHYSICIAN OR MID-WIFE.

UNITED STATES OF AMERICA, Indian Territory, }
Central District. }

I, Enettie Battiest, a mid wife, on oath state that I attended on Delilah Jacob wife of Isaac Jacob on the 19th day of Aug, 1905; that there was born to her on said date a male [Male or Female] child; that said child was living March 4, 1906, and is said to have been named Peter Jacob

her
Enettie X Battiest
mark

WITNESSES TO MARK: W. M. Martin

[Must be Two Witnesses] { .....
W. M. Martin

Subscribed and sworn to before me this 4th day of June 1906.

W. M. Martin
Notary Public.

IN RE
THE DEATH OF

.....

a citizen of the

..... *Nation.*

Approved ..... *190*.....

.....

Commissioner.

DEPARTMENT OF THE INTERIOR.

COMMISSION TO THE FIVE CIVILIZED TRIBES.

In the matter of the death of Delilah Billy (Here insert name of deceased.)

a citizen of the Choctaw Nation, who formerly resided at or near Atoka (Here insert name of postoffice), Ind. Ter., and died on the 29th day of April, 1906

AFFIDAVIT OF RELATIVE.

UNITED STATES OF AMERICA, INDIAN TERRITORY, Central District.

I, Isaac Jacob, on oath state that I am 32 years of age and a citizen, by Blood, of the Choctaw Nation; that my postoffice address is Bethel (Here insert name of postoffice.), Ind. Ter.; that I am husband (State relationship: as the father; an uncle; a cousin, etc.) of Delilah Billy (Here insert name of deceased.) who was a citizen, by Blood, of the Choctaw Nation and that said Delilah Billy (Here insert name of deceased.) died on the 29th day of April, 1906

WITNESSES TO MARK: Isaac Jacob

(Must Be Two Witnesses)

Subscribed and sworn to before me this 4th day of June 1906

Notary Public.

AFFIDAVIT OF ACQUAINTANCE.

UNITED STATES OF AMERICA, INDIAN TERRITORY, Central District.

I, Holton Hayes, on oath state that I am 72 years of age, and a citizen by Blood of the Choctaw Nation; that my postoffice address is Bethel (Here insert name of postoffice.), Ind. Ter.; that I was personally acquainted with Delilah Billy (Here insert name of deceased.) who was a citizen, by Blood, and that said Delilah Billy (Here insert name of deceased.) died on the 29th day of April, 1906

WITNESSES TO MARK: Holton Hayes

(Must Be Two Witnesses)

Subscribed and sworn to before me this 4th day of June 1906

Notary Public.

25-611

Muskogee, Indian Territory, October 22, 1906.

Isaac Jacob,

Bethel, Indian Territory.

Dear Sir:

In the matter of the application for the enrollment of your child Peter Jacob, you are advised that it will be necessary that you forward the affidavits of two disinterested witnesses who know of the birth of this child, the date of his birth and that he was living March 4, 1906, in lieu of the affidavit of the mother who is deceased. This matter should receive immediate attention in order that disposition may be made of the application for the enrollment of your child Peter Jacob.

Respectfully,

Commissioner.

[illegible]

Muskogee, Indian Territory, November 8, 1906.

[illegible] Jacob,

Bethel, Indian Territory.

Dear Sir:

Receipt is hereby acknowledged of the joint affidavit of [illegible] and [illegible] to the birth of Petey Jacob, child of Delilah Jacob, [illegible], and the same has been filed with the record in the matter of the enrollment of said child.

Respectfully,

[illegible]

Choc minor 612

Delora Estelle Burney

1

3 612

T-2196
T-2088

Muskogee, Indian Territory, June 14, 1906.

Sarah Burney,

Allison, Indian Territory,

Dear Madam:

Receipt is hereby acknowledged of your affidavit and the affidavit of Mrs. Eliza Perthenit to the birth of Delora Natalie Burney, child of Alfred and Sarah Burney, January 22, 1906, and the same have been filed with the records of this office as an application for the enrollment of said child.

Respectfully,

Commissioner.

NEW BORN

No. 612

IN RE

Application for Enrollment of

INFANT CHILD

Delora Estelle Burney

as a citizen of the

Choctaw *Nation.*

Approved SEP 18 1906 *190*

Commissioner.

Born Jan. 28, 1906

ACT OF CONGRESS APPROVED APRIL 26, 1906.

DEPARTMENT OF THE INTERIOR
COMMISSIONER TO THE FIVE CIVILIZED TRIBES

FILED

JUN 18 1906

COMMISSIONER.

CHOCTAW
N.B. 612.

RECEIVED
JUN 7 1906

BIRTH AFFIDAVIT. 80

DEPARTMENT OF THE INTERIOR.

COMMISSION TO THE FIVE CIVILIZED TRIBES.

IN RE APPLICATION FOR ENROLLMENT, as a citizen of the Choctaw Nation,
of Delora Estelle Burney born on the 28 day of Jan. , 1906
(Here insert name of child.)
Name of Father: Alfred Burney, a citizen of the Choctaw Nation.
Name of Mother: Sarah Burney, a citizen of the Choctaw Nation.
Post-Office: Allison, I. T.

AFFIDAVIT OF MOTHER.

UNITED STATES OF AMERICA,
Central (INDIAN TERRITORY.) District.

I, Sarah Burney, on oath state that I am 25 years of age and a citizen, by blood, of the Choctaw Nation; that I am the lawful wife of Alfred Burney, who is a citizen, by blood, of the Choctaw Nation, that a female (Male or female.) child was born to me on the 28th day of Jan. - 1906; that said child has been named Delora Estelle Burney and is now living.

Sarah Burney

WITNESSES TO MARK:
(Must be Two Witnesses.) Dan McDaniel
C B Sharp

Subscribed and sworn to before me this 6 *day of* June 1906

T. M. Kinsley
Notary Public.

AFFIDAVIT OF ATTENDING PHYSICIAN, OR MIDWIFE.

UNITED STATES OF AMERICA,
Central (INDIAN TERRITORY.) District.

I, Eliza Northcutt, a Midwife, on oath state that I attended on Mrs. Alfred Burney, wife of Alfred Burney, on the 28th day of Jan. - 1906, that there was born to her on said date a female (Male or female.) child; that said child is now living and is said to have been named Delora Estelle.

Mrs Eliza Northcutt

WITNESSES TO MARK:
(Must be Two Witnesses.) Dan McDaniel
C B Sharp

Subscribed and sworn to before me this 6th *day of* June 1906

T. M. Kinsley
Notary Public

Choc minor 613

James Gordon odelle

M613

NEW BORN 613

1906

IN RE

Application for Enrollment of

MINOR CHILD

Act of Congress Approved April 26, 1906.

James Gordon Odell

as a citizen of

CHOCTAW Nation.

Approved SEP 18 1906 190...

Commissioner.

Born March 13, 1905

ACT OF CONGRESS APPROVED APRIL 26, 1906.

DEPARTMENT OF THE INTERIOR
COMMISSIONER TO THE FIVE CIVILIZED TRIBES

FILED
JUN 19 1906

Commissioner.

CHOCTAW
N.B. 613

RECEIVED
JUN 11 1906

BIRTH AFFIDAVIT 199

DEPARTMENT OF THE INTERIOR.

COMMISSIONER TO THE FIVE CIVILIZED TRIBES.

ENROLLMENT OF MINORS. ACT OF CONGRESS, APPROVED APRIL 26, 1906.

IN RE APPLICATION FOR ENROLLMENT, as a citizen of the Choctaw Nation,

of James Gordon Adelle, born on the 13 day of March 1905

[Here insert name of child]

Name of Father H. S. Adelle a citizen of the U. S. [illegible]

Name of Mother: Ada Adelle a citizen of the Choctaw Nation.

Tribal enrollment of father Non-mem Tribal enrollment of mother Choctaw by Blood

Postoffice Mead Ind. T.

AFFIDAVIT OF MOTHER.

UNITED STATES OF AMERICA, Indian Territory, }
Central District. }

I, Ada Adelle on oath state that I am 34 years of age and a citizen by Blood of the Choctaw Nation; that I am the lawful wife of H. S. Adelle, who is a citizen, by By birth of the United States; that a Male [Male or Female] child was born to me on the 13 day of March, 1905; that said child has been named James Gordon Adelle and was living March 4, 1906.

Ada Adelle

WITNESSES TO MARK:

[Must be two witnesses] { [illegible]
{

Subscribed and sworn to before me this the 9th day of June 1906.

E. A. Franklin
Notary Public.

AFFIDAVIT OF ATTENDING PHYSICIAN OR MID-WIFE.

UNITED STATES OF AMERICA, Indian Territory, }
Central District. }

I, Sarah Brasier a Midwife on oath state that I attended on Mrs Ada Adelle wife of H. S. Adelle on the 13th day of March 1905; that there was born to her on said date a Male [Male or Female] child; that said child was living March 4, 1906, and is said to have been named James Gordon Adelle,

Sarah Brasier

WITNESSES TO MARK:

[Must be Two Witnesses] { [illegible]
{

Subscribed and sworn to before me this 9th day of June 1906.

E. A. Franklin
Notary Public.

Choc minor 614

Novena Lance

m614

REFER IN REPLY TO THE FOLLOWING

DEPARTMENT OF THE INTERIOR.
COMMISSIONER TO THE FIVE CIVILIZED TRIBES.

Muskogee, Indian Territory, May 17, 1906.

Jacob Lance,

Hartshorne, Indian Territory.

Dear Sir:

Receipt is hereby acknowledged of your letter of May 8, 1906, in which you state that Cora Lance who is enrolled as Cora Winlock has a child whom she wishes to have enrolled and she desires to know if she can file the affidavit required by the Department and thus save a trip to South McAlester.

In reply to your letter you are advised that affidavits to the birth of the child referred to may be forwarded upon the blanks inclosed herewith, care being exercised to see that all the names are properly spelled and that such affidavit is executed before a Notary Public, his name and seal are attached thereto and that signatures by mark are attested by two disinterested witnesses.

Respectfully,

W. O. Beall

Acting Commissioner.

E. C.

(A)

Muskogee, Indian Territory, June 4, 1906.

Jacob Lance,

Hartshorne, Indian Territory.

Dear Sir:

Receipt is hereby acknowledged of the affidavits of Cora Lance (nee Winlock) and Liddie Lance to the birth of Novina Lance, child of Jake Lance and Cora Lance (nee Winlock), November 12, 1905.

You are advised that you give the roll number of Cora Lance, formerly Winlock, as 3269, and you are informed that the person whose name appears upon the approved pay of citizens by blood of the Choctaw Nation is not Cora Winlock.

You are further advised that this office is unable to identify Cora Winlock upon its records as an applicant for enrollment in the Choctaw Nation. If you will examine her allotment certificate and note whether it says roll number instead of certificate number, advising this office her roll number and the names of her parents and other members of her family for whom application was made at the same time, the matter of your hearing will receive further consideration.

Respectfully,

Commissioner.

A.

7-3208

Muskogee, Indian Territory, June 16, 1906.

R. W. Higgins,

Hartshorne, Indian Territory.

Dear Sir:

Receipt is hereby acknowledged of your letter of June 11, 1906, inclosing the affidavits of Cora Lance nee Winlock and Dora White to the birth of Novena Lance, child of Cora and Jake Lance, November 13, 1905, and the same have been filed with the records in the matter of the enrollment of this child.

Respectfully,

Commissioner.

NEW BORN 614

190

IN RE

Application for Enrollment of

MINOR CHILD

Act of Congress Approved
April 26, 1906.

Norma Lane

as a citizen of

Choctaw Nation.

Approved..... 190...

.....

Commissioner.

Born Nov. 12, 1905

ACT OF CONGRESS APPROVED APRIL 26, 1906

DEPARTMENT OF THE INTERIOR
COMMISSIONER TO THE FIVE CIVILIZED TRIBES

FILED
JUN 19 1906

Commissioner.

CHOCTAW

RECEIVED
MAY 23 1906

BIRTH AFFIDAVIT 199

DEPARTMENT OF THE INTERIOR,

COMMISSIONER TO THE FIVE CIVILIZED TRIBES.

ENROLLMENT OF MINORS. ACT OF CONGRESS, APPROVED APRIL 26, 1906.

IN RE APPLICATION FOR ENROLLMENT, as a citizen of the Choctaw Nation,

of Novina Lance, born on the 12th day of November 1905.
[Here insert name of child]

Name of Father: Jake Lance, a non-citizen citizen of the Choctaw Nation.

Name of Mother Cora Lance (Nee Winlock), a citizen of the Choctaw Nation.

Tribal enrollment of father ..... Tribal enrollment of mother 9269.

Postoffice Hartshorne, Ind. Ter.

AFFIDAVIT OF MOTHER.

UNITED STATES OF AMERICA, Indian Territory,
Central District.

I, Cora Lance, Nee Winlock, on oath state that I am eighteen years of age and a citizen by blood of the Choctaw Nation; that I am the lawful wife of Jake Lance, who is a non-citizen citizen, by ....., of the Choctaw Nation; that a female [Male or Female] child was born to me on 12th day of November, 1905; that said child has been named Novina Lance, and was living March 4, 1906.

Cora Lance (nee Winlock)

WITNESSES TO MARK:

[Must be Two Witnesses] .....
.....

Subscribed and sworn to before me this 21st day of May 1906.

Wm. J. Shelby,
Notary Public.

AFFIDAVIT OF ATTENDING PHYSICIAN OR MID-WIFE.

UNITED STATES OF AMERICA, Indian Territory,
Central District.

I, Liddie Lance, a midwife, on oath state that I attended on Cora Lance (nee Winlock) wife of Jake Lance on the 12th day of Nov., 1905; that there was born to her on said date a female [Male or Female] child; that said child was living March 4, 1906, and is said to have been named Novina Lance

Liddie Lance

WITNESSES TO MARK:

[Must be Two Witnesses] .....
.....

Subscribed and sworn to before me this 21st day of May 1906.

Wm. J. Shelby,
Notary Public.

NEW BORN 614

199

IN RE

Application for Enrollment of

MINOR CHILD

Act of Congress Approved
April 26, 1906

Mr. Novena Lance

as a citizen of

CHOCTAW

Nation

Approved SEP 18 1906 190

Commissioner.

Born Nov. 12, 1905

ACT OF CONGRESS APPROVED APRIL 26, 1906.

DEPARTMENT OF THE INTERIOR
COMMISSION TO THE FIVE CIVILIZED TRIBES

FILED
JUN 19 1906

COMMISSIONER.

CHOCTAW

RECEIVED
JUN 13 1906

NEW BORN 614

199

IN RE

Application for Enrollment of

MINOR CHILD

Act of Congress Approved
April 26, 1906

M Novena Lance

as a citizen of

CHOCTAW

Nation

Approved SEP 18 1906 190

Commissioner.

Born Nov. 12, 1905 —

ACT OF CONGRESS APPROVED APRIL 26, 1906.

DEPARTMENT OF THE INTERIOR
COMMISSIONER TO THE FIVE CIVILIZED TRIBES

FILED
JUN 19 1906

COMMISSIONER.

CHOCTAW
Nat. Rolls

RECEIVED
JUN 13 1906

BIRTH AFFIDAVIT. 199

DEPARTMENT OF THE INTERIOR

COMMISSIONER TO THE FIVE CIVILIZED TRIBES

ENROLLMENT OF MINORS. ACT OF CONGRESS, APPROVED APRIL 26, 1906

IN RE APPLICATION FOR ENROLLMENT, as a citizen of the Choctaw Nation,

of Norma Lance, born on the 12 day of Nov 1905

[Here insert name of child]

Name of Father: Jake Lance a citizen of the United States Nation.

Name of Mother: Cora Lance nee Winlock a citizen of the Choctaw Nation.

Tribal enrollment of father None Tribal enrollment of mother Choctaw

Postoffice Hartshorne IT

Roll no. 9269

AFFIDAVIT OF MOTHER

UNITED STATES OF AMERICA, Indian Territory,
Central District.

I, Cora Lance nee Winlock, on oath state that I am -17 years of age and a citizen by blood, of the Choctaw Nation; that I am the lawful wife of Jake Lance who is a citizen, by ---, of the United States Nation; that a female [Male or Female] child was born to me on 12th day of November, 1905; that said child has been named Norma Lance, and was living March 4, 1906.

Cora Lance nee Winlock

WITNESSES TO MARK:

[Must be two Witnesses] ---

Subscribed and sworn to before me this 11th day of June 1906.

Robert W Higgins
Notary Public.

AFFIDAVIT OF ATTENDING PHYSICIAN OR MID-WIFE

UNITED STATES OF AMERICA, Indian Territory,
Central District.

I, Dora White, a ---, on oath state that I was present when Cora Lance nee Winlock, wife of Jake Lance died on the 12 day of Nov, 1905; ~~she was delivered~~ on said date a female [Male or Female] child; that said child was living March 4, 1906, and is said to have been named Norma Lance

Dora White

WITNESSES TO MARK:

[Must be two Witnesses] ---

Subscribed and sworn to before me this 11th day of June, 1906.

Robert W Higgins
Notary Public.

Choc minor 615

Vivian Holman

M615

N C 615

NEW BORN

IN RE

Application for Enrollment of

MINOR CHILD

Act of Congress Approved April 26, 1906.

Vivion Holman

as a citizen of

Choctaw Nation.

Approved SEP 18 1906 190...

Commissioner.

T-1981

Born Sept. 15, 1905

ACT OF CONGRESS APPROVED APRIL 26, 1906.

DEPARTMENT OF THE INTERIOR
COMMISSIONER TO THE FIVE CIVILIZED TRIBES

FILED
JUN 19 1906

COMMISSIONER.

CHOCTAW
77615

RECEIVED
JUN 13 1906

BIRTH AFFIDAVIT. 149

DEPARTMENT OF THE INTERIOR.

COMMISSIONER TO THE FIVE CIVILIZED TRIBES.

ENROLLMENT OF MINORS. ACT OF CONGRESS, APPROVED APRIL 26, 1906.

IN RE APPLICATION FOR ENROLLMENT, as a citizen of the Choctaw Nation,
of Vivion Holman, born on the 15th day of Sept. 1905.
[Here insert name of child]

Name of Father: Buck D. Holman a citizen of the Choctaw Nation.

Name of Mother: Mattie Holman a citizen of the Choctaw Nation.

Tribal enrollment of father ..... Tribal enrollment of mother .....

Postoffice Duskahoma, I.T.

AFFIDAVIT OF MOTHER.

UNITED STATES OF AMERICA, Indian Territory,
Central District.

I, Mattie Holman, on oath state that I am 30 years of age and a citizen by blood of the Choctaw Nation; that I am the lawful wife of Buck D. Holman, who is a citizen, by Intermarriage, of the Choctaw Nation; that a female child was born to me on 15th day of September, 1905 that said child has been named Vivion Holman, and was living March 4, 1906.

Mattie Holman

WITNESSES TO MARK:

[Must be Two Witnesses] .....
.....

Subscribed and sworn to before me this 13th day of June 1906.

M.M. Martin
Notary Public.

AFFIDAVIT OF ATTENDING PHYSICIAN OR MID-WIFE.

UNITED STATES OF AMERICA, Indian Territory,
Central District.

I, Joanna Bruce, a midwife on oath state that I attended on Mattie Holman, wife of Buck D. Holman on the 15th day of Sept., 1905, that there was born to her on said date a female child; that said child was living March 4, 1906, and is said to have been named Vivion Holman

Joanna Her X Bruce
mark

WITNESSES TO MARK:

[Must be Two Witnesses] J.L. Dorsey
M.M. Martin

Subscribed and sworn to before me this 13th day of June 1906.

M.M. Martin
Notary Public.

Choc minor 616

Charles Alexander Jones

9/9/11

CERTIFICATE OF

RECORD OF MARRIAGE

UNITED STATES OF AMERICA,
INDIAN TERRITORY,
SOUTHERN DISTRICT, } sct.

I, C. M. CAMPBELL, Clerk of the United States Court, in the Territory and District aforesaid, do hereby certify that the License for an Certificate of Marriage of Mr. G. J. Jones and M Joella Bartee were filed in my office in said Territory and District the 20 day of June, 1903 A. D. 19xx and duly recorded in Book G of Marriage Record, Page 296.

WITNESS my hand and Seal of said Court, at Ardmore this 20 day of June, 1903 A. D. 19xx

C. M. Campbell, CLERK

Return this license to the United States Court at Ardmore, that it may be recorded, when it will be mailed to the proper address.

No. 59084
RECEIVED
OCT 15 1906
OFFICE OF U. S. INDIAN AGENT,
MUSKOGEE, IND. TER.

DEPARTMENT OF THE INTERIOR
COMMISSIONER TO THE FIVE CIVILIZED TRIBES

FILED
OCT 18 1906

Commissioner.

INDIAN TERRITORY,

SOUTHERN DISTRICT.

I, C. M. Campbell, Clerk of the United States Court, Southern District, Indian Territory, do hereby certify that the above and foregoing is a true and correct copy of the Marriage License and Certificate of Marriage, of [illegible] J. Hester and Joella Bartee, as same appears of record in my office at Ardmore.

IN TESTIMONY WHEREOF, Witness my hand andofficial seal, this 11th day of October, 1906.

C. M. CAMPBELL, Clerk,

By [signature] Deputy.

No person is authorized to perform the Marriage Ceremony in the Indian Territory unless the proper credentials have first been recorded in the Clerk's office.

Marriage License

No. 796

UNITED STATES OF AMERICA, }ss.
INDIAN TERRITORY, SOUTHERN DISTRICT

To any Person Authorized by Law to Solemnize Marriage, Greeting:

YOU ARE HEREBY COMMANDED to solemnize the Rite and publish the Banns of Matrimony between Mr. C. J. Jones *of* Tyler *in the Indian Territory, aged* 36 *years, and M* Joalla Bartee *of* McMillan *in the Indian Territory, aged* 31 *years, according to law; and do you officially sign and return this license to the parties therein named.*

WITNESS my hand and official Seal, this 11 *day of* June *A. D.* 1903.

C. M. Campbell,
Clerk of the United States Court.

Certificate of Marriage

UNITED STATES OF AMERICA, }ss.
INDIAN TERRITORY, SOUTHERN DISTRICT

I J. F. Edington *do hereby certify that on the* 14 *day of* June *A. D.* 1903 *I did duly and according to law, as commanded in the foregoing License, solemnize the Rite and publish the Banns of Matrimony between the parties therein named.*

WITNESS my hand this 14 *day of* June *A. D.* 1903.

My credentials are recorded in the office of the Clerk of the United States Court, Indian Territory, Southern District, at Ardmore, Book C *, Page* 8.

J. F. Edington,
Minister of the Gospel.

NOTE (a.)—This License and Certificate of Marriage must be returned to the office of the Clerk of the United States Court in the Indian Territory, at Ardmore, within sixty days from the date thereof, or the party to whom the License was issued will be liable in the amount of ONE HUNDRED DOLLARS ($100).

NEW BORN 616

1906

IN RE

Application for Enrollment of

MINOR CHILD

Act of Congress Approved
April 26, 1906.

Charles Alexander Jones

as a citizen of

Choctaw Nation.

Approved SEP 18 1906 190...

Commissioner.

Born June 24, 1905

ACT OF CONGRESS APPROVED APRIL 26, 1906.

DEPARTMENT OF THE INTERIOR
COMMISSIONER TO THE FIVE CIVILIZED TRIBES

FILED,
JUN 19 1906

COMMISSIONER.

CHOCTAW.

28616

RECEIVED
JUN 1

BIRTH AFFIDAVIT 1906

DEPARTMENT OF THE INTERIOR.

COMMISSIONER TO THE FIVE CIVILIZED TRIBES.

ENROLLMENT OF MINORS. ACT OF CONGRESS, APPROVED APRIL 26, 1906.

IN RE APPLICATION FOR ENROLLMENT, as a citizen of the Choctaw Nation,

of Charles Alexander Jones, born on the 24th day of June 1905.
[Here insert name of child]

Name of Father: C. J. Jones a citizen of the Choctaw Nation.

Name of Mother: Joe Ella Jones a citizen of the ..... Nation.

Tribal enrollment of father Choctaw Tribal enrollment of mother None

Postoffice Oakland, Ind. Ter.

AFFIDAVIT OF MOTHER.

UNITED STATES OF AMERICA, Indian Territory,
Southern District.

I, Joe Ella Jones, on oath state that I am thirty-four years of age and a citizen by .... of the ..... Nation; that I am the lawful wife of C. J. Jones, who is a citizen, by blood, of the Choctaw Nation; that a male child was
[Male or Female]
born to me on the 24th day of June 1905; that said child has been named Charles Alexander Jones and was living March 4, 1906.

Joe Ella Jones

WITNESSES TO MARK:

[Must be Two Witnesses]

Subscribed and sworn to before me this 11th day of June 1906.

E. D. Slaugh
Notary Public.

AFFIDAVIT OF ATTENDING PHYSICIAN OR MID-WIFE.

UNITED STATES OF AMERICA, Indian Territory,
Southern District.

I, Rebecca Robbins, midwife, on oath state that I attended on ..... wife of C. J. Jones, on the 24th ..... 1905; that there was born to her on said date a male
[Male or Female]
child; that said child was living March 4, 1906, and is said to have been named Charles Alexander Jones

Rebecca her x Robbins
Mark

WITNESSES TO MARK:

[Must be Two witnesses]
J. D. Minter
J. L. A. Minter

Subscribed and sworn to before me this 11th day of June 1906.

E. D. Slaugh
Notary Public.

23-616. IN RE ENROLLMENT OF CHARLES ALEXANDER JONES

INDIAN TERRITORY,

SOUTHERN DISTRICT,

Before me, a notary public in and for the Southern District of the Indian Territory, personally appeared C. J. Jones, father of Charles Alexander Jones, who being by me duly sworn deposes and says that, he is the father of Charles Alexander Jones, born on the 24th day of June, 1905, and that the mother of the said Charles Alexander Jones is my second wife, married her on the 14th day of June, 1903, her name being at the time I married her Mrs. Joe Ella Bartee Nee Lawson. My first wife was named Ellie Reeves to whom I was married on the May 22nd, 1897, and who died Jan. 27th, 1903.

Neither of my wives were Indian by blood.

C. J. Jones

Subscribed and sworn to before me on this the 27th day of September, 1906

E. D. Blount

Notary Public.

23-616----In re Enrollment of Charles Alexander Jones.

Indian Territory,
Southern District.

Before me, E. D. Slough, a notary Public in and for the southern District of the Indian Territory, appeared W. F. Morgan Who being duly sworn deposes and says:-

My Name is W. F. Morgan, Post Office, Madill, I.T., engaged in the Grocery Business at Madill, Ind.Ter; am acquainted with C. J. Jones of Oakland, Indian Territory, and have known him for several years; also know his present wife, and knew her before she was married, and know that she was Mrs. Zee Elliott Bartee, and that she and the said C. J. Jones were married on or about the 14th day of June, 1903. June, 1903, and that they are still living together as man and wife.

W F Morgan

Subscribed and sworn to before me on this the 27th day of September, 1906.

Ed Slough
Notary Public.

23-615

Muskogee, Indian Territory, September 21, 1906.

C. J. Jones,

Oakland, Indian Territory.

Dear Sir:

In the matter of the application for the enrollment of your child Charles Alexander Jones, you are requested to advise this office at once if the Joe Ella Jones who is the mother of this child is the Ella Reeves to whom you were married May 22, 1897 and who was enrolled as a citizen by intermarriage of the Cherokee Nation under the name of Ella Jones. If so you are requested to explain why she appears upon the approved roll of citizens by blood of the Cherokee Nation as twenty-one years of age and in her affidavit to the birth of this child as thirty-four years old.

Respectfully,

Commissioner.

23-616

Muskogee, Indian Territory, October 8, 1906.

C. W. Jones,

Oakland, Indian Territory.

Dear Sir:

Receipt is hereby acknowledged of your letter of September 21, 1906, asking why you have not received notice of the approval of the enrollment of your son Charles Alexander Jones.

In reply to your letter you are advised that the name of your son Charles Alexander Jones has been placed upon a schedule of minor citizens of the Choctaw Nation under the Act of Congress approved April 26, 1906, which has been forwarded the Secretary of the Interior and you will be notified when his enrollment is approved by the Department.

Respectfully,

Acting Commissioner.

25- 616

Muskogee, Indian Territory, October 10, 1906.

C. J. Jones,

Oakland, Indian Territory.

Dear Sir:

Receipt is hereby acknowledged of your letter of October 4, asking to be notified when the enrollment of your child, Charles Alexander Jones, has been approved by the Department.

In reply you are advised that you will be notified when the enrollment of this child has been approved by the Secretary of the Secretary of the Interior. In this connection, however, your attention is invited to a letter addressed you under date of October 9, advising you that it would be necessary for you to forward either the original or a certified copy of the marriage license and certificate between yourself and the mother of [redacted] or in the event you cannot secure the same, the affidavit of two disinterested witnesses to the marriage. This matter should receive immediate attention.

Respectfully,

Commissioner.

23-516

Muskogee, Indian Territory, October 20, 1906.

C. J. Jones,

Oakland, Indian Territory.

Dear Sir:

Receipt is hereby acknowledged of your letter of October 13, 1906, transmitting a certified copy of the marriage license and certificate between C. J. Jones and Joella Bartee and the same has been filed with the record in the matter of the application for the enrollment of your child Charles Alexander Jones as a minor citizen of the Choctaw Nation.

Respectfully,

Commissioner.

25-616

Muskogee, Indian Territory, October 20, 1906.

Chief Clerk,
Chickasaw Land Office,
Ardmore, Indian Territory.

Dear Sir:

Referring to Choctaw newborn card (Act of April 26, 1906) Charles Alexander Jones, No. 616, you are advised that the nation should be changed in the blank at the top of the card showing residence from "Choctaw" to "Chickasaw" on the duplicate card of this number in the possession of your office.

Respectfully,

Commissioner.

Choc minor 617

Thad Compelube

617

NEW BORN 617

IN RE

Application for Enrollment of

MINOR CHILD

Act of Congress Approved April 26, 1906.

Thad Campbell Jr.

as a citizen of

Choctaw Nation.

Approved..... 190...

.....

Commissioner.

Born Jan. 6, 1906

ACT OF CONGRESS APPROVED APRIL 26, 1906.

DEPARTMENT OF THE INTERIOR
COMMISSIONER TO THE FIVE CIVILIZED TRIBES

FILED
JUN 19 1906

Commissioner.

CHOCTAW
N.B. 617.

RECEIVED
JUN 12 1906

BIRTH AFFIDAVIT 199

DEPARTMENT OF THE INTERIOR.

COMMISSIONER TO THE FIVE CIVILIZED TRIBES.

ENROLLMENT OF MINORS. ACT OF CONGRESS, APPROVED APRIL 26, 1906.

IN RE APPLICATION FOR ENROLLMENT, as a citizen of the Choctaw Nation,
of Thad Campbell Bell, born on the 6 day of January 1906
[Give name of child]
Name of Father: Columbus Campbell Bell a citizen of the Choctaw Nation.
Name of Mother: Nancy Pusley a citizen of the Choctaw Nation.
Tribal enrollment of father 12861. Tribal enrollment of mother 12862.
Postoffice Kiowa I. T.

AFFIDAVIT OF MOTHER.

UNITED STATES OF AMERICA, Indian Territory,
Central District.
I, Nancy Pusley on oath state that I am 28
years of age and a citizen by Blood of the Choctaw Nation;
that I am the ~~lawful~~ wife of Columbus Campbell Bell who is a citizen, by
Blood of the Choctaw Nation; that a Male child was
[Male or Female]
born to me on the 6 day of January 1906; that said child has been named
Thad Campbell Bell and was living March 4, 1906.

her
Nancy + Pusley
mark

WITNESSES TO MARK:
[Must be Two Witnesses] W H Bohannan
J W Cannon

Subscribed and sworn to before me this 9th day of June 1906.
D W Hopkins
Notary Public.

AFFIDAVIT OF ATTENDING PHYSICIAN OR MID-WIFE.

UNITED STATES OF AMERICA, Indian Territory,
Central District.
I, Sallie Pusley a Midwife on oath state that I
attended on Nancy Pusley wife of Columbus Campbell Bell
on the 6 day of January 1906; that there was born to her on said date a Male
[Male or Female]
child; that said child was living March 4, 1906, and is said to have been named
Thad Campbell Bell

her
Sallie + Pusley
mark

WITNESSES TO MARK:
[Must be Two Witnesses] W H Bohannan
J W Cannon

Subscribed and sworn to before me this 9th day of June 1906.
D W Hopkins
Notary Public.

B1-19

NEW BORN

190

IN RE

Application for Enrollment of

MINOR CHILD

Act of Congress Approved April 26, 1906.

Thad Compselube

as a citizen of

Choctaw Nation.

Approved NOV 28 1906 190...

Commissioner.

Born Jan. 6, 1906

ACT OF CONGRESS APPROVED APRIL 26, 1906.

DEPARTMENT OF THE INTERIOR
COMMISSIONER TO THE FIVE CIVILIZED TRIBES

FILED
JUL 11 1906

Commissioner.

CHOCTAW
N.B. 617

RECEIVED
JUL 5 1906

61-103

BIRTH AFFIDAVIT. 199

DEPARTMENT OF THE INTERIOR.

COMMISSIONER TO THE FIVE CIVILIZED TRIBES.

ENROLLMENT OF MINORS. ACT OF CONGRESS, APPROVED APRIL 26, 1906.

IN RE APPLICATION FOR ENROLLMENT, as a citizen of the Choctaw Nation,

of Thad Compelube [Here insert name of child], born on the 6 day of January 1906.

Name of Father: Columbus Compelube a citizen of the Choctaw Nation.

Name of Mother: Nancy Pusley a citizen of the Choctaw Nation.

Tribal enrollment of father 12861 Tribal enrollment of mother 12869

Postoffice McAlester I T.

AFFIDAVIT OF MOTHER.

UNITED STATES OF AMERICA, Indian Territory, Central District.

I, Nancy Pusley, on oath state that I am 28 years of age and a citizen by blood, of the Choctaw Nation; that I am the ~~lawful~~ wife of Columbus Compelube, who is a citizen, by blood, of the Choctaw Nation; that a male [Male or Female] child was born to me on 6 day of January, 1906; that said child has been named Thad Compelube, and was living March 4, 1906.

her
Nancy x Pusley
mark

WITNESSES TO MARK:

[Must be Two Witnesses] Simpson Folsom
Jacob Smith

Subscribed and sworn to before me this 3d day of July, 1906.

D W Hopkins
Notary Public.

AFFIDAVIT OF ATTENDING PHYSICIAN OR MID-WIFE.

UNITED STATES OF AMERICA, Indian Territory, Central District.

I, Sallie Pusley, a Midwife, on oath state that I attended on Nancy Pusley, wife of Columbus Compelube on the 6 day of January, 1906; that there was born to her on said date a male [Male or Female] child; that said child was living March 4, 1906, and is said to have been named Thad Compelube

her
Sallie x Pusley
mark

WITNESSES TO MARK:

[Must be Two Witnesses] Simpson Folsom
Jacob Smith

Subscribed and sworn to before me this 3d day of July, 1906.

D W Hopkins
Notary Public.

[illegible]

Muskogee, Indian Territory, June 20, 1906.

[illegible]
Wapanucka, Indian Territory.

Dear Sir:

Receipt is hereby acknowledged of the affidavits of Henry Pusley and Sallie Pusley to the birth of Thad Compellobbee child of Columbus Compellobbee and Nancy Pusley, January 6, 1906, and the same have been filed as an application for the enrollment of said child.

You are advised that the surname in the affidavits is "Compellobbee" while your statement on the approved roll of citizens by blood of the Choctaw Nation is "Compellobbe", and it will be necessary that you straighten the matter out showing the surname to be "Compellobbee" and for this purpose have [illegible]

[illegible]

Respectfully,

[illegible]

[illegible]

7-4659
7-4661
23- 617

Muskogee, Indian Territory, July 9, 1906.

Columbus Compelube,

McAlester, Indian Territory.

Dear Sir:-

Receipt is hereby acknowledged of the affidavits of Nancy Pusley and Nellie Pusley to the birth of Thad Compelube, child of Columbus Compelube and Nancy Pusley, January 6, 1906, and the same have been filed in the matter of the enrollment of said child.

Respectfully,

Commissioner.

23-617

Muskogee, Indian Territory, November 8, 1906.

E. B. Gilgore,
Attorney at Law,
McAlester, Indian Territory.

Dear Sir:

Receipt is acknowledged of your letter of November 3, asking if Thad Tompeliebee, child of Solumbus Tompeliebee, has yet been approved.

In reply you are advised that Thad Tompeliebee, child of Solumbus Tompeliebee, has not yet been placed upon a schedule of minor citizens of the Choctaw Nation, under the act of April [illegible] Secretary of the Interior.

In the event that additional evidence is necessary to enable this office to determine the right of said child to enrollment, you will be duly advised.

Respectfully,

[illegible]

Choc minor 618

Hazel V. Winters

M618

EB 1-9 618 V

NEW BORN C 1906

IN RE

Application for Enrollment of

MINOR CHILD

Act of Congress Approved April 26, 1906.

Hazil V. Winters

as a citizen of

Choctaw Nation.

Approved SEP 18 1906 190

Commissioner.

Born Oct. 11, 1905

ACT OF CONGRESS APPROVED APRIL 26, 1906.

DEPARTMENT OF THE INTERIOR
COMMISSION TO THE FIVE CIVILIZED TRIBES

FILED
JUN 9 - 1906

COMMISSIONER

CHOCTAW
RECEIVED
Okla. T. May 25 06

End 161

BIRTH AFFIDAVIT. 199

DEPARTMENT OF THE INTERIOR,

COMMISSIONER TO THE FIVE CIVILIZED TRIBES.

ENROLLMENT OF MINORS. ACT OF CONGRESS, APPROVED APRIL 26, 1906.

IN RE APPLICATION FOR ENROLLMENT, as a citizen of the Choctaw Nation,

of Hazel V. Winters [Here insert name of child], born on the 11 day of October 1905

Name of Father: Frank Winters a citizen of the U. S. Nation.

Name of Mother: Daisy L. Winters a citizen of the Choctaw Nation.

Tribal enrollment of father: No Claim Tribal enrollment of mother: 1/8 Ch. by blood on Choctaw Card # 2777.

Postoffice: Ada I. T.

AFFIDAVIT OF MOTHER.

UNITED STATES OF AMERICA, Indian Territory, Southern District.

I, Daisy L. Winters, on oath state that I am 26 years of age and a citizen by blood, of the Choctaw Nation; that I am the lawful wife of Frank Winters, who is a citizen, by ....., of the U. S. Nation; that a female [Male or Female] child was born to me on 11 day of October, 1905; that said child has been named Hazel V. Winters, and was living March 4, 1906. I sign name

Daisy L Winters

WITNESSES TO MARK:

[Must be Two Witnesses] .....

.....

Subscribed and sworn to before me this 28th day of May 1906.

D Lamaylard

Notary Public.

AFFIDAVIT OF ATTENDING PHYSICIAN OR MID-WIFE.

UNITED STATES OF AMERICA, Indian Territory, Southern District.

I, Emma Johnson, a midwife, on oath state that I attended on Mrs. Daisy L. Winters, wife of Frank Winters on the 11 day of October, 1905; that there was born to her on said date a female [Male or Female] child; that said child was living March 4, 1906, and is said to have been named Hazel V. Winters

Emma (her X mark) Johnson

WITNESSES TO MARK:

[Must be Two Witnesses] Dexter W Pond

J. M. S. Adams

Subscribed and sworn to before me this 28th day of May 1906.

D Lamaylard

Notary Public.

23-318

Muskogee, Indian Territory, October 20, 1906.

Chief Clerk,

Choctaw Land Office,

Atoka, Indian Territory.

Dear Sir:

Referring to Choctaw new born card (Act of April 26, 1906) Hazel V. Winters, No. 618 you are advised that "Chickasaw" nation should be inserted instead of "Choctaw" nation in the blank provided for residence on the duplicate card of this number in the possession of your office.

Respectfully,

Commissioner.

Choc minor 619

Melinda James

M 619

NEW BORN 619

IN RE

Application for Enrollment of

MINOR CHILD

Act of Congress Approved April 26, 1906.

Melinda James

as a citizen of

Chickasaw Nation.

Approved SEP 18 1906 190...

Commissioner.

Born Feb. 26, 1906

ACT OF CONGRESS APPROVED APRIL 26, 1906.

DEPARTMENT OF THE INTERIOR
COMMISSIONER TO THE FIVE CIVILIZED TRIBES

FILED
JUN 19 1906

Chief Clerk.

CHOCTAW
MB-19.

RECEIVED
JUN 11 1906

BIRTH AFFIDAVIT. 199

DEPARTMENT OF THE INTERIOR,

COMMISSIONER TO THE FIVE CIVILIZED TRIBES.

ENROLLMENT OF MINORS. ACT OF CONGRESS, APPROVED APRIL 26, 1906.

IN RE APPLICATION FOR ENROLLMENT, as a citizen of the Choctaw Nation,

of Melinda James, born on the 26 day of February 1906
[Here insert name of child]

Name of Father: Ellis James a citizen of the Choctaw Nation.

Name of Mother: Celia James a citizen of the Choctaw Nation.

Tribal enrollment of father Full Blood Choc. Tribal enrollment of mother Full Blood Choc

Postoffice Shady Point - I.T.

AFFIDAVIT OF MOTHER.

UNITED STATES OF AMERICA, Indian Territory,
Central District.

I, Celia James, on oath state that I am 39 years of age and a citizen by blood, of the Choctaw Nation; that I am the lawful wife of Ellis James, who is a citizen, by blood, of the Choctaw Nation; that a Female [Male or Female] child was born to me on 26 day of February, 1906 that said child has been named Melinda James and was living March 4, 1906.

her
Celia X James
mark

WITNESSES TO MARK:

[Must be Two Witnesses]
A. J. Wilkins
D. Frank Lewis

Subscribed and sworn to before me this 9th day of June 1906.

W. T. Phillips
Notary Public.

AFFIDAVIT OF ~~ATTENDING PHYSICIAN~~ MID-WIFE.

UNITED STATES OF AMERICA, Indian Territory,
Central District.

I, Hannah Gray, a midwife, on oath state that I attended on Celia James, wife of Ellis James on the 26 day of February 1906, that there was born to her on said date a Female [Male or Female] child; that said child was living March 4, 1906, and is said to have been named Melinda James

her
Hannah X Gray
mark

WITNESSES TO MARK:

[Must be Two Witnesses]
A. J. Wilkins
D. Frank Lewis

Subscribed and sworn to before me this 9th day of June 1906.

W. T. Phillips
Notary Public.

23-618

Muskogee, Indian Territory, November 13, 1906.

Alex Nelson,

Poteau, Indian Territory.

Dear Sir:

Receipt is hereby acknowledged of the affidavits of Celia James and A. J. Wilkins to the death of Malinda James, child of Willis and Celia James, which occurred May 20, 1906, and the same have been filed with the records of this office as evidence of the death of the above named child.

Respectfully,

Commissioner.

Choc minor 620

Stella La Flora Chivers

M620

C 620

NEW BORN

IN RE

Application for Enrollment of

MINOR CHILD

Act of Congress Approved April 26, 1906.

Stella LaFlore Chivers

as a citizen of

CHOCTAW Nation.

Approved SEP 18 1906 190...

Commissioner.

Born Jan. 30, 1906

ACT OF CONGRESS APPROVED APRIL 26, 1906.

DEPARTMENT OF THE INTERIOR
COMMISSIONER TO THE FIVE CIVILIZED TRIBES

FILED
JUN 19 1906

COMMISSIONER.

CHOCTAW.
N.B. 650

RECEIVED
JUN 12

BIRTH AFFIDAVIT 199

DEPARTMENT OF THE INTERIOR.

COMMISSIONER TO THE FIVE CIVILIZED TRIBES.

ENROLLMENT OF MINORS. ACT OF CONGRESS, APPROVED APRIL 26, 1906.

IN RE APPLICATION FOR ENROLLMENT, as a citizen of the Choctaw Nation,

of Stella Ina Flora Chivers born on the 30th day of January 1906
[Here insert name of child]

Name of Father: Edgar Lyon Chivers a citizen of the Choctaw Nation.

Name of Mother: Maud A. Chivers a citizen of the Choctaw Nation.

Tribal enrollment of father Choctaw Tribal enrollment of mother Choctaw

Postoffice Wanamville I. T.

AFFIDAVIT OF MOTHER.

UNITED STATES OF AMERICA, Indian Territory,
22 District.

I, Maud A. Chivers on oath state that I am 29
years of age and a citizen by blood of the Choctaw Nation;
that I am the lawful wife of Edgar Lyon Chivers, who is a citizen, by
Intermarriage of the Choctaw Nation; that a female child was
[Male or Female]
born to me on 30th day of January 1906; that said child has been named
Stella Ina Flora Chivers and was living March 4, 1906.

Maud A. Chivers

WITNESSES TO MARK:

[Must be Two Witnesses]

Subscribed and sworn to before me this 9th day of June 1906.

Geo. S. Wilkes
Notary Public.

AFFIDAVIT OF ATTENDING PHYSICIAN OR MID-WIFE.

UNITED STATES OF AMERICA, Indian Territory,
22 District.

I, J. W. Ketchersid M. D., a Physician on oath state that I
attended on Maud A. Chivers, wife of Edgar Lyon Chivers
on the 30th day of January 1906; that there was born to her on said date a female
[Male or Female]
child; that said child was living March 4, 1906, and is said to have been named Stella Ina Flora
Chivers

J. W. Ketchersid M.D.

WITNESSES TO MARK:

[Must be Two Witnesses]

Subscribed and sworn to before me this 9th day of June 1906.

Geo. S. Wilkes
Notary Public.

7-5569

Muskogee, Indian Territory, June 16, 1906.

Maud A. Chivers,

Mannsville, Indian Territory,

Dear Madam:

Receipt is hereby acknowledged of your affidavit and the affidavit of J. W. Ketcherside M. D., to the birth of Stella LaFlora Chivers, child of Edgar Eymon and Maud A. Chivers, January 10, 1906, and the same have been filed with the records of this office as an application for the enrollment of said child.

Respectfully,

Commissioner.

1-620

Muskogee, Indian Territory, October 20, 1906.

Chief Clerk,

Choctaw Land Office,

Atoka, Indian Territory.

Dear Sir:

Referring to Choctaw new born card (Act of April 26, 1906) No. 620, Stella LaFlore Chivers, you are advised that the Nation should be changed in the blank at the top of the card showing residence from "Choctaw" to "Chickasaw" on the duplicate card of this number in the possession of your office.

Respectfully,

Choc minor 621

Cooper Morrell

Nettie Bruner

No 2 Dismissed Nov 21, 1906

621

DEPARTMENT OF THE INTERIOR,
COMMISSIONER TO THE FIVE CIVILIZED TRIBES.

In the matter of the application for the enrollment as a citizen by blood of the Choctaw Nation of . . . . . .

NETTIE BRUNER.....23-621.

NEW BORN 621

190

IN RE

Application for Enrollment of

MINOR CHILD

Act of Congress Approved April 26, 1906.

Nettie Brunner

as a citizen of

CHOCTAW Nation.

Approved..... 190...

.....

Commissioner.

Born Oct. 18, 1904

ACT OF CONGRESS APPROVED APRIL 26, 1906.

DEPARTMENT OF THE INTERIOR
COMMISSIONER TO THE FIVE CIVILIZED TRIBES

FILED

JUN 19 1906

COMMISSIONER.

CHOCTAW
71B621.

RECEIVED
JUN 18 1906

BIRTH AFFIDAVIT. 190

DEPARTMENT OF THE INTERIOR,

COMMISSIONER TO THE FIVE CIVILIZED TRIBES.

ENROLLMENT OF MINORS. ACT OF CONGRESS, APPROVED APRIL 26, 1906.

IN RE APPLICATION FOR ENROLLMENT, as a citizen of the Choctaw Nation,

Nettie Brunner (Here insert name of child), born on the 18th day of October 1904

Name of Father: Robert Brunner, a citizen of the Creek Nation.

Name of Mother: Rosa Brunner, a citizen of the Choctaw Nation.

Tribal enrollment of father ..... Tribal enrollment of mother 13249

Postoffice Seminole I.T.

AFFIDAVIT OF MOTHER.

UNITED STATES OF AMERICA, Indian Territory, Western District.

I, Rosa Brunner, on oath state that I am about 30 years of age and a citizen by blood, of the Choctaw Nation; that I am the lawful wife of Robert Brunner, who is a citizen, by blood, of the Creek Nation; that a female [Male or Female] child was born to me on 18th day of October, 1904 that said child has been named Nettie Brunner, and died Sept. 6. 1905

[redacted] Rosa Brunner

WITNESSES TO MARK:

[Must be Two Witnesses] .....

.....

Subscribed and sworn to before me this 18 day of June 1906.

H. G. Haines

Notary Public.

AFFIDAVIT OF ATTENDING PHYSICIAN OR MID-WIFE.

UNITED STATES OF AMERICA, Indian Territory, Western District.

I, Cillin Gibson, a midwife on oath state that I attended on Rosa Brunner, wife of Robert Brunner on the 18th day of Oct., 1904 that there was born to her on said date a female [Male or Female] child; that said child [illegible], and is said to have been named Nettie Brunner

Cillin x Gibson

WITNESSES TO MARK: Pat E. Hunt

[Must be Two Witnesses] Lola Mann

Subscribed and sworn to before me this 18th day of June 1906.

H. G. Haines

Notary Public.

23-621.

DEPARTMENT OF THE INTERIOR,
COMMISSIONER TO THE FIVE CIVILIZED TRIBES.

----ooOoo-----

In the matter of the application for the enrollment of Nettie Bruner as a citizen by blood of the Choctaw Nation.

D E C I S I O N.

It appears from the record herein that on June 18, 1906, application was made to the Commissioner to the Five Civilized Tribes for the enrollment of Nettie Bruner as a citizen by blood of the Choctaw Nation, under the provisions of the Act of Congress approved April 26, 1906 (34 Stats., 137).

It further appears from the record herein and from the records in the possession of this office that the applicant was born on October 18, 1904, and is the daughter of Rosa Bruner, a recognized and enrolled citizen by blood of the Choctaw Nation, whose name appears as number 13249 upon the final roll of citizens by blood of the Choctaw Nation approved by the Secretary of the Interior March 19, 1903, and Robert Bruner, a recognized and enrolled citizen by blood of the Creek Nation, whose name appears as number 7182 upon the final roll of citizens by blood of the Creek Nation approved by the Secretary of the Interior January 28, 1902; and that said applicant died on September 6, 1905.

No application has ever been made for the enrollment of said applicant either as a citizen by blood of the Choctaw Nation or Creek Nation, under the provisions of the Act of Congress approved March 3, 1905 (33 Stats., 1070).

It is therefore ordered that the application for the enrollment of Nettie Bruner as a citizen by blood of the Choctaw Nation be, and the same is, hereby dismissed, under the provisions of Section Two of the Act of Congress approved April 26, 1906 (34 Stats., 137).

Commissioner.

Muskogee, Indian Territory,

NOV 20 1906.

23-422

Muskogee, Indian Territory, November 21, 1906.

Mrs. Bruner,

Semora, Indian Territory,

Dear Madam:

Inclosed herewith you will find a copy of the decision of the Commissioner to the Five Civilized Tribes, rendered November 21, 1906, dismissing the application for the enrollment of Nettie Bruner as a citizen by blood of the Choctaw Nation, under the Act of Congress approved April 26, 1906.

Respectfully,

Commissioner.

23-621

Muskogee, Indian Territory, November 21, 1906.

Mansfield, McMurray & Cornish,

Attorneys for Choctaw and Chickasaw Nations,

South McAlester, Indian Territory,

Gentlemen:

Inclosed herewith you will find a copy of the decision of the Commissioner to the Five Civilized Tribes, rendered November 21, 1906, dismissing the application for the enrollment of Nettie Bruner as a citizen by blood of the Choctaw Nation.

Respectfully,

Incl. 23-621.

Commissioner.

DEPARTMENT OF THE INTERIOR,
COMMISSIONER TO THE FIVE CIVILIZED TRIBES.
Muskogee, I. T. June 18, 1906.

In the matter of the application of Cooper Morrell for enrollment as a new born citizen of the Choctaw Nation under the act of Congress approved April 26, 1906.

Rosa Bruner being duly sworn testifies as follows, Examination by the Commissioner.

Q. What is your name? A. Rosa Bruner.
Q. What is your age? A. I don't know. Guess it is about thirty.
Q. What was your father's name? A. Jack Rowe.
Q. What was your mother's name? A. Sina Rowe.
Q. Are they living now? A. No.
Q. Both dead? A. Yes.
Q. Do you claim to be a citizen by blood of the Choctaw Nation?
A. A citizen by blood of the Choctaw Nation.
Q. Have you been enrolled? A. Enrolled yes.
Q. You have taken your allotment? A. Yes.

Witness identified as Rosa Bruner, Choctaw by blood, roll number 13849, Choctaw roll card No. 4866.

Q. Mention the names of your children? A. Lee Morrell.
Q. Is that Lee T. Morrell? A. Yes.
Q. Go on with the others? A. Cooper Morrell, Willie Walker.
Q. Have you any others? A. Have a dead baby.
Q. What was that child's name? A. Nettie Bruner.

Lee T. Morrell and Willie Walker, children of Rosa Bruner, are enrolled as citizens by blood of the Choctaw Nation and their names appear upon the approved roll of citizens by blood of said nation opposite Nos. 13850 and 13692 respectively.

Q. You have never made any application for the enrollment of these other two children? A. Which ones?
Q. You have never made application for Cooper Morrell and Willie Walker? A. I did but don't know how it come they didn't put them on.
Q. Did you make an application for Cooper Morrell? A. Yes ma'am.
Q. Before the one you made to-day? A. Yes.
Q. [illegible]
A. Yes, sir.
Q. When [illegible]
Q. Born October 13, 1905? A. Yes.
Q. And is the father dead? A. No, she is dead.
Q. When did she die? A. Died September 6
Q. Last year? A. Yes, last year.

Q. It will be a year this coming September since the child died?
A. Yes.

Cillin Gibson being duly sworn testified as follows:

Q. What is your age? A. [illegible] there.
Q. Are you acquainted with Rosa Bruner? A. Yes she is my second cousin.
Q. You are a citizen by blood of the Choctaw Nation. A. Yes.
Q. You acted as attendant at the birth of Cooper Morrell and Nettie Bruner, children of Rosa Bruner? A. Yes.
Q. Do you know why application wasn't made for Cooper Morrell? A. Yes. She gave me Cooper when he was just two years old and I went to enroll him and they wouldn't let me; said while his mother was living she would have to enroll him.
Q. When was that? A. When they first commenced enrolling at South Canadian.
Q. You don't remember what year? A. Cooper was just two years old then and he is eleven now.
Q. Do you know to whom application was made? A. I remember the man, but he is dead now, his name was Simon Lewis, he was a Choctaw citizen by blood.
Q. He wasn't a member of the Commission to the Five Civilized Tribes? A. No, he was just seeing to those who were Choctaws and he knew I was one but they wouldn't let me put his name on the roll.
Q. Did you talk to any of the Commission yourself? A. There was one man came to Featherston trying to take the names.
Q. When was that? A. That was two years ago.
Q. I mean did you talk to any of the Commission this time at Canadian? A. No.
Q. You just stopped when you saw Simon Lewis? A. Yes.
Q. Before whom did you enroll yourself and [illegible] children? A. I forget the names, but I didn't know them.
Q. You didn't know any of their names? A. No.
Q. And since that you say you tried to make application for them when they were at Featherston? A. Yes. And they said they would send me a blank and he told me to put my filing number and the mother's filing number on that and send it back and so I did and we have never got it back.

I, Ella Bailey, stenographer to the Commissioner to the Five Civilized Tribes, certify that the above and foregoing is a true and correct copy of my [illegible] Indian Territory, June 14, 1906.

Ella Bailey

Subscribed and sworn to before me this [illegible] day of June 1906.

[illegible]

Notary Public.

NEW BORN 621 V

199

IN RE

Application for Enrollment of

MINOR CHILD

Act of Congress Approved April 26, 1906.

Cooper Morrell

as a citizen of

CHOCTAW Nation.

Approved, SEP 18 1906 190...

Commissioner.

Born March 7, 1895

ACT OF CONGRESS APPROVED APRIL 26, 1906.

DEPARTMENT OF THE INTERIOR
COMMISSIONER TO THE FIVE CIVILIZED TRIBES

FILED
JUN 19 1906

Commissioner.

CHOCTAW
7842

RECEIVED
JUN 18 1906

BIRTH AFFIDAVIT. 199

DEPARTMENT OF THE INTERIOR,

COMMISSIONER TO THE FIVE CIVILIZED TRIBES.

ENROLLMENT OF MINORS. ACT OF CONGRESS, APPROVED APRIL 26, 1906.

IN RE APPLICATION FOR ENROLLMENT, as a citizen of the Choctaw Nation,

of Cooper Morrell [Here insert name of child], born on the 7th day of March, 1905

Name of Father: Thomas Morrell, a citizen of the U. S. Nation.

Name of Mother: Rosa Bruner #13249, a citizen of the Choctaw Nation.

Tribal enrollment of father ..... Tribal enrollment of mother #13249

Postoffice Seneca I T

AFFIDAVIT OF MOTHER.

UNITED STATES OF AMERICA, Indian Territory, Western District.

I, Rosa Bruner, on oath state that I am about 30 years of age and a citizen by blood, of the Choctaw Nation; that I was the lawful wife of Thomas Morrell, who is not a citizen, by blood, of the Choctaw Nation; that a male [Male or Female] child was born to me on 7th day of March, 1905; that said child has been named Cooper Morrell and was living March 4, 1906.

Rosa Bruner

WITNESSES TO MARK:

[Must be Two Witnesses] .....

.....

Subscribed and sworn to before me this 18 day of June 1906.

H G Haines

Notary Public.

AFFIDAVIT OF ATTENDING PHYSICIAN OR MID-WIFE.

UNITED STATES OF AMERICA, Indian Territory, Western District.

I, Cillin Gibson, a midwife, on oath state that I attended on Rosa Bruner formerly wife of Thomas Morrell on the 7th day of March, 1905; that there was born to her on said date a male [Male or Female] child; that said child was living March 4, 1906, and is said to have been named Cooper Morrell

Cillin x Gibson

WITNESSES TO MARK:

[Must be Two Witnesses] Pat E. Trent

Lola Mann

Subscribed and sworn to before me this 18th day of June 1906.

H G Haines

Notary Public.

Cloc minor 622

Jimson Jackson

m622

C

Muskogee, Indian Territory, May 21, 1906.

[illegible] Jackson,

Iron Bridge, Indian Territory.

Dear Sir:

Receipt is hereby acknowledged of the affidavits of Sophia Jackson and Geney Humbee to the birth of Jinson Jackson, child of Jack and Sophia Jackson, November 14, 1905.

It is stated in the affidavit of the mother that she is a citizen by blood of the Choctaw Nation. If this is correct you are requested to state the names of her parents, the time and place application was made for her enrollment, and if she has selected an allotment of the lands of the Choctaw and Chickasaw Nation give her roll number as the same appears upon her allotment certificate.

Respectfully,

[illegible]

Iron Bridge, I. T.

June 9, 1906.

Com. to the Five Tribes

In the case of Jimson Jackson, will Say that his mothers Names was Sophia Joe on the Roll. Her Fathers Name Adam Joe and her Mother Elizabeth Perry Sophia dont know where she was Enrolled Think her Father Enrolled her

Jack Jackson.

NEW BORN 622

190

IN RE

Application for Enrollment of

MINOR CHILD

Act of Congress Approved
April 26, 1906.

Gordon Jackson

as a citizen of

Choctaw Nation.

Approved SEP 18 1906 190...

Commissioner.

Born Nov. 14, 1905-

ACT OF CONGRESS APPROVED APRIL 26, 1906.

DEPARTMENT OF THE INTERIOR
COMMISSIONER TO THE FIVE CIVILIZED TRIBES

FILED
JUN 22 1906

COMMISSIONER.

CHOCTAW
T.B. 622

RECEIVED
MAY 14 1906

BIRTH AFFIDAVIT 199

DEPARTMENT OF THE INTERIOR,

COMMISSIONER TO THE FIVE CIVILIZED TRIBES.

ENROLLMENT OF MINORS. ACT OF CONGRESS, APPROVED APRIL 26, 1906.

IN RE APPLICATION FOR ENROLLMENT, as a citizen of the Choctaw Nation,

of Jimson Jackson [Must insert name of child], born on the 14 day of Nov 1905

Name of Father: Jack Jackson a citizen of the Choctaw Nation.

Name of Mother: Sophia Jackson a citizen of the Choctaw Nation.

Tribal enrollment of father Choctaw Tribal enrollment of mother Choctaw

Postoffice Iron Bridge I. T.

AFFIDAVIT OF MOTHER.

UNITED STATES OF AMERICA, Indian Territory, }
Central District. }

I, Sophia Jackson on oath state that I am 20 years of age and a citizen by Blood, of the Choctaw Nation; that I am the lawful wife of Jack Jackson, who is a citizen, by Blood, of the Choctaw Nation; that a Male [Male or Female] child was born to me on 14th day of Nov 1905; that said child has been named Jimson Jackson, and was living March 4, 1906.

Sophia her X Jackson mark

WITNESSES TO MARK:

[Must be Two Witnesses] { C M James
Isreal Gage

Subscribed and sworn to before me this 12th day of May 1906.

M. W. Newman
Notary Public.

AFFIDAVIT OF ATTENDING PHYSICIAN OR MID-WIFE.

UNITED STATES OF AMERICA, Indian Territory, }
Central District. }

Lucy Hambee Midwife on oath state that I attended on Mrs. Sophia Jackson, wife of Jack Jackson on the 14th day of Nov 1905; that there was born to her on said date a Male [Male or Female] child; that said child was living March 4, 1906, and is said to have been named Jimson Jackson

Lucy her X Hambee mark

WITNESSES TO MARK:

[Must be Two Witnesses] { C M James
Isreal Gage

Subscribed and sworn to before me this 14th day of May 1906.

M. W. Newman
Notary Public.

My Court Expires June 17th 1909

Choc minor 623

Neoma Clee Prince

M 623

Muskogee, Indian Territory, May 29, 1906.

Jasper Newton Prince,

Brooken, Indian Territory.

Dear Sir:

Receipt is hereby acknowledged of the affidavits of Elima A. Prince and J. W. McDonald to the birth of Vesma Cleo Prince, child of Jasper Newton and Elima A. Prince, May 23, 1906.

It is stated in the affidavit of the mother that she is a citizen by blood of the Choctaw Nation. If this is correct you are requested to state her names of her parents, and if she has selected an allotment of the lands of the Choctaw Nation have the

Brooken, Ind. Ter

June the 2 1906

Wm. O. Beall

I received a letter from the Commissioner which said to state the names of Eliza A. Princes parents W. H. Walker and Lindy Walker and her roll number is 15663.

Respectfully,

Jasper Marion Prince.

7-4530

Muskogee, Indian Territory, June 2[illegible], 1906.

Jasper Newton Prince,

Brooken, Indian Territory.

Dear Sir:

Receipt is hereby acknowledged of your letter of June 4, 1906, stating that your wife was Eliza A. Prince, parents W. H. Walker and Lindy Walker and her roll number is 18683.

This information has enabled this office to identify her as an enrolled citizen by blood of the Choctaw nation and the affidavits heretofore forwarded to the birth of your child Emma Cloe Prince have been filed as an application for her enrollment.

Respectfully,

Commissioner.

Muskogee, Indian Territory, August 10, 1906.

Jasper Newton Prince,
Brooken, Indian Territory.

Dear Sir:

Receipt is hereby acknowledged of your letter of July 30, inclosing description of land you desire to have reserved for your child, Necum Clee Prince.

In reply you are advised that pending the enrollment of this child and the approval thereof by the Department, no reservation of land or selection of allotment can be made on her behalf.

The slip containing the description of the land you desire for your child is returned herewith.

Respectfully,

Commissioner.

DOS. 8-10.

NEW BORN C. 623

190

IN RE

Application for Enrollment of

MINOR CHILD

Act of Congress Approved April 26, 1906.

Neoma Cleo Prince

as a citizen of

Choctaw Nation.

Approved SEP 18 1906 190...

Commissioner.

Born May 28, 1905

ACT OF CONGRESS APPROVED APRIL 26, 1906.

DEPARTMENT OF THE INTERIOR
COMMISSIONER TO THE FIVE CIVILIZED TRIBES

FILED
JUN 22 1906

COMMISSIONER.

CHOCTAW
N.B. 623

RECEIVED
MAY 24 1906

BIRTH AFFIDAVIT 199

DEPARTMENT OF THE INTERIOR.

COMMISSIONER TO THE FIVE CIVILIZED TRIBES.

ENROLLMENT OF MINORS. ACT OF CONGRESS, APPROVED APRIL 26, 1906.

IN RE APPLICATION FOR ENROLLMENT, as a citizen of the Choctaw Nation,
of Neoma Clee Prince, born on the 21 day of May 1905
[Here insert name of child]
Name of Father: Jasper Newton Prince a citizen of the ..... Nation.
Name of Mother: Eliza A. Prince a citizen of the Choctaw Nation.
Tribal enrollment of father ..... Tribal enrollment of mother Choctaw
Postoffice Broken Bow Tex

AFFIDAVIT OF MOTHER.

UNITED STATES OF AMERICA, Indian Territory,
Western District.
I, Eliza A. Prince on oath state that I am 19
years of age and a citizen by Blood of the Choctaw Nation;
that I am the lawful wife of Jasper Newton Prince [redacted],
[redacted] of the ..... Nation; that a Female child was
[Mother Female]
born to me on 21th day of May 1905; that said child has been named
Neoma Clee Prince and was living March 4, 1906.

[redacted] A. Prince

WITNESSES TO MARK:

[Must be Two Witnesses] .....
.....

Subscribed and sworn to before me this 21 st day of May 1906.

Notah Mounce
Notary Public.

AFFIDAVIT OF ATTENDING PHYSICIAN OR MID-WIFE.

UNITED STATES OF AMERICA, Indian Territory,
Western District.
I, J.W. McDonald M.D., a ....., on oath state that I
attended on Eliza A. Prince wife of Jasper Newton Prince
on the 21 day of May 1905; that there was born to her on said date a Female
[Mother Female]
child; that said child was living March 4, 1906, and is said to have been named Neoma Clee
Prince

J.W. McDonald M.D.

WITNESSES TO MARK:

[Must be Two Witnesses] .....
.....

Subscribed and sworn to before me this 21 st day of May 1906.

Notah Mounce
Notary Public.

Choc minor 624

Della Victory Brown

M624

NEW BORN 0624

1906

IN RE

Application for Enrollment of

MINOR CHILD

Act of Congress Approved April 26, 1906.

...Della Victory Brown

as a citizen of

.....Choctaw..... Nation.

Approved SEP 18 1906 190...

.....

Commissioner.

Born Jan. 27, 1906

ACT OF CONGRESS APPROVED APRIL 26, 1906.

DEPARTMENT OF THE INTERIOR
COMMISSIONER TO THE FIVE CIVILIZED TRIBES

FILED
JUN 23 1906

Commissioner.

CHOCTAW
7715 624

RECEIVED
MAY 21 1906

BIRTH AFFIDAVIT 199

DEPARTMENT OF THE INTERIOR,

COMMISSIONER TO THE FIVE CIVILIZED TRIBES.

ENROLLMENT OF MINORS. ACT OF CONGRESS, APPROVED APRIL 26, 1906.

IN RE APPLICATION FOR ENROLLMENT, as a citizen of the Choctaw Nation,

of Della Victory Browne [Here insert name of child] born on the 27 day of Jany 1906

Name of Father: Foster M. Browne a citizen of the United States Nation.

Name of Mother: Hettie A. Browne a citizen of the Choctaw Nation.

Tribal enrollment of father None Tribal enrollment of mother Choctaw

Postoffice Indianola I.T.

AFFIDAVIT OF MOTHER.

UNITED STATES OF AMERICA, Indian Territory,
Western District.

I, Hettie A. Browne on oath state that I am 24 years of age and a citizen by Blood of the Choctaw Nation; that I am the lawful wife of Foster M. Browne, who is a citizen, by of the United States, of the Nation; that a Female [Male or Female] child was born to me on 27 day of January 1906; that said child has been named Della Victory Browne and was living March 4, 1906.

Hettie A. Browne

WITNESSES TO MARK:

[Must be Two White Persons]

Subscribed and sworn to before me this 14th day of May 1906.

T. J. Rice
Notary Public.

AFFIDAVIT OF ATTENDING PHYSICIAN OR MID-WIFE.

UNITED STATES OF AMERICA, Indian Territory,
Western District.

I, Phebe C. Staton a midwife on oath state that I attended on Mrs. Hettie A Browne wife of Foster M. Browne on the 27 day of Jany 1906; that there was born to her on said date a Female [Male or Female] child; that said child was living March 4, 1906, and is said to have been named Della Victory Browne

her
Phebe C. Staton
mark

WITNESSES TO MARK:

[Must be Two White Persons]

Subscribed and sworn to before me this 14th day of May 1906.

T. J. Rice
Notary Public.

Muskogee, Indian Territory, May 29, 1906.

Foster M. Brown,

Indianola, Indian Territory.

Dear Sir:

Receipt is hereby acknowledged of the affidavits of Hettie A. Brown and Phebe C. Staton to the birth of Nella Vickery Brown, child of Foster M. and Hettie A. Brown, January 21, 1906.

It is stated in the affidavit of the mother that she is a citizen by blood of the Choctaw Nation. If this is correct you are requested to give her age, the names of her parents, the time and place application was made for her enrollment, and if she was enrolled an allotment of the lands of the Choctaw or Chickasaw Nation give her roll number as it appears upon her certificate. The matter will then receive further consideration.

Respectfully,

Commissioner.

Indianola, Ind. Ter. June 2, 1906.

Commissioner to the five civilized tribes,

Muskogee, Ind. T.

In reply to yours Hettie A. Browns parents name is William W. Bemas and mother name is Phebe C. Staton.

hettie A. Brown age is 24 years Aug 3 1906 and She made application for enrollment on Sept. 6 1899 at South McAlester the first time her roll no. 15514 if Della Victory Browns Birth appears upon the enrollment Blank on January 21, 1906 there is A mistake made some way or other for She was Brond on January 27, 1906.

Yours truly,

Foster M. Brown.

23-684

Muskogee, Indian Territory, September 7, 1904.

T. M. Brown,

Tahlequah, Indian Territory.

Dear Sir:

Referring to your letter of the fourth instant, relative to the enrollment of your infant child, Zella Victory Brown, as a citizen by blood of the Cherokee Nation, you are advised that the name of said child will be placed upon a schedule of citizens by blood of the Cherokee Nation soon to be forwarded to the Secretary of the Interior for approval.

You will be advised of the action taken thereon.

Respectfully,

Acting Commissioner.

Choc minor 625

Lottie M. Rockman

M625

625

190

IN RE

Application for Enrollment of

MINOR CHILD

Act of Congress Approved April 26, 1906.

Lottie M. Rockman

as a citizen of

Choctaw Nation.

Approved NOV 28 1906 190...

Commissioner.

Born July 7. 1905

ACT OF CONGRESS APPROVED APRIL 26, 1906.

...OF THE INTERIOR
...ER TO THE FIVE CIVILIZED TRIBES.

FILED

NOV 8

Commissioner.

Application Received July 9 1906

DAWES ROLL

NB 3

BIRTH AFFIDAVIT. 190

DEPARTMENT OF THE INTERIOR,

COMMISSIONER TO THE FIVE CIVILIZED TRIBES.

ENROLLMENT OF MINORS. ACT OF CONGRESS, APPROVED APRIL 26, 1906.

IN RE APPLICATION FOR ENROLLMENT, as a citizen of the Choctaw Nation,
of Lottie M. Rockman born on the 7th day of July 1905
[Here insert name of child]
Name of Father: Joseph E. Rockman a citizen of the United States Nation.
Name of Mother Lizzie Rockman a citizen of the Choctaw Nation.
Tribal enrollment of father None Tribal enrollment of mother 4804 Choctaw
Postoffice Garland D.T.

AFFIDAVIT OF MOTHER.

UNITED STATES OF AMERICA, Indian Territory,
Central District.

I, Lizzie Rockman, on oath state that I am 31 years of age and a citizen by blood of the Choctaw Nation; that I am the lawful wife of Joseph E. Rockman, who is a citizen, by blood of the United States Nation; that a female child was born to me on 7th day of July 1905; that said child has been named Lottie M. Rockman and was living March 4, 1906.

Lizzie Rockman

WITNESSES TO MARK:

[Must be Two Witnesses]

Subscribed and sworn to before me this 3 day of November 1906.

David H. Brown
Notary Public.

AFFIDAVIT OF ATTENDING PHYSICIAN OR MID-WIFE.

UNITED STATES OF AMERICA, Indian Territory,
Central District.

I, J. E. Mitchell, a Physician, on oath state that I attended on Lizzie Rockman, wife of Joseph E. Rockman on the 7 day of July, 1905; that there was born to her on said date a female [Male or Female] child; that said child was living March 4, 1906, and is said to have been named Lottie M. Rockman

J. E. Mitchell M.D.

WITNESSES TO MARK:

[Must be Two Witnesses]

Subscribed and sworn to before me this 3 day of November 1906.

My Com Ex July 12/010

David H. Brown
Notary Public.

NEW BORN

217

IN RE

Application for Enrollment of

INFANT CHILD

Lottie M. Rockman

as a citizen of

CHOCTAW Nation.

Approved ..... 190....

Commissioner.

Born July 7, 1905-

ACT OF CONGRESS APPROVED APRIL 26, 1906.

DEPARTMENT OF THE INTERIOR
COMMISSIONER TO THE FIVE CIVILIZED TRIBES

FILED
JUL 20 1906

COMMISSIONER

CHOCTAW
N.B. 625

RECEIVED
JUL 7 1906

BIRTH AFFIDAVIT. 217

DEPARTMENT OF THE INTERIOR.

COMMISSION TO THE FIVE CIVILIZED TRIBES.

IN RE APPLICATION FOR ENROLLMENT, as a citizen of the Choctaw Nation,
of Lottie M Rockman (Here insert name of child.), born on the 7 day of July, 1905
Name of Father: J E Rockman a citizen of the United States Nation.
Name of Mother: Lizzie Rockman a citizen of the Choctaw Nation.
Postoffice Garland I.T.

AFFIDAVIT OF MOTHER.

UNITED STATES OF AMERICA, INDIAN TERRITORY,
Central DISTRICT.

I, Lizzie Rockman on oath state that I am 31 years of age and a citizen by Blood, of the Choctaw Nation; that I am the lawful wife of J E Rockman, who is a citizen, by , of the United States Nation; that a Female child (Male or Female.) was born to me on 7 day of July, 1905 that said child has been named Lottie M Rockman, and was living March 4, 1905.

Lizzie Rockman

WITNESSES TO MARK:

(Must be Two Witnesses.)

Subscribed and sworn to before me this 6 day of July, 1906.

David N. Brown
Notary Public.

My Com Ex Feb 12/910.

AFFIDAVIT OF ATTENDING PHYSICIAN OR MID-WIFE.

UNITED STATES OF AMERICA, INDIAN TERRITORY,
Central DISTRICT.

I, S E Mitchell, a M D, on oath state that I attended on the birth of Lizzie Rockman, wife of J E Rockman on the 7 day of July, 1905, that there was born to her on said date a Female (Male or Female.) child; that said child was living March 4, 1905, and is said to have been named Lottie M Rockman

S E Mitchell M. D.

WITNESSES TO MARK:

(Must be Two Witnesses.)

Subscribed and sworn to before me this 6 day of July, 1906.

David N. Brown
Notary Public.

My Com Ex Feb 12 1910

NEW BORN 625

190

IN RE

Application for Enrollment of

MINOR CHILD

Act of Congress Approved April 26, 1906.

Lottie M. Rockmon

as a citizen of

CHOCTAW Nation.

Approved..... 190...

.....

Commissioner.

Born July 7, 1905

ACT OF CONGRESS APPROVED APRIL 26, 1906.

DEPARTMENT OF THE INTERIOR
COMMISSIONER TO THE FIVE CIVILIZED TRIBES

FILED
JUN 23 1906

Commissioner

CHOCTAW
N. B. 625.

RECEIVED
JUN 6 1906

BIRTH AFFIDAVIT. 1906

DEPARTMENT OF THE INTERIOR.

COMMISSIONER TO THE FIVE CIVILIZED TRIBES.

ENROLLMENT OF MINORS. (ACT OF CONGRESS, APPROVED APRIL 26, 1906.

IN RE APPLICATION FOR ENROLLMENT, as a citizen of the Choctaw Nation,
of Lottie M Rockmon born on the 7 day of July 1905
[Here insert name of child]
Name of Father: J. E. Rockmon a citizen of the U S Nation.
Name of Mother: Lizzie Rockmon a citizen of the Choctaw Nation.
Tribal enrollment of father Tribal enrollment of mother Choctaw
Postoffice Stigler I. T.

AFFIDAVIT OF MOTHER.

UNITED STATES OF AMERICA, Indian Territory,
Central District.
I, Lizzie Rockmon on oath state that I am 31
years of age and a citizen by Blood, of the Choctaw Nation;
that I am the lawful wife of J. E. Rockmon, who is a citizen, by
United States, of the Nation; that a Female child [Male or Female] was
born to me on 7 day of July 1905 that said child has been named
Lottie M Rockmon and was living March 4, 1906.

Lizzie Rockmon.

WITNESSES TO MARK:

[Must be Two Witnesses]

Subscribed and sworn to before me this 30 day of May 1906.

David D. Brown
Notary Public.

AFFIDAVIT OF ATTENDING PHYSICIAN OR MID-WIFE.

UNITED STATES OF AMERICA, Indian Territory,
Central District.
I, S. E. Mitchell a M. D. on oath state that I
attended on Lizzie Rockmon wife of J. E. Rockmon
on the 7 day of July 1905 that there was born to her on said date a Female [Male or Female]
child; that said child was living March 4, 1906, and is said to have been named Lottie M Rockmon

S. E. Mitchell M. D.

WITNESSES TO MARK:

[Must be Two Witnesses]

Subscribed and sworn to before me this 30 day of May 1906.

David D. Brown
Notary Public.

My Com Ex Feb 16 1910

23-628

Muskogee, Indian Territory, October 29, 1906.

J. B. Rockman,

Garland, Indian Territory.

Dear Sir:

Receipt is hereby acknowledged of your letter of October 24, 1906, in which you refer to office letter of October 22, 1906, requesting new affidavits to the birth of your child, Lottie M. Rockman and state that the evidence requested in said letter was forwarded by you in July and you inclose office letter of July 19, 1906, acknowledging receipt of such affidavits.

In reply to your letter you are advised that it appears from the records of this office that the corrected affidavits forwarded by you did not show that your child Lottie M. Rockman was living March 4, 1906, it will be necessary, for the purpose of showing that said child was living March 4, 1906, that you forward new affidavits on the blank herewith inclosed.

Please give this matter your immediate attention.

Respectfully,

D S

Commissioner.

7-2747

Muskogee, Indian Territory, June 20, 1908.

J. E. Rockmon,

Garland, Indian Territory.

Dear Sir:

Receipt is hereby acknowledged of your letter of June 4, 1908, inclosing affidavits of Lizzie Rockmon and S. E. Mitchell to the birth of Lottie M. Rockmon, child of J. E. and Lizzie Rockmon, July 7, 1903.

Respectfully,

Commissioner.

7n8747

Muskogee, Indian Territory, June 12, 1906.

J. E. Rockmon,

Parland, Indian Territory.

Dear Sir:

Receipt is hereby acknowledged of the affidavits of Lizzie Rockmon and E. E. Mitchell to the birth of Lottie M. Rockmon, child of J. E. and Lizzie Rockmon, July 7, 1905, and the same have been filed as an application for the enrollment of said child.

You are advised that [redacted] appears in the affidavits as "Rockmon" while it appears upon the approved roll as "Rockmon"; it also appears in the affidavit of the mother that the date of birth is given as July 7, 1905, and it will be necessary that you forward new affidavits giving your surname as it appears upon the approved roll of citizens [redacted] and the correct date of the birth of said child.

Respectfully,

Commissioner.

REFER IN REPLY TO THE FOLLOWING:
Choctaw 2R 626.

DEPARTMENT OF THE INTERIOR.
COMMISSIONER TO THE FIVE CIVILIZED TRIBES.

Muskogee, Indian Territory, July 19, 1906.

J. R. Beckman,

Garland, Indian Territory.

Dear Sir:

Receipt is hereby acknowledged of the affidavits of Lizzie Beckman and S. R. Mitchell, M. D, to the birth of Lottie M. Beckman, child of J. R. Beckman and Lizzie Beckman on July 7, 1905, and the same have been filed with the record in the matter of the enrollment of this child.

Respectfully,

Commissioner.

23-eng

Muskogee, Indian Territory, October 22, 1906.

J. E. Rockman,

[redacted]land, Indian Territory.

Dear Sir:

In the matter of the application for the enrollment of your child Lottie M. Rockman, you are advised that the affidavit of the mother heretofore forwarded in this case gives the date of the birth of this child as July 7, 1906, while the affidavit of the physician gives the date of her birth as July 7, 1905.

For the purpose of completing proof of the birth of this child there is inclosed herewith new blank on which you are requested to have executed the affidavit of the mother and physician showing the correct date of the birth of this child. Inasmuch as the surname of the mother appears upon the approved roll of Cherokees by blood of the Cherokee Nation as "Rockman" it should so appear in the affidavit instead of "Rockman" as given in the affidavit above referred to.

Respectfully,

[redacted]

23-626.

Muskogee, Indian Territory, November 8, 1906.

J. E. Rockman,
Garland, Indian Territory.

Dear Sir:

Receipt is hereby acknowledged of your letter of November 5, enclosing corrected affidavits of Linnie Rockman and E. E. Mitchell to the birth of Bettie M. Rockman, child of Joseph E. and Linnie Rockman, July 7, 1905, and the same have been filed in the matter of the enrollment of said child.

You will be duly notified when her enrollment is approved by the Secretary of the Interior.

Respectfully,

Commissioner.

Choc minor 626

Selina Folsom

M626

DEPARTMENT OF THE INTERIOR,
Commissioner to the Five Civilized Tribes,
CHOCTAW LAND OFFICE.

Atoka, Indian Territory, May 23, 1906.

-- :o: --

IN THE MATTER OF THE APPLICATION FOR THE ENROLLMENT of Selina Folson as a citizen by blood of the Choctaw Nation, under the provisions of an act of Congress entitled "An Act to Provide for the Final Disposition of the Affairs of the Five Civilized Tribes in the Indian Territory, and for Other Purposes", approved -- A p r i l -- 2 6, 1 9 0 6.

:: :: :: :: :: :: :: ::

SMALLWOOD FOLSOM, being duly sworn, testifies as follows:

Examination by the Commissioner:

Q What is your name? A Smallwood Folsom.
Q How old are you, Smallwood? A Thirty-four.
Q And what is your post office? A Lane.
Q You appear here today for the purpose of having your child, Selina Folsom, enrolled as a new-born citizen by blood of the Choctaw Nation? A Yes, sir.
Q What is the name of the mother of Selina Folsom? A Sina Folsom.
Q This is your wife, Sina Folsom, who has just testified, who has this child, Selina Folsom, in her arms? A Yes.
Q When was Selina Folsom born? A May 3, 1906.
Q Are you the father of Selina Folsom? A Yes.
Q Was there anyone present besides yourself and your wife, Sina Folsom, when Selina Folsom was born? A Just myself and wife.
Q Was there anybody there the next day? A Yes; Saul Folsom.

Witness Excused.

SAUL FOLSOM, being duly sworn, testifies as follows:

Examination by the Commissioner:

Q What is your name? A Saul Folsom.
Q What is your post office? A Atoka.
Q And how old are you? A Forty-five.
Q Are you personally acquainted with Smallwood Folsom? A Yes.
Q You know them--these two? A Yes.
Q Are they any kin to you? A Yes; Smallwood is my cousin.
Q Were you at their home the day following the birth of Selina Folsom? A Yes.

Q Do you recall the day of the month and year when you was at their house? A May 4, 1905.
Q Was there a new-born child at the house when you got there? A Yes.
Q Who is the mother of that child? A Sina Folsom.
Q What was the name of the child? A Selina Folsom.
Q How do you know that Sina Folsom is the mother of Selina Folsom? A I know because I seen the baby.
Q Was she nursing the baby child? A Yes.
Q You are satisfied from the fact that this little child was there, and that Sina was nursing it, that she is the mother? A Yes.

Witness Excused.

A. L. Irvine, being first duly sworn, states that the above and foregoing is a full, true and correct transcript of his stenographic notes taken in said cause on said date.

A. L. Irvine

Subscribed and sworn to before me this May 23, 1905.

W. S. Angell

Notary Public.

100

IN RE

Application for Enrollment of

MINOR CHILD

Act of Congress Approved
April 26, 1906.

.....

as a citizen of

..... Nation.

Approved..... 190...

.....
Commissioner.

DEPARTMENT OF THE INTERIOR.
COMMISSIONER TO THE FIVE CIVILIZED TRIBES.

FILED

NOV 7 1906

COMMISSIONER.

BIRTH AFFIDAVIT 199

DEPARTMENT OF THE INTERIOR,

COMMISSIONER TO THE FIVE CIVILIZED TRIBES.

ENROLLMENT OF MINORS. ACT OF CONGRESS, APPROVED APRIL 26, 1906.

IN RE APPLICATION FOR ENROLLMENT, as a citizen of the Choctaw Nation,

of Selina Folsom, born on the ..... day of ..... 1.....
[Here insert name of child]

Name of Father: Smallwood Folsom a citizen of the Choctaw Nation.

Name of Mother: Sina Folsom a citizen of the Choctaw Nation.

[redacted] Tribal enrollment of mother.....

Postoffice Sans. Ind. Ter.

AFFIDAVIT OF MOTHER.

UNITED STATES OF AMERICA, Indian Territory,
..... District.

I, ..., on oath state that I am.....
years of age and a citizen by....., of the..... Nation;
that I am the lawful wife of....., who is a citizen, by
....., of the.....Nation; that a .....child was
[Male or Female]
born to me on.....day of....., 1.....; that said child has been named
....., and was living March 4, 1906.

.....

WITNESSES TO MARK:

[Must be Two Witnesses] .....
.....

Subscribed and sworn to before me this.....day of..... 1906.

.....
Notary Public.

AFFIDAVIT OF ATTENDING PHYSICIAN OR MID-WIFE.

UNITED STATES OF AMERICA, Indian Territory,
Central District.

I, Nancy Folsom, on oath state that I am
acquainted with Sina Folsom, wife of Smallwood Folsom and that
on the 3rd day of May, 1905, that there was born to her a female
[Male or Female]
child; that said child was living March 4, 1906, and is said to have been named Selina Folsom that I
not interested in the enrollment of said child, and not related to
any of these persons.....

Nancy her X Folsom
mark

WITNESSES TO MARK:

[Must be Two Witnesses] Jackson W Carnes
M M Martin

Subscribed and sworn to before me this 27th day of Oct. 1906.

M M Martin
Notary Public

Father: Smallwood Folsom A 11895-7-4248

Mother Lena Folsom A 11896-7-4248

This child was present in the arms of her mother Lena Folsom at the time this application was made

W.H.R.

A 11895
A 11896

626

NEW BORN

IN RE

Application for Enrollment of

MINOR CHILD

Act of Congress Approved
April 26, 1906.

Selina Folsom

as a citizen of

CHOCTAW Nation.

Approved NOV 28 1906 190...

Commissioner.

Born May 3, 1905

ACT OF CONGRESS APPROVED APRIL 26, 1906.

DEPARTMENT OF THE INTERIOR
COMMISSIONER TO THE FIVE CIVILIZED TRIBES

FILED
JUN 1 - 1906

COMMISSIONER.

CHOCTAW
M B 626
Enc C B 23-19

RECEIVED
MAY 23 1906

BIRTH AFFIDAVIT 199

DEPARTMENT OF THE INTERIOR.

COMMISSIONER TO THE FIVE CIVILIZED TRIBES.

ENROLLMENT OF MINORS. ACT OF CONGRESS, APPROVED APRIL 26, 1906.

IN RE APPLICATION FOR ENROLLMENT, as a citizen of the Choctaw Nation,
of Selina Folsom, born on the 3rd day of May 1905.
[Here insert name of child]
Name of Father: Smallwood Folsom a citizen of the Choctaw Nation.
Name of Mother: Sina Folsom a citizen of the Choctaw Nation.
Tribal enrollment of father..... Tribal enrollment of mother.....
Postoffice Lane, Ind. Ter.

AFFIDAVIT OF MOTHER.

UNITED STATES OF AMERICA, Indian Territory,
Central District.
I, Sina Folsom on oath state that I am 38
years of age and a citizen by blood of the Choctaw Nation;
that I am the lawful wife of Smallwood Folsom, who is a citizen, by
blood of the Choctaw Nation; that a female child was
born to me on 3rd day of May 1905; that said child has been named
Selina Folsom and was living March 4, 1906.

Sina Folsom

WITNESSES TO MARK:

[Must be Two Witnesses]

Subscribed and sworn to before me this 23rd day of May 1906.

W.F. Angell
Notary Public.

~~AFFIDAVIT OF ATTENDING PHYSICIAN OR MID-WIFE.~~ Father

UNITED STATES OF AMERICA, Indian Territory,
Central District.
I, Smallwood Folsom, ~~.....~~ on oath state that I
attended on Sina Folsom, my wife, a ~~.....~~
on the 3rd day of May 1905; that there was born to her on said date a female child; that said child was living March 4, 1906, and is said to have been named Selina Folsom, and that there was no person present on said date at the birth except her mother, Sina Folsom, and myself.

Smallwood Folsom

WITNESSES TO MARK:

[Must be Two Witnesses]

Subscribed and sworn to before me this 23rd day of May 1906.

W.F. Angell
Notary Public.

7-1243

Muskogee, Indian Territory, May 31, 1906.

Smallwood Folsom,

Lane, Indian Territory.

Dear Sir:

Receipt is hereby acknowledged of the affidavits of Sina Folsom and Smallwood Folsom to the birth of Salina Folsom child of Smallwood and Sina Folsom, May 3, 1906, and the same have been filed as an application for the enrollment of said child.

Respectfully,

Commissioner.

23-626

Muskogee, Indian Territory, July 17, 1906.

Rockwood Folsom,

Atoka, Indian Territory.

Dear Sir:-

Receipt is hereby acknowledged of your letter of July 2, 1906, in which you ask if the application for the enrollment of your child has been received.

In reply you are advised the affidavits heretofore received to the birth of your child, Selina Folsom, have been filed in an application for her enrollment, but her name has not yet been placed upon the schedule of citizens of the Choctaw Nation prepared for forwarding to the Secretary of the Interior.

Respectfully,

Commissioner.

REFER IN REPLY TO THE FOLLOWING:

23-626

DEPARTMENT OF THE INTERIOR,
COMMISSIONER TO THE FIVE CIVILIZED TRIBES.

Muskogee, Indian Territory, October 22, 1906.

Smallwood Folsom,

Lane, Indian Territory.

Dear Sir:

In the matter of the application for the enrollment of your child Selina Folsom, you are advised that it will be necessary that you forward the affidavit of one more disinterested witness to the birth of your child, the date of her birth and that she was living March 4, 1906.

This matter should receive your immediate attention in order that disposition may be made of the application for the enrollment of said child.

Respectfully,

Commissioner.

23-628

Muskogee, Indian Territory, November 2, 1906.

Smallwood Folsom,

Lane, Indian Territory.

Dear Sir:

Receipt is hereby acknowledged of the affidavit of [redacted] Folsom to the birth of Selina Folsom, child of Smallwood and Sina Folsom, May 3, 1906, and the same has been filed in the matter of the enrollment of said child.

Respectfully,

Commissioner.

Choc minor 627

Wilson Fisher

m627

7-4329

Muskogee, Indian Territory, February 16, 1906.

Daniel Fisher,

Burns, Indian Territory.

Dear Sir:

Receipt is hereby acknowledged of the affidavits of Ellen Fisher and Sarah Allison to the birth of Wilson Fisher April 27, 1905.

You are advised that under existing legislation there is no provision for the enrollment of children born to citizens of the Choctaw and Chickasaw Nations subsequent to March 4, 1906.

Respectfully,

Acting Commissioner.

(b)

(b)

25-427

Muskogee, Indian Territory, October 17, 1906.

Daniel Fisher,

Bentley, Indian Territory.

Dear Sir:

Your letter without date addressed to the United States Indian Agent has been by him referred to this office for appropriate action. Therein you ask the status of the application for the enrollment of your child Wilson Fisher.

In reply to your letter you are advised that the name of your child Wilson Fisher has been placed upon a schedule of minor citizens of the Choctaw Nation which has been forwarded the Secretary of the Interior and you will be notified when the enrollment has been approved by the Department.

217

IN RE

Application for Enrollment of

INFANT CHILD

Wilson Fisher

as a citizen of

Choctaw Nation.

Approved ..... *190*....

Commissioner.

FEB 15 1906

DEPARTMENT OF THE INTERIOR.

COMMISSION TO THE FIVE CIVILIZED TRIBES.

IN RE APPLICATION FOR ENROLLMENT, as a citizen of the Choctaw Nation,

of Wilsen Fisher (Name insert name of child.), born on the 27th day of April, 1905

Name of Father: Daniel Fisher, a citizen of the Choctaw Nation.

Name of Mother: Ellen Fisher, a citizen of the Choctaw Nation.

Postoffice Durso, I. T.

AFFIDAVIT OF MOTHER.

UNITED STATES OF AMERICA, INDIAN TERRITORY, Central DISTRICT.

I, Ellen Fisher, on oath state that I am 24 years of age and a citizen by bleed, of the Choctaw Nation; that I am the lawful wife of Daniel, Fisher, who is a citizen, by bleed, of the Choctaw Nation; that a male (Male or Female.) child was born to me on 27th day of April, 1905; that said child has been named Wilsen Fisher and is now living.

Ellen Fisher

WITNESSES TO MARK:

(Must be Two Witnesses.)

Subscribed and sworn to before me this 15th day of February, 1906.

Thos. A. Hunter
Notary Public.

AFFIDAVIT OF ATTENDING PHYSICIAN OR MID-WIFE.

UNITED STATES OF AMERICA, INDIAN TERRITORY, Central DISTRICT.

I, Sarah Allison, a midwife, on oath state that I attended Ellen Fisher on the 27th day of April, 1905; that there was born to her on said date a male (Male or Female.) child; that said child is now living, and is said to have been named Wilsen Fisher

Sarah Fox Allison

WITNESSES TO MARK:

(Must be Two Witnesses.) Hattie MacGee, Ellis Carnes

Subscribed and sworn to before me this 15th day of February, 1906.

Thos. A. Hunter
Notary Public.

Father. Daniel Fisher A12085-7-4320

Mother. Ellen Carnes A10858-7-3848

A 10086
A 10858
NEW BORN 627 V

IN RE

Application for Enrollment of

MINOR CHILD

Act of Congress Approved April 26, 1906.

Wilson Fisher

as a citizen of

CHOCTAW Nation.

Approved SEP 18 1906 190...

Commissioner.

Born April 27, 1905

ACT OF CONGRESS APPROVED APRIL 26, 1906.

DEPARTMENT OF THE INTERIOR
COMMISSIONER TO THE FIVE CIVILIZED TRIBES

FILED
JUN 2 - 1906

COMMISSIONER.

CHOCTAW

RECEIVED
MAY 25 1906

Enr No 627
Enc Ch 25

(4) (M)

BIRTH AFFIDAVIT 199

DEPARTMENT OF THE INTERIOR.

COMMISSIONER TO THE FIVE CIVILIZED TRIBES.

ENROLLMENT OF MINORS. ACT OF CONGRESS, APPROVED APRIL 26, 1906.

IN RE APPLICATION FOR ENROLLMENT, as a citizen of the Choctaw Nation,

of Wilson Fisher [Here insert name of child], born on the 27 day of April 1905

Name of Father: Daniel Fisher a citizen of the Choctaw Nation.

Name of Mother: Ellen Fisher nee Carnes a citizen of the Choctaw Nation.

Tribal enrollment of father..... Tribal enrollment of mother.....

Postoffice Bentley, Ind. Ter.

AFFIDAVIT OF MOTHER.

UNITED STATES OF AMERICA, Indian Territory, }
Central District. }

I, Ellen Fisher on oath state that I am 23 years of age and a citizen by blood of the Choctaw Nation; that I am the lawful wife of Daniel Fisher who is a citizen, by blood of the Choctaw Nation; that a male [Male or Female] child was born to me on 27th day of April 1905; that said child has been named Wilson Fisher and was living March 4, 1906.

Ellen Fisher

WITNESSES TO MARK:

[must be Two Witnesses] .....
.....

Subscribed and sworn to before me this 25th day of May 1906.

W.S. Angell
Notary Public.

AFFIDAVIT OF ATTENDING PHYSICIAN OR MID-WIFE.

UNITED STATES OF AMERICA, Indian Territory, }
Central District. }

I, Sarah Anderson, a mid-wife on oath state that I attended on Ellen Fisher, wife of Daniel Fisher on the 27th day of April 1905; that there was born to her on said date a male [Male or Female] child; that said child was living March 4, 1906, and is said to have been named Wilson Fisher

her
Sarah x Anderson
mark

WITNESSES TO MARK:

[must be Two Witnesses] Richard Shanafelt
Dan Miller

Subscribed and sworn to before me this 25th day of May 1906.

W.S. Angell
Notary Public.

Choc minor 628

James W. Daggs

M628

C 628 V

NEW BORN 190

IN RE

Application for Enrollment of

MINOR CHILD

Act of Congress Approved April 26, 1906.

James W. Dagge

as a citizen of

CHOCTAW

..... Nation.

Approved: SEP 18 1906 190...

.....

Commissioner.

Born Feb 3, 1906

ACT OF CONGRESS APPROVED APRIL 26, 1906.

DEPARTMENT OF THE INTERIOR
COMMISSIONER TO THE FIVE CIVILIZED TRIBES

RECEIVED
JUN 2- 1906

.....
COMMISSIONER.

CHOCTAW

RECEIVED

Enda Lot May 25 06

NB 628.

11 Enl 9/160

BIRTH AFFIDAVIT. 199

DEPARTMENT OF THE INTERIOR,

COMMISSIONER TO THE FIVE CIVILIZED TRIBES.

ENROLLMENT OF MINORS. ACT OF CONGRESS, APPROVED APRIL 26, 1906.

IN RE APPLICATION FOR ENROLLMENT, as a citizen of the Choctaw Nation,

of James W. Dagg, born on the 3 day of February 1906
[Here insert name of child]

Name of Father: William W. Dagg a citizen by blood of the Choctaw Nation.

Name of Mother: Mollie Dagg a citizen by intermarriage of the Choctaw Nation.

Tribal enrollment of father: No 9137 Choctaw Card on Choctaw Card # 2776 } Tribal enrollment of mother: Choc. I.W. # 1113 on Choctaw Card # 2776

Postoffice: Atoka I.T.

AFFIDAVIT OF MOTHER.

UNITED STATES OF AMERICA, Indian Territory, Southern District.

I, Mollie Dagg, on oath state that I am 26 years of age and a citizen by intermarriage of the Choctaw Nation; that I am the lawful wife of William W. Dagg, who is a citizen, by blood, of the Choctaw Nation; that a male [Male or Female] child was born to me on 3rd day of February, 1906.; that said child has been named James W. Dagg, and was living March 4, 1906. Is now present

Mollie Dagg

WITNESSES TO MARK:

[Must be Two Witnesses] .....

.....

Subscribed and sworn to before me this 28th day of May 1906.

D. Lamar Lloyd

Notary Public.

AFFIDAVIT OF ATTENDING PHYSICIAN OR MID-WIFE.

UNITED STATES OF AMERICA, Indian Territory, Southern District.

I, Winnie Rodgers, a Midwife, on oath state that I attended on Mrs Mollie Dagg, wife of William W. Dagg on the 3rd day of February, 1906.; that there was born to her on said date a male [Male or Female] child; that said child was living March 4, 1906, and is said to have been named James W. Dagg.

Winnie Rodgers

WITNESSES TO MARK:

[Must be Two Witnesses] .....

.....

Subscribed and sworn to before me this 28th day of May 1906.

D. Lamar Lloyd

Notary Public.

23-628

Muskogee, Indian Territory, October 31, 1906.

William W. Daggs,

Ada, Indian Territory.

Dear Sir:

Receipt is hereby acknowledged of your letter of October 24, 1906, asking the status of the application for the enrollment of your child James W. Daggs.

In reply to your letter you are advised that on October 15, 1906, the Secretary of the Interior approved the enrollment of your child James W. Daggs as a minor citizen of the Choctaw Nation under the Act of Congress approved April 26, 1906.

Respectfully,

Commissioner.

No. 2034

MARRIAGE LICENSE.

UNITED STATES OF AMERICA,
THE INDIAN TERRITORY
CENTRAL DISTRICT } ss.

To any Person Authorized by Law to Solemnize Marriage, Greeting:

You are hereby commanded to solemnize the Rite and Ordinance of the Banns of Matrimony between Mr. W. M. Daggs of Ada in the Indian Territory, aged 24 years and Miss Nellie Simpson of Tempe in the Indian Territory aged 21 years, according to law, and do you officially sign and return this License to the parties thereto named.

WITNESS my hand and official seal, this 11 day of June A. D. 1901.

(SEAL) Clerk of the United States Court.

CERTIFICATE OF MARRIAGE.

UNITED STATES OF AMERICA,
THE INDIAN TERRITORY,
DISTRICT } ss. I, A. M. Cutler, a Minister of the Gospel do hereby certify that on the 16 day of June A. D. 1901 I did duly and legally solemnize as commanded in my foregoing License, the Rite and Ordinance of the Banns of Matrimony between the parties therein named.

In witness my hand this the 16 day of June A. D. 1901.

My credentials are recorded in my office at Atoka, I. T. in the United States Court in the Indian Territory, Central District.

Fee $ [illegible] paid.

No. 4256

CERTIFICATE OF RECORD OF MARRIAGE.

UNITED STATES OF AMERICA, }
THE INDIAN TERRITORY, } ss.
CENTRAL DISTRICT. }

I, E. J. Fannin, Clerk of the United States Court in the Indian Territory, and District aforesaid, do hereby CERTIFY that the [illegible] and Certificate of the Marriage of [illegible] Page and Miss Nellie Simmons was filed in my office in said Territory and District the 21st day of June A. D. 1901 and duly recorded in Book 9 of Marriage Record, Page 423.

WITNESS my hand and seal of said Court, at Mc. McAlester, I.T. 28 day of June A. D. 1901.

E. J. Fannin,
Clerk.

DEPARTMENT OF THE INTERIOR,
[illegible] THE FIVE CIVILIZED TRIBES.
F I L E D
Nov 12, 1901
[illegible]
Acting Chairman.

I, Miss Sallie Brantley, Stenographer in the Commissioner, Five Civilized Tribes do hereby certify that the above and foregoing is a true and correct copy of the original marriage license and certificate now on file with the records of this office.

Subscribed and sworn to before me this [illegible] day of [illegible] 1901.

Choc minor 629

Wade Daffern

m629

A 13598-7

NEW BORN 629 ✓

IN RE

Application for Enrollment of

MINOR CHILD

Act of Congress Approved April 26, 1906.

Wade Daffern

as a citizen of

CHOCTAW Nation.

Approved SEP 18 1906 190

Commissioner.

Born Aug. 26, 1905

ACT OF CONGRESS APPROVED APRIL 26, 1906.

DEPARTMENT OF THE INTERIOR.
COMMISSIONER TO THE FIVE CIVILIZED TRIBES

FILED

JUN 2 - 1906

COMMISSIONER.

CHOCTAW

RECEIVED May 29, 1906

E 629-12

BIRTH AFFIDAVIT 199

DEPARTMENT OF THE INTERIOR.

COMMISSIONER TO THE FIVE CIVILIZED TRIBES.

ENROLLMENT OF MINORS. ACT OF CONGRESS, APPROVED APRIL 26, 1906.

IN RE APPLICATION FOR ENROLLMENT, as a citizen of the Choctaw Nation,

of Wade Daffern [Here insert name of child], born on the 26 day of August 1905

Name of Father: B. Daffern a citizen of the United States Nation.

Name of Mother: Lorinda Daffern nee Jones a citizen of the Choctaw Nation.

Tribal enrollment of father..... Tribal enrollment of mother.....

Postoffice Antlers, I.T.

AFFIDAVIT OF MOTHER.

UNITED STATES OF AMERICA, Indian Territory, }
Central District. }

I, Lorinda Daffern on oath state that I am 22 years of age and a citizen by blood of the Choctaw Nation; that I am the lawful wife of B. Daffern, who is a citizen, by ——— of the United States Nation; that a male [Male or Female] child was born to me on 26 day of August, 1905; that said child has been named Wade Daffern and was living March 4, 1906.

Lorinda Daffern

WITNESSES TO MARK:

[Must be Two Witnesses] .....
.....

Subscribed and sworn to before me this 26th day of May 1906.

W. F. Angell
Notary Public.

AFFIDAVIT OF ATTENDING PHYSICIAN OR MID-WIFE.

UNITED STATES OF AMERICA, Indian Territory, }
Central District. }

I, Lizzie Dick, a mid wife on oath state that I attended on Lorinda Daffern, wife of B. Daffern on the 26 day of August 1905; that there was born to her on said date a male [Male or Female] child; that said child was living March 4, 1906, and is said to have been named Wade Daffern

x Lizzie Dick

WITNESSES TO MARK:

[Must be Two Witnesses] .....
.....

Subscribed and sworn to before me this 25 day of May 1906.

W. F. Angell
Notary Public.

Choc minor 630

myrtle Goins

D.P.

Dismissed Feb 16, 1906

M630

7-1544
7-3843

Muskogee, Indian Territory, May 23, 1906.

Susie Curtis,

Boswell, Indian Territory,

Dear Madam:

Receipt is hereby acknowledged of your affidavit and the affidavit of Sophie LeFlore to the birth of Myrtle Goins, child of Hampton Goins and Susie Curtis, January 19, 1904, and the same have been filed with the records of this office as an application for the enrollment of said child.

Respectfully,

Commissioner.

23-630

Muskogee, Indian Territory, October 23, 1906.

Hampton Goins,

Roswell, Indian Territory.

Dear Sir:

It appearing that your child Myrtle Goins died prior to March 4, 1906, you are requested to forward proof of the death of this child on the blank inclosed herewith. Please give this matter immediate attention.

Respectfully,

Commissioner.

M. C.

23-630.

Muskogee, Indian Territory, February 16, 1907.

Hampton Seina,

Beswell, Indian Territory.

Dear Sir:

You are hereby advised that it appearing from the records of this office that your minor child Myrtle Seina, died prior to March 4, 1906, the Commissioner to the Five Civilized Tribes, on February 16, 1907, dismissed the application for her enrollment as a citizen by blood of the Choctaw Nation.

Respectfully,

Commissioner.

DEPARTMENT OF THE INTERIOR.
COMMISSIONER TOTHE FIVE CIVILIZED TRIBES.

Boswell, Indian Territory, February 8, 1907.

In the matter of the application for the enrollment of Myrtle Goens as a citizen of the Choctaw Nation, under the Act of Congress, approved April 26, 1906.

Susie Curtis, former Goens, being first duly sworn and examined, testifies as follows:

ON BEHALF OF THE COMMISSIONER:

Q What is your name? Susie Curtis.
Q How old are you? A Twenty.
Q What is your postoffice address? A Boswell.
Q What is the name of your father? A Phelan LeFlore.
Q What is the name of your mother? A Sophia LeFlore.
Q Were you married to a man by the name of Hampton Goens? A Yes, sir.
Q Did you have a child by the name of Myrtle Goens? A Yes, sir.
Q When was Myrtle Goens born? A January 19, 1904.
Q Is this child now living? A No, sir.
Q When did Myrtle Goens die? A In August, 1904.
Q In a former affidavit relative to the birth of this child it was stated therein that Myrtle Goens was living on April 7, 1905, is this affidavit incorrect? A Yes, sir.
Q Then Myrtle Goens was not living April 7, 1905, and died in August of 1904, did she? A No, sir, I think it was about the second.

(Witness excused)

I, Fay E. Blachert, upon oath, as stenographer to the Commissioner to the Five Civilized Tribes, state that I reported the proceedings in the above and foregoing cause, and that the same is a true and correct transcript of my [illegible] taken therein.

Fay E Blachert

Subscribed and sworn to before me this 8th day of February, 1907.

Richard S Brownfield
Notary Public.

IN RE

THE DEATH OF

.....

a citizen of the

..... *Nation.*

Approved ..... *190*.....

.....

Commissioner.

FEB - 8 1907

DEPARTMENT OF THE INTERIOR.

COMMISSION TO THE FIVE CIVILIZED TRIBES.

In the matter of the death of Myrtle Goins (Here insert name of deceased.)

a ~~citizen~~ applicants of the Choctaw Nation, who formerly resided at or near Boswell (Here insert name of postoffice.), Ind. Ter., and died on the ____ day of August, 1904.

AFFIDAVIT OF RELATIVE.

UNITED STATES OF AMERICA, INDIAN TERRITORY, Central DISTRICT.

I, Lusie Curtis, formerly Goins, on oath state that I am 20 years of age and a citizen, by blood, of the Choctaw Nation; that my postoffice address is Boswell (Here insert name of postoffice.), Ind. Ter.; that I am the mother (State relationship: as the father; an uncle; a cousin, etc.) of Myrtle Goins (Here insert name of deceased.) who was a ~~citizen~~ applicant, by blood, of the Choctaw Nation and that said Myrtle Goins (Here insert name of deceased.) died on the ~~in~~ day of August, 1904.

WITNESSES TO MARK: Lusie Curtis

(Must Be Two Witnesses)

Subscribed and sworn to before me this 8th day of February 1907.

Richard Shanafelt
Notary Public.

AFFIDAVIT OF ACQUAINTANCE.

UNITED STATES OF AMERICA, INDIAN TERRITORY, Central DISTRICT.

I, Isaac Leflore, on oath state that I am 24 years of age, and a citizen by blood, of the Choctaw Nation; that my postoffice address is Boswell (Here insert name of postoffice.), Ind. Ter.; that I was personally acquainted with Myrtle Goins (Here insert name of deceased.) who was a ~~citizen~~ applicant, by blood, of the Choctaw Nation; and that said Myrtle Goins (Here insert name of deceased.) died on the ~~in the~~ fall day of ____, 1904.

WITNESSES TO MARK: Isaac Leflore

(Must Be Two Witnesses)

Subscribed and sworn to before me this 8th day of February 1907.

Richard Shanafelt
Notary Public.

NEW BORN 630

190

IN RE

Application for Enrollment of

MINOR CHILD

Act of Congress Approved April 26, 1906.

Myrtle Goins

as a citizen of

CHOCTAW Nation.

Approved..... 190...

.....

Commissioner.

Born Jan. 19, 1904

ACT OF CONGRESS APPROVED APRIL 26, 1906.

DEPARTMENT OF THE INTERIOR
COMMISSIONER TO THE FIVE CIVILIZED TRIBES

FILED
MAY 31 1906

Commissioner.

CHOCTAW
NB 630

RECEIVED
MAY 26 1906

089

It appearing from the record herein that Myrtle Goins (born January 19, 1904) died in August, 1904, it is, therefore, ordered that the application for her enrollment as a citizen by blood of the Choctaw Nation be, and the same is, hereby dismissed.

Commissioner.

Muskogee, Indian Territory,

FEB 16 1907

BIRTH AFFIDAVIT 199

DEPARTMENT OF THE INTERIOR.

COMMISSIONER TO THE FIVE CIVILIZED TRIBES.

ENROLLMENT OF MINORS. ACT OF CONGRESS, APPROVED APRIL 26, 1906.

IN RE APPLICATION FOR ENROLLMENT, as a citizen of the Choctaw Nation,

of Myrtle Goins [Here insert name of child], born on the 19th day of January 1904.

Name of Father: Hampton Goins a citizen of the Choctaw Nation.

Name of Mother: Susan ~~CURTIS~~ nee Goins a citizen of the Choctaw Nation.

Tribal enrollment of father Choctaw blood Tribal enrollment of mother Choctaw by blood.

Postoffice Boswell, Ind.Ter.

AFFIDAVIT OF MOTHER.

UNITED STATES OF AMERICA, Indian Territory, }
Central District. }

I, Susan Curtis on oath state that I am 20 years of age and a citizen by blood of the Choctaw Nation; that I am the lawful wife of Manual Curtis (that I was formerly the lawfulwife of Hamp Goins who is a citizen by blood of the Choctaw Nation) who is a citizen, by nativity of the United States Nation; that a female [Male or Female] child was born to me on 19th day of January, 1904; that said child has been named Myrtle Goins, and was living April 7th, 1905.

Susie Curtis

WITNESSES TO MARK:

[Must be Two Witnesses] .....
.....

Subscribed and sworn to before me this 24th day of May 1906.

Thos H Hewston
Notary Public.

AFFIDAVIT OF ATTENDING PHYSICIAN OR MID-WIFE.

UNITED STATES OF AMERICA, Indian Territory, }
Central District. }

I, ~~Dentex~~ Sophia LeFlore, a midwife on oath state that I attended on Susan Curtis nee Goins, wife of Hampton Goins then (now of Manuel Curtis) on the 19th day of January, 1904; that there was born to her on said date a female [Male or Female] child; that said child was living April 7th, 1905 and is said to have been named Myrtle Goins

Sophia LeFlore

WITNESSES TO MARK:

[Must be Two Witnesses] .....
.....

Subscribed and sworn to before me this 24th day of May 1906.

Thos H Hewston
Notary Public.

Choc minor 631

Ay Hembree

631

C 631

NEW BORN

190

IN RE

Application for Enrollment of

MINOR CHILD

Act of Congress Approved April 26, 1906.

Ay Hembree

as a citizen of

CHOCTAW Nation.

Approved SEP 18 1906 190...

Commissioner.

Born Jan. 22, 1906

ACT OF CONGRESS APPROVED APRIL 26, 1906.

DEPARTMENT OF THE INTERIOR
COMMISSIONER TO THE FIVE CIVILIZED TRIBES

FILED

JUN 14 1906

Commissioner.

CHOCTAW
NB631

RECEIVED
JUN 6 1906

BIRTH AFFIDAVIT 199

DEPARTMENT OF THE INTERIOR,

COMMISSIONER TO THE FIVE CIVILIZED TRIBES.

ENROLLMENT OF MINORS. ACT OF CONGRESS, APPROVED APRIL 26, 1906.

IN RE APPLICATION FOR ENROLLMENT as a citizen of the Choctaw Nation.

of Ay Hembree [Here insert name of child], born on the 22 day of January 1906.

Name of Father: William Hembree a citizen of the Choctaw Nation.

Name of Mother: Amy Hembree a citizen of the Choctaw Nation.

Tribal enrollment of father Choctaw intermarriage Tribal enrollment of mother By Blood

Postoffice Harris Indian Territory

AFFIDAVIT OF MOTHER.

UNITED STATES OF AMERICA, Indian Territory, }
Central District. }

I, Amy Hembree, on oath state that I am 24 years of age and a citizen by Blood of the Choctaw Nation; that I am the lawful wife of William Hembree, who is a citizen, by intermarriage of the Choctaw Nation; that a Male [Male or Female] child was born to me on 22nd day of January, 1906; that said child has been named Ay Hembree, and was living March 4, 1906.

Amy Hembree

WITNESSES TO MARK:

[Must be Two Witnesses] }

Subscribed and sworn to before me this 3rd day of June, 1906.

H B Prather
Notary Public.

AFFIDAVIT OF ATTENDING PHYSICIAN OR MID-WIFE.

UNITED STATES OF AMERICA, Indian Territory, }
Central District. }

I, William Davis, a Midwife, on oath state that I attended on Amy Hembree, wife of William Hembree on the 22nd day of Jan 1906; that there was born to her on said date a Male [Male or Female] child; that said child was living March 4, 1906, and is said to have been named Ay Hembree

x William Davis

WITNESSES TO MARK:

[Must be Two Witnesses] }

Subscribed and sworn to before me this 3rd day of June, 1906.

H B Prather
Notary Public.

NEW BORN

199

IN RE

Application for Enrollment of

MINOR CHILD

Act of Congress Approved
April 26, 1906

M Ay Hembree

as a citizen of

CHOCTAW Nation

Approved ---------- 190---

Commissioner.

Born Jan. 22, 1906

ACT OF CONGRESS APPROVED APRIL 26, 1906

DEPARTMENT OF THE INTERIOR
COMMISSIONER TO THE FIVE CIVILIZED TRIBES

FILED
JUN 1 - 1906

COMMISSIONER.

CHOCTAW

RECEIVED
MAY 19 1906

BIRTH AFFIDAVIT. 199

DEPARTMENT OF THE INTERIOR

COMMISSIONER TO THE FIVE CIVILIZED TRIBES

ENROLLMENT OF MINORS. ACT OF CONGRESS, APPROVED APRIL 26, 1905

IN RE APPLICATION FOR ENROLLMENT, as a citizen of the Choctaw Nation,

of Ay Hembree [Here insert name of child], born on the 22 day of January 1906

Name of Father: William Hembree a citizen of the Choctaw Nation.

Name of Mother: Amy Hembree a citizen of the Choctaw Nation.

Tribal enrollment of father Choctaw by Intermarriage Tribal enrollment of mother Choctaw By Blood

Postoffice Harris Indian Territory

AFFIDAVIT OF MOTHER

UNITED STATES OF AMERICA, Indian Territory, }
Central District. }

I, Amy Hembree, on oath state that I am 24 years of age and a citizen by Blood, of the Choctaw Nation; that I am the lawful wife of William Hembree, who is a citizen, by marriage, of the Choctaw Nation; that a male [Male or Female] child was born to me on 22 day of January, 1906; that said child has been named Ay Hembree, and was living March 4, 1906.

Amy Hembree

WITNESSES TO MARK:

[Must be two Witnesses] {

Subscribed and sworn to before me this 17th day of May 1906.

C B Prather Notary Public.

AFFIDAVIT OF ATTENDING PHYSICIAN OR MID-WIFE

UNITED STATES OF AMERICA, Indian Territory, }
Central District. }

I, William Davis, a Midwife, on oath state that I attended on Amy Hembree, wife of William Hembree on the 22 day of January, 1906; that there was born to her on said date a male [Male or Female] child; that said child was living March 4, 1906, and is said to have been named Ay Hembree

William Davis

WITNESSES TO MARK:

[Must be two Witnesses] {

Subscribed and sworn to before me this 17th day of May 1906.

C. B. Prather Notary Public.

7-3253

Muskogee, Indian Territory, May 22, 1906.

Amy Hembree,

Ferris, Indian Territory,

Dear Madam:

Receipt is hereby acknowledged of your affidavit and the affidavit of William Davis, to the birth of Ay Hembree, child of William and Amy Hembree, January 22, 1906, and the same have been filed with the records of this office as an application for the enrollment of said child.

You are advised that the Notary Public before whom the affidavits were executed, failed to attach his seal to the affidavit of the Physician, and for this reason there is inclosed herewith a blank application for the enrollment of an infant child, which [illegible] and the Notary Public affixing his seal to each separate affidavit.

Respectfully,

Commissioner.

7-3282

Muskogee, Indian Territory, June 14, 1906.

William Hembree,

Ferris, Indian Territory.

Dear Sir:

Receipt is hereby acknowledged of the affidavits of Amy Hembree, and William Davis to the birth of Ay Hembree, child of William and Amy Hembree, January 22, 1906, and the same have been filed by an application for the enrollment of said child.

Respectfully,

Commissioner.

Choc minor 632

Clara Estel Herndon

M 632

NEW BORN 632

IN RE

Application for Enrollment of

INFANT CHILD

Golden E. Herndon

a citizen of

Choctaw Nation

SEP 12 1906

Approved, ... 190..

.....

Commissioner.

Born Jan. 31, 1906

ACT OF CONGRESS APPROVED APRIL 26, 1906.

DEPARTMENT OF THE INTERIOR

COMMISSIONER TO THE FIVE CIVILIZED TRIBES

FILED

JUN 1 - 1906

COMMISSIONER.

CHOCTAW

N 13632

RECEIVED

MAY 21 1906

BIRTH AFFIDAVIT

Department of the Interior

COMMISSION TO THE FIVE CIVILISED TRIBES

IN RE Application for Enrollment as a new born citizen of the Choctaw nation, of Clara E. Herndon born on the 31st day of January 1906

(Here insert name of child)

Name of Father Edgar B. Herndon citizen of the Choctaw Nation

Name of Mother, Lucy Herndon citizen of the Choctaw Nation

Postoffice Parsons I. T.

AFFIDAVIT OF MOTHER

UNITED STATES OF AMERICA
INDIAN TERRITORY
CENTRAL DISTRICT,

I, Lucy Herndon on oath state that I am 38 years of age, and a citizen by Blood of the Choctaw Nation; that I am the lawful wife of Edgar B. Herndon who is a citizen by Marriage of the Choctaw Nation; that a female (Male or Female) child was born to me on the 31st day of January 1906, that said child has been named Clara Estel Herndon and was living on March 4, 1906.

Witnesses to mark:

Lucy X Herndon
her mark

(Must be two Witnesses) J. S. Elder

Subscribed and sworn to before me this 17 day of May 1906

D. V. Spencer
Notary Public.

AFFIDAVIT OF ATTENDING PHYSICIAN, OR MID-WIFE

UNITED STATES OF AMERICA
INDIAN TERRITORY
CENTRAL DISTRICT

I, , a Midwife on oath state that I attended on Mrs. Lucy Herndon wife of Edgar B. Herndon on the 31st day of January 1906; that there was born to her on said date a Female child; that said child was living on March 4th 1906 and is said to have been named Clara E. Herndon

Witnesses to mark: Jack Elder

(Must be Two Witnesses)

Subscribed and sworn to before me this 17 day of May 1906

D. V. Spencer
Notary Public.

T-614

Muskogee, Indian Territory, May 31, 1906.

Lucy Herndon,

Vernon, Indian Territory.

Dear Madam:

Receipt is hereby acknowledged of your affidavit and the affidavit of Lula Kiser in the birth of Clara E. Herndon, child of Edgar E. and Lucy Herndon, January 21, 1906, and the same have been filed with the records of this office as an application for the enrollment of said child.

Respectfully,

Commissioner.

Cloc minor 633

Claud Hill

M633

7-2577

Muskogee, Indian Territory, June 1, 1906.

Josephine Hill,

Hogvenor, Indian Territory.

Dear Madam:

Receipt is hereby acknowledged of your affidavit and the affidavit of M. A. Stewart M. D., to the birth of Claud Hill, child of Rufus and Josephine Hill, December 28, 1905, and the same have been filed with the records of this office as an application for the enrollment of said child.

Respectfully,

Commissioner.

BIRTH AFFIDAVIT 199

DEPARTMENT OF THE INTERIOR.

COMMISSIONER TO THE FIVE CIVILIZED TRIBES.

ENROLLMENT OF MINORS. ACT OF CONGRESS, APPROVED APRIL 26, 1906.

IN RE APPLICATION FOR ENROLLMENT, as a citizen of the Choctaw Nation,

of Leland Hill [Here insert name of child], born on the 28 day of Dec 1905

Name of Father: Rufus Hill a non citizen of the Choc Nation.

Name of Mother: Josephine Hill a citizen of the Choc Nation.

Tribal enrollment of father ——— Tribal enrollment of mother 6892

Postoffice Atwood I.T.

AFFIDAVIT OF MOTHER.

UNITED STATES OF AMERICA, Indian Territory,
Central Dist. District.

I, Josephine Hill on oath state that I am 21 years of age and a citizen by blood of the Choctaw Nation; that I am the lawful wife of Rufus Hill, who is a non citizen, by Marriage, of the Choctaw Nation; that a Female [Male or Female] child was born to me on 28th day of Dec 1905; that said child has been named Leland Hill and was living March 4, 1906.

Josephine Hill

WITNESSES TO MARK:

[Must be Two Witnesses] .....

.....

Subscribed and sworn to before me this 24th day of May 1906.

my com Exp mch 8 1909 J. M. Young
Notary Public.

AFFIDAVIT OF ATTENDING PHYSICIAN OR MID-WIFE.

UNITED STATES OF AMERICA, Indian Territory,
Central District.

I, M. A. Stewart a ....., on oath state that I attended on Josephine Hill, wife of Rufus Hill on the 28 day of Dec 1905 and that there was born to her on said date a Female [Male or Female] child; that said child was living March 4, 1906, and is said to have been named Leland Hill

M. A. Stewart M. D.

WITNESSES TO MARK:

[Must be Two Witnesses] .....

.....

Subscribed and sworn to before me this Twenty Fourth day of May 1906.

my com Exp mch 8. 09 J. M. Young
Notary Public.

NEW BORN 633
1906

IN RE
Application for Enrollment of
MINOR CHILD
Act of Congress Approved
April 26, 1906.

Claud Hill

as a citizen of
CHOCTAW
Nation.

Approved SEP 18 1906 190...

Commissioner.

Born Dec 28 1905
ACT OF CONGRESS APPROVED APRIL 26, 1906.

A 6892

DEPARTMENT OF THE INTERIOR
COMMISSIONER TO THE FIVE CIVILIZED TRIBES

FILED
JUN 2 - 1906

Commissioner

CHOCTAW
#10633

RECEIVED
MAY 25 1906

Choc minor 634

Mary Holmes

m634

office of

ELAM J. JOHNSON.

Judge Nashoba County, C. N.

SMITHVILLE, I. T. ..... 190....

this is to certify that A. J. Holmes and Tinnie Jefferson of (Bethel I. T.) were united marriage by me, on the 2 day of September A.D. 1905 - according to the laws of the Choctaw Nation, Witness, my hand this 2 day of September A.D. 1905.

Elam J. Johnson,

Judge, Nashoba County C.N.

C 634

NEW BORN

190

IN RE

Application for Enrollment of

MINOR CHILD

Act of Congress Approved April 26, 1906.

Mary Holmes

as a citizen of

Choctaw Nation.

Approved SEP 18 1906 190...

Commissioner.

7-1094

7-484

Born June 17, 1905

ACT OF CONGRESS APPROVED APRIL 26, 1906.

DEPARTMENT OF THE INTERIOR
COMMISSIONER TO THE FIVE CIVILIZED TRIBES

FILED
JUN 2 - 1906

COMMISSIONER.

CHOCTAW
NB 634

RECEIVED
MAR 28 1906

BIRTH AFFIDAVIT. 199

DEPARTMENT OF THE INTERIOR,

COMMISSIONER TO THE FIVE CIVILIZED TRIBES.

ENROLLMENT OF MINORS. ACT OF CONGRESS, APPROVED APRIL 26, 1906.

IN RE APPLICATION FOR ENROLLMENT, as a citizen of the Choctaw Nation,

of Mary Holmes, born on the 17 day of June 1905
[Here insert name of child]

Name of Father: Archibald Holmes citizen of the Choctaw Nation.

Name of Mother: Lenie Holmes nee Jefferson a citizen of the Choctaw Nation.

Tribal enrollment of father ..... Tribal enrollment of mother .....

Postoffice Ada Pickens I.T.

AFFIDAVIT OF MOTHER.

UNITED STATES OF AMERICA, Indian Territory,
Central District.

I, Lenie Holmes, on oath state that I am 17 years of age and a citizen by blood, of the Choctaw Nation; that I am the lawful wife of Archibald Holmes, who is a citizen, by blood, of the Choctaw Nation; that a female child was born to me on 17 day of June, 1905; that said child has been named Mary Holmes and was living March 4, 1906.
[Male or Female]

Lenie Holmes

WITNESSES TO MARK:

[Must be Two Witnesses] .....
.....

Subscribed and sworn to before me this 28 day of May 1906.

W. H. Martin
Notary Public.

AFFIDAVIT OF ATTENDING PHYSICIAN OR MID-WIFE.

UNITED STATES OF AMERICA, Indian Territory,
Central District.

I, Adeline Jefferson, a midwife, on oath state that I attended on Lenie Holmes, wife of Archibald Holmes on the 17 day of May, 1905, that there was born to her on said date a female child; that said child was living March 4, 1906, and is said to have been named Mary Holmes

Adeline her X mark Jefferson

WITNESSES TO MARK:

[Must be Two Witnesses] .....
.....

Subscribed and sworn to before me this 28 day of May 1906.

W. H. Martin
Notary Public.

Choc minor 635

Isable Johnico

m635

7-2187

Muskogee, Indian Territory, February 8, 1906.

John Johnico,

Panama, Indian Territory.

Dear Sir:

Receipt is hereby acknowledged of your letter of January 26, 1906, in which you ask about the enrollment of your child Isabel Johnico born June 30, 1905.

In reply to your letter you are advised that under the act of Congress approved March 3, 1905, there was no provision for the enrollment of children born to citizens of the Choctaw and Chickasaw Nation subsequent to that date.

Respectfully,

Acting Commissioner.

7-2666

Muskogee, Indian Territory, May 31, 1906.

John Johnico,

Panama, Indian Territory,

Dear Sir:

Receipt is hereby acknowledged of the affidavits of Dora Johnico and Sine Jackson to the birth of Isable Johnico, child of John and Dora Johnico, June 30, 1905, and the same have been filed with the records of this office as an application for the enrollment of said child.

It appears from the affidavits that your wife, Dora Johnico is a citizen by blood of the Choctaw Nation. If this is correct, you are requested to state when, where and under what name application was made for her enrollment, the names of her parents and other [illegible] and if she has selected an allotment of the lands of the Choctaw and Chickasaw Nations, give her roll number as the same appears upon her allotment certificate.

Respectfully,

Commissioner.

Replying to the above inquiries beg to say: My wife's father was Ben James she was enrolled as a Choctaw by blood Roll [illegible] Certificate #1987 issued on February 6th 1903. This information is [illegible]

23-635

Muskogee, Indian Territory, October 22, 1906.

John Johnico,

Panama, Indian Territory.

Dear Sir:

In the matter of the application for the enrollment of your child Isable Johnico, you are advised that the affidavit of the mother states that Dora Johnico is a citizen by blood of the Choctaw Nation but from the information contained therein it is impracticable to identify her upon the records of this office. If she is a citizen by blood of the Choctaw Nation please state when, where and under what name she made application for enrollment, the names of her parents, and if she was selected as allotment of the lands of the Choctaw or Chickasaw Nation give her roll number as the [illegible] and her [illegible].

If she is not a citizen by blood of the Choctaw Nation it will be necessary that you forward either the original or a certified copy of the marriage certificate between yourself and Dora Johnico, the mother of this child.

This matter should receive immediate attention in order that disposition may be made of the application for the enrollment of your child Isable Johnico.

Respectfully,

23-635

Muskogee, Indian Territory, February 1, 1907.

John Johnice,

Panama, Indian Territory.

Dear Sir:

Receipt is hereby acknowledged of your letter of January 26, 1907, stating that your child died June 3, 1906, and you wish a blank affidavit to fill out.

There is inclosed herewith blank death affidavit which you are requested to have executed and return to this office.

Respectfully,

D. C. Commissioner.

Pc 633

NEW BORN 199

IN RE

Application for Enrollment of

MINOR CHILD

Act of Congress Approved April 26, 1906

M Isable Johnson

as a citizen of

CHOCTAW Nation

Approved NOV 28 1906 190

Commissioner.

Born June 30, 1905

ACT OF CONGRESS APPROVED APRIL 26, 1906.

DEPARTMENT OF THE INTERIOR
COMMISSIONER TO THE FIVE CIVILIZED TRIBES

FILED
JUN 1 - 1906

COMMISSIONER.

CHOCTAW
MB 635

RECEIVED
MAY 21 1906

BIRTH AFFIDAVIT. 199

DEPARTMENT OF THE INTERIOR

COMMISSIONER TO THE FIVE CIVILIZED TRIBES

ENROLLMENT OF MINORS. ACT OF CONGRESS, APPROVED APRIL 26, 1906

IN RE APPLICATION FOR ENROLLMENT, as a citizen of the Choctaw Nation,

of Isabla. Johnico. (Here insert name of child), born on the 30th day of June 905.

Name of Father: John Johnico. a citizen of the Choctaw Nation.

Name of Mother: Dora. Johnico. a citizen of the Choctaw Nation.

Tribal enrollment of father Choctaw by blood. Tribal enrollment of mother Choctaw by blood.

Postoffice Panama Ind Terr.

AFFIDAVIT OF MOTHER

UNITED STATES OF AMERICA, Indian Territory,
Central District.

I, Dora Johnico., on oath state that I am twenty six. years of age and a citizen by blood, of the Choctaw Nation; that I am the lawful wife of ~~[illegible]~~ John Johnico., who is a citizen, by blood, of the Choctaw Nation; that a Female (Male or Female) child was born to me on 30th day of June, 905; that said child has been named Isabla. Johnico and was living March 4, 1906.

Dora Johnico her X mark

WITNESSES TO MARK:

[Must be two Witnesses] J B Jackson
Rina Jackson

Subscribed and sworn to before me this 19th day of May 1906.

J H Goodnight
Notary Public.

AFFIDAVIT OF ATTENDING PHYSICIAN OR MID-WIFE

UNITED STATES OF AMERICA, Indian Territory,
Central District.

I, Sina Jackson, a mid wife, on oath state that I ~~[illegible]~~ on the 30th day of June 1905; that there was born to her on said date a Female (Male or Female) child; that said child was living March 4, 1906, and is said to have been named Isabla. Johnico

Sina Jackson her X mark

WITNESSES TO MARK:

[Must be two Witnesses] J B Jackson
Rina Jackson

Subscribed and sworn to before me this 19th day of May, 1906.

J H Goodnight
Notary Public.

Choc minor 636

Eliza Jane Jennings

m636

NEW BORN C 636

190

IN RE

Application for Enrollment of

MINOR CHILD

Act of Congress Approved April 26, 1906.

Eliza Jane Jennings,

as a citizen of Choctaw Nation.

Approved SEP 18 1906 190

Commissioner.

March 21, 1905.

ACT OF CONGRESS APPROVED APRIL 26, 1906.

DEPARTMENT OF THE INTERIOR
COMMISSIONER TO THE FIVE CIVILIZED TRIBES

FILED
JUN 1 - 1906

Commissioner

CHOCTAW
21636

RECEIVED
MAY 21 1906

BIRTH AFFIDAVIT 199

DEPARTMENT OF THE INTERIOR,

COMMISSIONER TO THE FIVE CIVILIZED TRIBES.

ENROLLMENT OF MINORS. ACT OF CONGRESS, APPROVED APRIL 26, 1906.

IN RE APPLICATION FOR ENROLLMENT, as a citizen of the Choctaw Nation,

of Elija Jone Jennings, born on the 21 day of March 1906.
[Here insert name of child]

Name of Father: James C. Jennings a citizen of the Choctaw Nation.

Name of Mother: Ida Leona Jennings a citizen of the Choctaw Nation.

Tribal enrollment of father Choctaw Tribal enrollment of mother Choctaw

Postoffice Canadian, I. T.

AFFIDAVIT OF MOTHER.

UNITED STATES OF AMERICA, Indian Territory,
Skullyville District.

I, Ida Leona Jennings on oath state that I am 21 years of age and a citizen by Marriage of the Choctaw Nation; that I am the lawful wife of James C. Jennings, who is a citizen, by Blood, of the Choctaw Nation; that a Female child was born to me on 21st day of March, 1906; that said child has been named Elija Jone Jennings and was living March 4, 1906.
[Male or Female]

Ida Leona Jennings

WITNESSES TO MARK:

[Must be Two Witnesses]

Subscribed and sworn to before me this 19th day of May, 1906.

Virgil A. Pipkin
Notary Public.

AFFIDAVIT OF ATTENDING PHYSICIAN OR MID-WIFE.

UNITED STATES OF AMERICA, Indian Territory,
Skullyville District.

I, Mary H. Yates, a Mid-wife, on oath state that I attended on Ida Leona Jennings wife of James C. Jennings on the 21 day of March, 1906; that there was born to her on said date a Female child; that said child was living March 4, 1906, and is said to have been named Elija Jone Jennings.
[Male or Female]

Mary H. Yates

WITNESSES TO MARK:

[Must be Two Witnesses]

Subscribed and sworn to before me this 19th day of May, 1906.

Virgil A. Pipkin
Notary Public.

IN RE

Application for Enrollment of

INFANT CHILD

Eliza Jane Jennings

as a citizen of

Choctaw Nation.

Approved ..... 190....

..... Commissioner.

Department of the Interior
Commission to the Five Civilized Tribes

Filed

Sep 12 - 1905

Commissioner.

BIRTH AFFIDAVIT. 817

DEPARTMENT OF THE INTERIOR,

COMMISSION TO THE FIVE CIVILIZED TRIBES.

IN RE APPLICATION FOR ENROLLMENT, as a citizen of the Choctaw Nation,
of Elsye Jane Jennings, born on the 21st day of March, 1905.
(Here insert name of child.)
Name of Father: James C. Jennings a citizen of the Choctaw Nation.
Name of Mother: Leona Jennings a citizen of the U.S. Nation.
Postoffice Canadian I.T.

AFFIDAVIT OF MOTHER.

UNITED STATES OF AMERICA, INDIAN TERRITORY,
Western DISTRICT.

I, Leona Jennings, on oath state that I am 20 years of age and a citizen by marriage of the Choctaw Nation; that I am the lawful wife of James C. Jennings, who is a citizen, by blood, of the Choctaw Nation; that a female child was born to me on 21st day of March, 1905; that said child has been named Elsye Jane Jennings, and was living March 4, 1905.

Leona Jennings

WITNESSES TO MARK:

(Must be Two Witnesses.)

Subscribed and sworn to before me this 21st day of April, 1905. (Seal)

Milton Keratsis
Notary Public.

AFFIDAVIT OF ATTENDING PHYSICIAN OR MID-WIFE.

UNITED STATES OF AMERICA, INDIAN TERRITORY,
Western DISTRICT.

I, N. L. Mettey, a midwife, on oath state that I attended on Mrs. Leona Jennings, wife of James C. Jennings on the 21st day of March, 1905, that there was born to her on said date a female child; that said child was living March 4, 1905, and is said to have been named Elsye Jane Jennings.

N. L. Mettey

WITNESSES TO MARK:

(Must be Two Witnesses.)

Subscribed and sworn to before me this 21 day of April, 1905. Seal

Milton Keratsis
Notary Public.

7-N.B.1500.

DEPARTMENT OF THE INTERIOR,
COMMISSIONER TO THE FIVE CIVILIZED TRIBES.

In the matter of the application for the enrollment of Eliza Jane Jennings as a citizen by blood of the Choctaw Nation.

- - D E C I S I O N : - -

It appears from the record in this case that on September 12, 1905, there was filed with the Commissioner to the Five Civilized Tribes an application for the enrollment of Eliza Jane Jennings as a citizen by blood of the Choctaw Nation.

It further appears from the record herein, and from the records of the Commission to the Five Civilized Tribes, that the applicant was born on March 21, 1905, and is a daughter of James C. Jennings, a recognized and enrolled citizen by blood of the Choctaw Nation whose name appears as No. 15893 upon the final roll of citizens by blood of the Choctaw Nation, approved by the Secretary of the Interior June 12, 1905, and Leona Jennings, a recognized and enrolled citizen by intermarriage of the Choctaw Nation whose name (as Ida Leona Jennings) appears as No. 1466 upon the final roll of citizens by intermarriage of the Choctaw Nation approved by the Secretary of the Interior June 10, 1905.

The Act of Congress approved March 3, 1905, (33 Stats., 1060), provides:

"That the Commission to the Five Civilized Tribes is authorized for sixty days after the date of the approval of this act to receive and consider applications for the enrollment of children born subsequent to September twenty-fifth, nineteen hundred and two, and prior to March fourth, nineteen hundred and five, and who were living on said latter date, to citizens by blood of the Choctaw and Chickasaw tribes of Indians whose enrollment has been approved by the Secretary of the Interior prior to the date of the approval of this act, and to enroll and make allotments to such children."

I am of the opinion that, inasmuch as Eliza Jane Jennings was not born prior to March 4, 1905, and is not the child of a citizen by blood of the Choctaw Nation whose enrollment had been approved by the Secretary of the Interior prior to the date of the approval of the act above cited, and no application having been made for her enrollment as a citizen by blood of the Choctaw Nation within the time limit [illegible] of law above quoted, I am without authority to receive or consider the application for her enrollment as a citizen by blood of the Choctaw Nation and that therefore, I should decline to receive or consider the same, and it is so ordered.

Muskogee, Indian Territory,
NOV 16 1905

Commissioner.

7-KB-1506 COPY.

Muskogee, Indian Territory, November 16, 1906.

James A. Jennings,

Canadian, Indian Territory.

Dear Sir:

Inclosed herewith you will find a copy of the decision of the Commissioner to the Five Civilized Tribes, rendered November 15, 1906, declining to receive or consider the application for the enrollment of your infant child, Miss Jane Jennings, as a citizen by blood of the Choctaw Nation.

The decision, with the record of proceedings in the case, is this day transmitted to the Secretary of the Interior for review. The final decision of the Department will be made known to you as soon as will appear in the record of the case.

Respectfully,

SIGNED Tams Bixby

Commissioner.

Registered.

Encl. 1-D-1506

7-ED-1500

COPY.

Muskogee, Indian Territory, November 16, 1908.

Mansfield, McMurray & Cornish,
Attorneys for Chootaw and Chickasaw Nations,
South McAlester, Indian Territory.

Gentlemen:

Inclosed herewith you will find a copy of the decision of the Commissioner to the Five Civilized Tribes, rendered November 16, 1908, declining to receive or consider the application for the enrollment of Rhea Jane Jennings as a citizen by blood of the Choctaw Nation.

The decision, with the record of proceedings in the case, is this day transmitted to the Secretary of the Interior for review. The final decision of the Secretary will be made [illegible] in behalf of the same.

Respectfully,

SIGNED Tams Bixby

Commissioner.

Encl. 7-ED-1500.

COPY.

Muskogee, Indian Territory, November 16, 1905.

The Honorable,

The Secretary of the Interior,

Sir:

There is herewith transmitted the record of proceedings in the matter of the application for the enrollment of Eliza Jane Jennings as a citizen by blood of the Choctaw Nation, including the decision of the Commissioner to the Five Civilized Tribes, dated November 15, 1905, declining to receive or consider said application.

Respectfully,

[redacted]

Commissioner.

Through the
Commissioner of Indian Affairs.

COPY.

S.R.W.

DEPARTMENT OF THE INTERIOR,

LLB.

WASHINGTON.

D.C. 1217-1906.
I.T.D. 17898-1905.

January 8, 1906.

L.R.S.

Commissioner to the Five Civilized Tribes,

Muskogee, Indian Territory.

Sir:

November 16, 1905, you transmitted the record in the matter of the application for the enrollment of Mike Jack Jennings as a citizen by blood of the Chickasaw Nation.

Reporting December 22, 1905, the Indian Office recommends that your decision, adverse to the application, be approved. A copy of its letter is inclosed.

The Department concurs in said recommendation, and your decision dated November 16, 1905, is hereby affirmed.

Assistant Secretary.

Enclosure.

Refer in reply to the following:

LANDS
F.R.H.-1905.

DEPARTMENT OF THE INTERIOR,
OFFICE OF INDIAN AFFAIRS,
WASHINGTON.

December 22, 1905.

The Honorable,
The Secretary of the Interior.

Sir:

I have the honor to enclose a report from the Commissioner to the Five Civilized Tribes, dated November 16, 1905, transmitting the record of the application filed September 16, 1905, for enrollment as a citizen by blood of the Choctaw Nation of Willie Jane Jennings.

November 15, 1905, the Commissioner decided adversely to the applicant.

The record shows that the applicant was born March 21, 1904 and that no prior application [illegible]

In view of the record [illegible] of the Act of March 3, 1905, (33 Stats., 1048) the approval of the Commissioner's decision [illegible] to the applicant is recommended.

Very [illegible]

[illegible] Commissioner.

W.H.H. - Enc.

7-MB-1500.

Muskogee, Indian Territory, January 22, 1906.

Mansfield, McMurray & Cornish,
Attorneys for Choctaw and Chickasaw Nations,
South McAlester, Indian Territory.

Gentlemen:

You are hereby advised that on January 8, 1906, the Secretary of the Interior affirmed the decision of the Commissioner to the Five Civilized Tribes of November 16, 1905, declining to receive or consider the application for the enrollment of Eliza Jane Jennings as a citizen by blood of the Choctaw Nation.

Respectfully,

Commissioner.

7-MB-1500.

Muskogee, Indian Territory, January 28, 1908.

James C. Jennings,

Canadian, Indian Territory.

Dear Sir:

You are hereby advised that on January 8, 1908, the Secretary of the Interior affirmed the decision of the Commissioner to the Five Civilized Tribes of November 16, 1907, declining to receive or consider the application for the enrollment of your infant child, Elisa Jane Jennings, as a citizen by blood of the Cherokee Nation.

Respectfully,

Commissioner.

NB 1500

Muskogee, Indian Territory, January 25, 1906.

Chief Clerk,
Choctaw Land Office,
Atoka, Indian Territory.

Dear Sir:

There are inclosed herewith copies of Choctaw New Born cards as follows:

No. 1497, Joseph James Wright.
No. 1500, Eliza Jane Jennings.

These cards were not in the files when the Choctaw and Chickasaw roll cards were forwarded you on yesterday, for the purpose of making the records of your office conform to those of the General Office.

Respectfully,

Acting Commissioner.

LBA 3/26.

7-8931

Muskogee, Indian Territory, May 21, 1906.

James C. Jennings,

Canadian, Indian Territory.

Dear Sir:

Receipt is hereby acknowledged of the affidavits of Ida Leona Jennings and Mary E. Yates to the birth of Elisa Jane Jennings, child of James C. and Ida Leona Jennings, March 21, 1906, and the same have been filed with the records of this office as an application for the enrollment of said child.

Respectfully,

Commissioner.

1

22-436

No. 1975

MARRIAGE LICENSE.

UNITED STATES OF AMERICA, }
THE INDIAN TERRITORY } ss
CENTRAL DISTRICT }

To any Person Authorized by Law to Solemnize Marriages

Greeting:

You are hereby [illegible] the Banns of Matrimony between Mr. Jim Jennings of Bower, in the Indian Territory aged 21 years, and Miss Leona Metcalf of Bower, in the Indian Territory, aged 17 years, according to law, and do you officially sign and return this License to the parties therein named.

WITNESS my hand and official seal, this 19 day of April A. D. 1901.

E. J. Bannin,
Clerk of the United States Court

CERTIFICATE OF MARRIAGE

UNITED STATES OF AMERICA, }
THE INDIAN TERRITORY } ss I, D. C. Bagsby a Minister
DISTRICT, }
of the Gospel do hereby CERTIFY that on the 22 day of Apr. A. D. 1901, I did duly and according to law, as commanded in the foregoing License, solemnize the Rite and publish the Banns of Matrimony between the parties therein named.

WITNESS my hand this 22 day of Apr. A. D. 1901.

My credentials are recorded in the office of the Clerk of the United States Court in the Indian Territory, Central District Book 3 Page 91.

NO 1975

CERTIFICATE OF RECORD OF MARRIAGES.

UNITED STATES OF AMERICA,)
THE INDIAN TERRITORY, } sct.
CENTRAL DISTRICT.)

I, E. J. Fannin, Clerk of the United States Court in the Indian Territory and District aforesaid, do hereby certify that the license for and Certificate of the Marriage of Mr. Jim Jennings and Miss Leona Meisch, was filed in my office in said Territory and District the 24 day of Apr. A. D. 1901 and duly recorded in Book 2 of Marriage Record, Page 183

WITNESS my hand and seal of said Court, at So. Mc-Alester this 23 day of April A. D. 1901.

E. J. Fannin,

Clerk.

DEPARTMENT OF THE INTERIOR,
COMMISSION TO THE FIVE CIVILIZED TRIBES,
F I L E D
Sep. 16, 1902
Tams Bixby,
Acting Chairman.

Creek Tay 791.

I, Ella Bailey, a stenographer to the Commissioner to the Five Civilized Tribes, do hereby certify that the above and foregoing is a true and correct copy of the marriage license and marriage certificate filed with the records of this office.

Ella Bailey

Subscribed and sworn to before me this [illegible] day of [illegible] 1902.

[illegible]
Notary Public.

Doc minor 637

Preston Jefferson

m637

NEW BORN 637 ✓

190

IN RE

Application for Enrollment of

MINOR CHILD

Act of Congress Approved April 26, 1906.

Preston Jefferson

as a citizen of

Choctaw Nation.

Approved SEP 18 1906 190...

Commissioner.

7 – 4 8 4

7 – 8 3 8

Born Dec. 1, 1905

ACT OF CONGRESS APPROVED APRIL 26, 1906.

DEPARTMENT OF THE INTERIOR
COMMISSIONER TO THE FIVE CIVILIZED TRIBES

FILED
JUN 2 - 1906

Commissioner.

CHOCTAW
NB637

RECEIVED
MAY 28 1906

BIRTH AFFIDAVIT. 199

DEPARTMENT OF THE INTERIOR,

COMMISSIONER TO THE FIVE CIVILIZED TRIBES.

ENROLLMENT OF MINORS. ACT OF CONGRESS, APPROVED APRIL 26, 1906.

IN RE APPLICATION FOR ENROLLMENT, as a citizen of the Choctaw Nation,
of Preston Jefferson, born on the 1 day of Dec. 1905
[Here insert name of child]
Name of Father: Samuel Jefferson, a citizen of the Choctaw Nation.
Name of Mother: Emiline Jefferson nee Homer, a citizen of the Choctaw Nation.
Tribal enrollment of father ..... Tribal enrollment of mother .....
Postoffice Atoka I. T.

AFFIDAVIT OF MOTHER.

UNITED STATES OF AMERICA, Indian Territory,
Central District.

I, Emiline Jefferson, on oath state that I am 20 years of age and a citizen by blood of the Choctaw Nation; that I am the lawful wife of Samuel Jefferson, who is a citizen, by blood, of the Choctaw Nation; that a male [Male or Female] child was born to me on the 1 day of December, 1905; that said child has been named Preston Jefferson, and was living March 4, 1906.

her
Emiline X Jefferson
mark

WITNESSES TO MARK:
[Must be Two Witnesses] { [illegible]
[illegible]

Subscribed and sworn to before me this 28 day of May, 1906.

W M Martin
Notary Public.

AFFIDAVIT OF ATTENDING PHYSICIAN OR MID-WIFE.

UNITED STATES OF AMERICA, Indian Territory,
Central District.

I, Adeline Jefferson, a midwife, on oath state that I attended on Emiline Jefferson, who is the wife of Samuel Jeffersonon the 1 day of Dec. 1905; that there was born to her on said date a male [Male or Female] child; that said child was living March 4, 1906, and is said to have been named Preston Jefferson.

her
Adeline X Jefferson
mark

WITNESSES TO MARK:
[Must be Two Witnesses] { [illegible]
[illegible]

Subscribed and sworn to before me this 28 day of May, 1906.

W M Martin
Notary Public.

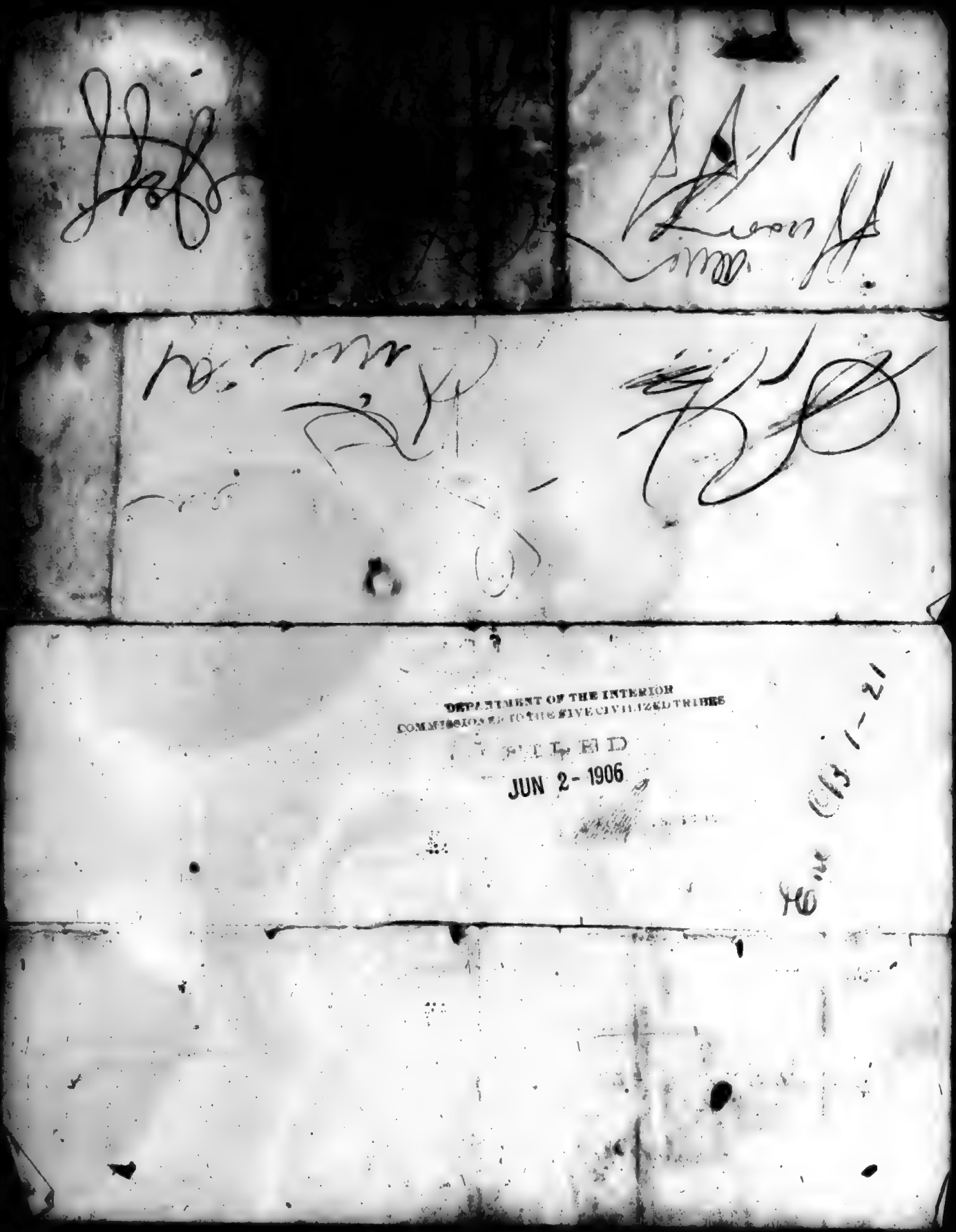
DEPARTMENT OF THE INTERIOR
COMMISSIONER TO THE FIVE CIVILIZED TRIBES
RECEIVED
JUN 2 - 1906

Office of

L. S. Bohanon,

County and Probate Clerk and Treasurer,

Nashoba County, Choctaw Nation.

Ludlow, Ind. Ter., 190

TO WHOM IT MAY CONCERN:

This is to certify that Sam Jefferson and Emi[illegible]ma both citizen of the Choctaw Nation, were married on the 16 day of July A.D.1903.

S. B. Noah,

Judge Nashoba County C.N.,

This is to certify that the foregoing is a true and correct.

This 7th day of November A.D.1903..

L. S. Bohanon

CLERK NASHOBA COUNTY

C.N.,

choc minor 638

Narcissa James

638 m

Muskogee, Indian Territory, April 30, 1907.

Lyman Baker,

Valliant, Indian Territory.

Dear Sir:

Receipt is hereby acknowledged of your letter of April 13, 1907, in which you ask to be informed relative to the enrollment of Nicolina James.

In reply to your letter you are advised that on [illegible] 15, 1907, the Secretary of the Interior approved the enrollment of Nicolina James as a minor citizen of the Choctaw Nation.

Respectfully,

Commissioner.

REFER IN REPLY TO THE FOLLOWING:
22,436

DEPARTMENT OF THE INTERIOR.
COMMISSIONER TO THE FIVE CIVILIZED TRIBES.

Muskogee, Indian Territory, October 23, 1906.

Levi James,

Enfe, Indian Territory.

Dear Sir:

In the matter of the application for the enrollment of your child Narcissa James, it will be necessary that you forward the affidavits of two disinterested witnesses who know of the birth of this child, the date of her birth and that she was living March 4, 1906. This matter should receive immediate attention in order that disposition may be made of the application for the enrollment of said child.

Respectfully,

Commissioner.

Sherborn Sept 11th A. D. 1905

Surename

Narcissa James

23-638

Muskogee, Indian Territory, December 12, 1906.

Lyman E. Bacon,
Valliant, Indian Territory.

Dear Sir:

Receipt is hereby acknowledged of the affidavits of Alexion Davis and Mary Daniel to the birth of Louisana James, child of Levi and Winnie James, September 11, 1905, and the same have been filed with the record in the matter of the application for the enrollment of said child.

Respectfully,

Commissioner.

IN RE

Application for Enrollment of

INFANT CHILD

_____

as a citizen of

_____ Nation.

Approved _____ *190*__

_____

Commissioner.

DEPT. OF THE INTERIOR
COMMISSIONER TO THE FIVE CIVILIZED TRIBES

FILED

DEC 10 1906

_____
COMMISSIONER.

DEPARTMENT OF THE INTERIOR.

COMMISSION TO THE FIVE CIVILIZED TRIBES.

IN RE APPLICATION FOR ENROLLMENT, as a citizen of the Choctaw Nation,

of Narcissa James. (Here insert name of child.), born on the 11th day of September, 1905.

Name of Father: Levi James. a citizen of the Choctaw Nation.

Name of Mother: Winnie James. a citizen of the Choctaw Nation.

Postoffice Rufe, Ind Terr.

[redacted] MOTHER.

AFFIDAVIT OF ACQUAINTANCE.

UNITED STATES OF AMERICA, INDIAN TERRITORY,
Central DISTRICT.

I, Alekton Davis., on oath state that I am 36 years of age and a citizen by blood, of the Choctaw Nation; that I am acquainted with Winnie James, who is a citizen, by blood, of the Choctaw Nation; that a female (Male or Female.) child was born to her on 11th day of September, 1905, that said child has been named Narcissa James, and was living March 4, 1906.

Alekton Davis

WITNESSES TO MARK:

(Must be Two Witnesses.)

Subscribed and sworn to before me this 3d day of December, 1906.

Notary Public.

AFFIDAVIT OF ATTENDING PHYSICIAN OR MID-WIFE.

UNITED STATES OF AMERICA, INDIAN TERRITORY,
Central DISTRICT.

I, Mary Daniel, a midwife, on oath state that I attended on the Winnie James, wife of Levi James on the 11th day of September, 1905, that there was born to her on said date a female (Male or Female) child; that said child was living March 4, 1906, and is said to have been named Narcissa James,

Mary her X Daniel mark

WITNESSES TO MARK:

(Must be Two Witnesses.) J. G. Harkins
Lyman E. Batton

Subscribed and sworn to before me this 3d day of December, 1906.

Notary Public.

DEPARTMENT OF THE INTERIOR,
COMMISSIONER TO THE FIVE CIVILIZED TRIBES.

Atoka, Indian Territory, May 30, 1906.

In the matter of the application for the enrollment as a citizen of the Choctaw Nation of Narcissa James, minor child of Levi James, Choctaw by blood, Roll No. 1293, Field Card No. 874, and Winnie James, nee Baker, Choctaw by blood, Roll No. 1359, Field Card No. 895.

LEVI JAMES, being first duly sworn, testified as follows:-

--:EXAMINATION BY THE COMMISSIONER:--

Official
Hampton Joel, ~~Stenographer~~ Interpreter:

Q What is your name ? A Levi James.
Q How old are you ? A. 28.
Q What is your post office address ? A Rufe.
Q Are you a duly enrolled citizen by blood of the Choctaw Nation ? A Yes, sir.
Q You have just made application for the enrollment of Narcissa James. Are you the father of Narcissa James ? A. Yes, sir.
Q When was this child born ? A September 11, 1903.
Q Is Narcissa James living ? A Yes, sir.
Q Is this Narcissa, this baby sitting in this woman's lap here ? A Yes, sir.
Q What is the name of your father ? A William James.
Q What is the name of your mother ? A Melissie James.

The name of Levi James appears as No. 1293 upon the approved Choctaw Roll by Blood, Field Card No. 874.

Q What is the name of the mother of this child Narcissa James ?
A Winnie Baker.
Q Is Winnie Baker your wife ? A Yes, sir.
Q Her name now that is Winnie James, is it ? A Yes, sir.
Q What is the name of Winnie Baker's father ? A [illegible]
Q What is the name of Winnie Baker's mother ? A [illegible]
Q Is Winnie Baker living ? A Yes, sir.

The name of [illegible] appears as No. 1359 upon the approved [illegible] Roll by Blood, Field Card No.

Q Were you [illegible]
A [illegible]
Q [illegible]
A [illegible]
Q [illegible]
A [illegible]
Q [illegible]
A [illegible]
Q [illegible]

Q Where does Winnie James, your wife, live now ? A I don't know.
Q Has she abandoned this child Narcissa James ? A Yes, sir, she left it.
Q With whom does this child live ? A Lives with that woman.
Q What is her name ? A Martha Davis.
Q Do you support and care for the child ? A Yes, sir.

Witness excused.

MARTHA DAVIS, being first duly sworn, testified as follows:

Official
HAMPTON JOEL, [redacted] Interpreter:

Q What is your name ? A Martha Davis.
Q How old are you ? A 24.
Q What is your post office address ? A Valliant.
Q Are you a citizen by blood of the Choctaw Nation ? A Yes, sir.
Q Do you know Levi James ? A Yes, sir.
Q Do you know his wife, Winnie James, who was Winnie Baken ? A. Yes, sir.
Q Are Levi James and his wife, Winnie, now separated ? A Yes, sir.
Q Levi James and Mary Daniel have just made affidavit relative to the birth of the child, Narcissa James. Do you know who is the father of this child ? A Levi James.
Q Do you know who is the mother of this child ? A Winnie Baken.
Q Is Winnie Baken Levi James' wife ? A Yes, sir.
Q They are not living together now ? A No, sir.
Q With whom does this child, Narcissa James, live ? A Lives with me.
Q Is that the child there in your lap ? A Yes, sir.
Q Did the mother of this child go away and leave it ? A Yes, sir.
Q Do you know where Winnie James is now, the mother of this baby ? A I don't know.

Witness excused.

----------oOo----------

Wm. L. Martin, stenographer to the Commissioner to the Five Civilized Tribes, on oath states that the above and foregoing is a full, true and correct transcript of his stenographic notes taken in said cause on said date.

Wm. L. Martin

Subscribed and sworn to before me this the [illegible] day of May, 1904.

Wm. L. Martin
Notary Public.

jac
NEW BORN 638 V

190

IN RE

Application for Enrollment of

MINOR CHILD

Act of Congress Approved April 26, 1906.

Narcissa James

as a citizen of

Choctaw Nation.

Approved JAN 15 1907 190...

Commissioner.

7-574.
7-593.
Born Sept. 11, 1905-

ACT OF CONGRESS APPROVED APRIL 26, 1906.

DEPARTMENT OF THE INTERIOR
COMMISSIONER OF THE FIVE CIVILIZED TRIBES

FILED
JUN 2- 1906

Commissioner.

CHOCTAW
638

RECEIVED
MAY 30 1906

BIRTH AFFIDAVIT. 19

DEPARTMENT OF THE INTERIOR.

COMMISSIONER TO THE FIVE CIVILIZED TRIBES.

ENROLLMENT OF MINORS. ACT OF CONGRESS, APPROVED APRIL 26, 1906.

IN RE APPLICATION FOR ENROLLMENT, as a citizen of the Choctaw Nation,

of Narcissa James, born on the 11th day of Sept 1905
[Here insert name of child]

Name of Father: Levi James, a citizen of the Choctaw Nation.

Name of Mother: Minnie James, nee Baker, a citizen of the Choctaw Nation.

Tribal enrollment of father ..... Tribal enrollment of mother .....

Postoffice Ruby, I.T.

AFFIDAVIT OF MOTHER.

UNITED STATES OF AMERICA, Indian Territory,
Central District.

I, Levi James, on oath state that I am 22 years of age and a citizen by blood, of the Choctaw Nation; that I am the lawful husband of Minnie James, nee Baker, who is a citizen, by blood, of the Choctaw Nation; that a female child was born to my said wife on the 11th day of September, 1905; that said child has been named Narcissa James, and was living March 4, 1906, that said Minnie James my wife has separated from me and does not have this child said child being in my custody.

Levi James

WITNESSES TO MARK:

[Must be Two Witnesses]

Subscribed and sworn to before me this 30th day of May 1906.

W.M. Martin
Notary Public.

AFFIDAVIT OF ATTENDING PHYSICIAN OR MID-WIFE.

UNITED STATES OF AMERICA, Indian Territory,
Central District.

I, Mary Daniel, a Mid wife, on oath state that I attended on Minnie James, wife of Levi James on the 11th day of Sept, 1905 that there was born to her on said date a female child; that said child was living March 4, 1906, and is said to have been named Narcissa James

Mary Le Daniel
mark

WITNESSES TO MARK:

[Must be Two Witnesses]

Subscribed and sworn to before me this 30th day of May 1906.

W.M. Martin
Notary Public.

Choc minor 639

Frances marice kellogg

m639

W-4840

Muskogee, Indian Territory, May 31, 1906.

C. E. Kellogg,

[illegible], Indian Territory,

Dear Sir:

Receipt is hereby acknowledged of your letter of May 24, 1906, transmitting the affidavits of Virginia Mae Kellogg and A. B. Baird M. D., to the birth of Frances Marion Kellogg, child of Carlton Burton Kellogg, and Virginia Mae Kellogg, October 22, 1905, and the same have been filed with the records of this office in an application for the enrollment of said child.

It will be necessary that evidence of the marriage of Carlton Burton Kellogg and Virginia Mae Kellogg, be furnished to be used in the matter of [illegible] said child.

Commissioner.

53-639

Muskogee, Indian Territory, July 17, 1906.

C. B. Kellogg,

Oklahoma City, Oklahoma.

Dear Sir:-

Receipt is hereby acknowledged of your letter of July 5, 1906, in which you ask that receipt be acknowledged of evidence of marriage between Carlton Burton Kellogg and Virginia Ruth Kellogg transmitted with your letter of June 20, 1906; also if it will be necessary for them to appear before this office in order to secure the enrollment of their child Frances Marion Kellogg.

In reply you are advised that evidence of marriage between Carlton Burton Kellogg and Virginia Ruth Kellogg has been received and [illegible] in the matter of the enrollment of their child Frances Marion Kellogg.

You are further advised that it will not be necessary for the parents of said child to appear before this office in the matter of its enrollment.

Respectfully,

23-639

Muskogee, Indian Territory, October 12, 1906.

C. B. Kellogg,

Oklahoma City, Oklahoma.

Dear Sir:

Receipt is hereby acknowledged of your letter of October 4, 1906, asking the status of the application for the enrollment of Francis Marion Kellogg.

In reply to your letter you are advised that the name of Frances Marion Kellogg has been placed upon a schedule of minor citizens of the Choctaw Nation under the Act of Congress approved April 26, 1906, which has been forwarded the Secretary of the Interior and you will be notified when her enrollment is approved by the Department.

Respectfully,

Commissioner.

DEPARTMENT OF THE INTERIOR.
Commissioner to the Five Civilized Tribes.

FILED

JUN 28 1906

Commissioner.

CROCKETT & JOHNSON
LAWYERS
OKLAHOMA CITY, OKLAHOMA

Territory of Oklahoma, :
: SS
Oklahoma County. :

W. T. Ehle, being first duly sworn upon his oath states: That he is well acquainted with Carlton Berton Kellogg, and Virginia Ehle Kellogg, nee Virginia Stephens Ehle. Affiant states that on the 12th day of October, 1904, said Carlton Berton Kellogg and Virginia Ehle Kellogg, nee Virginia Stephens Ehle, were united in marriage and have ever since been living together as husband and wife.

W. T. Ehle

Sworn to and subscribed before me this 7th day of June, 1906.

Notary Public.

My commission expires Sept 17, 1906.

DEPARTMENT OF THE INTERIOR.
Commissioner to the Five Civilized Tribes.

FILED
JUN 28 1906

Commissioner.

CROCKETT & JOHNSON
LAWYERS
OKLAHOMA CITY, OKLAHOMA

HARLY OFFICE SUPPLY CO.

THIS CERTIFIES THAT

Carlton Berton Kellogg of Chickasha, Indian Territory, and Virginia Stephens Ehle of Boonville, State of Missouri, were united in Holy Matrimony At Boonville, Mo., on the twelfth day of October, A. D. 1904, by authority of a License bearing date the eleventh day of October, A. D. 1904, and issued by the Recorder of Deeds of Cooper County, Missouri.

Witness my signature,

Henry L. A. Fick,

Rector of Christ Church,

Boonville, Mo.

Witnesses:

A. P. Rudowsky,

Gertrude Cosgrove.

Territory of Oklahoma, :
: SS
Oklahoma County. :

Oklahoma City, Oklahoma, June 20, 1906.

I Chas. Edward Johnson, a Notary Public within and for Oklahoma County in the Territory of Oklahoma, hereby certify that there has been exhibited to me on this date, a document purporting to be a marriage certificate issued by Henry L. A. Fick, Rector of Christ Church, Boonville, Missouri, certifying to the marriage of Carlton Berton Kellogg and Virginia Stephens Ehle. I further certify that the above and foregoing is a true and correct copy and transcript of said marriage certificate; that I have compared the above and foregoing with the original, and that the above and foregoing is a true and correct exemplification of said certificate, as aforesaid.

Chas Edward Johnson
Notary Public.

My commission expires Sept 15, 1906

NEW BORN 639

190

IN RE

Application for Enrollment of

MINOR CHILD

Act of Congress Approved April 26, 1906.

Frances Marie Kellogg

as a citizen of

CHOCTAW Nation.

Approved SEP 10 1906 190...

Commissioner.

Born Oct. 22, 1905

ACT OF CONGRESS APPROVED APRIL 26, 1906.

DEPARTMENT OF THE INTERIOR
COMMISSIONER TO THE FIVE CIVILIZED TRIBES

FILED
JUN 1 - 1906

COMMISSIONER.

CHOCTAW
NB 639

RECEIVED
MAY 23 1906

BIRTH AFFIDAVIT 199

DEPARTMENT OF THE INTERIOR,

COMMISSIONER TO THE FIVE CIVILIZED TRIBES.

ENROLLMENT OF MINORS. ACT OF CONGRESS, APPROVED APRIL 26, 1906.

IN RE APPLICATION FOR ENROLLMENT, as a citizen of the Choctaw Nation,
of Frances Marie Kellogg, born on the 22nd day of October 1905
[Here insert name of child]
Name of Father: Carlton Burton Kellogg a citizen of the Choctaw Nation.
Name of Mother: Virginia Ehle Kellogg a citizen of the Choctaw Nation.
Tribal enrollment of father Choctaw Tribal enrollment of mother not on roll
Postoffice So. McAlester I.T.

AFFIDAVIT OF MOTHER.

UNITED STATES OF AMERICA, Indian Territory,
Oklahoma County, Oklahoma District. } ss

I, Virginia Ehle Kellogg on oath state that I am twenty six
years of age and a citizen by marriage of the Choctaw Nation;
that I am the lawful wife of Carlton Burton Kellogg, who is a citizen, by
Birth of the Choctaw Nation; that a female child was
[Male or Female]
born to me on 22nd day of October 1905; that said child has been named
Frances Marie Kellogg and was living March 4, 1906.

Virginia Ehle Kellogg

WITNESSES TO MARK:

[Must be Two Witnesses]

Subscribed and sworn to before me this 21st day of May 1906.

Chas Edward Johnson
Notary Public.

My Commission expires SEP 15th 1906.

AFFIDAVIT OF ATTENDING PHYSICIAN OR MID-WIFE.

UNITED STATES OF AMERICA, Indian Territory,
Oklahoma Co. Oklahoma District. } ss

I, A B Baird, a physician on oath state that I
attended on Virginia Ehle Kellogg, wife of Carlton Burton Kellogg
on the 22nd day of October 1905; that there was born to her on said date a female
[Male or Female]
child; that said child was living March 4, 1906, and is said to have been named Frances Marie Kellogg

A B Baird M.D.

WITNESSES TO MARK:

[Must be Two Witnesses]

Subscribed and sworn to before me this 21 day of May 1906.

Chas Edward Johnson
Notary Public.

My Commission expires SEP 15th 1906.

Choc minor 640

Allice Le Flore

3640

Substitute

Muskogee, Indian Territory, June 1, 1905.

Mary LeFlore,

Eufaula, Indian Territory,

Dear Madam:

Receipt is hereby acknowledged of your affidavit and the affidavit of Sophia LeFlore to the birth of Allice LeFlore, child of Isaac and Mary LeFlore (nee Bacon), September 15, 1903, and the same have been filed with the records of this office as an application for the enrollment of this child.

It appears from the affidavit that Isaac LeFlore is a citizen by blood of the Choctaw Nation. If this is correct, you are requested to state where, when and under what name application was made for his enrollment, the names of his parents and other members of his family for whom application was made at the same time, and if he has selected an allotment of the lands of the Choctaw and Chickasaw Nations give his full number as the same appears upon his allotment certificate.

You are also requested to forward evidence of your right to Isaac LeFlore to be used in the matter of the enrollment of this child.

Respectfully,

Commissioner.

Muskogee, Indian Territory, August 2, 1906.

Mary Jones,

Bowell, Indian Territory.

Dear Madam:

Receipt is hereby acknowledged of the affidavits of Mary Jones and Rafe LeFlore to the birth of Alice Jones, child of Isaac LeFlore and Mary Jones, September 14, 1905.

It is stated in your affidavit that you are a citizen by blood of the Choctaw Nation, and if this is correct you are requested to state where and under what name application was made for your enrollment, the names of your parents, and if you have selected an allotment of land in the Choctaw or Chickasaw Nation give your roll number as it appears upon your allotment certificate.

Respectfully,

Commissioner.

23-640

Muskogee, Indian Territory, October 23, 1906.

Isaac LeFlore,

Boswell, Indian Territory.

Dear Sir:

In the matter of the application for the enrollment of Allice LeFlore, child of Isaac LeFlore and Mary LeFlore, formerly Bacon, it appears that you are a citizen by blood of the Choctaw Nation, but the information contained in said affidavits is not sufficient to enable this office to identify you upon its records; you are therefore requested to state your age, the names of your parents, and if you have selected an allotment of the lands of the Choctaw or Chickasaw Nation give your roll number as the same appears upon your allotment certificate.

This matter should receive your immediate attention in order that disposition may be made of the application for the enrollment of said child.

Respectfully,

Commissioner.

Boswell, Oklahoma, Oct. 27, 1905.

Hon Tams Bixby,

[illegible],

I. T.

Dear Sir:

Your letter, in reef the application of Alice LeFlore for enrollment, received. And I send you herewith the information you ask for. My father's name was Phelin LeFlore, and my mother was named Sophe LeFlore. [illegible] years and roll No. 2410. Hoping that this will [illegible] information you need, I am Yours Truly,

Isaac LeFlore

23-677

Muskogee, Indian Territory, February 15, 1907.

Chief Clerk,
Cherokee Land Office,
Atoka, Indian Territory.

Dear Sir:

Referring to Cherokee minor roll Card 23 677, you are advised that a red line has been drawn through the name of No. 1 Allice Jones, the large "Cancelled" stamp has been placed transversely across the face of the card with the date Feb. 4, 1907, and the following notation in red ink placed on said card:

"No. 1 is duplicate of No. 1 on Cherokee card 23 (April 26, 1906) 640."

You are therefore directed to mark duplicate card of this number in your possession conform to the information thereon and eliminate the name of this person from your list of undetermined applicants for enrollment in the Cherokee Nation.

Respectfully,

Commissioner.

83-377

Muskogee, Indian Territory, February 16, 1907.

Chief Clerk,
Chickasaw Land Office,
Ardmore, Indian Territory.

Dear Sir:

Referring to Choctaw minor roll card No 377, you are advised that a red line has been drawn through the name of No. 1 thereon Allice James, the large "Cancelled" stamp has been placed transversely across the face of the card with the date Feb. 4, 1907 and the following notation in red ink placed on said card:

"No. 1 is duplicate of No. 2 on Choctaw card 13 (April 26, 1906) 640."

You are therefore directed to make corresponding card of this number in your possession conform to the information thereon and eliminate the name of this person from your list of applicants for enrollment in the Choctaw Nation.

Respectfully,

Commissioner.

23-440

Muskogee, Indian Territory, March 6, 1906.

Southern Trust Company,
Ada, Indian Territory.

Gentlemen:

Receipt is hereby acknowledged of your letter of February 28, 1906, asking the status of the application for the appointment of Lydia LeFlore. You state that you have been advised that this department will consent to the sale and you wish to be advised as regards to the matter.

In reply to your letter you are advised that on February 20, 1906, the Secretary of the Interior approved the appointment of Alice LeFlore, child of Isaac and Mary LeFlore, as a minor citizen of the Choctaw Nation under the act of Congress approved April 26, 1906.

Respectfully,

Commissioner.

23-940

Muskogee, Indian Territory, November 7, 1906.

Isaac LaFlore,

Bowell, Indian Territory.

Dear Sir:

Receipt is hereby acknowledged of your letter of October 27, 1906, giving the names of your parents and stating that your roll number is 4410; that this information is forwarded in the matter of the application for the enrollment of your child Allice LaFlore as a minor citizen of the Choctaw Nation under the act of Congress approved April 26, 1906.

You are advised that the information contained in your letter has enabled this office to identify you as an enrolled citizen by blood of the Choctaw Nation and has been filed in the matter of the enrollment of said child.

Respectfully,

Commissioner.

DEPARTMENT OF THE INTERIOR.
COMMISSIONER TO THE FIVE CIVILIZED TRIBES.

Boswell, Indian Territory, February 8, 1907.

In the matter of the application for the enrollment of Allice LeFlore as a citizen of the Choctaw Nation, under the act of Congress, approved Arpil 26, 1906.

Isaac LeFlore, being first duly sworn and examined, testifies as follows:

ON BEHALF OF THE COMMISSIONER:

Q What is your name? A Isaac LeFlore.
Q How old are you?? A Twenty-four.
Q What is your postoffice address? A Boswell.
Q What is the name of your father? A Phelan LeFlore.
Q What is the name of your mother? A Sophia LeFlore.
Q Were you ever married to a woman by the name of Mary Jones? A No, sir.
Q Did you ever live with her as husbnad and wife? A Yes, sir.
Q Did you have a child by this Mary Jones? A Yes, sir.
Q What is its name? A Allice.
Q Did you have any other children by her? A No, sir.
Q When was this child Allice born? A September 16, 1905.
Q Is this child still living? A Yes, sir.
Q What was this child named? A Allice Jones, but she is enrolled as Allice LeFlore.
Q You are the father of this child, are you? A Yes, sir.
Q And Mary Jones is the mother? A Yes, sir.
Q Are you a citizen of the Choctaw or Chickasaw Nations? A Yes, sir.
Q Under what name are you enrolled? A Isaac LeFlore.
Q Have you filed upon lands in the Choctaw or Chickasaw Nations? A Yes, sir, in the Chotaw Nation.
Q Is Mary Jones a citizen of the Choctaw or Chickasaw Nations? A Yes, sir, Choctaw Nation.
Q What was the name of her father? A Alford Bacon (Baker)
Q What is the name of her mother? A I don't remember, she has been dead a long time.
Q Do you know under what name Mary Jones is enrolled? A Bacon, I think.
Q Have you ever made application for the enrollment of this child, Allice? A Yes, sir.
Q Have you ever received notices of the approval of the enrollment of this child? A Yes, sir.

(Letter from the Commissioner under date of January 4, 1907 to Isaac LeFlore, Boswell, bearing reference No. 12,640 advising of the approval of the enrollment of Allice LeFlore as a citizen by blood of the Choctaw Nation, under the act of Congress, approved April 26, 1906, by the Secretary of the Interior on December [illegible])

Alice LaFlore.

(Witness excused)

I, Fay E. Blachert, stenographer to the Commissioner to the Five Civilized Tribes, upon oath, state that I reported the proceedings in the above and foregoing cause and that the same is a true and correct transcript of my stenographic notes taken therein.

Fay E. Blachert

Subscribed and sworn to before me this 8th day of February, 1907.

Richard V. Hansfelt
Notary Public.

NEW BORN 877

317

IN RE

Application for Enrollment of

INFANT CHILD

Allie Jones

as a citizen of

Choctaw Nation

Approved ..... 190.....

..... Commissioner.

Born Sept 16 1905

ACT OF CONGRESS APPROVED APRIL 26, 1906.

DEPARTMENT OF THE INTERIOR
COMMISSION TO THE FIVE CIVILIZED TRIBES

FILED

AUG 15 1906

Choctaw
N.B. 877

JUL 9 - 1906

2928

BIRTH AFFIDAVIT.

DEPARTMENT OF THE INTERIOR.

COMMISSION TO THE FIVE CIVILIZED TRIBES.

IN RE APPLICATION FOR ENROLLMENT, as a citizen of the Choctaw Nation,

of Allice James born on the 16 day of September, 1905

Name of Father: Isaac LeFlore a citizen of the Choctaw Nation

Name of Mother: Mary James a citizen of the Choctaw Nation

Postoffice Roswell NM

AFFIDAVIT OF MOTHER.

UNITED STATES OF AMERICA, Indian TERRITROY
Central DISTRICT.

I, Mary James, on oath state that I am 24 years of age and a citizen by Blood, of the Choctaw Nation; that I am the lawful wife of Baxter Chief, who is a citizen, by ..., of the ... Nation; that a Female child was (Male or Female)

born to me on 16 day of September, 1905; that said child has been named Allice James, and was living March 4, 1906

Mary James

WITNESSES TO MARK:

{Must be Two Witnesses} { ... { ...

Subscribed and sworn to before me this 7 day of July, 1906.

G M Johnson
Notary Public.

My Com Exp Jan 21 1910

AFFIDAVIT OF ATTENDING PHYSICIAN OR MID-WIFE.

UNITED STATES OF AMERICA, INDIAN TERRITORY.
Central DISTRICT.

I, Sofa LeFlore, a Midwife on oath state that I attended on Mrs. Mary James, wife of Baxter Chief on the 16 day of September, that there was born to her on said date a Female child; that said child was living March 4, 1905, and is said to have been named Allice James

Sofa LeFlore

WITNESSES TO MARK:

{Must be Two Witnesses} { ... { ...

Subscribed and sworn to before me this 7 day of July, 1906.

G M Johnson
Notary Public.

My Com Exp Jan 21 1910

Jr 640

NEW BORN 199

IN RE

Application for Enrollment of

MINOR CHILD

Act of Congress Approved April 26, 1906

Miss Allice LeFlore

as a citizen of

Choctaw Nation

Approved NOV 29 1906 190

Commissioner.

Born Sept. 16, 1905

ACT OF CONGRESS APPROVED APRIL 26, 1906.

DEPARTMENT OF THE INTERIOR
COMMISSIONER TO THE FIVE CIVILIZED TRIBES

FILED
JUN 1 - 1906

Commissioner.

CHOCTAW
773 640

RECEIVED
MAY 21 1906

BIRTH AFFIDAVIT. 199

DEPARTMENT OF THE INTERIOR

COMMISSIONER TO THE FIVE CIVILIZED TRIBES

ENROLLMENT OF MINORS. ACT OF CONGRESS, APPROVED APRIL 26, 1906

IN RE APPLICATION FOR ENROLLMENT, as a citizen of the Choctaw Nation,

of Allice LeFlore [Here insert name of child], born on the 16" day of September 1905

Name of Father: Isaac LeFlore a citizen of the Choctaw Nation.

Name of Mother: Mary LeFlore nee-Bacon a citizen of the Choctaw Nation.

Tribal enrollment of father Choctaw Tribal enrollment of mother Choctaw

Postoffice Boswell I. T.

AFFIDAVIT OF MOTHER

UNITED STATES OF AMERICA, Indian Territory,
Central District.

I, Mary LeFlore, on oath state that I am 24 years of age and a citizen by blood, of the Choctaw Nation; that I am the lawful wife of Isaac LeFlore, who is a citizen, by blood, of the Choctaw Nation; that a female [Male or Female] child was born to me on 16" day of September, 1905; that said child has been named Allice LeFlore, and was living March 4, 1906.

Mary LeFlore

WITNESSES TO MARK:

[Must be two Witnesses]

Subscribed and sworn to before me this 19" day of May, 1906.

S. H. Downing
Notary Public.

AFFIDAVIT OF ATTENDING PHYSICIAN OR MID-WIFE

UNITED STATES OF AMERICA, Indian Territory,
Central District.

I, Sophie LeFlore, a Mid-Wife, on oath state that I attended on Mrs Mary LeFlore, wife of Isaac LeFlore on the 16" day of September, 1905; that there was born to her on said date a female [Male or Female] child; that said child was living March 4, 1906, and is said to have been named Allice LeFlore

Sophie LeFlore

WITNESSES TO MARK:

[Must be two Witnesses]

Subscribed and sworn to before me this 19" day of May, 1906.

S. H. Downing
Notary Public.

Choc minor 641

Thornton Labor

M641

7-1132

Muskogee, Indian Territory, May 31, 1906.

Elliston Labor,

Antlers, Indian Territory,

Dear Sir:

Receipt is hereby acknowledged of the affidavits of Mamie Labor and I. D. Walker, to the birth of Thornton Labor, child of Elliston and Mamie Labor, March 19, 1905, and the same have been filed with the records of this office as an application for the enrollment of said child.

Receipt is also acknowledged of the marriage certificate of Elliston Labun and Mamie Kirksey, and the same has been filed with the records in the matter of the enrollment of this child.

Respectfully,

Commissioner.

23-641

Muskogee, Indian Territory, October 23, 1906.

Elliston Labor,

Antlers, Indian Territory.

Dear Sir:

In the matter of the application for the enrollment of your child Thornton Labor you are advised that your name appears in the affidavits to the birth of this child upon the approved roll of citizens by blood of the Choctaw Nation as Elliston Labor while the name in the marriage certificate offered by you in support of the application for the enrollment of this child is Elliston Laban. You are requested to furnish affidavits to the effect that you are the identical person named in the marriage certificate as Elliston Laban and that Mamie Kirkwood is the person named in said marriage certificate as your wife and the mother of this child.

This matter will be held open for thirty days from this date that disposition may be made of the application for the enrollment of said child.

Respectfully,

Commissioner.

25-541

Muskogee, Indian Territory, November 2, 1908.

Elliston Labor,

Antlers, Indian Territory.

Dear Sir:

Receipt is hereby acknowledged of the affidavit that you are the identical person referred to in the marriage license and certificate between Elliston Labor and Mamie Kirksey and the same has been filed in the matter of the enrollment of your child Thornton Labor.

Respectfully,

Commissioner.

United States of America,
Indian Territory,
Central District.

I, Elliston Labor, being first duly sworn, on oath depose and say that I am the identical person named in the marriage certificate as Elliston Laban and that Mamie Kirksey, the person named in said certificate is my wife and the mother of Thornton Labor, and that the marriage certificate above referred too, was filed with the affidavits to the birth of the said Thornton Labor.

Elliston Labor

Subscribed and sworn to before me,
this 25th. day of October, 1906.

A. J. Arnote
Notary Public.

My Commission expire May 16th. 1907

DEPARTMENT OF THE INTERIOR,
COMMISSION TO THE FIVE CIVILIZED TRIBES.
FILED
MAY 28 1906

A 1134.

Mr Elliston Labaw
AND
Miss Mamie Keirsey

Marriage Certificate

Issued May 11 1906

Pat Henry Clerk

By Claude Gray Deputy

MAY 26 1906

Marriage Certificate

STATE OF TEXAS. COUNTY OF [redacted]

This Instrument Witnesseth that on the 5th day of February A.D. 1904 there was issued out of the office of the Clerk of the County Court of said County, a License for the Marriage of Mr Elliston Laben

and Miss Mamie Kirksey

and on the 6th day of February A.D. 1904 said parties were legally united in Marriage by a properly authorized person, named in said License and due return thereof made to this office in the manner and form required by law, all of which is duly entered upon the Marriage Records of my office in Vol. O Page 152

Witness my hand and official seal at my office in Bonham Texas on this the 14 day of May A.D. 1906

Pat Heney
Clerk County Court, Fannin County, Texas

By Claude O Gray
Deputy

A 1194 CLASS A. TEXAS

NB 641

NEW BORN

199

IN RE

Application for Enrollment of

MINOR CHILD

Act of Congress Approved April 26, 1906

M Thornton Labor

as a citizen of

CHOCTAW Nation

Approved NOV 28 1906 190

Commissioner.

Born March 19, 1903

ACT OF CONGRESS APPROVED APRIL 26, 1906.

DEPARTMENT OF THE INTERIOR
COMMISSIONER TO THE FIVE CIVILIZED TRIBES

MAILED
JUN 1 - 1906

COMMISSIONER.

CHOCTAW
NB 641

RECEIVED
MAY 26 1906

BIRTH AFFIDAVIT. 199

DEPARTMENT OF THE INTERIOR

COMMISSIONER TO THE FIVE CIVILIZED TRIBES

ENROLLMENT OF MINORS. ACT OF CONGRESS, APPROVED APRIL 26, 1906

IN RE APPLICATION FOR ENROLLMENT, as a citizen of the Choctaw Nation,

of Thornton Labor, born on the 19 day of March 1905

[Here insert name of child]

Name of Father: Elliston Labor a citizen of the Choctaw Nation.

Name of Mother: Mamie Labor a citizen of the U. S. Nation.

Tribal enrollment of father 3068 Tribal enrollment of mother

Postoffice Antlers, I. T.

AFFIDAVIT OF MOTHER

UNITED STATES OF AMERICA, Indian Territory,
Central District.

I, Mamie Labor, on oath state that I am 19 years of age and a citizen by , of the United States Nation; that I am the lawful wife of Elliston Labor, who is a citizen, by blood of the Choctaw Nation; that a male child was born to me on 19th day of March, 1905; that said child has been named Thornton Labor, and was living March 4, 1906.

[Male or Female]

Mamie Labor

WITNESSES TO MARK:

[Must be two Witnesses]

Subscribed and sworn to before me this 12 day of March 1906.

A. J. Truste
Notary Public.

AFFIDAVIT OF ATTENDING PHYSICIAN OR MID-WIFE

UNITED STATES OF AMERICA, Indian Territory,
Central District.

I, I. D. Walker, a Physician, on oath state that I attended on Mamie Labor, wife of Elliston Labor, on the 19th day of March, 1905; that there was born to her on said date a male child; that said child was living March 4, 1906, and is said to have been named Thornton Labor

[Male or Female]

I. D. Walker M.D.

WITNESSES TO MARK:

[Must be two Witnesses]

Subscribed and sworn to before me this 12 day of March, 1906.

A. J. Truste
Notary Public.

Choc minor 642

Johnie Lowman

M642

NEW BORN 642

190

IN RE

Application for Enrollment of

MINOR CHILD

Act of Congress Approved April 26, 1906.

Johnnie Tourman

as a citizen of

Choctaw Nation.

Approved, SEP 18 1906 190...

Commissioner.

I-1032

Born March 29, 1903

ACT OF CONGRESS APPROVED APRIL 26, 1906.

DEPARTMENT OF THE INTERIOR
COMMISSIONER TO THE FIVE CIVILIZED TRIBES

FILED
JUN 2 - 1906

Commissioner.

CHOC
NB

RECEIVED
MAY 29 1906

BIRTH AFFIDAVIT. 1905

DEPARTMENT OF THE INTERIOR.

COMMISSIONER TO THE FIVE CIVILIZED TRIBES.

ENROLLMENT OF [illegible]RS. ACT OF CONGRESS, APPROVED APRIL 26, 1906.

IN RE APPLICATION FOR ENROLLMENT, as a citizen of the Choctaw Nation,

of Johnnie Lowman [Here insert name of child], born on the 29th day of March 1905

Name of Father Ellis Lowman a citizen of the Choctaw Nation.

Name of Mother Lista Lowman a citizen of the Choctaw Nation.

Tribal enrollment of father ..... Tribal enrollment of mother .....

Postoffice Bethel, I. T.

AFFIDAVIT OF MOTHER.

UNITED STATES OF AMERICA, Indian Territory, }
Central District. }

I, Lista Lowman, on oath state that I am 25 years of age and a citizen by blood, of the Choctaw Nation; that I am the lawful wife of Ellis Lowman, who is a citizen, by blood, of the Choctaw Nation; that a Male [Male or Female] child was born to me on 29th day of March, 1905; that said child has been named Johnnie Lowman and was living March 4, 1906.

her
Lista X Lowman
mark

WITNESSES TO MARK:

[Must be Two Witnesses] { W. J. Martin
Hampton Jones

Subscribed and sworn to before me this 29 day of May 1906.

W. M. Martin
Notary Public.

AFFIDAVIT OF ATTENDING PHYSICIAN OR MID-WIFE.

UNITED STATES OF AMERICA, Indian Territory, }
Central District. }

I, Josephine Taylor, a midwife, on oath state that I attended on Lista Lowman, wife of Ellis Lowman on the 29th day of March, 1905, that there was born to her on said date a Male [Male or Female] child; that said child was living March 4, 1906, and is said to have been named Johnnie Lowman

her
Josephine X Taylor
mark

WITNESSES TO MARK:

[Must be Two Witnesses] { W. J. Martin
Hampton Jones

Subscribed and sworn to before me this 29 day of May 1906.

W. M. Martin
Notary Public.

Choc minor 643

Juanita Albana Lindsey

m643

NEW BORN

190

IN RE

Application for Enrollment of

MINOR CHILD

Act of Congress Approved April 26, 1906.

Jaunita Albena Lindsay

as a citizen of

CHOCTAW Nation.

Approved ..... 190...

..... Commissioner.

Born Aug 24, 1903

ACT OF CONGRESS APPROVED APRIL 26, 1906.

DEPARTMENT OF THE INTERIOR
COMMISSIONER TO THE FIVE CIVILIZED TRIBES

FILED
JUN 1 - 1906

COMMISSIONER

CHOCTAW
224

RECEIVED
MAY 21 1906

MAY 21 1906

BIRTH AFFIDAVIT. 199

DEPARTMENT OF THE INTERIOR.

COMMISSIONER TO THE FIVE CIVILIZED TRIBES.

ENROLLMENT OF MINORS. ACT OF CONGRESS, APPROVED APRIL 26, 1906.

IN RE APPLICATION FOR ENROLLMENT, as a citizen of the Choctaw Nation,
of Jaunita Albena Lindsey (Here insert name of child) born on the 24 day of August 1905.
Name of Father: Selden T. Lindsey a citizen of the Choctaw Nation.
Name of Mother: Mrs. Nina Lindsey a citizen of the Choctaw Nation.
Tribal enrollment of father by Intermarriage Tribal enrollment of mother by blood
Postoffice Durwood Ind. Ter.

AFFIDAVIT OF MOTHER.

UNITED STATES OF AMERICA, Indian Territory,
Southern District.

I, Mrs. Nina Lindsey, on oath state that I am 28
years of age and a citizen by blood of the Choctaw Nation;
that I am the lawful wife of Selden T. Lindsey, who is a citizen, by
Intermarriage of the Choctaw Nation; that a Female child (Male or Female)
born to me on 24 day of August, 1906.; that said child has been named
Jaunita Albena Lindsey, and was living March 4, 1906.

Nina Lindsey

WITNESSES TO MARK:

[Must be Two Witnesses] { .....
.....

Subscribed and sworn to before me this 18 day of May 1906.

J. K. Mulkey
Notary Public.

AFFIDAVIT OF ATTENDING PHYSICIAN OR MID-WIFE.

UNITED STATES OF AMERICA, Indian Territory,
Southern District.

I, Mrs Dealie Barber a A. Midwife, on oath state that I
attended on Mrs Nina Lindsey, wife of Selden Lindsey
on the 24 day of August, 1905, that there was born to her on said date a Female (Male or Female)
child; that said child was living March 4, 1906, and is said to have been named Jaunita Albena
Lindsey. + Mrs. Dealie Barber

WITNESSES TO MARK:

[Must be Two Witnesses] { .....
.....

Subscribed and sworn to before me this 18 day of May 1906.

J. K. Mulkey
Notary Public.

SB 4-12 C643

NEW BORN

IN RE

Application for Enrollment of

MINOR CHILD

Act of Congress Approved
April 26, 1906.

Jaunita Albena Lindsey

as a citizen of

Choctaw Nation

Approved SEP 18 1906 190

Commissioner.

Born Aug. 24, 1903

ACT OF CONGRESS APPROVED APRIL 26, 1906.

DEPARTMENT OF THE INTERIOR
COMMISSIONER TO THE FIVE CIVILIZED TRIBES

FILED
JUN 23 1906

CHOCTAW
SB 643

RECEIVED
JUN 9- 1906

BIRTH AFFIDAVIT 1906

DEPARTMENT OF THE INTERIOR.

COMMISSIONER TO THE FIVE CIVILIZED TRIBES.

ENROLLMENT OF MINORS. ACT OF CONGRESS, APPROVED APRIL 26, 1906.

IN RE APPLICATION FOR ENROLLMENT, as a citizen of the Choctaw Nation,
of Jannita Albena Lindsey born on the 24 day of August 1905
[Here insert name of child]
Name of Father: Selden T. Lindsey a citizen of the Choctaw Nation.
Name of Mother: Mrs Nina Lindsey a citizen of the Choctaw Nation.
Tribal enrollment of father by Intermarriage Tribal enrollment of mother by Blood
Postoffice Durwood Ind Ter

AFFIDAVIT OF MOTHER.

UNITED STATES OF AMERICA, Indian Territory,
Southern District.

I, Mrs Nina Lindsey state on oath state that I am 38
years of age and a citizen by blood of the Choctaw Nation;
that I am the lawful wife of Selden T. Lindsey, who is a citizen, by
Intermarriage, of the Choctaw Nation; (that a Female child was
[Male or Female]
born to me on 24 day of August 1905; that said child has been named
Jannita Albena Lindsey and was living March 4, 1906.

Nina Lindsey

WITNESSES TO MARK:

[Must be Two Witnesses]

Subscribed and sworn to before me this 6 day of June 1906.

J. H. Mulkey
Notary Public.

AFFIDAVIT OF ATTENDING PHYSICIAN OR MID-WIFE.

UNITED STATES OF AMERICA, Indian Territory,
Southern District.

I, Mrs Dealie Barber, a mid-wife on oath state that I
attended on Mrs Nina Lindsey wife of Selden T. Lindsey
on the 24 day of August 1905; that there was born to her on said date a Female
[Male or Female]
child; that said child was living March 4, 1906, and is said to have been named Jannita Albena
Lindsey Mrs Dealie Barber

WITNESSES TO MARK:

[Must be Two Witnesses]

Subscribed and sworn to before me this 6 day of June 1906.

J. H. Mulkey
Notary Public.

7-224

Muskogee, Indian Territory, May 31, 1906.

Selden T. Lindsey,
Durwood, Indian Territory.

Dear Sir:

Receipt is hereby acknowledged of your letter of May 31, 1906, transmitting the affidavit of Nina Lindsey and Mrs. Dealia Barber to the birth of Juanita Albena Lindsey, child of Selden and Nina Lindsey, August 24, 1906, and the same have been filed with the records of this office as an application for the enrollment of said child.

It is apparent that the date of the birth of this is a mistake, for the purpose of showing the correct date, there is [redacted] as the said child, which please fill out and return to this office as soon as possible.

Respectfully,

[redacted]

Commissioner.

T-224
T-5786

Muskogee, Indian Territory, June 23, 1906.

Seldom T. Lindsey,
Durwood, Indian Territory.

Dear Sir:

Receipt is hereby acknowledged of the affidavits of [illegible] Lindsey and Mrs. Dealie Barber to the birth of Juanita Albena Lindsey, child of Selden T. and Nina Lindsey, August 24, 1903, and the same have been filed in the matter of the enrollment of said child.

Respectfully,

Commissioner.

23-843

Muskogee, Indian Territory, October 20, 1905.

Chief Clerk,

Choctaw Land Office,

Atoka, Indian Territory.

Dear Sir:

Referring to Choctaw new born card (Act of April 26, 1906) Juanita Albena Lindsey, No. 835, you are advised that "IV 1150" should be inserted in the blank provided for "father's roll number" and "8795" in the blank provided for "father's card number" on the duplicate card of this number in the possession of your office.

Respectfully,

Commissioner.

Choc minor 644

Sam miller

7-268

Muskogee, Indian Territory, May 21, 1906.

Elsie Miller,

Antlers, Indian Territory,

Dear Madam:

Receipt is hereby acknowledged of your affidavit and the affidavit of Callie Miller, to the birth of Rae Miller, child of [redacted] and Elsie Miller, February 28, 1906, and the same have been filed with the records of this office upon an application for the enrollment of this child.

Respectfully,

Commissioner.

7-1749

Muskogee, Indian Territory, July 19, 1906.

Davis Miller,
Antlers, Indian Territory.

Dear Sir:-

Receipt is hereby acknowledged of your letter of July 2, 1906, in which you state that Sam Miller was enrolled under your name, and if he has been approved you desire to file on his allotment.

In reply you are advised that it is impracticable to ascertain from your letter the information desired by you. If Sam Miller is your child and you will state what application was made for his enrollment, the name of the person who made [illegible] her roll number, the action of the [illegible] will receive proper consideration.

If he is a [illegible] born child and no application was ever made for his enrollment, for the purpose of protecting his rights there is enclosed you herewith a blank application which you should have executed and return to this office prior to July 25, 1906.

Respectfully,

E. C.

Commissioner.

Antlers, I T. July 27, 1906.

Dawes Commission

your letter at hand to day. and I will try reply your letter Before I go home. I am father for Sam Miller my wife name is Elsie Miller. Daniel Miller his grandfather for Sam Miller and Sallie Miller was Grandmother for Sam Miller.

When you see this letter you must let me know is alright.

No more to say

Yours Truly

Davis Miller.

1

25-444

Muskogee, Indian Territory, August 16, 1906.

Dallis Miller,

Antlers, Indian Territory.

Dear Sir:-

Receipt is hereby acknowledged of your letter of July 27, 1906, giving the names of the parents and grandparents of Sam Miller.

In reply you are advised that the information contained in your letter has enabled this office to identify the Sam Miller to whom you refer, and that application has been received for his enrollment under the act of Congress approved April 26, 1906. In the event further evidence is necessary to determine his right to enrollment you will be duly notified.

Respectfully,

Commissioner.

Chicago,

Muskogee, Indian Territory, August 28, 1906.

David Miller,
Antlers, Indian Territory.

Dear Sir:

Receipt is hereby acknowledged of the affidavits of [illegible] Miller and Sallie Miller to the birth of one Miller, child of [illegible] and Elsie Miller, February 25, 1906, and they have been filed with the record in the matter of the enrollment of said child.

Respectfully,

Commissioner.

23-344

Muskogee, Indian Territory, October 23, 1906.

Chief Clerk,
Choctaw Land Office,
Atoka, Indian Territory.

Dear Sir:

There is inclosed herewith application for the enrollment of Ben Wood, child of Levi and Susan Wood, as a minor citizen of the Choctaw Nation under the Act of Congress approved April 26, 1906 and you are requested to have W. H. Martin before whom the affidavits of Susan Wood and Sinny Simpson were acknowledged affix his seal thereto and forward the same to this office immediately as practicable in order that disposition may be made of the application for the enrollment of said child.

Respectfully,

Commissioner.

RB 1-25.

NEW BORN

190

IN RE

Application for Enrollment of

MINOR CHILD

Act of Congress Approved
April 26, 1906,

Sam Muller

as a citizen of

CHOCTAW Nation.

Approved..... 190...

.....

Commissioner.

Born Feb 28, 1906

ACT OF CONGRESS APPROVED APRIL 26, 1906.

DEPARTMENT OF THE INTERIOR
COMMISSIONER TO THE FIVE CIVILIZED TRIBES

FILED
AUG 23 1906

Commissioner.

CHOCTAW
N.B. 644

RECEIVED
JUL 25 1906

BIRTH AFFIDAVIT 199

DEPARTMENT OF THE INTERIOR.

COMMISSIONER TO THE FIVE CIVILIZED TRIBES.

ENROLLMENT OF MINORS. ACT OF CONGRESS, APPROVED APRIL 26, 1906.

IN RE APPLICATION FOR ENROLLMENT, as a citizen of the Choctaw Nation,
of Sam Miller [Here insert name of child], born on the 28 day of February 1906
Name of Father: Davis Miller a citizen of the Choctaw Nation.
Name of Mother: Edsie Miller a citizen of the Choctaw Nation.
Tribal enrollment of father Choctaw Tribal enrollment of mother Choctaw
Postoffice Antlers I. T.

AFFIDAVIT OF MOTHER.

UNITED STATES OF AMERICA, Indian Territory,
Central District.
I, Edsie Miller on oath state that I am 22
years of age and a citizen by blood of the Choctaw Nation;
that I am the lawful wife of Davis Miller, who is a citizen, by
blood of the Choctaw Nation; that a male [Male or Female] child was
born to me on 28th day of February 1906; that said child has been named
Sam Miller and was living March 4, 1906.

Edsie Miller

WITNESSES TO MARK:

[Must be Two Witnesses]

Subscribed and sworn to before me this 24th day of July 1906.
My Commission Exp Dec 16 1908 Eugene Eastman
Notary Public.

AFFIDAVIT OF ATTENDING PHYSICIAN OR MID-WIFE.

UNITED STATES OF AMERICA, Indian Territory,
Central District.
I, Sallie Miller, a Mid Wife, on oath state that I
attended on Edsie Miller, wife of Davis Miller
on the 28th day of February 1906; that there was born to her on said date a male [Male or Female]
child; that said child was living March 4, 1906, and is said to have been named Sam Miller

her
Sallie X Miller
mark

WITNESSES TO MARK:

[Must be Two Witnesses] Mike Frazier Antlers I. T.

Subscribed and sworn to before me this 24th day of July 1906.
My Commission Exp Dec 16th 1908 Eugene Eastman
Notary Public.

C 644

NEW BORN

190

IN RE

Application for Enrollment of

MINOR CHILD

Act of Congress Approved April 26, 1906.

Sam Miller

as a citizen of

CHOCTAW Nation.

Approved SEP 18 1906 190...

Commissioner.

Born Feb. 28, 1906

ACT OF CONGRESS APPROVED APRIL 26, 1906.

DEPARTMENT OF THE INTERIOR
COMMISSIONER TO THE FIVE CIVILIZED TRIBES.

FILED
JUN 1 - 1906

Commissioner.

RECEIVED
MAY 26 1906.

CHOCTAW
NB 644

BIRTH AFFIDAVIT. 199

DEPARTMENT OF THE INTERIOR,

COMMISSIONER TO THE FIVE CIVILIZED TRIBES.

ENROLLMENT OF MINORS. ACT OF CONGRESS, APPROVED APRIL 26, 1906.

IN RE APPLICATION FOR ENROLLMENT, as a citizen of the Choctaw Nation,

of Sam Miller [Here insert name of child], born on the 25th day of February 1906

Name of Father: Davis Miller, a citizen of the Choctaw Nation.

Name of Mother: Elsie Miller, a citizen of the Choctaw Nation.

Tribal enrollment of father Choctaw Tribal enrollment of mother Choctaw

Postoffice Antlers Ind Ter

AFFIDAVIT OF MOTHER.

UNITED STATES OF AMERICA, Indian Territory, Central District.

I, Elsie Miller, on oath state that I am Twenty one years of age and a citizen by Blood, of the Choctaw Nation; that I am the lawful wife of Davis Miller, who is a citizen, by Blood, of the Choctaw Nation; that a male [Male or Female] child was born to me on 25th day of February, 1906; that said child has been named Sam Miller and was living March 4, 1906.

Elsie Miller

WITNESSES TO MARK:

[Must be Two Witnesses]

Subscribed and sworn to before me this 25th day of May 1906.

My Commission Expires Dec 16th 1908 Eugene Easton
Notary Public.

AFFIDAVIT OF ATTENDING PHYSICIAN OR MID-WIFE.

UNITED STATES OF AMERICA, Indian Territory, Central District.

I, Sallie Miller, a Choctaw mid wife, on oath state that I attended on Elsie Miller, wife of Davis Miller, on the 25th day of February, 1906; that there was born to her on said date a male [Male or Female] child; that said child was living March 4, 1906, and is said to have been named Sam Miller

her
Sallie X Miller
mark

WITNESSES TO MARK:

[Must be Two Witnesses] W A Kinnard, J W Gabbert

Subscribed and sworn to before me this 25th day of May 1906.

Eugene Easton
Notary Public.

My commission Expires Dec 16th 1908

Choc Minor 645

Esther Mathis

3645

Note —

that affidavit of midwife, dated May 24-'06, gives date of birth as January 20-1906, which coincides with both affidavits of the mother, while midwife affidavit of July 23-'06 gives date of birth as January 29-'06. This appears to be a clerical error, and under either date, the child is entitled to enrollment. This second affidavit was made on a blank sent back to the mother for correction of error in signature of mother to former affidavit. I suggest that the midwife's first, and the mother's second affidavit be considered together as one application

D.L. Groot

THE BANK OF RED OAK, I. T.

CAPITAL. - $25,000.00

Red Oak, I. T. June 27th, ---------- 1906.

Clerk of the U. S. Court,

Muskogee, Ind. Ter.

Dear Sir:--

Please give me the date of the marriage license of Mose Mathis and Fannie L. Bohanan, which is on file in your office. I am,

Yours truly,

O. A. Matheson

Cashier.

Book S page 35
License issued Feb. 13-1905
Certificate of marriage Feb. 15-1905.

Y-2188

Muskogee, Indian Territory, [illegible], 1906.

Fannie Mathis,

Bodcau, Indian Territory.

Madam:

Receipt is hereby acknowledged of the affidavit of [illegible] and Agnes Brown to the birth of Elmer Mathis, child of [illegible] and Fannie Mathis (nee Bohlman), January 20, 1906, and the same have been filed with the records of this office on an application for the enrollment of said child.

You are requested to forward evidence of your marriage to Mose Mathis, to be used in the matter of the enrollment of this child.

Respectfully,

Commissioner.

13-643

Muskogee, Indian Territory, July 17, 1906.

C. A. McPherson,
Red Oak, Indian Territory.

Dear Sir:

Receipt is hereby acknowledged of your letter of June 27, 1906, in which you state that Fannie Mathis is unable to appear and ask that the Commissioner obtain the date of marriage license between Mose Mathis and Fannie Mahanan from the office of the Clerk of the United States Court at Muskogee, Indian Territory, in the matter of the enrollment of her deceased child.

In reply you are advised that it will not be necessary for Fannie Mathis to make further motion to procure evidence of her marriage in the matter of the enrollment of her child [illegible] Mathis. [illegible] of her child under the name of Fannie Mahanan it will be necessary that she execute a new affidavit in her present name of Fannie Mathis, and for this purpose there is enclosed herewith a [illegible]

This matter should receive [illegible]

Respectfully,

23546

Muskogee, Indian Territory, August 20, 1906.

[redacted],
[redacted], Indian Territory.

Dear Sirs:

Receipt is hereby acknowledged of the affidavits of [redacted] Mathis and [redacted] Brown as to the birth of Ethel Mathis, child of [redacted] and Bennie Mathis, January 30, 1905, and the same have been filed in the matter of the enrollment of said child.

Respectfully,

23645

Muskogee, Indian Territory, August 24, 1904.

Tennis Mathis,

Red Oak, Indian Territory.

Dear Madam:

Receipt is hereby acknowledged of your affidavit and the affidavit of Agnes Brown to the birth of Oliver Mathis, child of Rose and Tennis Mathis, January 26, 1904, and the same has been filed with the records in the matter of the enrollment of this child.

Respectfully,

23-445

Muskogee, Indian Territory, October 11, 1906.

Henry Cooper,

Stigler, Indian Territory.

Dear Sir:

Receipt is hereby acknowledged of your letter of October 2, in which you state that you are administrator of the estate of Ether Mathis, deceased, daughter of H. M. and Fannie Mathis, and ask if the enrollment of this child has been approved.

In reply you are advised that affidavits to the birth of Ether Mathis have been filed as an application for enrollment of said child, but it appearing that she is now deceased, it will be necessary that evidence of her death be furnished for the purpose of making this case complete.

You are therefore requested to forward evidence of the death of this child to the office enclosed herewith.

Respectfully,

Commissioner.

Enclosure M.T.

WJ

23-648

Muskogee, Indian Territory, October 31, 1906.

Alex Folsom,

Poteau, Indian Territory.

Dear Sir:

Receipt is hereby acknowledged of your letter of September 17, 1906, asking the status of the application for the enrollment of a minor citizen of the Choctaw Nation under the act of Congress approved April 26, 1906 of Ruth Matthews deceased, minor child of Fannie Bohanan a citizen by blood of the Choctaw Nation and Rose Matthews a non citizen.

In reply to your letter you are advised that affidavits have been received to the birth of Ether Mathis child of Fannie Mathis formerly Bohanan and Rose Mathis and the same have been filed as an Application for the enrollment of this child.

It appears from your [illegible] now deceased and you are requested to [illegible] the blank inclosed herewith.

Respectfully,

NEW BORN 645

IN RE

Application for Enrollment of

MINOR CHILD

Act of Congress Approved April 26, 1906.

Esther Mathis

as a citizen of

CHOCTAW Nation.

Approved, ... 190...

..... Commissioner.

Born Jan. 20, 1906

ACT OF CONGRESS APPROVED APRIL 26, 1906.

DEPARTMENT OF THE INTERIOR
COMMISSIONER TO THE FIVE CIVILIZED TRIBES

FILED

JUN 2 - 1906

Commissioner.

CHOCTAW

77.32 645

RECEIVED
MAY 26 1906

BIRTH AFFIDAVIT 1906

DEPARTMENT OF THE INTERIOR.

COMMISSIONER TO THE FIVE CIVILIZED TRIBES.

ENROLLMENT OF MINORS. ACT OF CONGRESS. APPROVED APRIL 26, 1906.

IN RE APPLICATION FOR ENROLLMENT, as a citizen of the Choctaw Nation,

of Ether Mathis [Here insert name of child], born on the 30 day of January 1906,

Name of Father: Mose Mathis a citizen of the United States.

Name of Mother: Fannie Mathis a citizen of the Choctaw Nation.

Tribal enrollment of father Not on roll. Tribal enrollment of mother. Fannie Robinson Parnam,

Postoffice Red Oak, Indian Territory.

AFFIDAVIT OF MOTHER.

UNITED STATES OF AMERICA, Indian Territory,
Central Judicial District.

I, Fannie Mathis on oath state that I am Fannie years of age and a citizen by blood of the Choctaw Nation; that I am the lawful wife of Mose Mathis, who is a citizen, by or the United States of New America; that a Female [Male or Female] child was born to me on 30th day of January 1906; that said child has been named Ether Mathis and was living March 4, 1906.

Fannie Robinson

WITNESSES TO MARK:

[Must be Two Who can write]

Subscribed and sworn to before me this 24th day of May 1906.

Everett D. Pherson
Notary Public.

AFFIDAVIT OF ATTENDING PHYSICIAN OR MID-WIFE.

UNITED STATES OF AMERICA, Indian Territory,
Central Judicial District.

I, Agnes Brown, a Midwife, on oath state that I attended on Fannie Mathis, wife of [illegible] on the 30th day of January 1906; that there was born to her on said date a Female [Male or Female] child: that said child was living March 4, 1906, and is said to have been named Ether Mathis

her
Agnes + Brown
mark

WITNESSES TO MARK:

[Must be Two Who can write]

Subscribed and sworn to before me this 24th day of May 1906.

Everett D. Pherson
Notary Public.

NEW BORN

190

Application for Enrollment of

MINOR CHILD

Act of Congress Approved April 26, 1906.

Esther Mathis

as a citizen of

CHOCTAW

Nation.

Approved NOV 28 1906 190...

Commissioner.

Born Jan. 20, 1906

ACT OF CONGRESS APPROVED APRIL 26, 1906

DEPARTMENT OF THE INTERIOR
COMMISSIONER TO THE FIVE CIVILIZED TRIBES

RECEIVED
AUG 23 1906

COMMISSIONER.

CHOCTAW
N.B. 645

RECEIVED
JUL 24 1905

WHITE AFFIDAVIT 191

DEPARTMENT OF THE INTERIOR.

COMMISSIONER TO THE FIVE CIVILIZED TRIBES.

ENROLLMENT OF MINORS. ACT OF CONGRESS, APPROVED APRIL 26, 1906.

IN RE APPLICATION FOR ENROLLMENT, as a citizen of the Choctaw Nation,

of Ether Mathis [Here insert name of child], born on the 20th day of Jan. 1906,

Name of Father: Mose Mathis a citizen of the United States mother.

Name of Mother: Fannie Mathis a citizen of the Choctaw Nation.

Tribal enrollment of father not on roll. Tribal enrollment of mother Fannie Robanan,

Postoffice Red Oak, Indian Territory.

AFFIDAVIT OF MOTHER.

UNITED STATES OF AMERICA, Indian Territory,
Central Judicial -------- District.

I, Fannie Mathis on oath state that I am 20 years of age and a citizen by blood of the Choctaw Nation; that I am the lawful wife of Mose Mathis, who is a citizen, by of the United States; that a female [Male or Female] child was born to me on the 20th day of January 1906; that said child has been named Ether Mathis and was living March 4, 1906.

Fannie Mathis

WITNESSES TO MARK:

[Must be Two Witnesses]

Subscribed and sworn to before me this 23rd day of July 1906.

Everett McPherson
Notary Public.

My Com. Expires, Feb. 6th, 1910.

AFFIDAVIT OF ATTENDING PHYSICIAN OR MID-WIFE.

UNITED STATES OF AMERICA, Indian Territory,
Central Judicial District.

I, Agnes Brown, Mid-wife, on oath state that I

the 20th day of Jan. 1906; that there was born to her on said date a [Male or Female] child; that said child was living March 4, 1906, and is said to have been named Ether Mathis

by mark
Agnes Brown

WITNESSES TO MARK:

[Must be Two Witnesses]

Subscribed and sworn to before me this 23rd day of July 1906.

Everett McPherson
Notary Public.

My Com. Expires, Feb. 6th, 1910.

Chbc minor 646

Thomas Young Miller

3646

9-1761

Muskogee, Indian Territory, [illegible] 1, 1906.

Fannie Miller,

Kosoma, Indian Territory,

Dear Madam:

Receipt is hereby acknowledged of your affidavit and the affidavit of Martha A. Rutherford to the birth of Thomas Young Miller, child of John C. and Fannie Miller, December 13, 1905, and the same have been filed with the records of this office as an application for the enrollment of said child.

Respectfully,

Commissioner.

NEW BORN 646

1906

IN RE

Application for Enrollment of

MINOR CHILD

Act of Congress Approved April 26, 1906.

Thomas Young Miller

as a citizen of

CHOCTAW

Nation.

Approved SEP 18 1906 190...

Commissioner.

Born Dec. 13, 1905

ACT OF CONGRESS APPROVED APRIL 26, 1906.

DEPARTMENT OF THE INTERIOR
COMMISSION TO THE FIVE CIVILIZED TRIBES

FILED

JUN 2 - 1906

COMMISSIONER.

CHOCTAW
NB 646

RECEIVED
MAY 26 1906

Roll No 4987

BIRTH AFFIDAVIT 199

DEPARTMENT OF THE INTERIOR.

COMMISSIONER TO THE FIVE CIVILIZED TRIBES.

ENROLLMENT OF MINORS. ACT OF CONGRESS, APPROVED APRIL 26, 1906.

IN THE APPLICATION FOR ENROLLMENT as a citizen of the Choctaw Nation,
of Thomas Young Miller, born on the 18th day of December 1905.
[Here insert name of child]
Name of Father: John C. Miller a citizen of the Choctaw Nation.
Name of Mother: Fannie Miller a citizen of the Choctaw Nation.
Tribal enrollment of father..... Tribal enrollment of mother.....
Postoffice Boswell I.T.

AFFIDAVIT OF MOTHER.

UNITED STATES OF AMERICA, Indian Territory,
Central District.
I, Fannie Miller on oath state that I am Thirty one
years of age and a citizen by Blood of the Choctaw Nation;
that I am the lawful wife of John C. Miller who is a citizen, by
Intermarriage of the Choctaw Nation; that a Male child was
[Male or Female]
born to me on the 18th day of December 1905; that said child has been named
Thomas Young Miller and was living March 4, 1906.

Fannie Miller

WITNESSES TO MARK:

[Must be Two Witnesses]

Subscribed and sworn to before me this 22d day of May 1906.

W. M. Harrison
Notary Public.

AFFIDAVIT OF ATTENDING PHYSICIAN OR MID-WIFE.

UNITED STATES OF AMERICA, Indian Territory,
Central District.
Martha A. Rutherford Midwife on oath state that I
attended on Fannie Miller, wife of John C. Miller
on the 18th day of December 1905; that there was born to her on said date a Male child;
[Male or Female]
that said child was living March 4, 1906, and is said to have been named Thomas
Young Miller

Martha A. Rutherford
Mark

WITNESSES TO MARK:

[Must be Two Witnesses]

Subscribed and sworn to before me this 22d day of May 1906.

W. M. Harrison
Notary Public.

My Term Expires December 21 1907

Choc minor 647

Henry Nelson

3647

7-1588
7-5642

Muskogee, Indian Territory, April 30, 1906.

Apple and Franklin,
Attorneys at Law,
Muskogee, Indian Territory.

Gentlemen:

Receipt is hereby acknowledged of your letter of April 27, 1906, inclosing the affidavits of Lorena Wilson and Lucy Franklin to the birth of Henry Nelson, child of Willie Nelson and Lorena Wilson, formerly Dohaman nee Dyer, October 26, 1903.

You are advised that it is impracticable to identify Lorena Wilson under the name of Lorena Dohaman or Dyer and you are requested to state the names of the parents of Lorena Dyer and her roll number as the same appears upon her allotment certificate.

Respectfully,

Commissioner.

7-678

Muskogee, Indian Territory, May 21, 1906.

Willie Nelson,

Eagletown, Indian Territory.

Dear Sir:

Receipt is hereby acknowledged of the affidavits of Laruina Wilson and Lucy Pitchlynn in the matter of Henry Nelson, child of Willie Nelson and Laurina Wilson nee Nelson, October 24, 1903, and the same have been filed as an application for the enrollment of said child.

Respectfully,

Commissioner.

23-647

Muskogee, Indian Territory, October 23, 1906.

Lourina Wilson,

Eagletown, Indian Territory.

Dear Madam:

Receipt is hereby acknowledged of your letter of October 10, 1906, asking the status of the application for the enrollment of your child Henry Wilson.

In reply to your letter you are advised that the affidavits to the birth of your child Henry Wilson have been filed as an application for his enrollment but you are requested to advise this office at once if Willie Nelson, the father of this child is a citizen by blood of the Choctaw Nation and if so the name under which he made application for enrollment, the names of his parents, and if he was enrolled on a[illegible] of the Choctaw or Chickasaw Nation give his roll number as the same appears upon his allotment certificate. This matter should receive immediate attention in order that disposition may be made of the application for the enrollment of said child.

Respectfully,

Commissioner.

Commissioner to the Five Civilized Tribes.

Muscogee, I. T.

Sir:

Yours of Oct 23 just to hand Willie Nelson the father of my child is a full blood Choctaw and was enrolled by that name. His fathers name was Gabrella Nelson but I am not positive how it was spelled His mother s name I do not know.

Do not know whether he alloted or where his allotment was. Do not know his roll number.

The number I was to refer to was 23-647.

If any information is necessary that I can furnish please let me know.

Yours,

Louvina Wilcox

Eagle Town, I. T.

10/26 1906.

23-168

Muskogee, Indian Territory, November 2, 1904.

Laurina Wilson,

Eagletown, Indian Territory.

Dear Madam:

Receipt is hereby acknowledged of your letter of October 29, 1904, in which you advise that Willis Nelson, the father of your child Henry Nelson, is a full blood Choctaw Indian and enrolled under that name and his father is Gabriel Nelson.

In reply you are advised that the information contained in your letter has enabled this office to identify Willis Nelson as an enrolled citizen by blood of the Choctaw Nation and the name has been made a part of the record in the matter of the enrollment of your child Henry Nelson.

Respectfully,

Commissioner.

[illegible], [illegible], [illegible] [illegible], [illegible]

[illegible]

[illegible] of Henry [illegible]

The Honorable,

The Secretary of the Interior.

Sir:

I have the honor to invite the attention of the Department to the matter of the enrollment of Henry [illegible] as a citizen by blood of the Choctaw Nation, [illegible]

1906 (34 Stats., 137).

It appears that [illegible]

Congress approved April 26, 1906 (34 Stats., 137), and whose enrollment as such was approved by the Secretary of the Interior December 29, 1906.

It further appears that on April 27, 1908, there were received by this office the affidavits of the mother, Lorena Wilson, the mid-wife, Lucy Franklin, and two acquaintances, James Ryan, Sr. and Fleny Cooper, to the birth of Henry Wilson on October 24, 1908, and the name of said child was placed opposite No. 908 upon a schedule constituting a part of the final roll of citizens by blood of the Choctaw Nation, enrolled under the provisions of the Act of Congress approved April 26, 1906 (34 Stats., 137), and their enrollment as such was approved by the Secretary of the Interior March 3, 1907.

The name of the father of this child was apparently upon the records of this office as Willis Wilson who is enrolled opposite No. 4611 upon the approved roll of citizens by blood of the Choctaw Nation and the mother was enrolled as Lorena Robinson who is enrolled opposite No. 4614 upon the approved roll of citizens by blood of the Choctaw Nation, and it clearly appears that the names appearing opposite the two and one of the enrollment numbers referred to refer to one and the same person.

Secretary #2.

I have the honor to further report that an application for the allotment of land of the total appraised value of $1040.00 has been made in the name of Henry Nelson, Choctaw Minor Child, Roll No. 760, and that no allotment of the lands of the Choctaw and Chickasaw Nations has been made in the name of Henry Nelson, Choctaw Minor Child, Roll No. 908.

In view of the foregoing I have the honor to recommend that there be placed upon the final roll of citizens by blood of the Choctaw Nation, enrolled under the provisions of the Act of Congress approved April 26, 1906 (34 Stats., 137), and upon the letter of transmittal in the possession of the Department, opposite the name of Henry Nelson appearing thereon at No. 908, the following notation:

Duplicate enrollment of No. 760; no allotment to be made in this name.

and that a like notation be placed upon the copy of the roll and letter of transmittal in the possession of the Indian Office.

I have the honor to further recommend that this office be authorized to place a like notation upon the copies of the roll and letter of transmittal in its possession.

Respectfully,

Through the Commissioner of Indian Affairs.

Acting Commissioner.

WPC(IEC)

647

NEW BORN 190

IN RE

Application for Enrollment of

MINOR CHILD

Act of Congress Approved
April 26, 1906.

Henry Nelson

as a citizen of

CHOCTAW Nation.

Approved NOV 28 1906 190...

Commissioner.

Born Oct. 26, 1903

ACT OF CONGRESS APPROVED APRIL 26, 1906.

DEPARTMENT OF THE INTERIOR
COMMISSIONER TO THE FIVE CIVILIZED TRIBES

FILED
JUN 1 - 1906

COMMISSIONER.

CHOCTAW
NB 647

RECEIVED
NOV 25 1906

BIRTH AFFIDAVIT. 199

DEPARTMENT OF THE INTERIOR,

COMMISSIONER TO THE FIVE CIVILIZED TRIBES.

ENROLLMENT OF MINORS. ACT OF CONGRESS, APPROVED APRIL 26, 1906.

IN RE APPLICATION FOR ENROLLMENT, as a citizen of the Choctaw Nation,

of Henry Nelson [Here insert name of child]; born on the 26th day of October 1903.

Name of Father: Willie Nelson a citizen of the Choctaw Nation.

Name of Mother: Laurina Wilson (Nee Bohanan) a citizen of the Choctaw Nation.

Tribal enrollment of father ..... Tribal enrollment of mother 1637

Postoffice Eagletown Ind Ter

AFFIDAVIT OF MOTHER.

UNITED STATES OF AMERICA, Indian Territory, }
Central District. }

I, Laurina Wilson (nee Bohanan) on oath state that I am 23 years of age and a citizen by blood of the Choctaw Nation; that I was the lawful wife of No one, who is a citizen, by ..... of the ..... Nation; that a male [Male or Female] child was born to me on 26th day of October 1903; that said child has been named Henry Nelson and was living March 4, 1906.

Laurina Wilson nee Bohanan

WITNESSES TO MARK:

[Must be Two Witnesses] .....
.....

Subscribed and sworn to before me this 19th day of May 1906.

Lacey P. Bobo
Notary Public.

AFFIDAVIT OF ATTENDING PHYSICIAN OR MID-WIFE.

UNITED STATES OF AMERICA, Indian Territory, }
Central District. }

I, Lucy Pitchlynn a mid-wife on oath state that I attended on Laurina Wilson nee Bohanan who is No one on the 26 day of Oct 1903, that there was born to her on said date a male [Male or Female] child; that said child was living March 4, 1906, and is said to have been named Henry Nelson

her
Lucy x Pitchlynn
Mark

WITNESSES TO MARK:
Jno T. Dishong
Liza Coleman

Subscribed and sworn to before me this The 24th day of May 1906

D. W. Carter
Notary Public.

Choc minor 648

Tilman S. Pugh

M648

T-2187

Muskogee, Indian Territory, June 2, 1906.

Pearl A. Pugh,

Tallihina, Indian Territory.

Dear Sir:

Receipt is hereby acknowledged of the affidavits of Ada Wilson Pugh and Rosanna Killingsworth to the birth of Tilman S. Pugh, child of Pearl A. and Ada Wilson Pugh, January 24, 1906, and the same have been filed as an application for the enrollment of said child.

Respectfully,

Commissioner.

Ik-448

Muskogee, Indian Territory, October 23, 1906.

Pearl A. Pugh,
Talihina, Indian Territory.

Dear Sir:

In the matter of the application for the enrollment of Tilman E. Pugh, minor child of Pearl A. and Ada Eileen Pugh, born January 28, 1906, you are advised that the affidavit of the midwife does not give the name of the mother of this child or the sex of the child. It will therefore be necessary that new affidavit be executed by the midwife giving the name of the mother of the child and the sex of the child. This matter should receive immediate attention in order that disposition may be made of the application for the enrollment of said child.

Commissioner.

23-436

Muskogee, Indian Territory, October 23, 1906.

Levi James,

Enfe, Indian Territory.

Dear Sir:

In the matter of the application for the enrollment of your child Hardiman James, it will be necessary that you forward affidavits of two disinterested witnesses who know of the birth of this child, the date of her birth and that she was living March 4, 1906. This matter should receive immediate attention in order that disposition may be made of the application for the enrollment of said child.

Respectfully,

Commissioner.

23-448.

Muskogee, Indian Territory, November 2, 1906.

Thomas & Lunsford,
Attorneys at Law,
Talihina, Indian Territory.

Gentlemen:

Receipt is hereby acknowledged of your letter of October 25, 1906, inclosing affidavits of Ada Pugh nee Wilson and Rosanna Killingsworth to the birth of Tilman S. Pugh, child of Pearl A. and Ada Pugh, January 24, 1906, and the same have been filed in the matter of the enrollment of said child.

In event further evidence is necessary you will be duly notified.

Respectfully,

Commissioner.

NEW BORN 648

190

IN RE

Application for Enrollment of

MINOR CHILD

Act of Congress Approved
April 26, 1906.

Tilman S. Pugh

as a citizen of

CHOCTAW Nation.

Approved ..... 190...

.....

Commissioner.

Born Jan 24, 1906

ACT OF CONGRESS APPROVED APRIL 26, 1906.

DEPARTMENT OF THE INTERIOR
COMMISSIONER OF THE FIVE CIVILIZED TRIBES

FILED
JUN 2 - 1906

COMMISSIONER.

CHOCTAW
713 648

RECEIVED
MAY 17 1906

BIRTH AFFIDAVIT 199

DEPARTMENT OF THE INTERIOR,

COMMISSIONER TO THE FIVE CIVILIZED TRIBES.

ENROLLMENT OF MINORS. ACT OF CONGRESS, APPROVED APRIL 26, 1906.

IN RE APPLICATION FOR ENROLLMENT, as a citizen of the Choctaw Nation.

of Dilman S. Pugh, born on the 24th day of January 1906
[Here insert name of child]

Name of Father: Pearl A Pugh a citizen of the United States Nation.

Name of Mother; Ada Wilson Pugh a citizen of the Choctaw Nation.

Tribal enrollment of father ..... Tribal enrollment of Mother 6330

Postoffice Talihina I.T.

AFFIDAVIT OF MOTHER.

UNITED STATES OF AMERICA, Indian Territory,
Central District. } enrolled as Ada Wilson

I, Ada Wilson Pugh on oath state that I am 19 years of age and a citizen by blood, of the Choctaw Nation; that I am the lawful wife of Pearl A Pugh, who is a citizen, by ....., of the United States Nation; that a male [Male or Female] child was born to me on 24th day of January, 1906; that said child has been named Dilman S. Pugh, and was living March 4, 1906.

Ada Wilson Pugh

WITNESSES TO MARK:

[Must be Two Witnesses] .....

.....

Subscribed and sworn to before me this 15 day of May 1906.

J. W. Billy Notary Public.

Commission expires Feb 24 1910

AFFIDAVIT OF ATTENDING PHYSICIAN OR MID-WIFE.

UNITED STATES OF AMERICA, Indian Territory,
Central District. }

I, Rosanna Killingsworth a Midwife, on oath state that I attended on ..... wife of Pearl A Pugh on the 24th day of January 1906 that there was born to her on said date a [Male or Female] child; that said child was living March 4, 1906, and is said to have been named Dilman S. Pugh

..... Rosanna W. Killingsworth
Mark

WITNESSES TO MARK:

[Must be Two Witnesses] Chester O Willis

Mary Jane Barclay

Subscribed and sworn to before me this 15 day of May 1906.

J. W. Billy Notary Public.

Commission expires Feb 24 1910

6 4 8

199

IN RE

Application for Enrollment of

MINOR CHILD

Act of Congress Approved April 26, 1906.

Tilman S. Paugh

as a citizen of

Choctaw Nation.

Approved NOV 28 1906 190...

Commissioner.

Born January 24. 1906

ACT OF CONGRESS APPROVED APRIL 26, 1906.

...TARY OF THE INTERIOR
COMMISSIONER TO THE FIVE CIVILIZED TRIBES

FILED

COMMISSIONER.

ENROLLMENT

NB648

Application Received May 17. 1906

BIRTH AFFIDAVIT. 199

DEPARTMENT OF THE INTERIOR,

COMMISSIONER TO THE FIVE CIVILIZED TRIBES.

ENROLLMENT OF MINORS. ACT OF CONGRESS, APPROVED APRIL 26, 1906.

IN RE APPLICATION FOR ENROLLMENT, as a citizen of the Choctaw Nation,

of Tilman S Pugh [Here insert name of child], born on the 24th day of January 1906

Name of Father: Pearl A Pugh a citizen of the Nation,

Name of Mother: Ada Pugh nee Wilson a citizen of the Choctaw Nation.

Tribal enrollment of father, Tribal enrollment of mother Ind. 6330

Postoffice Talihina Ind Ter

AFFIDAVIT OF MOTHER.

UNITED STATES OF AMERICA, Indian Territory, Central District.

I, Ada Pugh, nee Wilson, on oath state that I am 20 years of age and a citizen by [illegible] of the Choctaw Nation; that I am the lawful wife of Pearl A Pugh, who is a citizen, by ..... of the ..... Nation; that a male [Male or Female] child was born to me on 24th day of January 1906, i....; that said child has been named Tilman S Pugh, and was living March 4, 1906.

Ada A Pugh nee Wilson

WITNESSES TO MARK:

[Must be Two Witnesses] .....

.....

Subscribed and sworn to before me this 24th day of October 1906.

My commission expires March 30, 1909
Commission from U. S. Court at Ardmore, I. T.
MY OFFICE TALIHINA, I. T.

Jno J Tomek
Notary Public.

AFFIDAVIT OF ATTENDING PHYSICIAN OR MID-WIFE.

UNITED STATES OF AMERICA, Indian Territory, Central District.

I, Roseanna Killingsworth, a midwife, on oath state that I attended on Ada Pugh, nee Wilson, wife of Pearl A Pugh on the 24th day of January 1906; that there was born to her on said date a Male [Male or Female] child; that said child was living March 4, 1906, and is said to have been named Tilman S Pugh

Roseanna Killingsworth
Mark

WITNESSES TO MARK:

[Must be Two Witnesses] N B Locke

Mary J Wilson

Subscribed and sworn to before me this 26th day of October 1906.

J B Lunsford
Notary Public.

choc minor 649

wilsie Porter

649

C 649

NEW BORN

190

IN RE

Application for Enrollment of

MINOR CHILD

Act of Congress Approved April 26, 1906.

Nilsia Parker

as a citizen of

Choctaw Nation.

Approved SEP 18 1906 190...

Commissioner.

7-480

Born April 21, 1905

ACT OF CONGRESS APPROVED APRIL 26, 1906.

DEPARTMENT OF THE INTERIOR
COMMISSIONER TO THE FIVE CIVILIZED TRIBES

FILED
MAY 28 1906

Commissioner.

CHOCTAW
NB649

RECEIVED
MAY 24 1906

BIRTH AFFIDAVIT. 199

DEPARTMENT OF THE INTERIOR,

COMMISSIONER TO THE FIVE CIVILIZED TRIBES.

ENROLLMENT OF MINORS. ACT OF CONGRESS, APPROVED APRIL 26, 1906.

IN RE APPLICATION FOR ENROLLMENT, as a citizen of the Choctaw Nation,

of Wilsie Parker, born on the 21 day of April 1905

(Here insert name of child)

Name of Father: Dixon Parker, a citizen of the Choctaw Nation.

Name of Mother: Betsy Parker, a citizen of the Choctaw Nation.

Tribal enrollment of father..... Tribal enrollment of mother.....

Postoffice Idabel I.T.

AFFIDAVIT OF MOTHER.

UNITED STATES OF AMERICA, Indian Territory,
Central District.

I, Betsy Parker, on oath state that I am 36 years of age and a citizen by blood, of the Choctaw Nation; that I am the lawful wife of Dixon Parker, who is a citizen, by blood, of the Choctaw Nation; that a female (Male or Female) child was born to me on 21 day of April, 1905; that said child has been named Wilsie Parker, and was living March 4, 1906.

her
Betsy X Parker
mark

WITNESSES TO MARK:

[Must be Two Witnesses] J. L. Wolfenbarger
W. H. Martin

Subscribed and sworn to before me this 24 day of May 1906.

W. H. Martin
Notary Public.

AFFIDAVIT OF ATTENDING PHYSICIAN OR MID-WIFE.

UNITED STATES OF AMERICA, Indian Territory,
Central District.

I, Lucy Lewis, a midwife, on oath state that I attended on Betsy Parker, wife of Dixon Parker on the 21 day of April, 1905; that there was born to her on said date a female (Male or Female) child; that said child was living March 4, 1906, and is said to have been named Wilsie Parker.

her
Lucy X Lewis
mark

WITNESSES TO MARK:

[Must be Two Witnesses] J. L. Wolfenbarger
W. H. Martin

Subscribed and sworn to before me this 24 day of May 1906.

W. H. Martin
Notary Public.

Choc minor 650

Jackson Quincy

M650

DEPARTMENT OF THE INTERIOR
COMMISSIONER TO THE FIVE CIVILIZED TRIBES.
Ada, Indian Territory,
May 24, 1906.

-oOo-

In the matter of the application for the enrollment of Jackson Quincy as a citizen by blood of the Chactaw Nation.

-oOo-

Magdalene Quincy, after being duly sworn, testified as follows:

EXAMINATION BY THE COMMISSIONER.

Q Do you want this child to be enrolled as a Choctaw? A Yes, sir.
Q Do you, on behalf of this child, relinquish all right, title and interest, to which this child may be entitled, to the lands and moneys of the Chickasaw Nation? A Yes, sir.

Witness excused.

Herbert M. Quincy, after being duly sworn, testified as follows:

Q State your name, age and post office address? A Herbert M. Quincy, fifty-one years old, Roff, Indian Territory.
Q Are you a Chickasaw by blood? A Yes, sir.
Q Are you the father of Magdalene Quincy? A Yes, sir.
Q Do you know anything at all about the birth of this child, Jackson Quincy? A No, sir.
Q How long have you known this child? A Since last Christmas.
Q Was this child born at your house? A No, sir.
Q Was Magdalene away from home when the child was born? A Yes, sir.
Q She came back about Christmas and brought this child with her?
A Yes, sir.
Q Has she been living with you ever since? A Yes, sir.

Witness excused.

Martha Quincy, after being duly sworn, testified as follows:

Q What is your name, age and post office address? A Martha Quincy, twenty-five years old, Roff, Indian Territory.
Q Are you a sister of Magdalene Quincy? A Yes, sir.
Q What do you know about the birth of this child, Jackson Quincy-- has that child been living with Magdalene Quincy? A Yes, sir.
Q Did she say it was her child? A Yes, sir.
Q How long has it been since you first saw him? A About four months.
Q Has that child been living with her ever since then? A Yes, sir.

Witness excused.

S T A T E M E N T

In the matter of the application for the enrollment of this as a citizen by blood of the Chactaw Nation, it will be necessary for you to furnish the Commissioner to the Five Civilized Tribes with

affidavit of some person who was present at the time of the birth of this child, or the testimony of two disinterested witnesses who know about the birth of this child.

Vester E. Rose on oath states that, as stenographer to the Commissioner to the Five Civilized Tribes, he reported the proceedings had in the above matter and that the above is a true and correct transcript of his stenographic notes thereof.

Vester E. Rose

Subscribed and sworn to before me this the 28th day of May, 1906.

[illegible]
Notary Public.

C3-420.

Muskogee, Indian Territory, August 10, 1906.

Magdelene Quiney,

Reff, Indian Territory.

Dear Madam:

Receipt is hereby acknowledged of the affidavits of Magdelene Quiney and P. M. Tees to the birth of Jackson Quiney, child of Magdelene Quiney, August 28, 1905, and the same have been filed with the records of this office as an application for the enrollment of said child.

Respectfully,

Commissioner.

JEM

650 ✓

NEW BORN

199

IN RE

Application for Enrollment of

MINOR CHILD

Act of Congress Approved
April 26, 1906.

Jackson Quincy

as a citizen of

CHOCTAW Nation.

Approved ..... 190...

.....
Commissioner.

Born Aug. 23, 1905

ACT OF CONGRESS APPROVED APRIL 26, 1906.

DEPARTMENT OF THE INTERIOR
COMMISSIONER TO THE FIVE CIVILIZED TRIBES

FILED
JUN 1 1906
COMMISSIONER

CHOCTAW

RECEIVED
Ada I.T. May 25 06
N 13650

Card 166

BIRTH AFFIDAVIT. 199

DEPARTMENT OF THE INTERIOR,

COMMISSIONER TO THE FIVE CIVILIZED TRIBES.

ENROLLMENT OF MINORS. ACT OF CONGRESS, APPROVED APRIL 26, 1906.

IN RE APPLICATION FOR ENROLLMENT, as a citizen of the Choctaw Nation,

of Jackson Quincy, [Here insert name of child] born on the 23 day of August 1905

Name of Father: Nicholas Woolridge a citizen of the Choctaw Nation.

Name of Mother: Magdalene Quincy a citizen of the Choctaw Nation.

Tribal enrollment of father 1/2500 Ans. 1/4 Blood Card #504 Tribal enrollment of mother Choctaw #662 Card #504

Postoffice Roff I. T.

AFFIDAVIT OF MOTHER.

UNITED STATES OF AMERICA, Indian Territory, Southern District.

I, Magdalene Quincy, on oath state that I am 27 (27) years of age and a citizen by blood, of the Choctaw Nation; that I am not the lawful wife of Nicholas Woolridge, who is a citizen, by blood, of the Choctaw Nation; that a male child was born to me on 23rd day of August, 1905; that said child has been named Jackson Quincy, and was living March 4, 1906. I am informed that said Jackson Quincy is an illegitimate child

Magdalene Quincy

WITNESSES TO MARK:

[Must be Two Witnesses] .....

.....

Subscribed and sworn to before me this 28th day of May 1906.

D Conway Lloyd

Notary Public.

AFFIDAVIT OF ATTENDING PHYSICIAN OR MID-WIFE.

UNITED STATES OF AMERICA, Indian Territory, ... District.

I, ..., a....., on oath state that I attended on ..... wife of..... on the .....day of....., 1....., that there was born to her on said date a..... [Male or Female] child; that said child was living March 4, 1906, and is said to have been named.....

.....

.....

WITNESSES TO MARK:

[Must be Two Witnesses] .....

.....

Subscribed and sworn to before me this.....day of..... 1906.

.....

Notary Public.

NEW BORN 650

IN RE

Application for Enrollment of

MINOR CHILD

Act of Congress Approved April 26, 1906

[illegible]

as a citizen of

CHOCTAW Nation

Approved SEP 18 1906 190

[illegible]

Commissioner.

Born Aug. 23rd 1905

ACT OF CONGRESS APPROVED APRIL 26, 1906

[illegible]

AUG 10 1906

[illegible]

AUG 10 1906

CHOCTAW
7-MB.600.
5-3/4.

RECEIVED
JUL 24 1906

BIRTH AFFIDAVIT. 199

DEPARTMENT OF THE INTERIOR,

COMMISSIONER TO THE FIVE CIVILIZED TRIBES.

ENROLLMENT OF MINORS. ACT OF CONGRESS, APPROVED APRIL 26, 1906.

IN RE APPLICATION FOR ENROLLMENT, as a citizen of the Choctaw Nation,

of Jackson Quinny, born on the 23rd day of August 1905.
[Here insert name of child]

Name of Father: [redacted] a citizen of the [redacted] Nation.

Name of Mother: Magdelene Quinny a citizen of the Choctaw Nation.

[redacted] Tribal enrollment of mother Choctaw

Postoffice Roff, I.T.

AFFIDAVIT OF MOTHER.

UNITED STATES OF AMERICA, Indian Territory,
Southern District.

I, Magdelene Quinny on oath state that I am 27 years of age and a citizen by blood of the Choctaw Nation; that I am unmarried [redacted]; that a Male child was born to me on the 23rd day of August 1905; that said child has been named Jackson Quinny, and was living March 4, 1906.

Magdelene Quinny

WITNESSES TO MARK:
[Must be Two Witnesses] John R. Hayes

Subscribed and sworn to before me this 19th day of July 1906.

John R. Hayes
Notary Public.

My Com. Ex. March 30th 1908

AFFIDAVIT OF ATTENDING PHYSICIAN OR MID-WIFE.

State of Texas
UNITED STATES OF AMERICA, Indian Territory,
County of Grayson
Southern District.

I, F. M. Teas a Physician on oath state that I attended on Magdelene Quinny, wife of Unmarried on the 23 day of Aug. 1905; that there was born to her on said date a Male child; that said child was living March 4, 1906, and is said to have been named Jackson Quinny

F. M. Teas

WITNESSES TO MARK:
[Must be Two Witnesses] Geo. F. French

Subscribed and sworn to before me this 17th day of July 1906.

Geo. F. French
Notary Public.

Choc minor 651

Rocksy Ella Rose

651

NEW BORN 651

190

IN RE

Application for Enrollment of

MINOR CHILD

Act of Congress Approved April 26, 1906.

Rocksy Ella Rose

as a citizen of

Choctaw Nation.

Approved SEP 14 1906 190...

Commissioner.

Born Dec. 18, 1905

ACT OF CONGRESS APPROVED APRIL 26, 1906.

DEPARTMENT OF THE INTERIOR
COMMISSIONER TO THE FIVE CIVILIZED TRIBES

FILED
JUN 1 - 1906

Commissioner.

CHOCTAW
NB 651

RECEIVED
MAY 21 1906

BIRTH AFFIDAVIT 199

DEPARTMENT OF THE INTERIOR.

COMMISSIONER TO THE FIVE CIVILIZED TRIBES.

ENROLLMENT OF MINORS, ACT OF CONGRESS, APPROVED APRIL 26, 1906.

IN RE APPLICATION FOR ENROLLMENT, as a citizen of the Choctaw Nation,
of Rackey Ella Rose, [Here insert name of child] born on the 18 day of December 1905.
Name of Father: James Rose a citizen of the United States
Name of Mother: Annie Rose a citizen of the Choctaw Nation.
Tribal enrollment of father not enrolled Tribal enrollment of mother Annie Rose
Postoffice Stigler, I. T.

AFFIDAVIT OF MOTHER.

UNITED STATES OF AMERICA, Indian Territory,
Central District.

I, Annie Rose, on oath state that I am 26 years of age and a citizen by blood of the Choctaw Nation; that I am the lawful wife of James Rose, who is not a citizen, but of the Choctaw Nation; that a female child [Male or Female] was born to me on 18 day of December 1905; that said child has been named Rackey Ella Rose and was living March 4, 1906.

Annie Rose

WITNESSES TO MARK:
[Must be Two Witnesses]
B. F. Dalton
J. A. Page

Subscribed and sworn to before me this 19 day of May 1906.

E. M. Dalton
Notary Public.

My commission Expires Oct. 29 1908

AFFIDAVIT OF ATTENDING PHYSICIAN OR MID-WIFE.

UNITED STATES OF AMERICA, Indian Territory,
Central District.

I, Asa B. Calloway a practicing Physician on oath state that I attended on Mrs. Annie Rose, wife of James Rose on the 18 day of December 1905; that there was born to her on said date a female [Male or Female] child; that said child was living March 4, 1906, and is said to have been named Rackey Ella Rose

Asa B. Calloway

WITNESSES TO MARK:
[Must be Two Witnesses]
B. F. Dalton
J. A. Page

Subscribed and sworn to before me this 19 day of May 1906.

E. M. Dalton
Notary Public.

My Commission Expires Oct. 29 1908

65

Muskogee, Indian Territory, May 31, 1906.

James Rose,

Tuttle, Indian Territory.

Dear Sir:

Receipt is hereby acknowledged of your letter of May 19, 1906, transmitting the affidavits of Annie Rose and Ana B. Calloway to the birth of Bessie Ella Rose, child of James and Annie Rose, December 18, 1903, and the same have been filed with the records of this office as an application for the enrollment of said child.

Respectfully,

Commissioner.

Choc minor 652

Lem STEWART

M 652

DEPARTMENT OF THE INTERIOR
COMMISSIONER TO THE FIVE CIVILIZED TRIBES
FILED
JUN 12 1906

CERTIFICATE OF RECORD.

United States of America,
INDIAN TERRITORY,
Western District. } ss.

I, ROBERT P. HARRISON, Clerk of the United States Court in the Western District, Indian Territory, do hereby certify that the instrument hereto attached was filed for record in my office the 23 day of May, 1903, at ____ M., and duly recorded in Book O, Marriage Record, Page 370.

WITNESS my hand and seal of said Court at Muskogee, in said Territory this 23 day of May, A. D. 1903.

R P Harrison Clerk.

By J. Hanson Deputy.

MARRIAGE LICENSE.

United States of America,
INDIAN TERRITORY,
Western District } ss.

No. 142

To Any Person Authorized by Law to Solemnize Marriage---Greeting:

You are Hereby Commanded to Solemnize the Rite and Publish the Banns of Matrimony between Mr. A. V. Stewart of Quinton, in the Indian Territory, aged 32 years, and Miss Nancy J Alexander of Quinton, in the Indian Territory, aged 16 years, according to law, and do you officially sign and return this License to the parties therein named.

WITNESS my hand and official seal at Eufaula, Indian Territory, this 9th day of May, A. D. 1903.

P. P. Hammond
Clerk of the U. S. Court.

By C. E. Wiest Deputy.

CERTIFICATE OF MARRIAGE.

United States of America,
INDIAN TERRITORY,
Western District. } ss.

I, William H. H. Gilmore, a Minister of the Gospel, DO HEREBY CERTIFY, that on the 10 day of May, A. D. 1903 did duly and according to law as commanded in the foregoing License, solemnize the Rite and Publish the Banns of Matrimony between the parties therein named.

WITNESS my hand this 10 day of May, A. D. 1903

My credentials are recorded in the office of the Clerk of the United States Court, Indian Territory, Western District, Book 4, Page 199

Wm. H. H. Gilmore
A Minister of the Gospel.

NOTE—This License and Certificate of Marriage must be returned to and filed in the Clerk's office of the United States Court in the Western District, Indian Territory, from whence it was issued, within sixty days from the date thereof, or the party in whose name said license was issued will be liable to the penalty of One Hundred Dollars thereby.

190

IN RE

Application for Enrollment of

MINOR CHILD

Act of Congress Approved
April 26, 1906.

.....

as a citizen of

..... Nation.

Approved..... 190...

.....

Commissioner.

COMMISSIONER TO THE FIVE [illegible]

FILED

OCT 31 1906

COMMISSIONER.

23-652

BIRTH AFFIDAVIT 199

DEPARTMENT OF THE INTERIOR,

COMMISSIONER TO THE FIVE CIVILIZED TRIBES.

ENROLLMENT OF MINORS. ACT OF CONGRESS, APPROVED APRIL 26, 1906.

IN RE APPLICATION FOR ENROLLMENT, as a citizen of the Choctaw Nation,

of Len Stewart, born on the 10 day of Aug. 1905.
[Here insert name of child]

Name of Father: A. V. Stewart a citizen of the W. S. Nation.

Name of Mother: Nancy Jane Stewart a citizen of the Choctaw Nation.

Tribal enrollment of father [illegible] Tribal enrollment of mother Choctaw

Postoffice Quinton, I.T.

AFFIDAVIT OF MOTHER.

UNITED STATES OF AMERICA, Indian Territory,
..... District.

I, ... on oath state that I am .....
years of age and a citizen by ....., of the ..... Nation;
that I am the lawful wife of ....., who is a citizen, by
....., of the ..... Nation; that a ..... child was
[Male or Female]
born to me on ..... day of ....., 1....; that said child has been named
....., and was living March 4, 1906.

.....

WITNESSES TO MARK:

[Must be Two Witnesses] .....
.....

Subscribed and sworn to before me this ..... day of ..... 1906.

.....
Notary Public.

AFFIDAVIT OF ATTENDING PHYSICIAN OR MID-WIFE.

UNITED STATES OF AMERICA, Indian Territory,
Western District District.

I, J. O. Briscoe, a physician, on oath state that I attended on Nancy Jane Stewart, wife of A. V. Stewart,
on the 10 day of August, 1905; that there was born to her on said date a male child;
[Male or Female]
that said child was living March 4, 1906, and is said to have been named
Len Stewart

J. O. Briscoe, M.D.

WITNESSES TO MARK:

[Must be Two Witnesses] .....
.....

Subscribed and sworn to before me this 27th day of October, 1906.

J. M. Hunter
Notary Public.

Joe 652

NEW BORN

1906

IN RE

Application for Enrollment of

MINOR CHILD

Act of Congress Approved

April 26, 1906

Lem Stewart

as a citizen of

CHOCTAW Nation.

Approved NOV 28 1906 190..

Commissioner.

Born Aug. 10, 1903

ACT OF CONGRESS APPROVED APRIL 26, 1906

DEPARTMENT OF THE INTERIOR

COMMISSIONER TO THE FIVE CIVILIZED TRIBES

FILED

JUN 1 = 1906

Commissioner.

CHOCTAW

70605

RECEIVED

MAY 17 1906

BIRTH AFFIDAVIT. 196

DEPARTMENT OF THE INTERIOR,

COMMISSIONER TO THE FIVE CIVILIZED TRIBES.

ENROLLMENT OF MINORS. ACT OF CONGRESS, APPROVED APRIL 26, 1906.

IN RE APPLICATION FOR ENROLLMENT, as a citizen of the Choctaw Nation,

of Lem Stewart [Here insert name of child] born on the 10 day of August 1905.

Name of Father: A. V. Stewart a citizen of the United States Nation.

Name of Mother: Nancy Jane Stewart (Nee Nancy Jane Alexander) a citizen of the Choctaw Nation.

Tribal enrollment of father Not enrolled Tribal enrollment of mother Choctaw

Postoffice Quinton, Ind. Ter.

AFFIDAVIT OF MOTHER.

UNITED STATES OF AMERICA, Indian Territory, }
Western District. }

I, Nancy Jane Stewart (Nee Nancy Jane Alexander) on oath state that I am 19 years of age and a citizen by blood, of the Choctaw Nation; that I am the lawful wife of A. V. Stewart, who is a citizen, by ....., of the United States Nation; that a Male [Male or Female] child was born to me on 10th day of August 1905; that said child has been named Lem Stewart and was living March 4, 1906.

Nancy Jane his X Stewart mark
(Nee Nancy Jane Alexander)

WITNESSES TO MARK:

[Must be Two Witnesses] { Hall White
Marie Black

Subscribed and sworn to before me this 16th day of May 1906.

J. M. White
Notary Public.

AFFIDAVIT OF ATTENDING PHYSICIAN OR MID-WIFE.

UNITED STATES OF AMERICA, Indian Territory, }
Western District. }

I, J. O. Briscoe Physician on oath state that I attended on Nancy Jane Stewart (Nee Nancy Jane Alexander) wife of A. V. Stewart on the 10 day of August 1905; that there was born to her on said date a Male [Male or Female] child; that said child was living March 4, 1906, and is said to have been named Lem Stewart

J. O. Briscoe, M.D.

WITNESSES TO MARK:

[Must be Two Witnesses] { .....
.....

Subscribed and sworn to before me this 16th day of May 1906.

J. M. White
Notary Public.

Y-4169

Muskogee, Indian Territory, May 21, 1906.

Nancy Jane Stewart,

Quinton, Indian Territory,

Dear Madam:

Receipt is hereby acknowledged of the affidavit of Nancy Jane Stewart (nee Nancy Jane Alexander) and J. O. Briscoe M. D., to the birth of Lem Stewart, child of A. V. and Nancy Jane Stewart, August 10, 1905.

It appears from the affidavits that you are a citizen by blood of the Choctaw Nation, if this is correct, you are requested to state when, where and under what name application was made for your enrollment, the names of your parents, and other members of your family for whom application was made at the same time, and if such have obtained certificates, name of the Choctaw and Chickasaw Nations, under which enrollment was made, and return your allotment certificate.

You are also requested to forward evidence of your marriage to A. V. Stewart to be used in the matter of the enrollment of your child.

Respectfully,

Commissioner.

Y-4468

Muskogee, Indian Territory, June 12, 1906.

A. V. Stewart,

Enterprise, Indian Territory.

Dear Sir:

Receipt is hereby acknowledged of the marriage license and certificate between A. V. Stewart and Nancy J. Alexander, and the same have been filed in the matter of the enrollment of [illegible] child Lem Stewart.

Quinton, Ind. Ter.

6/6/1906.

Hon. Tams Bixby,

Commissioner to the Five Civilized Tribes,

Muskogee, Ind. Ter.

Sir:

In reply D-4469 of May, 31, 1906.

I do not remember the date when I made application for enrollment but it was at Enterprise, Indian Territory, and I was Enrolled under the name of Nancy Jane Alexander, my father,s name was Lem Alexander and mothers name was formerly Alexander was remarried to a Mr. Henson and she was enrolled under the name of Lena Henson, and one of my sister,s was registered at that time as Alice Theat the rest of them under the name of Alexander. I have selected an allotment of land in the Choctaw nation and my Roll number is 12407 I also enclose you my Marriage Certificate.

If this information is not satisfactory you will please let me know.

Respectfully,

Nancy Jane Stewart,

(nee Nancy Jane Alexander)

23-852

Muskogee, Indian Territory, October 23, 1906.

A. V. Stewart,

Quinton, Indian Territory.

Dear Sir:

In the matter of the application for the enrollment of your child Lem Stewart, child of A. V. and Nancy Jane Stewart born August 10, 1905, you are advised that you should forward new affidavit of the physician to the birth of this child for the reason that the affidavit heretofore forwarded does not bear the seal of the Notary Public before whom the same was acknowledged. This matter should receive immediate attention in order that disposition may be made of the application for the enrollment of your child Lem Stewart.

Respectfully,

Commissioner.

33-662

Muskogee, Indian Territory, November 1, 1906.

A. B. Stewart,

[redacted]ston, Indian Territory.

Dear Sir:

Receipt is hereby acknowledged of the affidavit of J. O. [redacted] to the birth of Lee Stewart, child of A. B. and Nancy Jane Stewart, August 24, 1900 and the same has been filed with the record in the matter of the enrollment of [redacted] Lee.

Respectfully,

Commissioner.

Quinton, I. T. 1906

Nov the 8

to the Commissioner to the five civilized tribes

my real number 12607 you sed you coul not find name look for Jane Alexander that is the name on the certificate I am a Chocktaw by blood I married a man by the name of Stewart

Yours respcfulay

Jane Stewart

23-692

Muskogee, Indian Territory, November 15, 1906.

Jane Stewart,

Quinton, Indian Territory.

Dear Madam:

Receipt is hereby acknowledged of your letter of November 6, 1906, giving your roll number and stating that you were enrolled under the name of Jane Alexander.

You are advised that this information has been made a part of the record [illegible] of the enrollment of your child Lee Stewart.

Respectfully,

Commissioner.

Choc minor 653

James Alvin Sockey

William L. Sockey

M653

NEW BORN 653

190

IN RE

Application for Enrollment of

MINOR CHILD

Act of Congress Approved April 26, 1906.

William L. Dockey

as a citizen of

CHOCTAW

..... Nation.

Approved NOV 28 1906 190...

.....

Commissioner.

Born Aug. 6, 1905-

ACT OF CONGRESS APPROVED APRIL 26, 1906.

DEPARTMENT OF THE INTERIOR
COMMISSIONER TO THE FIVE CIVILIZED TRIBES

FILED
JUN 2 - 1906

CHOCTAW
NB 653

RECEIVED
MAY 19 1906

BIRTH AFFIDAVIT — 199

DEPARTMENT OF THE INTERIOR.

COMMISSIONER TO THE FIVE CIVILIZED TRIBES.

ENROLLMENT OF MINORS. ACT OF CONGRESS. APPROVED APRIL 26, 1906.

IN RE APPLICATION FOR ENROLLMENT, as a citizen of the Choctaw Nation,
of William L. Lockey [Here insert name of child], born on the 6 day of Aug 1905
Name of Father: William Lockey a citizen of the Choctaw Nation.
Name of Mother: Selena Lockey (nee Philips) a citizen of the Choctaw Nation.
Tribal enrollment of father 4113 Tribal enrollment of mother 7587
Card 2119 Postoffice. LeFlore, Indian Ter.

AFFIDAVIT OF MOTHER.

UNITED STATES OF AMERICA, Indian Territory, }
Central District. }

I, Selena Lockey (nee Philips) on oath state that I am 20
years of age and a citizen by blood of the Choctaw Nation;
that I am the lawful wife of William Lockey, who is a citizen, by
blood, of the Choctaw Nation; that a male [Male or Female] child was
born to me on 6 day of August 1905; that said child has been named
William L. Lockey and was living March 4, 1906.

Selena Lockey (nee Philips)

WITNESSES TO MARK:

[Must be Two Witnesses] .....

.....

Subscribed and sworn to before me this 17 day of May 1906.

Robert E. Lee
Notary Public.

My com. expires Jan. 5-1910.

AFFIDAVIT OF ATTENDING PHYSICIAN OR MID-WIFE.

UNITED STATES OF AMERICA, Indian Territory, }
Central District. }

I, Milvina Baker a midwife on oath state that I
attended on Selena Lockey wife of William Lockey
on the 6 day of Aug 1905; that there was born to her on said date a Male [Male or Female]
child; that said child was living March 4, 1906, and is said to have been named William L.
Lockey

Melvina Baker

WITNESSES TO MARK:

[Must be Two Witnesses] .....

.....

Subscribed and sworn to before me this 17 day of May 1906.

Robert E. Lee
Notary Public.

My com. Ex. Jan. 5-1910

NEW BORN 653

IN RE

Application for Enrollment of

MINOR CHILD

Act of Congress Approved April 26, 1906.

James Alvin Lockey

as a citizen of

CHOCTAW Nation.

Approved NOV 28 1906 190...

Commissioner.

Born Aug. 6 1905

ACT OF CONGRESS APPROVED APRIL 26, 1906

DEPARTMENT OF THE INTERIOR

COMMISSION TO THE FIVE CIVILIZED TRIBES

FILED

JUN 2 - 1906

COMMISSIONER.

CHOCTAW

NB 653

RECEIVED

MAY 19 1906

BIRTH AFFIDAVIT — No. 199

DEPARTMENT OF THE INTERIOR.

COMMISSIONER TO THE FIVE CIVILIZED TRIBES.

ENROLLMENT OF MINORS. ACT OF CONGRESS, APPROVED APRIL 26, 1906.

IN RE APPLICATION FOR ENROLLMENT, as a citizen of the Choctaw Nation,

of James Alvin Lockey, born on the 6 day of Aug 1905
[Here insert name of child]

Name of Father: William Lockey, a citizen of the Choctaw Nation.

Name of Mother: Selena Lockey, nee Philip citizen of the Choctaw Nation.

Tribal enrollment of father 6113 and 2119 Tribal enrollment of mother 7587

Postoffice LeFlore, I. T.

AFFIDAVIT OF MOTHER.

UNITED STATES OF AMERICA, Indian Territory, }
Central District. }

I, Selena Lockey, nee Philip, on oath state that I am 20 years of age and a citizen by blood of the Choctaw Nation; that I am the lawful wife of William Lockey, who is a citizen, by blood of the Choctaw Nation; that a male [Male or Female] child was born to me on 6 day of Aug 1905; that said child has been named James Alvin Lockey and was living March 4, 1906.

Selena Lockey nee Philip

WITNESSES TO MARK:

[Must be Two Witnesses] .....

.....

Subscribed and sworn to before me this 17 day of May 1906.

Robert E. Lee
Notary Public.

My com exp Jan. 5-1910

AFFIDAVIT OF ATTENDING PHYSICIAN OR MID-WIFE.

UNITED STATES OF AMERICA, Indian Territory, }
Central District. }

I, Melvina Baker, a midwife, on oath state that I attended on Selena Lockey, wife of William Lockey on the 6 day of Aug 1905; that there was born to her on said date a male [Male or Female] child; that said child was living March 4, 1906, and is said to have been named James Alvin Lockey

Melvina Baker

WITNESSES TO MARK:

[Must be Two Witnesses] .....

.....

Subscribed and sworn to before me this 17 day of May 1906.

Robert E. Lee
Notary Public.

My com. exp. Jan. 5-1910.

T-289
T-2118

Muskogee, Indian Territory, June 2, 1906.

William Sockey,
LeFlore, Indian Territory.

Dear Sir:

Receipt is hereby acknowledged of the affidavits of Selena Sockey (nee Philip) and Melina Baker to the birth of James Alvin Sockey, and William L. Sockey, children of William Sockey and Selena Sockey nee Philip, August 4, 1905, and the same have been filed as an application for the enrollment of said children.

Respectfully,

Commissioner.

7-2560

Muskogee, Indian Territory, June 16, 1906.

F. P. Threadgill,

Coalgate, Indian Territory,

Dear Sir:

Receipt is hereby acknowledged of your letter of June 6, 1906, transmitting the affidavits of Beatrice Smith and Edward Quinn M. D., to the birth of Opal May Smith, child of Seabe and Beatrice Smith, May 6, 1905, also the marriage license and certificate of Seabe Smith and Beatrice Walker, and the same have been filed with the record in the matter of the enrollment of said child.

Respectfully,

[redacted]

23-653

Muskogee, Indian Territory, July 25, 1906.

William Hockey,

Leflore, Indian Territory.

Dear Sir:

Receipt is hereby acknowledged of your letter, without date, asking if you can file for your minor children.

In reply you are advised the names of James Alvin Hockey and William L. Hockey have not yet been placed upon a roll of minor citizens of the Choctaw Nation, under the act of Congress approved April 26, 1906, [illegible] the Secretary of the Interior, and until their enrollment has been approved by him no selection of allotment can be made on their behalf.

Respectfully,

Commissioner.

23-663

Muskogee, Indian Territory, December 10, 1906.

William Sookey,

Leflore, Indian Territory.

Dear Sir:

Your letter of November 20, 1906, addressed to the United States Indian Agent has been by him referred to this office for consideration and appropriate action. Therein you ask the status of the application for the enrollment of your children James Alvin and William L. Sookey.

In reply to your letter you are advised that the names of your children James Alvin and William L. Sookey have been placed upon a schedule of other citizens of the Choctaw Nation under the act of Congress approved April 26, 1906 [illegible] the Secretary of the Interior and your [illegible] enrollment [illegible] approved by the Department.

Respectfully,

Commissioner.

Choc minor 654

Charley Sheegog, JR

m654

2M-634

Muskogee, Indian Territory, October 19, 1906.

Patchell & Henderson,
Attorneys at Law,
Wewoka Valley, Indian Territory.

Gentlemen:

Receipt is hereby acknowledged of your letter of October 11, 1906, asking if Charley Thomas, child of Myrtle [redacted] has been approved.

In reply to your letter, we are advised that the name of Charley Thomas, Jr. was duly placed upon a schedule of minor child-ren of the Creek Nation which was forwarded the Secretary of the Interior.

Respectfully,

Commissioner.

NEW BORN 6554

190

IN RE

Application for Enrollment of

MINOR CHILD

Act of Congress Approved
April 26, 1906.

Charley Sheegog Jr.

as a citizen of

Choctaw Nation.

Approved SEP 18 1906 190..

Commissioner.

Born May 8, 1905

ACT OF CONGRESS APPROVED APRIL 26, 1906.

DEPARTMENT OF THE INTERIOR
COMMISSIONER TO THE FIVE CIVILIZED TRIBES

FILED
JUN 1 - 1906

COMMISSIONER.

CHOCTAW

RECEIVED

Paul Valley I.T. May 24

Enrl 143

BIRTH AFFIDAVIT 199

DEPARTMENT OF THE INTERIOR.

COMMISSIONER TO THE FIVE CIVILIZED TRIBES.

ENROLLMENT OF MINORS. ACT OF CONGRESS, APPROVED APRIL 26, 1906.

IN RE APPLICATION FOR ENROLLMENT, as a citizen of the Choctaw Nation,

of Charley Sheegog Jr., born on the 8 day of May 1905.
[Here insert name of child]

Name of Father: Charley Sheegog a citizen by ~~blood~~ intermarriage of the Choctaw Nation.

Name of Mother: Myrtle Sheegog a citizen by blood of the Choctaw Nation.

Tribal enrollment of father Choc. I. N. #174 Tribal enrollment of mother Choc. by blood #679

Both parties on Choc. field Card #328

Postoffice Maysville I.T.

AFFIDAVIT OF MOTHER.

UNITED STATES OF AMERICA, Indian Territory,
Southern District.

I, Myrtle Sheegog on oath state that I am 26 years of age and a citizen by blood, of the Choctaw Nation; that I am the lawful wife of Charley Sheegog, who is a citizen, by intermarriage, of the Choctaw Nation; that a Male [Male or Female] child was born to me on the 8 day of May, 1905.; that said child has been named Charley Sheegog Jr., and was living March 4, 1906. ~~is now living~~

Myrtle Sheegog

WITNESSES TO MARK:

[Must be Two Witnesses]

Subscribed and sworn to before me this 24 day of May 1906.

D Conway Lloyd
Notary Public.

AFFIDAVIT OF ATTENDING PHYSICIAN OR MID-WIFE.

UNITED STATES OF AMERICA, Indian Territory,
Southern District.

I, G W Harrod, a physician, on oath state that I attended on Mrs. Myrtle Sheegog, wife of Charley Sheegog on the 8 day of May, 1905.; that there was born to her on said date a Male [Male or Female] child; that said child was living March 4, 1906, and is said to have been named Charley Sheegog Jr.

G W Harrod

WITNESSES TO MARK:

[Must be Two Witnesses]

Subscribed and sworn to before me this 24th day of May 1906.

F Le Moore

My Commission expires Nov 21st 1906

Choc Minor 655

Claudie Edward Sorrells

655

7-345
7-5965

Muskogee, Indian Territory, May 31, 1906.

T. J. Sorrels,

Rubottom, Indian Territory.

Dear Sir:-

Receipt is hereby acknowledged of your letter of May 23, 1906, inclosing affidavits of Mary Frances Sorrels and Mary J. Rogers to the birth of Claudie Edward Sorrels, child of Thomas Jefferson Sorrels and Mary Frances Sorrels, May 4, 1905, and the same have been filed as an application for the enrollment of said child.

Respectfully,

Commissioner.

NEW BORN 655

190

IN RE

Application for Enrollment of

MINOR CHILD

Act of Congress Approved April 26, 1906.

Claudie Edward Sorrels

as a citizen of

Choctaw Nation.

Approved.... SEP 18 1906 .... 190..

.....

Commissioner.

Born May 4, 1903

ACT OF CONGRESS APPROVED APRIL 26, 1906.

DEPARTMENT OF THE INTERIOR
COMMISSIONER TO THE FIVE CIVILIZED TRIBES

FILED
JUN 1 - 1906

Commissioner

CHOCTAW
NB 655

RECEIVED
MAY 25 1906

BIRTH AFFIDAVIT 199

DEPARTMENT OF THE INTERIOR,

COMMISSIONER TO THE FIVE CIVILIZED TRIBES.

ENROLLMENT OF MINORS. ACT OF CONGRESS, APPROVED APRIL 26, 1906.

IN RE APPLICATION FOR ENROLLMENT, as a citizen of the Choctaw Nation,
of Claudie Edward Sorrels [Here insert name of child] born on the 4th day of May 1905
Name of Father: Thomas Jefferson Sorrels a citizen of the Choctaw Nation.
Name of Mother Mary Frances Sorrels a citizen of the Choctaw Nation.
Tribal enrollment of father ——— Tribal enrollment of mother Choctaw
Postoffice Cantley Ind. Ter.

AFFIDAVIT OF MOTHER.

UNITED STATES OF AMERICA, Indian Territory,
Southern District.
I Mary Frances Sorrels on oath state that I am 26
years of age and a citizen by Blood of the Choctaw Nation;
that I am the lawful wife of Thomas Jefferson Sorrels, who is a citizen, by
marriage of the Choctaw Nation; that a male child was
[Male or Female]
born to me on 4th day of May 1905; that said child has been named
Claudie Edward Sorrels; and was living March 4, 1906.

Mary Frances Sorrells

WITNESSES TO MARK:
[Must be Two Witnesses] C A Davenport
C E Crowe

Subscribed and sworn to before me this 22nd day of May, 1906

L L Lee
Notary Public.

AFFIDAVIT OF ATTENDING PHYSICIAN OR MID-WIFE.

UNITED STATES OF AMERICA, Indian Territory,
Southern District.
I Mrs. Mary J. Hogue, mid wife, on oath state that I
attended on Mary Frances Sorrels wife of Thomas Jefferson Sorrels
on the 4th day of May 1905; that there was born to her on said date a male
[Male or Female]
child; that said child was living March 4, 1906, and is said to have been named Claudie Edward
Sorrels.

Mary J. Hogue

WITNESSES TO MARK:
[Must be Two Witnesses] C A Davenport
C E Crowe

Subscribed and sworn to before me this 22nd day of May, 1906.

L L Lee
Notary Public.

Choc minor 656

opal may smith

656

7-2960

Muskogee, Indian Territory, May 23, 1906.

Beatrice Smith,

Coalgate, Indian Territory.

Dear Madam:

Receipt is hereby acknowledged of your affidavit and the affidavit of Edward Guinn to the birth of Opal May Smith, child of Seabe B. and Beatrice Smith (nee Walker), and the same have been filed with the records of this office as an application for the enrollment of said child.

You are advised that the date of the birth of this child is given as May 5, 1905, in the affidavit of the physician, while your affidavit shows it as May 5, 1906. For the purpose of showing the correct date of the birth of your child, there is inclosed herewith a blank application for the enrollment of an infant child, which please fill out and return to this office as early as practicable.

You are also requested to forward evidence of your marriage to Seabe B. Smith, to be used in the matter of the enrollment of this child.

Respectfully,

23-658

Muskogee, Indian Territory, October 6, 1906.

Beatrice Smith,

Coalgate, Indian Territory.

Dear Madam:

Receipt is hereby acknowledged of your letter of September 29, 1906, asking if your child Opal May Smith has been enrolled as you are anxious to file for her.

In reply to your letter you are advised that the name of your child Opal May Smith has been placed upon a schedule of minor citizens of the Choctaw Nation which has been forwarded the Secretary of the Interior and you will be notified when her enrollment is approved by the Department.

Respectfully,

Commissioner.

No. 3873

Certificate of Record of Marriages.

United States of America,
The Indian Territory,
CENTRAL District. } SCT.

I, E. J. Fannin, Clerk of the United States Court in the Indian Territory and District aforesaid, do hereby CERTIFY that the License for and Certificate of the Marriage of Mr. Leslie Smith and Miss Beatrice Walker was filed in my office in said Territory and District the 17 day of Nov A. D. 1903, and duly recorded in Book 11 of Marriage Record, Page 3

Witness my hand and seal of said Court, at South McAlester. this 24 day of Nov. A. D. 1903

E. J. Fannin, Clerk.

By W C Donnelly Deputy.

P. O. Fuertis I. T.

Fee 2

JUN 7 1906

JUN 18 1906

DEPARTMENT OF THE INTERIOR
COMMISSIONER FOR THE FIVE CIVILIZED TRIBES

No. 3873

MARRIAGE LICENSE.

United States of America, The Indian Territory,

Central District, SS.

To any Person Authorized by Law to Solemnize Marriage, Greeting:

You are hereby commanded to Solemnize the Rite and publish the Banns of Matrimony between Mr. Seabe Smith of Guertie in the Indian Territory, aged 22 years, and Miss Beatrice Harker of Guertie in the Indian Territory, aged 18 years, according to law, and do you officially sign and return this License to the parties therein named.

WITNESS my hand and official seal, this 14th day of Nov. A. D. 1903

E J Jamison
Clerk of the United States Court.

N C Donnelly Deputy.

Certificate of Marriage.

United States of America, The Indian Territory, Central District. } ss.

I, J. J. Jones a minister do hereby certify, that on the fifteenth day of Nov A. D. 1903, I did duly and according to law, as commanded in the foregoing License, solemnize the Rite and publish the Banns of Matrimony between the parties therein named.

Witness my hand, this 21st day of Nov A. D. 1903

My credentials are recorded in the office of the Clerk of the United States Court in the Indian Territory, Central District, Book A, Page 247

J. J. Jones
J. J. Jones, a Minister

Southern

NOTE.—This License and Certificate of Marriage must be returned to the office of the Clerk of the United States Court of the Indian Territory, from whence it was issued, within sixty days from the date thereof, by the party to whom the License was issued, will be liable in the amount of One Hundred Dollars ($100.00).

656

NEW BORN

199

IN RE

Application for Enrollment of

MINOR CHILD

Act of Congress Approved April 26, 1906.

Opal May Smith

as a citizen of

CHOCTAW

..... Nation.

Approved..... 190 .

.....

Commissioner.

Born May 6, 1905

ACT OF CONGRESS APPROVED APRIL 26, 1906

DEPARTMENT OF THE INTERIOR
COMMISSIONER TO THE FIVE CIVILIZED TRIBES

FILED
MAY 29 1906

CHOCTAW
77 B 656

RECEIVED
MAY 24 1906

BIRTH AFFIDAVIT 191

DEPARTMENT OF THE INTERIOR,

COMMISSIONER TO THE FIVE CIVILIZED TRIBES.

ENROLLMENT OF MINORS. ACT OF CONGRESS, APPROVED APRIL 26, 1906.

IN RE APPLICATION FOR ENROLLMENT, as a citizen of the Choctaw Nation,
of Opal May Smith, [Here insert name of child] born on the 6th day of May 1906
Name of Father: Leslie B. Smith a citizen of the United States Nation.
Name of Mother: Beatrice Smith (nee Walker) a citizen of the Choctaw Nation.
Tribal enrollment of father Unknown Tribal enrollment of mother
Postoffice Coalgate, I.T.

AFFIDAVIT OF MOTHER.

UNITED STATES OF AMERICA, Indian Territory,
Coal District.
I, Beatrice Smith (nee Walker) on oath state that I am 20
years of age and a citizen by Blood of the Choctaw Nation;
that I am the lawful wife of Leslie B. Smith, who is a citizen, by
United States Marriage of the Choctaw Nation; that a female child was
[Male or Female]
born to me on 6th day of May 1906.; that said child has been named
Opal May Smith and was living March 4, 1906.

Beatrice Smith

WITNESSES TO MARK:

[Must be Two Witnesses]

Subscribed and sworn to before me this 16th day of May 1906.

C. M. Threadgill
Notary Public.

AFFIDAVIT OF ATTENDING PHYSICIAN OR MID-WIFE.

UNITED STATES OF AMERICA, Indian Territory,
District.
I, Edward Guinan Physician on oath state that I
attended on Mrs. Beatrice Smith wife of Leslie B. Smith
on the 6th day of May 1906.; that there was born to her on said date a Female
[Male or Female]
child; that said child was living March 4, 1906, and is said to have been named Opal May Smith

Edward Guinan

WITNESSES TO MARK:

[Must be Two Witnesses]

Subscribed and sworn to before me this 23 day of May 1906.

F. F. Threadgill
Notary Public.

656

190

IN RE

Application for Enrollment of

MINOR CHILD

Act of Congress Approved April 26, 1906.

Opal May Smith

as a citizen of

Choctaw Nation.

Approved SEP 18 1906 190...

Commissioner.

N. B. 656

RECEIVED
JUN 7 1906

BIRTH AFFIDAVIT. 1906.

DEPARTMENT OF THE INTERIOR.

COMMISSIONER TO THE FIVE CIVILIZED TRIBES.

ENROLLMENT OF MINORS. ACT OF CONGRESS, APPROVED APRIL 26, 1906.

IN RE APPLICATION FOR ENROLLMENT, as a citizen of the Choctaw Nation,

of Opal May Smith [Here insert name of child], born on the 6th day of May 1905.

Name of Father: Isaac Smith a citizen of the United States Nation.

Name of Mother: Beatrice Smith, nee Walker a citizen of the Choctaw Nation.

Tribal enrollment of father ..... Tribal enrollment of mother By Blood

Postoffice Coalgate, I. T.

AFFIDAVIT OF MOTHER.

UNITED STATES OF AMERICA, Indian Territory,
Central District.

I, Beatrice Smith, on oath state that I am 20 years of age and a citizen by Blood of the Choctaw Nation; that I am the lawful wife of Isaac Smith, who is a citizen, by U. S. of the ..... Nation; that a Female [Male or Female] child was born to me on the 6th day of May 1905; that said child has been named Opal May Smith and was living March 4, 1906.

Beatrice Smith

WITNESSES TO MARK:

[Must be Two Witnesses] .....

.....

Subscribed and sworn to before me this 6th day of June 1906.

C. M. Threadgill
Notary Public.

AFFIDAVIT OF ATTENDING PHYSICIAN OR MID-WIFE.

UNITED STATES OF AMERICA, Indian Territory,
..... District.

I, Edward Grimm a Physician, on oath state that I attended on Mrs. Beatrice Smith wife of Isaac B. Smith on the 6th day of May 1905; that there was born to her on said date a Female [Male or Female] child; that said child was living March 4, 1906, and is said to have been named Opal May Smith

Edward Grimm M.D.

WITNESSES TO MARK:

[Must be Two Witnesses] .....

.....

Subscribed and sworn to before me this 6th day of June 1906.

C. M. Threadgill
Notary Public.

Choc minor 657

Lillian Self

657

53-657

Muskogee, Indian Territory, July 14, 1906.

Joseph M. Self,

Lehigh, Indian Territory.

Dear Sir:

Receipt is hereby acknowledged of your letter of June 30, 1906, asking if application for the enrollment of your child, Lillian Self, has been received.

In reply you are advised that the affidavits heretofore forwarded to the birth of your child, Lillian Self, have been filed as an application for the enrollment of said child, and if further evidence is necessary to enable this office to determine her right to enrollment you will be duly advised.

Respectfully,

Commissioner.

23-657

Muskogee, Indian Territory, December 10, 1906.

Joseph M. Self,

Lehigh, Indian Territory.

Dear Sir:

Receipt is hereby acknowledged of your letter of December 3, 1906, asking the status of the application for the enrollment of your child Lillian Self.

In reply to your letter you are advised that the name of your child Lillian Self has been placed upon a schedule of minor citizens of the Choctaw Nation under the Act of Congress approved April 26, 1906, which has been forwarded to the Secretary of the Interior and you will be notified when his enrollment is approved by the Department.

Respectfully,

Commissioner.

NEW BORN 657

217

IN RE

Application for Enrollment of

INFANT CHILD

Lillian Self

as a citizen of

CHOCTAW Nation.

Approved NOV 28 1906 190

Commissioner.

Born Dec 20, 1905

ACT OF CONGRESS APPROVED APRIL 26, 1906.

DEPARTMENT OF THE INTERIOR
COMMISSIONER TO THE FIVE CIVILIZED TRIBES

FILED
MAY 31 1906

COMMISSIONER.

CHOCTAW
NB 657

RECEIVED
MAY 26 1906

BIRTH AFFIDAVIT. 217

DEPARTMENT OF THE INTERIOR.

COMMISSION TO THE FIVE CIVILIZED TRIBES.

IN RE APPLICATION FOR ENROLLMENT as a citizen of the Choctaw Nation,
of Lillian Self (Give full name of child.), born on the 20 day of December, 1905
Name of Father: Joseph M Self, a citizen of the Choctaw Nation.
Name of Mother: Lillian O. Self, a citizen of the Choctaw Nation.
Postoffice: Lehigh Ind. Ter.

AFFIDAVIT OF MOTHER.

UNITED STATES OF AMERICA, INDIAN TERRITORY,
Central DISTRICT.

I, Lillian O. Self, on oath state that I am 26 years of age and a citizen by blood, of the Choctaw Nation; that I am the lawful wife of Joseph M. Self, who is a citizen, by marriage, of the Choctaw Nation; that a Female child (Male or Female.) was born to me on 20 day of December, 1905; that said child has been named Lillian Self, and was living March 4, 1906.

Lillian O. Self

WITNESSES TO MARK:

(Must be Two Witnesses.)

Subscribed and sworn to before me this 24 day of May, 1906.

Dwight Brown
Notary Public.

AFFIDAVIT OF ATTENDING PHYSICIAN OR MID-WIFE.

UNITED STATES OF AMERICA, INDIAN TERRITORY,
Central DISTRICT.

I, Annie Burchfield, a midwife, on oath state that I attended on Mrs. Lillian O. Self, wife of Joseph M Self, on the 20 day of December, 1905; that said child was born to her on said date a female child; that said child was living March 4, 1906, and is said to have been named Lillian Self.

Annie Burchfield

WITNESSES TO MARK:

(Must be Two Witnesses.)

Subscribed and sworn to before me this 24 day of May, 1906.

Dwight Brown
Notary Public.

Choc minor 658

Mary Elizabeth Freeney

M658

7-130

Muskogee, Indian Territory, May 31, 1906.

Ben Freeny,

Bradley, Indian Territory,

Dear Sir:

Receipt is hereby acknowledged of the affidavits of Ora Freeney and A. J. Burch M. D., to the birth of Mary Elizabeth Freeney, child of B. F. and Ora Freeney, March 29, 1906, and the same have been filed with the records of this office as an application for the enrollment of this child.

Respectfully,

Commissioner.

C 658

NEW BORN

190

IN RE

Application for Enrollment of

MINOR CHILD

Act of Congress Approved
April 26, 1906.

Mary Elizabeth Tramy

as a citizen of

Chickasaw Nation.

Approved. SEP 18 1906 190...

Commissioner.

Born March 29, 1905

ACT OF CONGRESS APPROVED APRIL 26, 1906

DEPARTMENT OF THE INTERIOR
COMMISSIONER TO THE FIVE CIVILIZED TRIBES

FILED
JUN 1 - 1906

COMMISSIONER.

CHOCTAW
NB 658

RECEIVED
JUN 26 1906

BIRTH AFFIDAVIT 199

DEPARTMENT OF THE INTERIOR,

COMMISSIONER TO THE FIVE CIVILIZED TRIBES.

ENROLLMENT OF MINORS. ACT OF CONGRESS, APPROVED APRIL 26, 1906.

IN RE APPLICATION FOR ENROLLMENT, as a citizen of the Choctaw Nation,

of Mary Elizabeth Freeny [Here insert name of child], born on the 29th day of March 1905.

Name of Father: B.F.Freeny a citizen of the Choctaw Nation.

Name of Mother: Era Freeny a citizen of the Choctaw Nation.

Tribal enrollment of father Choctaw Tribal enrollment of mother Choctaw

Postoffice Bradley, Ind. Ter.

AFFIDAVIT OF MOTHER.

UNITED STATES OF AMERICA, Indian Territory,
Southern District.

I, Era Freeny, on oath state that I am thirty-one years of age and a citizen by birth, of the Choctaw Nation; that I am the lawful wife of B.F.Freeny, who is a citizen, by birth, of the Choctaw Nation; that a female [Male or Female] child was born to me on 29th day of March, 1905; that said child has been named Mary Elizabeth Freeny, and was living March 4, 1906.

Era Freeny.

WITNESSES TO MARK:

[Must be Two Witnesses]

Subscribed and sworn to before me this 17th day of May, 1906.

Fayle Rhoades
Notary Public.

My commission expires Mch. 17th, 1910.

AFFIDAVIT OF ATTENDING PHYSICIAN OR MID-WIFE.

UNITED STATES OF AMERICA, Indian Territory,
Southern District.

I, A. J. Bunch, a Physician, on oath state that I attended on Era Freeny wife of B.F.Freeny on the 29th day of March, 1905; that there was born to her on said date a female [Male or Female] child; that said child was living March 4, 1906, and is said to have been named Mary Elizabeth Freeny

A J Bunch M.D.

WITNESSES TO MARK:

[Must be Two Witnesses]

Subscribed and sworn to before me this 21 day of May, 1906.

D. J. Stein
Notary Public.

My Commission expires 12th day of Feb 1910

Choc minor 659

Allen Wallen

James Wallen

M659

REFER IN REPLY TO THE FOLLOWING
T-2463
T-2901

DEPARTMENT OF THE INTERIOR,
COMMISSIONER TO THE FIVE CIVILIZED TRIBES.

Muskogee, Indian Territory, May 21, 1906.

Watson Wallen,

McCurtain, Indian Territory.

Dear Sir:

Receipt is hereby acknowledged of the affidavits of Sallie Wallen and Sarah Wallen to the birth of James Wallen and Allen Wallen, children of Watson Wallen and Sallie Wallen nee Smith, February 18, 1906, and the same have been filed as applications for the enrollment of said children.

You are requested to forward evidence of the marriage of yourself and Sallie Wallen nee Smith to be used in the matter of the enrollment of these children.

Respectfully,

W. O. Beall
Acting Commissioner.

T-1751
T-2086

Muskogee, Indian Territory, June 15, 1906.

Sim Fallen,

McCurtain, Indian Territory.

Dear Sir:

Receipt is hereby acknowledged of your letter of June [illegible], 1906, stating that your wife Sissy Fallen and Sissy Thomas, daughter of Thomas Thomas and her roll number is 7881.

You are advised that this information has enabled this office to identify your wife Sissy Fallen as an enrolled citizen by blood of the Choctaw Nation and has been made part of the record in the matter of the enrollment of your child Sissy Fallen.

Receipt is also acknowledged of the marriage certificate between Nelson Fallen and Sallie Smith and the same has been filed in the matter of the enrollment of [illegible] and Sissy Fallen.

Respectfully,

McCurtain
Co.

May 28th 1903 -
this is to certify that I
Daniel Scott a minister
of the gospel did on
this day and above date
join in the Holy Bonds
of Matrimony
Watson H Allen
and Sallie Smith

Rev Daniel Scott
Stigler
I.T.

C 659

NEW BORN

199

IN RE

Application for Enrollment of

MINOR CHILD

Act of Congress Approved
April 26, 1906

M Allen Wallen

as a citizen of

CHOCTAW Nation

Approved SEP 18 1906 190

Commissioner.

Born Feb. 19, 1906

ACT OF CONGRESS APPROVED APRIL 26, 1906.

DEPARTMENT OF THE INTERIOR
COMMISSIONER TO THE FIVE CIVILIZED TRIBES

FILED
MAY 22 1906

COMMISSIONER.

CHOCTAW
NB 659

RECEIVED
MAY 15 1906

BIRTH AFFIDAVIT. 199

DEPARTMENT OF THE INTERIOR

COMMISSIONER TO THE FIVE CIVILIZED TRIBES

ENROLLMENT OF MINORS. ACT OF CONGRESS, APPROVED APRIL 26, 1906

IN RE APPLICATION FOR ENROLLMENT, as a citizen of the Choctaw Nation,

of Allen Wallen (Here insert name of child), born on the 19 day of February 1906.

Name of Father: Watson Wallen a citizen of the Choctaw Nation.

Name of Mother: Sallie Wallen Smith a citizen of the Choctaw Nation.

Tribal enrollment of father ..... Tribal enrollment of mother 5590

Postoffice McCurtain I. T.

AFFIDAVIT OF MOTHER

UNITED STATES OF AMERICA, Indian Territory,
Central District.

I, Sallie Wallen, on oath state that I am 20 (?) years of age and a citizen by blood, of the Choctaw Nation; that I am the lawful wife of Watson Wallen, who is a citizen, by blood, of the Choctaw Nation; that a Male child (Male or Female) was born to me on 19 day of February, 1906; that said child has been named Allen Wallen, and was living March 4, 1906.

Sallie Wallen

WITNESSES TO MARK:

[Must be two Witnesses] Leroy E. Parker

Subscribed and sworn to before me this 14 day of May, 1906.

my Com Exp 7-4-08

Frank E. Parker
Notary Public.

AFFIDAVIT OF ATTENDING PHYSICIAN OR MID-WIFE

UNITED STATES OF AMERICA, Indian Territory,
Central District.

I, Sarah Wallen, a Midwife, on oath state that I attended on the 19 day of February, 1906, that there was born to her on said date a Male (Male or Female) child; that said child was living March 4, 1906, and is said to have been named Allen Wallen

her
Sarah X Wallen
mark

WITNESSES TO MARK:

[Must be two Witnesses] Leroy E. Parker
Lina Wallen

Subscribed and sworn to before me this 14 day of May, 1906.

Frank E. Parker
Notary Public.

my Com Exp 7-4-08

C

NEW BORN 659

199

IN RE

Application for Enrollment of

MINOR CHILD

Act of Congress Approved
April 26, 1906

M. James Wallen

as a citizen of

Choctaw Nation

Approved SEP 18 1906 190---

Commissioner.

Born Feb. 19, 1906

ACT OF CONGRESS APPROVED APRIL 26, 1906.

DEPARTMENT OF THE INTERIOR
COMMISSION TO THE FIVE CIVILIZED TRIBES

FILED
MAY 22 1906

CHOCTAW
NB 659

RECEIVED
MAY 15 1906

BIRTH AFFIDAVIT. 199

DEPARTMENT OF THE INTERIOR

COMMISSIONER TO THE FIVE CIVILIZED TRIBES

ENROLLMENT OF MINORS. ACT OF CONGRESS, APPROVED APRIL 26, 1906

IN RE APPLICATION FOR ENROLLMENT, as a citizen of the Choctaw Nation,

of James Wallen [Here insert name of child], born on the 19 day of February 1906.

Name of Father: Watson Wallen a citizen of the Choctaw Nation.

Name of Mother: Sallie Wallen nee Smith a citizen of the Nation.

Tribal enrollment of father Tribal enrollment of mother 5590

Postoffice

AFFIDAVIT OF MOTHER

UNITED STATES OF AMERICA, Indian Territory,
Central District.

I, Sallie Wallen, on oath state that I am — 20 (?) years of age and a citizen by blood, of the Choctaw Nation; that I am the lawful wife of Watson Wallen, who is a citizen, by blood, of the Choctaw Nation; that a male child was born to me on 19 day of February 1906; that said child has been named James Wallen, and was living March 4, 1906.

Sallie Wallen

WITNESSES TO MARK:

[Must be two Witnesses] Leroy E Parke

Subscribed and sworn to before me this 14 day of May 1906.

Frank E. Parke
Notary Public.

my com Ex 7/2/08

AFFIDAVIT OF ATTENDING PHYSICIAN OR MID-WIFE

UNITED STATES OF AMERICA, Indian Territory,
Central District.

I, Sarah Wallen Mid-wife, on oath state that I attended on Sallie Wallen, wife of Watson Wallen on the 19 day of February 1906; that there was born to her on said date a male [Male or Female] child; that said child was living March 4, 1906, and is said to have been named James Wallen

Sarah her X Mark Wallen

WITNESSES TO MARK:

[Must be two Witnesses] Leroy E Parke
Sim Wallen

Subscribed and sworn to before me this 14 day of May 1906.

Frank E. Parke
Notary Public.

my Com Exp 7/2/08

Choc minor 660

Ike williams

M660

7-2072

Muskogee, Indian Territory, April 11, 1906.

Joseph Williams,

Tahlina, Indian Territory.

Dear Sir:

Roley Williams and Joseph Williams to the birth of the Williams son of Joseph and Roley Williams, March 2, 1906.

Respectfully,

Commissioner in Charge.

7-2078

Muskogee, Indian Territory, June 1, 1906.

Thomas A Lunsford,

Talihina, Indian Territory,

Gentlemen:

Receipt is hereby acknowledged of your letter of May 28, 1906, transmitting the affidavits of Matsey Williams and Mary Jones to the birth of Ike Williams, child of Joseph and Matsey Williams, March 4, 1905, and the same have been filed with the records of this office as an application for the enrollment of said child.

Respectfully,

Commissioner.

660

NEW BORN

190

IN RE

Application for Enrollment of

MINOR CHILD

Act of Congress Approved
April 26, 1906.

Ike Williams

as a citizen of

CHOCTAW Nation.

Approved SEP 18 1906 190...

Commissioner.

Born March 4, 1905

ACT OF CONGRESS APPROVED APRIL 26, 1906.

DEPARTMENT OF THE INTERIOR
COMMISSIONER TO THE FIVE CIVILIZED TRIBES

FILED
JUN 2 - 1906

COMMISSIONER.

CHOCTAW
NB 660.

RECEIVED
MAY 23 1906

BIRTH AFFIDAVIT 199

DEPARTMENT OF THE INTERIOR,

COMMISSIONER TO THE FIVE CIVILIZED TRIBES.

ENROLLMENT OF MINORS. ACT OF CONGRESS, APPROVED APRIL 26, 1906.

IN RE APPLICATION FOR ENROLLMENT, as a citizen of the Choctaw Nation,

of Ike Williams [Here insert name of child], born on the 4th day of March 1905.

Name of Father: Joseph Williams a citizen of the Choctaw Nation.

Name of Mother: Motsey Williams a citizen of the Choctaw Nation.

Tribal enrollment of father Roll No. 5961 Tribal enrollment of mother Roll No. 5962.

Postoffice Talihina Ind Ter

AFFIDAVIT OF MOTHER.

UNITED STATES OF AMERICA, Indian Territory, Central District.

I, Motsey Williams on oath state that I am about 34 years of age and a citizen by Blood, of the Choctaw Nation; that I am the lawful wife of Joseph Williams, who is a citizen, by Blood, of the Choctaw Nation; that a Male [Male or Female] child was born to me on 4th day of March, 1905.; that said child has been named Ike Williams, and was living March 4, 1906.

her
Motsey X Williams
mark

WITNESSES TO MARK:

[Must be Two Witnesses]

Subscribed and sworn to before me this 19th day of May, 1906.

Jno J Thomas
Notary Public.

AFFIDAVIT OF ATTENDING PHYSICIAN OR MID-WIFE.

UNITED STATES OF AMERICA, Indian Territory, Central District.

I, Mary James, a Midwife, on oath state that I attended on Motsey Williams, wife of Joseph Williams, on the 4th day of March, 1905, that there was born to her on said date a Male [Male or Female] child; that said child was living March 4, 1906, and is said to have been named Ike Williams

her
Mary X James
mark

WITNESSES TO MARK:

Dan Maynard

Lyman Harrison

[Must be Two]

Subscribed and sworn to before me this 19th day of May, 1906.

Jno J Thomas
Notary Public.

New born 217

IN RE
Application for Enrollment of
INFANT CHILD

Ike Williams

as a citizen of

Choctaw Nation.

Approved ..... *190*....

Commissioner.

Born March 4, 1905 ?
Act of Congress approved March 3d, 1905.

DEPARTMENT OF THE INTERIOR,
Commission to the Five Civilized Tribes.
FILED
Apr. 13, 1905.

Chairman.

Choctaw
745

Received
Apr. 7, 1905.

(10)

BIRTH AFFIDAVIT. (Copy) 217

DEPARTMENT OF THE INTERIOR.

COMMISSION TO THE FIVE CIVILIZED TRIBES.

IN RE APPLICATION FOR ENROLLMENT, as a citizen of the Choctaw Nation,

of Ike Williams (Here insert name of child.), born on the 4 day of March, 1905.

Name of Father: Joseph Williams, a citizen of the Choctaw Nation.

Name of Mother: Motey Williams, a citizen of the Choctaw Nation.

Postoffice Talihina, I. T.

AFFIDAVIT OF MOTHER.

UNITED STATES OF AMERICA, INDIAN TERRITORY,
Central DISTRICT.

I, Motey Williams, on oath state that I am about 32 years of age and a citizen by Blood, of the Choctaw Nation; that I am the lawful wife of Joseph Williams, who is a citizen, by Blood, of the Choctaw Nation; that a Male (Male or Female) child was born to me on 4 day of March, 1905, that said child has been named Ike Williams, is now living, and was living March 4, 1905, on the 4 day of March 1905.

Motey Williams

WITNESSES TO MARK:

(Seal)

(Must be Two Witnesses.)

Subscribed and sworn to before me this 6 day of April, 1905.

My Commission expires Feb. 4, 1908

Commission from U.S. Court at Ex. Tne Alester, I.T. My Office Talihina, I.T.

Sam J. Roberts, Jr.
Notary Public.

AFFIDAVIT OF ATTENDING PHYSICIAN OR MID-WIFE.

UNITED STATES OF AMERICA, INDIAN TERRITORY,
Central DISTRICT.

I, Joseph Williams, a —, on oath state that I attended on Motey Williams on the 4 day of March, 1905, that there was born to her on said date a Male (Male or Female) child; that said child was living March 4, 1905, and is said to have been named Ike Williams.

Joseph Williams

WITNESSES TO MARK:

(Seal)

Subscribed and sworn to before me this 6 day of April, 1905.

Sam J. Roberts, Jr.
Notary Public.

Get Dakus, Intrpreter

C O P Y.

United States of America,

Indian Territory, Affidavit

Central District.

I Scion Beams on oath state that I am 38 years of age, and am a citizen of the Choctaw Nation by blood.

I know Joseph Williams and Motsy Williams his wife, and know them both to be citizens of the Choctaw Nation by blood.

I know that on the 4th day of March 1905, there was born to Motsy Williams wife of Joseph Williams a male child, and that he was living on the 4th day of March 1905, and that he is still living, and has been named Ike.

I am a disinterested party, and am in no way by blood or otherwise related to Joseph Williams or his wife Motsy Williams.

Attest

L. D. Vaughn Scion Beams

A.L.Hallowquist

Subscribed and sworn to before me this the 26th day of April 1905.

(SEAL) T. B. Lunsford

Com. expires Feb 4, 1908

INDORSED:

DEPARTMENT OF THE INTERIOR,
COMMISSION TO THE FIVE CIVILIZED TRIBES.
F I L E D.
MAY 4 - 1905.

C O P Y.

United States of America,
Indian Territory,
Central District.

Affidavit of a disinterested party.
Matter of Enrollment

I Benjamin Willis, on oath state that I am 40 years of age and a citizen of the Choctaw Nation by blood.

That I am acquainted with Joseph Williams who is a citizen of the Choctaw Nation by blood. I am also acquainted with Betsy Williams who is a Citizen of the Choctaw Nation, and the wife of Joseph Williams. I know Betsy Williams to be a citizen of the Choctaw Nation by blood.

I know that on the 6th day of March 1900, there was born to Betsy Williams, wife of Joseph Williams a male child, that has since been named Dee Williams. That said Dee Williams was alive on March 4th 1905 and is still living.

I am in no way related to either Joseph or Betsy Williams, and am in no way interested. I am a disinterested party.

Benjamin Willis

SEAL.
Sworn to before me this 4 day of May 1906.

Notary Public.

Res born 217

IN RE
Application for Enrollment of
INFANT CHILD

Ike Williams

as a citizen of

Choctaw Nation.

Approved ..... *190*....

Commissioner.

Born March 4, 1905.
Act of Congress approved March 3d, 1905.

DEPARTMENT OF THE INTERIOR,
Commission to the Five Civilized Tribes.
FILED
May 4 - 1905
Commissioner.

Choctaw
745

Received
Apr 28, 1905.

BIRTH AFFIDAVIT. (Copy) 217

DEPARTMENT OF THE INTERIOR,

COMMISSION TO THE FIVE CIVILIZED TRIBES.

IN RE APPLICATION FOR ENROLLMENT, as a citizen of the Choctaw Nation,

of Ike Williams (Here insert name of child.), born on the 4th day of March, 1905.

Name of Father: Joseph Williams, a citizen of the Choctaw Nation.

Name of Mother: Motsy Williams, a citizen of the Choctaw Nation.

Postoffice .....

AFFIDAVIT OF MOTHER.

UNITED STATES OF AMERICA, INDIAN TERRITORY,
Central DISTRICT.

I, Motsy Williams, on oath state that I am 32 years of age and a citizen by blood, of the Choctaw Nation; that I am the lawful wife of Joseph Williams, who is a citizen, by blood, of the Choctaw Nation; that a male (Male or Female.) child was born to me on the 4th day of March, 1905 that said child has been named Ike, and was living March 4, 1905.

Seal

Witnesses to Mark:

(Must be Two Witnesses.) C. J. Anderson
W. L. Hollowquist

Motsy Williams

Subscribed and sworn to before me this 26 day of April, 1905.

My Com. expires Feb. 4, 1908.

T. B. Lunsford
Notary Public.

AFFIDAVIT OF ATTENDING PHYSICIAN OR MID-WIFE.

UNITED STATES OF AMERICA, INDIAN TERRITORY,
Central DISTRICT.

I, Joseph Williams husband of Motsy Williams, on oath state that I attended on Mrs. Motsy Williams, wife of Joseph Williams on the 4th day of March, 1905; that there was born to her on said date a male (Male or Female.) child; that said child was living March 4, 1905, and is said to have been named Ike

Joseph Williams

Witnesses to Mark:

(Must be Two Witnesses.) C. J. Anderson
W. L. Hollowquist

Subscribed and sworn to before me this 26 day of April, 1905.

Seal

T. B. Lunsford
Notary Public.

7-NB-748. DEPARTMENT OF THE INTERIOR,
COMMISSION TO THE FIVE CIVILIZED TRIBES.

In the matter of the application for the enrollment of Ike Williams as a citizen by blood of the Choctaw Nation.

--: D E C I S I O N :--

It appears from the record herein that on April 13, 1905 there was filed with the Commission application for the enrollment of Ike Williams as a citizen by blood of the Choctaw Nation.

It further appears from the record herein and the records of the Commission that the applicant was born on March 4, 1905 and is a son of Joseph Williams and Betsy Williams, recognized and enrolled citizens by blood of the Choctaw Nation whose names appear as numbers 8961 and 8962, respectively, upon the final roll of citizens by blood of the Choctaw Nation, approved by the Secretary of the Interior January 16, 1903.

The Act of Congress approved March 3, 1905 (Public No. 212) among other things provides:

"That the Commission to the Five Civilized Tribes is authorized for sixty days after the date of the approval of this act to receive and consider applications for enrollment of children born subsequent to September twenty-fifth, nineteen hundred and two, and prior to March fourth, nineteen hundred and five, and who were living at said latter date, to citizens by blood of the Choctaw and Chickasaw tribes of Indians whose enrollment has been approved by the Secretary of the Interior prior to the date of the approval of this act; and to enroll and make allotments to such children."

It is the opinion of this Commission that, inasmuch as the said Ike Williams was not born prior to March 4, 1905, the Commission is without authority to receive or consider the application for his enrollment as a citizen by blood of the Choctaw Nation and that, therefore, the Commission should decline to receive or consider such application.

2.

under the provision of law above quoted and it is so ordered.
COMMISSION TO THE FIVE CIVILIZED TRIBES,

Chairman.

Commissioner.

Commissioner.

Muskogee, Indian Territory,

JUN 22 1905

Muskogee, Indian Territory, June 22, 1906.

Joseph Williams,

Muse, Indian Territory,

COPY.

Dear Sir;

Inclosed herewith you will find a copy of the decision of the Commission to the Five Civilized Tribes, rendered June 22, 1906, declining to receive or consider the application for the enrollment of your infant child, Ike Williams as a citizen by blood of the Choctaw Nation.

The decision, with the record of proceedings in the case, is this day transmitted to the Secretary of the Interior for review. The final decision of the Secretary will be made known to you as soon as the Commission is informed of the same.

Respectfully,

SIGNED

Tams Bixby

Chairman.

Inclosure.

Encl. 1 copy.

T -XD-748

Muskogee, Indian Territory, June 28, 1905.

COPY.

Mansfield, McMurray & Cornish,
Attorneys for Choctaw and Chickasaw Nations,
Muskogee, Indian Territory.

Gentlemen:

Inclosed herewith you will find a copy of the decision of this Commission, rendered June 28, 1905, declining to receive or consider the application for the enrollment of Ike Williams as a citizen by blood of the Choctaw Nation.

The decision, with the record of proceedings in the case, is this day transmitted to the Secretary of the Interior for review. The final decision of the Secretary will be made known to you as soon as the Commission is informed of the same.

Very respectfully,

SIGNED

Encl. T-XD-748.

Muskogee, Indian Territory, June 28, 1905.

COPY.

The Honorable,

The Secretary of the Interior;

Sir:

There is herewith transmitted the record of proceedings in the matter of the application for the enrollment of Ike Williams as a citizen by blood of the Choctaw Nation, including the decision of the Commission, dated June 28, 1905, declining to receive or consider said application.

Respectfully,

SIGNED Tams Bixby

Chairman.

Through the
Commissioner of Indian Affairs,

2 Encl. 7-MB-743.

D.C.
I.T.D.
Y.P.

DEPARTMENT OF THE INTERIOR,

WASHINGTON, July 6th, 1906.

Commissioner to the Five Civilized Tribes,
Muskogee, Indian Territory.

SIR:

June 30, 1905, the Commission to the Five Civilized Tribes transmitted the record in the matter of the application for the enrollment of Ida Fillmore as a citizen by blood of the Creek Nation, including his opinion of the same date, refusing to recommend the enrollment of said applicant.

Referring June 30, 1906, the Indian Office recommended that the Commission's decision be approved; a copy of its letter is inclosed.

The record [illegible] for said recommendation, and said [illegible]

[illegible]

[illegible]

DEPARTMENT OF THE INTERIOR,
OFFICE OF INDIAN AFFAIRS,
WASHINGTON, June 30, 1905.

Land,
52754-1905.

The Honorable,
The Secretary of the Interior.

Sir:

I have the honor to enclose a report from the Commission to the Five Civilized Tribes, dated June 28, 1905, transmitting the record of the application for enrollment as a citizen by blood of the Choctaw Nation by Ike Williams.

June 22, 1904, the Commission decided adversely to the applicant.

The record shows that the applicant was born on March 5, 1893, and is a son of Joseph and Betsy Williams, whose names appear as Nos. 9760 and 9761, respectively, upon the final roll of citizens by blood of the Choctaw Nation approved by the Secretary January 14, 1903.

Acting Commissioner.

1-Ex.945

Muskogee, Indian Territory, August 1, 1905.

COPY.

Joseph Williams,

Mose, Indian Territory.

Dear Sir:

You are hereby notified that the Secretary of the Interior under date of July 28, 1905, affirmed the decision of the Commission to the Five Civilized Tribes, rendered June 28, 1904, declining to receive or consider the application for the enrollment of your infant child, Ira Williams, as a citizen by blood of the Choctaw Nation.

Respectfully,

Tams Bixby

Commissioner.

Muskogee, Indian Territory, August 2, 1898.

COPY.

Mansfield, McMurray & Cornish,
Attorneys for Choctaw and Chickasaw Nations,
South McAlester, Indian Territory.

Gentlemen:

You are hereby notified that the Secretary of the Interior under date of July 23, 1898, extended the decision of the Commission to the Five Civilized Tribes, rendered June 27, 1898, declining to receive or consider the application for the enrollment of Tom Pickens as a citizen by blood of the Choctaw Nation.

Respectfully,

SIGNED Tams Bixby

Commissioner.

Choc minor 661

Alice Wilson

1991

C. 661

NEW BORN

190

IN RE

Application for Enrollment of

MINOR CHILD

Act of Congress Approved April 26, 1906.

Alice Wilson

as a citizen of

Choctaw Nation.

Approved SEP 18 1906 190...

Commissioner.

7-1166

Born, Feb. 18, 1906

ACT OF CONGRESS APPROVED APRIL 26, 1906.

DEPARTMENT OF THE INTERIOR
COMMISSIONER TO THE FIVE CIVILIZED TRIBES

FILED

JUN 2 - 1906

COMMISSIONER.

CHOCTAW
NB 661

RECEIVED
MAY 28 1906

BIRTH AFFIDAVIT. 199

DEPARTMENT OF THE INTERIOR,

COMMISSIONER TO THE FIVE CIVILIZED TRIBES.

ENROLLMENT OF MINORS. ACT OF CONGRESS, APPROVED APRIL 26, 1906.

IN RE APPLICATION FOR ENROLLMENT, as a citizen of the Choctaw Nation,

of Alice Wilson [Here insert name of child], born on the 18 day of February 1906

Name of Father: Carlo A. Wilson a citizen of the Choctaw Nation.

Name of Mother Margaret Wilson a citizen of the Choctaw Nation.

Tribal enrollment of father ..... Tribal enrollment of mother .....

Postoffice Atoka

AFFIDAVIT OF MOTHER.

UNITED STATES OF AMERICA, Indian Territory,
Central District.

I, Margaret Wilson, on oath state that I am 29 years of age and a citizen by blood, of the Choctaw Nation; that I am the lawful wife of Carlo A. Wilson, who is a citizen, by blood, of the Choctaw Nation; that a female [Male or Female] child was born to me on 18 day of February, 1906 that said child has been named Alice Wilson, and was living March 4, 1906.

Margaret Wilson

WITNESSES TO MARK:

[Must be Two Witnesses] .....
.....

Subscribed and sworn to before me this 28 day of May 1906.

W. M. Martin
Notary Public.

AFFIDAVIT OF ATTENDING PHYSICIAN OR MID-WIFE.

UNITED STATES OF AMERICA, Indian Territory,
Central District.

I, Lenie Holmes, a midwife, on oath state that I attended on Margaret Wilson, wife of Carlo A. Wilson on the 18 day of Feb. 1906; that there was born to her on said date a female [Male or Female] child; that said child was living March 4, 1906, and is said to have been named Alice Wilson

Lenie Holmes

WITNESSES TO MARK:

[Must be Two Witnesses] .....
.....

Subscribed and sworn to before me this 28 day of May 1906.

W. M. Martin
Notary Public.

Doc minor 662

Fannie Wood

Tannie Wood

m662

This is to certify that I have this [illegible] day of January A. D. [illegible] united in marriage [illegible] a Choctaw citizen and Mrs. [illegible] Broadarts, a citizen of the United States in accordance with the laws of the Choctaw Nation, Indian Territory.

Atoka, Ind. Terry.

[illegible] Barton.

Missionary.

WITNESSED by,
Amanda Carnes,

Mrs. Louise [illegible] Rounds.

DEPARTMENT OF THE INTERIOR,
COMMISSION TO THE FIVE CIVILIZED TRIBES.

[illegible] 1 2 3 [illegible]

Mar. [illegible] 190[illegible]

[illegible] Bixby,
Chairman.

I, [illegible] [illegible] to the Commissioner to the Five Civilized Tribes, [illegible] certify that the above and foregoing is a true and correct copy of the [illegible] [illegible] [illegible] [illegible] [illegible]

[illegible]

Subscribed and sworn to before me this [illegible] day of [illegible]

[illegible]

J-4764 Choc N B Card 373
A-11955

NEW BORN 662

IN RE

Application for Enrollment of

MINOR CHILD

Act of Congress Approved April 26, 1906.

Trannie Wood

as a citizen of

CHOCTAW Nation.

Approved SEP 18 1906 190..

Commissioner.

Born Feb. 19, 1906

ACT OF CONGRESS APPROVED APRIL 26, 1906

DEPARTMENT OF THE INTERIOR
COMMISSIONER TO THE FIVE CIVILIZED TRIBES

FILED
JUN 2 - 1906

Commissioner.

CHOCTAW
NB 662

RECEIVED

Enr OB 29-18

BIRTH AFFIDAVIT 199

DEPARTMENT OF THE INTERIOR.

COMMISSIONER TO THE FIVE CIVILIZED TRIBES.

ENROLLMENT OF MINORS. ACT OF CONGRESS, APPROVED APRIL 26, 1906.

IN RE APPLICATION FOR ENROLLMENT, as a citizen of the Choctaw Nation,
of Trannie Wood [Here insert name of child], born on the 19th day of February, 1906
Name of Father: Harrison Wood a citizen of the Choctaw Nation.
Name of Mother: Maud Wood a citizen of the United States Nation.
Tribal enrollment of father..... Tribal enrollment of mother.....
Postoffice Atoka, Ind. Ter.

AFFIDAVIT OF MOTHER.

UNITED STATES OF AMERICA, Indian Territory,
Central District.

I, Maud Wood on oath state that I am 25
years of age and a citizen by ——— of the United States Nation;
that I am the lawful wife of Harrison Wood who is a citizen, by
blood of the Choctaw Nation; that a female [Male or Female] child was
born to me on 19th day of February, 1906; that said child has been named
Trannie Wood and was living March 4, 1906.

Maud Wood

WITNESSES TO MARK:

[Must be Two Witnesses]

Subscribed and sworn to before me this 29th day of May 1906.

W. F. Angel
Notary Public.

AFFIDAVIT OF ATTENDING PHYSICIAN OR MID-WIFE.

UNITED STATES OF AMERICA, Indian Territory,
Central District.

I, Susanna Summon a mid-wife on oath state that I
attended on Maud Wood wife of Harrison Wood
on the 19th day of February, 1906; that there was born to her on said date a female [Male or Female]
child; that said child was living March 4, 1906, and is said to have been named Trannie Wood

her
Susanna X Summon
mark

WITNESSES TO MARK:

[Must be Two Witnesses] Charlie Booth
Richard Shamaker

Subscribed and sworn to before me this 29th day of May 1906.

W. F. Angel
Notary Public.

7-4264 John N.B. Card 328
A-11955
NEW BORN

IN RE

Application for Enrollment of

MINOR CHILD

Act of Congress Approved
April 26, 1906.

Fannie Wood

as a citizen of

CHOCTAW Nation.

Approved SEP 18 1906 190...

Commissioner.

Born Feb. 19, 1906

ACT OF CONGRESS APPROVED APRIL 26, 1906.

DEPARTMENT OF THE INTERIOR
COMMISSIONER TO THE FIVE CIVILIZED TRIBES

FILED
JUN 2 - 1906

COMMISSIONER.

NB.662

CHOCTAW
662

RECEIVED
MAY 29 1906

BIRTH AFFIDAVIT 199

DEPARTMENT OF THE INTERIOR,

COMMISSIONER TO THE FIVE CIVILIZED TRIBES.

ENROLLMENT OF MINORS. ACT OF CONGRESS, APPROVED APRIL 26, 1906.

IN RE APPLICATION FOR ENROLLMENT, as a citizen of the Choctaw Nation,
of Fannie Wood [Here insert name of child], born on the 19th day of February 1906
Name of Father: Harrison Wood a citizen of the Choctaw Nation.
Name of Mother: Maud Wood a citizen of the United States ~~Nation~~.
Tribal enrollment of father ..... Tribal enrollment of mother .....
Postoffice Atoka, I.T.

AFFIDAVIT OF MOTHER.

UNITED STATES OF AMERICA, Indian Territory,
Central District.

I, Maud Wood, on oath state that I am 25 years of age and a citizen by ~~blood~~ of the United States ~~Nation~~; that I am the lawful wife of Harrison Wood, who is a citizen, by blood of the Choctaw Nation; that a female [Male or Female] child was born to me on 19th day of February, 1906; that said child has been named Fannie Wood and was living March 4, 1906.

Maud Wood

WITNESSES TO MARK:

[Must be Two Witnesses] .....
.....

Subscribed and sworn to before me this 29th day of May 1906.

W.F. Angell
Notary Public

AFFIDAVIT OF ATTENDING PHYSICIAN OR MID-WIFE.

UNITED STATES OF AMERICA, Indian Territory,
Central District.

I, Susanna Summon, a mid-wife, on oath state that I attended on Maud Wood, wife of Harrison Wood, on the 19th day of February, 1906; that there was born to her on said date a female [Male or Female] child; that said child was living March 4, 1906, and is said to have been named Fannie Wood

her
Susanna X Summon
mark

WITNESSES TO MARK:

[Must be Two] Charles Bynum
Richard Thomasett

Subscribed and sworn to before me this 29th day of May 1906.

W.F. Angell
Notary Public.

Choc Mines 663

Elsie Willis

M 663

23-663

Muskogee, Indian Territory, October 23, 1906.

Allen Willis,

Bristol, Indian Territory.

Dear Sir:

In the matter of the application for the enrollment of your child Elsie Willis you are advised that it will be necessary that you forward affidavits of two disinterested witnesses who know of the birth of this child, the date of her birth and that she was living March 4, 1906.

This matter should receive your immediate attention in order that disposition may be made of the application for the enrollment of said child.

Respectfully,

Commissioner.

32-906

Muskogee, Indian Territory, November 1[illegible], 1906.

Allen Willis,

[illegible], Indian Territory.

Dear [illegible]:

Receipt is hereby acknowledged of the joint affidavit of [illegible] and Mary John to the birth of Elsie Willis, child of Allen Willis and Nettie Willis, March 4, 1906, and the same has been filed [illegible] matter of the enrollment of said child.

Respectfully,

[illegible]
Commissioner.

~~DR. J. H. MATHEWS.~~

~~DEALER IN~~

~~DRUGS AND~~ NOTIONS.

~~HATTON, ARK.~~

Bethel Ark Nov 2nd 1909

Came before this day R. M. John and his wife Mary John and on oath State that they are well acquainted with Lictie Willis and that on the 7 day of April 1905 A ~~Female~~ Child was Borned to her and was Named Elsie Willis and that it was living March 4th 1909

witness to Mark
Holton Hayes
Hinson King

Signed
Rayson John
Mary her ~~mark~~ John

Subscribed and sworn to before me this 2nd day of November 1909

My Commission expires Feb 19 1911

J. H. Mathews
Notary Public

663

NEW BORN 190

IN RE

Application for Enrollment of

MINOR CHILD

Act of Congress Approved
April 26, 1906.

Elsie Wallis

as a citizen of

Choctaw Nation.

Approved NOV 24 1906 190...

Commissioner.

7-1040.
Born April 7, 1905-

ACT OF CONGRESS APPROVED APRIL 26, 1906.

DEPARTMENT OF THE INTERIOR
COMMISSIONER TO THE FIVE CIVILIZED TRIBES

FILED

JUN 2 - 1906

COMMISSIONER.

CHOCTAW
NB 663

RECEIVED
MAY 29 1906

BIRTH AFFIDAVIT. 199

DEPARTMENT OF THE INTERIOR.

COMMISSIONER TO THE FIVE CIVILIZED TRIBES.

ENROLLMENT OF MINORS. ACT OF CONGRESS, APPROVED APRIL 26, 1906.

IN RE APPLICATION FOR ENROLLMENT, as a citizen of the Choctaw Nation,

of Elsie Willis born on the 7th day of April 1905
[Here insert name of child]

Name of Father: Allen Willis a citizen of the Choctaw Nation.

Name of Mother: Sistie Willis a citizen of the Choctaw Nation.

Tribal enrollment of father ..... Tribal enrollment of mother .....

Postoffice Bethel I.T.

AFFIDAVIT OF MOTHER.

UNITED STATES OF AMERICA, Indian Territory,
Central District.

I, Sistie Willis, on oath state that I am 26 years of age and a citizen by Blood of the Choctaw Nation; that I am the lawful wife of Allen Willis, who is a citizen, by Blood of the Choctaw Nation; that a female child was born to me on 7th day of April, 1905 [Male or Female] that said child has been named Elsie Willis, and was living March 4, 1906.

Sistie her Willis
Mark

WITNESSES TO MARK:
[Must be Two Witnesses]
W. M. Martin
Hampton Judge

Subscribed and sworn to before me this 7th day of May 1906.

W. M. Martin
Notary Public.

AFFIDAVIT OF ATTENDING PHYSICIAN OR MID-WIFE.

UNITED STATES OF AMERICA, Indian Territory,
Central District.

I, Allen Willis, on oath state that I am the husband of Sistie Willis, wife of myself, and that on the 7th day of April, 1905 there was born to her on said date a female [Male or Female] child; that said child was living March 4, 1906, and is said to have been named Elsie Willis, and that no one was present at the birth of said child except myself and my wife the Child's mother.

Allen Willis

WITNESSES TO MARK:
[Must be Two]

Subscribed and sworn to before me this 7th day of May 1906.

W. M. Martin
Notary Public.

Choc minor 664

Ben wood

m664

NEW BORN 664

Application for Enrollment of

MINOR CHILD

Act of Congress Approved April 26, 1906.

Ben Hood

is a citizen of

Choctaw Nation.

Approved NOV 28 1906 190...

Commissioner.

7-943.

Born Oct. 17, 1905

ACT OF CONGRESS APPROVED APRIL 26, 1906.

DEPARTMENT OF THE INTERIOR
COMMISSIONER TO THE FIVE CIVILIZED TRIBES

FILED
JUN 21 1906

Commissioner.

CHOCTAW
7943 664

RECEIVED
MAY 30 1906

Enc 043 24-6

BIRTH AFFIDAVIT 189

DEPARTMENT OF THE INTERIOR.

COMMISSIONER TO THE FIVE CIVILIZED TRIBES.

ENROLLMENT OF MINORS. ACT OF CONGRESS, APPROVED APRIL 26, 1906.

IN RE APPLICATION FOR ENROLLMENT, as a citizen of the Choctaw Nation,
of Ben Wood [Here insert name of child], born on the 17 day of Oct 1905
Name of Father: Levi Wood a citizen of the Choctaw Nation.
Name of Mother: Sean Wood a citizen of the Choctaw Nation.
Tribal enrollment of father ..... Tribal enrollment of mother .....
Postoffice Atoka I.T.

AFFIDAVIT OF MOTHER.

UNITED STATES OF AMERICA, Indian Territory,
Central District.

I, Sean Wood, on oath state that I am 23 years of age and a citizen by blood, of the Choctaw Nation; that I am the lawful wife of Levi Wood, who is a citizen, by blood, of the Choctaw Nation; that a male [Male or Female] child was born to me on the 17 day of October, 1905; that said child has been named Ben Wood, and was living March 4, 1906.

Sean her x mark Wood

WITNESSES TO MARK:
[Must be Two Witnesses] { Jos Frost
Hampton Jones

Subscribed and sworn to before me this 30 day of May 1906.

W M Martin
Notary Public.

AFFIDAVIT OF ATTENDING PHYSICIAN OR MID-WIFE.

UNITED STATES OF AMERICA, Indian Territory,
Central District.

I, Siney Sampson, a midwife, on oath state that I attended on Sean Wood, wife of Levi Wood, on the 17 day of Oct, 1905; that there was born to her on said date a male [Male or Female] child; that said child was living March 4, 1906, and is said to have been named Ben Wood.

Siney her x mark Sampson

WITNESSES TO MARK:
[Must be Two Witnesses] { Jos Frost
Hampton Jones

Subscribed and sworn to before me this 30 day of May 1906.

W M Martin
Notary Public.

choc minor 665

Henry WATKINS

M 665

NEW BORN 665 V

190

IN RE

Application for Enrollment of

MINOR CHILD

Act of Congress Approved April 26, 1906.

Henry Watkins

as a citizen of

Choctaw Nation.

Approved SEP 18 1906 190...

Commissioner.

7-484.

7-541.

Born Jan. 31, 1906

ACT OF CONGRESS APPROVED APRIL 26, 1906.

Illegitimate

DEPARTMENT OF THE INTERIOR
COMMISSIONER TO THE FIVE CIVILIZED TRIBES

FILED
JUN 2 - 1906

Commissioner.

CHOCTAW
NB 665

RECEIVED
MAY 30 1906

BIRTH AFFIDAVIT. 190

DEPARTMENT OF THE INTERIOR,

COMMISSIONER TO THE FIVE CIVILIZED TRIBES.

ENROLLMENT OF MINORS. ACT OF CONGRESS, APPROVED APRIL 26, 1906.

IN RE APPLICATION FOR ENROLLMENT, as a citizen of the Choctaw Nation,

of Henry Watkins born on the 31 day of January 1906
[Here insert name of child]

Name of Father: Samuel Jefferson a citizen of the Choctaw Nation.

Name of Mother Lowinney Watkins a citizen of the Choctaw Nation.

Tribal enrollment of father ..... Tribal enrollment of mother .....

Postoffice Atoka I.T.

AFFIDAVIT OF MOTHER.

UNITED STATES OF AMERICA, Indian Territory,
Central District.

I, Lowinney Watkins, on oath state that I am 17 years of age and a citizen by blood, of the Choctaw Nation; that ~~I am the lawful wife of ..... who is a citizen, by ..... of the ..... Nation;~~ that a male [Male or Female] child was born to me on 31 day of January, 1906; that said child has been named Henry Watkins, and was living March 4, 1906; that I am unmarried, and that Samuel Jefferson is the father of said child.

Lowinney X Watkins
mark

WITNESSES TO MARK:

[Must be Two Witnesses] { J L Dalgent
Hampton Jones

Subscribed and sworn to before me this 30 day of May 1906.

W M Martin
Notary Public.

AFFIDAVIT OF ATTENDING PHYSICIAN OR MID-WIFE.

UNITED STATES OF AMERICA, Indian Territory,
Central District.

I, Emmissie Watkins a midwife, on oath state that I attended on Lowinney Watkins ~~a woman~~ unmarried on the 31 day of January, 1906; that there was born to her on said date a male [Male or Female] child; that said child was living March 4, 1906, and is said to have been named Henry Watkins and that Samuel Jefferson; is said to be the father of said child.

Emmissie X Watkins
mark

WITNESSES TO MARK:

[Must be Two Witnesses] { J L Dalgent
Hampton Jones

Subscribed and sworn to before me this 30 day of May 1906.

W M Martin
Notary Public.

Choc minor 666

Clydy Preston Ashford

3666

Bokchito, I. T.

June 13, 1906.

Mr. Geo. D. Rogers,

Dear Sir:

Received your letter requesting me to give my roll and numbers of family I made application for enrollment as Caroline Jones Cornelius Jones (father) Sophia Jones (mother) my brothers are Joe Jones, Fayette Jones Jesse Jones Sam Jones and Robert Jones. Ben Hunter and Eliza Hunter also are step sister and brother . My roll no: is 9078 as appears on my enrollment certificates.

Respectfully,

Caroline Ashford,

Bokchito, I. T.

Muskogee, Indian Territory, May 22, 1906.

Caroline Ashford,

Wakahita, Indian Territory,

Dear Madam:

Receipt is hereby acknowledged of the affidavits of Caroline Ashford and R. E. Sawyer M. D., to the birth of Clyde Preston Ashford, son of J. D. and Caroline Ashford, December 10, 1905, also of the marriage license and certificate of J. D. Ashford and Miss Cassie Jones.

It appears from the affidavits that you are a citizen by blood of the Choctaw Nation. If this is correct, you are requested to state when, where and under what name application was made for your enrollment, the names of your parents, and other members of your family for whom application was made at the same time, and if

Chickasaw Nations, give your roll number as the same appears upon your allotment certificate.

Respectfully,

Acting Commissioner.

No. 927

Certificate of Record of Marriages.

United States of America,
The Indian Territory. } SCT.
Central District.

I, E. J. Flannin Clerk of the United States Court in the Indian Territory and District aforesaid, do hereby CERTIFY that the License for and Certificate of the Marriage of Mr. J. D. Ashford and Miss Carrie Foote was filed in my office in said Territory and District the 12th day of March, A. D. 1906, and duly recorded in Book 1 of Marriage Record, Page 464

Witness my hand and seal of said Court, at Durant this 17th day of March A. D. 1906

E. J. Flannin
Clerk.

By W. B. Stone, Deputy.

P. O. Bennington

No. 927

MARRIAGE LICENSE.

United States of America, } The Indian Territory, Central District, SS.

To any Person Authorized by Law to Solemnize Marriage, Greeting:

You are hereby commanded to Solemnize the Rite and publish the Banns of Matrimony between Mr. J. M. Ashford *of* Bengston *in the Indian Territory, aged* 21 *years, and Miss* Ora Jane *of* Bokchito *in the Indian Territory, aged* 21 *years, according to law, and do you officially sign and return this License to the parties therein named.*

WITNESS my hand and official seal, this 10th *day of* March *A. D. 1905.*

E. J. James
Clerk of the United States Court.

M. D. Stone *Deputy.*

United States of America, } ss.
The Indian Territory, } ss.
_____ *District.* }

Certificate of Marriage.

I, R. P. Miller

a Presbyterian Preacher *do hereby certify, that on the* 12 *day of* March *A. D. 1905, I did, duly and according to law, as commanded in the foregoing License, solemnize the Rite and publish the Banns of Matrimony between the parties therein named.*

Witness my hand, this 12 *day of* March *A. D. 1905*

R. P. Miller

a Presbyterian Preacher

My credentials are recorded in the office of the Clerk of the United States Court in the Indian Territory, Central District, Book C, *Page* 76

NOTE.—This License and Certificate of Marriage must be returned to the office of the Clerk of the United States Court of the Indian Territory, from whence it was issued, within sixty days from the date thereof, or the party to whom the License was issued will be liable to the penalty of [illegible] Dollars ($[illegible]).

NEW BORN 666

IN RE

Application for Enrollment of

MINOR CHILD

Act of Congress Approved April 26, 1906.

Clyde Preston Ashford

as a citizen of

Choctaw Nation.

Approved SEP 18 1906 190...

Commissioner.

Born Dec. 10, 1905

ACT OF CONGRESS APPROVED APRIL 26, 1906.

DEPARTMENT OF THE INTERIOR
COMMISSIONER TO THE FIVE CIVILIZED TRIBES

FILED

Commissioner.

CHOCTAW

RECEIVED
MAY 17 1906

BIRTH AFFIDAVIT - 199

DEPARTMENT OF THE INTERIOR,

COMMISSIONER TO THE FIVE CIVILIZED TRIBES.

ENROLLMENT OF MINORS, ACT OF CONGRESS, APPROVED APRIL 26, 1906.

IN RE APPLICATION FOR ENROLLMENT, as a citizen of the Choctaw Nation,

of Clyde Preston Ashford born on the 10 day of December 1905.
[Here insert name of child]

Name of Father: J. D. Ashford a citizen of the U. S. Nation.

Name of Mother: Caroline Ashford a citizen of the Choctaw Nation.

Tribal enrollment of father ..... Tribal enrollment of mother Choctaw

Postoffice Bokchito

AFFIDAVIT OF MOTHER.

UNITED STATES OF AMERICA, Indian Territory,
Central Judicial District.

I, Caroline Ashford on oath state that I am 22
years of age and a citizen by Birth of the Choctaw Nation;
that I am the lawful wife of J. D. Ashford, who is a citizen, by
U. S., of the ..... Nation; that a Male child was
[Male or Female]
born to me on 10 day of Dec, 1905; that said child has been named
Clyde Preston Ashford and was living March 4, 1906.

Caroline Ashford

WITNESSES TO MARK:

[Must be Two Witnesses] .....
.....

Subscribed and sworn to before me this 12 day of May 1906.

J. M. Moore
Notary Public.

AFFIDAVIT OF ATTENDING PHYSICIAN OR MID-WIFE.

UNITED STATES OF AMERICA, Indian Territory,
Central Judicial District.

I, R. E. Sawyer, M.D. on oath state that I
attended on Caroline Ashford wife of J. D. Ashford
on the 10 day of December 1905; that there was born to her on said date a male
[Male or Female]
child; that said child was living March 4, 1906, and is said to have been named Clyde Preston
Ashford

R. E. Sawyer M.D.

WITNESSES TO MARK:

[Must be Two Witnesses] .....
.....

Subscribed and sworn to before me this 12 day of May 1906.

J. M. Moore
Notary Public.

Choc minor 667

Calvin Ashshalintubbi

M667

667

217

IN RE

Application for Enrollment of

INFANT CHILD

Calvin Ishakalintubbi

as a citizen of

Choctaw Nation.

Approved ..... 190....

.....

Commissioner.

a 2983

a 3312

MAY 31 1906

BIRTH AFFIDAVIT. 917

DEPARTMENT OF THE INTERIOR,

COMMISSION TO THE FIVE CIVILIZED TRIBES.

IN RE APPLICATION FOR ENROLLMENT, as a citizen of the _____ Nation,

of _____ (Here insert name of child.), born on the _____ day of _____, 1____

Name of Father: _____ a citizen of the _____ Nation.

Name of Mother: _____ a citizen of the _____ Nation.

Postoffice _____

AFFIDAVIT OF MOTHER.

UNITED STATES OF AMERICA, INDIAN TERRITORY, _____ DISTRICT.

I, _____, on oath state that I am _____ years of age and a citizen by _____, of the _____ Nation; that I am the lawful wife of _____, who is a citizen, by _____, of the _____ Nation; that a _____ (Male or Female.) child was born to me on _____ day of _____, 1____; that said child has been named _____, and was living March 4, 1906.

_____

WITNESSES TO MARK:

(Must be Two Witnesses.) _____

_____

Subscribed and sworn to before me this _____ day of _____, 190____.

_____

Notary Public.

AFFIDAVIT OF ATTENDING PHYSICIAN OR DISINTERESTED WITNESS.

UNITED STATES OF AMERICA, INDIAN TERRITORY, Central DISTRICT.

I, Simeon Fobb, a disinterested witness, on oath state that I

_____

_____

_____

WITNESSES TO MARK:

(Must be Two) _____

_____

Subscribed and sworn to before me this 18 day of June, 1906

_____

Notary Public.

NEW BORN 667

217

IN RE

Application for Enrollment of

INFANT CHILD

Calvin Ashahalintubbi

as a citizen of

CHOCTAW Nation.

Approved SEP 18 1906 190

Commissioner.

Born Dec 5, 1905

ACT OF CONGRESS APPROVED APRIL 26, 1906.

DEPARTMENT OF THE INTERIOR
COMMISSIONER TO THE FIVE CIVILIZED TRIBES

FILED
JUN 9 - 1906

Commissioner.

CHOCTAW

RECEIVED
May 31, 1906

N.B. 257

BIRTH AFFIDAVIT.

DEPARTMENT OF THE INTERIOR,

COMMISSION TO THE FIVE CIVILIZED TRIBES.

IN RE APPLICATION FOR ENROLLMENT, as a citizen of the Choctaw Nation, of Calvin Ashahalintubbi (Here insert name of child.), born on the 5 day of Dec, 1905

Name of Father: Quitman Ashahalintubbi a citizen of the Choctaw Nation.

Name of Mother: Adeline Ashahalintubbi (ne Ward) a citizen of the Choctaw Nation.

Postoffice Eagletown I.T.

AFFIDAVIT OF MOTHER.

UNITED STATES OF AMERICA, INDIAN TERRITORY, Central DISTRICT.

I, Adeline Ashahalintubi (ne Ward) A-13312, on oath state that I am 27 + years of age and a citizen by blood, of the Choctaw Nation; that I am the lawful wife of Quitman Ashahalintubbi (A-2983), who is a citizen, by blood, of the Choctaw Nation; that a male (Male or Female.) child was born to me on 5th day of December, 1905; that said child has been named Calvin Ashahalintubbi, and was living March 4, 1906 & no midwife physician attended me

Adeline Her + mark Ashahalintubbi (ne Ward)

Witnesses to Mark: (Must be Two Witnesses.)
[illegible]
W. P. Covington

Subscribed and sworn to before me this 18 day of May, 1906

Lacey P. Bobb
Notary Public.

AFFIDAVIT OF ~~ATTENDING PHYSICIAN OR MIDWIFE~~ disinterested witness

UNITED STATES OF AMERICA, INDIAN TERRITORY, Central DISTRICT.

I, Eliza Fobb, a disinterested witness, on oath state that I ~~attended on~~ visited with Mrs. Adeline Ashahalintubbi, wife of Quitman Ashahalintubbi on the 5th day of Dec, 1905; that there was born to her on said date a male (Male or Female) child; that said child was living March 4, 1906 and is said to have been named Calvin Ashahalintubbi

Eliza Her + mark Fobb

Witnesses to Mark: (Must be Two Witnesses.)
[illegible]
W. P. Covington

Subscribed and sworn to before me this 18 day of May, 1906

Lacey P. Bobb
Notary Public.

[illegible] child [illegible] appeared [illegible]

Choc minor 668

Annie A. Barnett

8668

Y-2494

Muskogee, Indian Territory, June 23, 1903.

Alexander Barnett,

Iron Bridge, Indian Territory.

Dear Sir:

Receipt is hereby acknowledged of the affidavits of Susan Barnett and Jane Bond to the birth of Annie A. Barnett, child of Alexander and Susan Barnett, November 20, 1902, and the same have been filed as an application for the enrollment of said child.

Respectfully,

Commissioner.

NEW BORN 668

190

IN RE

Application for Enrollment of

MINOR CHILD

Act of Congress Approved
April 26, 1906.

Annie A. Barnett

as a citizen of

Choctaw Nation.

Approved SEP 18 1906 190...

Commissioner.

Born Nov. 29, 1905

ACT OF CONGRESS APPROVED APRIL 26, 1906.

DEPARTMENT OF THE INTERIOR
COMMISSIONER OF THE FIVE CIVILIZED TRIBES

FILED
JUN 25 1906

COMMISSIONER.

CHOCTAW
NB 668

RECEIVED
JUN 18 1906

BIRTH AFFIDAVIT 199

DEPARTMENT OF THE INTERIOR.

COMMISSIONER TO THE FIVE CIVILIZED TRIBES.

ENROLLMENT OF MINORS. ACT OF CONGRESS, APPROVED APRIL 26, 1906.

IN RE APPLICATION FOR ENROLLMENT, as a citizen of the Choctaw Nation,

of Annie A. Barnett, born on the 29th day of Nov 1905

[Here insert name of child]

Name of Father: Alexander Barnett a citizen of the Choctaw Nation.

Name of Mother: Surdan Barnett a citizen of the Choctaw Nation.

Tribal enrollment of father Choctaw Tribal enrollment of mother Choctaw

Postoffice Iron Bridge Ind Ter

AFFIDAVIT OF MOTHER.

UNITED STATES OF AMERICA, Indian Territory,
Central District.

I, Surdan Barnett on oath state that I am 41 years of age and a citizen by Blood of the Choctaw Nation; that I am the lawful wife of Alexander Barnett, who is a citizen, by Blood of the Choctaw Nation; that a Female child was born to me on 29th day of Nov 1905; that said child has been named Annie A. Barnett and was living March 4, 1906.

her
Surdan + Barnett
mark

WITNESSES TO MARK:

[Must be Two Witnesses] Edwin Bond
Frost Jacob

Subscribed and sworn to before me this 16th day of June 1906.

M. W. Newman
Notary Public.

AFFIDAVIT OF ATTENDING PHYSICIAN OR MID-WIFE.

UNITED STATES OF AMERICA, Indian Territory,
Central District.

I, Jane Bond a Midwife, on oath state that I attended on Surdan Barnett, wife of Alexander Barnett on the 29th day of Nov 1905; that there was born to her on said date a Female child; that said child was living March 4, 1906, and is said to have been named

[Male or Female]

Annie A. Barnett

her
Jane + Bond
mark

WITNESSES TO MARK:

[Must be Two Witnesses] Edwin Bond
Frost Jacob

Subscribed and sworn to before me this 16th day of June 1906.

M. W. Newman
Notary Public.

Choc minor 669

Albert Byington

669

7-2838
7-383

Muskogee, Indian Territory, June 22, 1906.

Joel Byington,

Caney, Indian Territory.

Dear Sir:

Receipt is hereby acknowledged of the affidavits of Emma Byington and Emergen Byington to the birth of Albert Byington, child of Joel and Emma Byington, October 13, 1905, and the same have been filed as an application for the enrollment of said child.

Respectfully,

Commissioner.

22-668

Muskogee, Indian Territory, September 23, 1906.

Lewis Byington,

Bokey, Indian Territory.

Dear Sir:-

Receipt is hereby acknowledged of your letter of September 19, 1906, asking if your baby Albert Byington has been approved.

In reply to your letter you are advised that the name of Albert Byington was placed upon a schedule of minor citizens of the Choctaw Nation under the act of Congress approved April 26, 1906, which was transmitted for forwarding to the Secretary of the Interior. You will receive from the Department the final decision of the Department.

Very respectfully,

C 669

NEW BORN

217

IN RE

Application for Enrollment of

INFANT CHILD

Act of Congress approved Apr 26-06

Albert Byington

as a citizen of

CHOCTAW Nation.

Approved SEP 18 1906 190

Commissioner.

Born Oct. 23, 1905-

ACT OF CONGRESS APPROVED APRIL 26, 1906.

7-203

7-5535

DEPARTMENT OF THE INTERIOR

JUN 25 1906

COMMISSIONER.

RECEIVED

JUN 13 1906

CHOCTAW

DEPARTMENT OF THE INTERIOR.

COMMISSION TO THE FIVE CIVILIZED TRIBES.

Enrollment of Minors, Act of Congress, Approved April 26 th 1906

IN RE APPLICATION FOR ENROLLMENT, as a citizen of the Cherokee Nation.

of Albert Byington, born on the 13 th day of October, 1906
(Give lawful name of child.)

Name of Father: Joel Byington, a citizen of the Cherokee Nation.

Name of Mother: Emma Byington, a citizen of the Cherokee Nation.

Postoffice Vanoy, Indian Territory.

AFFIDAVIT OF MOTHER.

UNITED STATES OF AMERICA, INDIAN TERRITORY,
Central, DISTRICT.

I, Emma Byington, on oath state that I am 27 years of age and a citizen by blood, of the Cherokee Nation; that I am the lawful wife of Joel Byington, who is a citizen, by blood, of the Cherokee Nation; that a male child was born to me on 13 th day of October 1906, ; that said child has been named Albert Byington, and was living March 4, 1906

Emma Byington

WITNESSES TO MARK:

(Must be Two Witnesses.)

Subscribed and sworn to before me this 18 th day of June, 1907

A. Duncan Allison
Notary Public.

AFFIDAVIT OF ATTENDING PHYSICIAN OR MID-WIFE.

UNITED STATES OF AMERICA, INDIAN TERRITORY,
Central, DISTRICT.

I, Emma Byington, on attendant at Birth, on oath state that I attended on the Emma Byington, who was at Joel Byington, on the 13 th day of October 1906, ; that there was born to her on said date a male child; that said child was living March 4, 1906 and is said to have been named Albert Byington.

Emma Byington

Witnesses to Mark:

Subscribed and sworn to before me this 17 day of June, 1907.

A. Duncan Allison

Choc minor 670

Edgar Crittenden

m670

7-1557
19-884

Muskogee, Indian Territory, June 25, 1906.

John Crittenden,

Ft. Towson, Indian Territory.

Dear Sir:-

Receipt is hereby acknowledged of the affidavits of Siena Crittenden, Joe Willis and Simmons Thompson to the birth of Edgar Crittenden, child of John and Mattie Crittenden, March 16, 1903, and the same have been filed as an application for the enrollment of said child.

Receipt is also acknowledged of your affidavit and the affidavit of Carrie Willis to the death of your wife, Mattie Crittenden, which occurred December 26, 1904, and the same have been filed as evidence of the death of this person.

Respectfully,

BIRTH AFFIDAVIT

Department of the Interior,
Commissioner To The Five Civilized Tribes.

Enrollment of Minors. Act of Congress, Approved April 26, 1906.

APPLICATION FOR ENROLLMENT, as a citizen of the ..... Nation,
of Edgar Crittenden, born on the 16 day of March 1903.
Here insert name of child.
Name of Father: John Crittenden a citizen of the Choctaw Nation
Name of Mother: Mattie Crittenden a citizen of the Cherokee Nation
Tribal enrollment of father Choctaw Tribal enrollment of mother Cherokee
Postoffice Tamaquilla, I. T.

Affidavit of Mother.

UNITED STATES of AMERICA, Indian Territory,
Central District.
Mattie Crittenden died Dec, 26 1904 on oath state that I am ..... years of age and a citizen by adoption of the Choctaw Nation;
that I am the lawful wife of John Crittenden who is a citizen, by
adoption of the Choctaw Nation; that a male child was
Male or Female.
born to me on 16 day of March, 1903; that said child has been named
Edgar Crittenden and was living March 4, 1906.

John Crittenden

WITNESSES TO MARK:

[Must be two Witnesses.] .....

Subscribed and sworn to before me this 21 day of July 1906.

P. Davis
Notary Public.

Affidavit of Attending Physician or MID-WIFE

UNITED STATES of AMERICA, Indian Territory,
Central District.
I, Sissie Crittenden, a Mid Wife on oath state that I
attended on Mattie Crittenden wife of John Crittenden
on the 16 day of March 1903; that there was born to her on said date a boy
Male or Female.
child; that said child was living March 4, 1906, and is said to have been named Edgar Crittenden

her
Sissie Crittenden
mark

WITNESSES MARK:

Must be two Witnesses. P. Davis
Henry Jones

Subscribed and sworn to before me this 21 day of July 1906.

P. Davis
Notary Public.

United States of America. *
Indian Teritory. * Affidavit.
Central Judicial District. *

Joe Willis being duly sworn according to law deposes and says: I am 50 years of age, my Post Office address is Ft. Towson, I. T. I was ~~xxx~~ acquainted with Mattie Crittenden in her life time and was present at the death of the said Mattie Crittenden which occurred on the 24 day of Dec 1904. I was also present at the birth of a male child to the said Mattie Crittenden on the 16th day of March, 1903. That said child is said to have been named Edgar Crittenden and was living March 4th, 1906. I have no interest in the result of this application whatever neither am I related in any way to any of the parties hereto.

Joe Willis

Subscibed and sworn to before me this 9th day of June, 1906.

Thomas Gennell
Notary Public.

My Com. expires March 31, 1908.

RECEIVED
JUN 25 1906
U.S. INDIAN AGENT
MUSKOGEE, I.T.

United States of America. •
•
Indian Territory. • Affidavit.
•
Central Judicial District. •

I Simmon Thompson being duly sworn according to law deposes and says: I am 50 years of age, my Post Office address is Ft. Towson, I. T. I was ~~xxx~~ acquainted with Mattie Crittenden in her life time and was present at the death of the said Mattie Crittenden which occurred on the 26 day of Dec 1904. I was also present at the birth of a male child to the said Mattie Crittenden on the 16th day of March, 1903. That said child is said to have been named Edgar Crittenden and was living March 4th, 1906. I have no interest in the result of this application whatever neither am I related in any way to any of the parties hereto. wit to marks.

John Crittenden
Mrs C. Jennee

his
Simmon X Thompson
mark

Subscibed and sworn to before me this 9th day of June, 1906.

Thomas Fennell
Notary Public.

My Com. expires March 21, 1908.

IN RE
THE DEATH OF

Martha Crittenden

a citizen of the

Chickasaw Nation.

Approved ..... 190....

.....

Commissioner.

JUN 12 1906

DEPARTMENT OF THE INTERIOR.

COMMISSION TO THE FIVE CIVILIZED TRIBES.

In the matter of the death of Mattie Crittenden (Here insert name of deceased.)

a citizen of the Chickasaw Nation, who formerly resided at or near Frogville (Here insert name of postoffice.), Ind. Ter., and died on the 26 day of December, 1904.

AFFIDAVIT OF RELATIVE.

UNITED STATES OF AMERICA, INDIAN TERRITORY, Central DISTRICT.

I, John Crittenden, on oath state that I am 25 years of age and a citizen, by Blood, of the Chickasaw Nation; that my postoffice address is Fort Towson (Here insert name of postoffice.), Ind. Ter.; that I am Husband (State relationship: as the father; an uncle; a cousin, etc.) of Mattie Crittenden (Here insert name of deceased.) who was a citizen, by Adoption, of the Chickasaw Nation and that said Mattie Crittenden (Here insert name of deceased.) died on the 26 day of Dec, 1904.

WITNESSES TO MARK: John Crittenden

(Must Be Two Witnesses.)

Subscribed and sworn to before me this 9th day of Jany, 1905.

Thomas Fennell
Notary Public.

AFFIDAVIT OF ACQUAINTANCE.

UNITED STATES OF AMERICA, INDIAN TERRITORY, Central DISTRICT.

I, Carrie Willis, on oath state that I am 21 years of age, and a citizen by Blood of the Chickasaw Nation; that my postoffice address is Fort Towson (Here insert name of postoffice.), Ind. Ter.; that I was personally acquainted with Mattie Crittenden (Here insert name of deceased.) who was a citizen, by Adoption, of the Chickasaw Nation; and that said Mattie Crittenden (Here insert name of deceased.) died on the 26 day of Dec, 1904.

WITNESSES TO MARK: Carrie Willis

(Must Be Two Witnesses.)

Subscribed and sworn to before me this 9th day of Jany, 1905.

Thomas Fennell
Notary Public.

Central District }
Fregville, Ind. Ter. } — This is to certify that Rev. Isaiah Atom appeared before me at my office & being duly sworn, did state that he did perform the marriage ceremony between John Crittenden and his present wife, Mattie Crittenden, according to the laws of the Choctaw & Chickasaw Nations.

Signed: Isaiah his mark Atom

Witnesses—
G W Brown
Charles Derr.

Subscribed & sworn to before me this the 18" day July — 1901.

J. H. Sleeper
Notary

BIRTH AFFIDAVIT. 199

DEPARTMENT OF THE INTERIOR,

COMMISSIONER TO THE FIVE CIVILIZED TRIBES.

ENROLLMENT OF MINORS. ACT OF CONGRESS, APPROVED APRIL 26, 1906.

IN RE APPLICATION FOR ENROLLMENT, as a citizen of the Chickasaw Nation,

of Edgar Brittenden, born on the 16 day of march 1902.
[Here insert name of child]

Name of Father: John Brittenden a citizen of the Choctaw Nation.

Name of Mother: Mattie Brittenden citizen of the Chickasaw Nation.

Tribal enrollment of father Choctaw Tribal enrollment of mother Chickasaw

Postoffice Fort Towson, Ind. Ter.

AFFIDAVIT OF MOTHER.

UNITED STATES OF AMERICA, Indian Territory,
Central District.

I, Mattie Brittenden, on oath state that I am 20 years of age and a citizen by Marriage of the Chickasaw Nation; that I am the lawful wife of John Brittenden, who is a citizen, by Blood of the Choctaw Nation; that a Male child [Male or Female] was born to me on 16 day of March, 1902; that said child has been named Edgar Brittenden, and was living March 4, 1905.

Deceased

WITNESSES TO MARK:

[Must be Two Witnesses]

Subscribed and sworn to before me this day of 1906.

Notary Public.

AFFIDAVIT OF ATTENDING PHYSICIAN OR MID-WIFE.

UNITED STATES OF AMERICA, Indian Territory,
Central District.

I, Sissa Brittenden, midwife, on oath state that I attended on Mattie Brittenden, wife of John Brittenden, on the 16 day of March, 1902; that there was born to her on said date a male [Male or Female] child; that said child was living March 4, 1905, and is said to have been named Edgar Brittenden.

Sissa her + mark Brittenden

WITNESSES TO MARK:

John Brittenden

[Must be Two Witnesses] Lue T. Fennell

Subscribed and sworn to before me this 9th day of June 1906.

Thomas Fennell

Notary Public.

NEW BORN 670

1906

IN RE

Application for Enrollment of

MINOR CHILD

Act of Congress Approved April 26, 1906.

Edgar Brittendun

as a citizen of

CHOCTAW Nation.

Approved SEP 18 1906 190...

Commissioner.

Born March 16, 1903

ACT OF CONGRESS APPROVED APRIL 26, 1906.

DEPARTMENT OF THE INTERIOR
COMMISSIONER TO THE FIVE CIVILIZED TRIBES

FILED
JUN 25 1906

Commissioner.

CHOCTAW
NB 670

RECEIVED

Cloc minor 671

Bonnie marie cross

m671

7-211

Muskogee, Indian Territory, June 22, 1906.

George W. Cross,

Overbrook, Indian Territory.

Dear Sir:

Receipt is hereby acknowledged of your letter of June 16, 1906, inclosing affidavits of Mariah Cross and [illegible] Edwards to the birth of Bonnie Marie Cross, child of George W. and Mariah Cross, June 9, 1906, and the same have been filed as an application for the enrollment of said child.

Respectfully,

Commissioner.

NEW BORN 671

190

IN RE

Application for Enrollment of

MINOR CHILD

Act of Congress Approved April 26, 1906.

Bonnie Marie Cross

as a citizen of

CHOCTAW Nation.

Approved SEP 18 1906 190...

Commissioner.

Born June 9, 1905

ACT OF CONGRESS APPROVED APRIL 26, 1906.

DEPARTMENT OF THE INTERIOR
COMMISSIONER TO THE FIVE CIVILIZED TRIBES

FILED
JUN 25 1906

Commissioner.

CHOCTAW
No. 671

RECEIVED
JUN 18 1906

BIRTH AFFIDAVIT. 199

DEPARTMENT OF THE INTERIOR,

COMMISSIONER TO THE FIVE CIVILIZED TRIBES.

ENROLLMENT OF MINORS. ACT OF CONGRESS, APPROVED APRIL 26, 1906.

IN RE APPLICATION FOR ENROLLMENT, as a citizen of the Choctaw Nation,

of Bonnie Marie Cross, born on the 9 day of June 1905
[Here insert name of child]

Name of Father: George W. Cross, a citizen of the Choctaw Nation.

Name of Mother: Mariah Cross, a citizen of the Choctaw Nation.

Tribal enrollment of father Choctaw Tribal enrollment of mother Choctaw (Mitchell)

Postoffice Overbrook I. T.

AFFIDAVIT OF MOTHER.

UNITED STATES OF AMERICA, Indian Territory,
Southern District.

I, Mariah Cross, on oath state that I am 23 years of age and a citizen by Int. Mar., of the Choctaw Nation; that I am the lawful wife of George W. Cross, who is a citizen, by blood, of the Choctaw Nation; that a female child was born to me on 9th day of June, 1905; that said child has been named Bonnie Marie Cross, and was living March 4, 1906.

Mariah Cross

WITNESSES TO MARK:

[Must be Two Witnesses] L. E. Bonnwell
John T. Bonnwell

Subscribed and sworn to before me this 14 day of June 1906.

J. Thomas Bonnwell
Notary Public.

AFFIDAVIT OF ATTENDING PHYSICIAN OR MID-WIFE.

UNITED STATES OF AMERICA, Indian Territory,
Sou. District.

I, Nan Edwards, a Midwife, on oath state that I attended on Mariah Cross, wife of George W. Cross on the 9th day of June, 1905; that there was born to her on said date a female child; that said child was living March 4, 1906, and is said to have been named Bonnie Marie Cross

her
Nan X Edwards
mark

WITNESSES TO MARK:

[Must be Two Witnesses] L. E. Bonnwell
John T. Bonnwell

Subscribed and sworn to before me this 14 day of June 1906.

J. Thomas Bonnwell
Notary Public.

Choc minor 672

Herbert Ellis

P.O. Addington, I.T.

m 672

Y.

Y-2515

Muskogee, Indian Territory, June 19, 1906.

Floyd Ellis,

Atoka, Indian Territory.

Dear Sir:

Receipt is hereby acknowledged of the affidavits of Anna E. Ellis and E. F. Jones in the birth of Herbert Ellis, child of Floyd and Anna E. Ellis, October 12, 1905, and the same have been filed as an applicant for the enrollment of said child.

Respectfully,

Commissioner.

83-672

Muskogee, Indian Territory, August 30, 1906.

Annie E. Ellis,

Midland, Indian Territory.

Dear Madam:

I beg to be hereby acknowledged of your letter of August 25th, 1906, asking for the enrollment of your new born child Herbert Ellis has been approved.

In reply to your letter you are advised that the name of Herbert Ellis has been placed upon a schedule of minor citizens of the Choctaw Nation under the act of Congress approved April 26, 1906, which is being prepared for forwarding to the Secretary of the Interior, upon which he will be advised of the action taken by the Department.

Very respectfully,

Acting Commissioner.

23-672

Muskogee, Indian Territory, October 18, 1906.

Anna S. Ellis,

Addington, Indian Territory.

Dear Madam:

Receipt is hereb acknowledged of your letter of October 13, 1906, asking if your child Herbert Ellis has been approved by the Secretary of the Interior.

In reply to your letter you are advised that the name of your child Herbert Ellis has been placed upon a schedule of minor citizens of the Choctaw Nation which has been forwarded the Secretary of the Interior, and you will be notified when his enrollment is approved by the Department.

Respectfully,

Commissioner.

[illegible]

Muskogee, Indian Territory, November [illegible], 1906.

Annie S. Ellis,

Addington, Indian Territory.

Dear Madam:

Receipt is hereby acknowledged of your letter of October 31, 1906, stating that your post office address is now Addington, Indian Territory, and when your child Herbert Ellis is approved you desire to be advised.

In reply you are advised that on October 15, 1906, the Secretary of the Interior approved the enrollment of your child Herbert Ellis as a minor citizen of the Choctaw Nation under the act of Congress approved April 26, 1906, and selection of allotment may now be made in his behalf in accordance with the rules and regulations governing the selection of allotments and the designation of homesteads in the Choctaw and Chickasaw Nations.

Respectfully,

Commissioner.

NEW BORN 672

190

IN RE

Application for Enrollment of

MINOR CHILD

Act of Congress Approved
April 26, 1906.

Herbert Ellis

as a citizen of

CHOCTAW

..... Nation.

Approved. SEP 15 1906 ..... 190..

.....

Commissioner.

Born Oct. 12, 1905-

ACT OF CONGRESS APPROVED APRIL 26, 1906.

DEPARTMENT OF THE INTERIOR
COMMISSIONER TO THE FIVE CIVILIZED TRIBES

FILED

JUN 25 1906

COMMISSIONER.

CHOCTAW
NB 672

RECEIVED
JUN 14 1906

BIRTH AFFIDAVIT 199

DEPARTMENT OF THE INTERIOR,

COMMISSIONER TO THE FIVE CIVILIZED TRIBES.

ENROLLMENT OF MINORS. ACT OF CONGRESS, APPROVED APRIL 26, 1906.

IN RE APPLICATION FOR ENROLLMENT, as a citizen of the Choctaw Nation,
of Herbert Ellis [Here insert name of child], born on the 12 day of Oct 1905
Name of Father: Floyd Ellis a citizen of the ns Nation.
Name of Mother: Anna S Ellis a citizen of the Choctaw Nation.
Tribal enrollment of father ——— Tribal enrollment of mother 7289
Postoffice Atoka IT

AFFIDAVIT OF MOTHER.

UNITED STATES OF AMERICA, Indian Territory,
Central District.
I, Anna S Ellis on oath state that I am 25
years of age and a citizen by Blood of the Choctaw Nation;
that I am the lawful wife of Floyd Ellis, who is a citizen, by
of the non Nation; that a male [Male or Female] child was
born to me on 12th day of October 1905; that said child has been named
Herbert Ellis, and was living March 4, 1906.

Anna S. Ellis

WITNESSES TO MARK: Ethel Ellis
[Must be Two Witnesses] E Newman

Subscribed and sworn to before me this 19th day of June 1906.

E Newman
Notary Public.

AFFIDAVIT OF ATTENDING PHYSICIAN OR MID-WIFE.

UNITED STATES OF AMERICA, Indian Territory,
Central District.
I, R F James, a Physician, on oath state that I
attended on anna S Ellis, wife of floyd Ellis,
on the 12 day of October 1905; that there was born to her on said date a Male [Male or Female]
child; that said child was living March 4, 1906, and is said to have been named Herbert Ellis

R F James MD

WITNESSES TO MARK:
[Must be Two Witnesses] John R Howard
William James

Subscribed and sworn to before me this 5 day of June 1906.

J E Hubert
Notary Public.

Choc minor 673

Cyril Gibson

M673

7-4[illegible]

Muskogee, Indian Territory, May 21, 1906.

Samuel Gibson,

Featherston, Indian Territory.

Dear Sir:

Receipt is hereby acknowledged of the affidavits of Lula Gibson and [illegible] M. D., to the birth of Cyril Gibson [illegible] of Samuel and Lula Gibson, July [illegible], 1905, and the same have been filed with the records of this office as an application for the enrollment of said child.

You are requested to forward evidence of your marriage to Lula Gibson to be used in the matter of the enrollment of said child.

Respectfully,

Commissioner.

7-4772

Muskogee, Indian Territory, June 25, 1906.

Emmett Gibson,

Featherston, Indian Territory.

Dear Sir:

Receipt is hereby acknowledged of your letter of June 8, 1906, in which you ask if you should send the marriage license or affidavits of witnesses to your marriage in the matter of the enrollment of your baby.

In reply to your letter you are advised that you should forward the original or a certified copy of your marriage license and certificate in the matter of the enrollment of your child Cyril Gibson if you can obtain the same, if not you should forward the affidavits of two or more disinterested witnesses to your marriage to be used in the matter of the enrollment of your child.

Respectfully,

Commissioner.

I-4725

Muskogee, Indian Territory, June 30, 1906.

Samuel Gibson,

Featherston, Indian Territory.

Dear Sir:

Receipt is hereby acknowledged of your letter of June 29, 1906, inclosing marriage license and certificate between S. A. Gibson and Lela Pilgrim and the same have been filed in the matter of the enrollment of your child Cyril Gibson.

Respectfully,

Commissioner.

23-673

Muskogee, Indian Territory, October 22, 1906.

Samuel Gibson,

Featherston, Indian Territory.

Dear Sir:

In the matter of the application for the enrollment of your child Cyril Gibson, under the Act of Congress approved April 26, 1906, you are advised that if the S. A. Gibson referred to in the marriage license and certificate between S. A. Gibson and Lula Pilgrim is the Samuel Gibson referred to as the father of this child you should forward a sworn statement to that effect which should also contain your full name.

This matter should receive your immediate attention in order that disposition may be made of the application for the enrollment of said child.

Respectfully,

Commissioner.

35-673

Muskogee, Indian Territory, November 1, 1906.

Samuel Gibson

Pentucketome, Indian Territory.

Dear Sir:

Receipt is hereby acknowledged of your affidavit stating that the Samuel Gibson named in the application for the enrollment of [illegible] as a minor citizen of the Choctaw Nation under the Act of Congress approved April 26, 1906, as the father of said child is identical with [illegible] and that [illegible] filed with the application.

Respectfully,

[illegible]

J. C. HUBERT — A. TIDEMAN

J. C. HUBERT & COMPANY

GROCERIES, FEED, HARNESS AND HAY MACHINERY

FEATHERSTON, I. T., Oct 29 1906

Personally appeared before me, a Notary Public in and for the Central district of the Indian Territory, Samuel Gibson, who being duly sworn, states that he is the father of the child Cyril Gibson, and that the Marriage license and certificates between S.A. Gibson and Lula Pelgrim, is the same as appears on Choctaw Roll Samuel Gibson, Roll No 13191

Signed: Samuel Audd Gibson

Central district, Ind Ter. } sworn to before me
Subscribed and }
This the 29th day of Oct 1906

J C Hubert N.P.

No. 4759

Certificate of Record of Marriages.

United States of America,
The Indian Territory. } SCT.
Central District.

I, E. Paneiera Clerk of the United States Court in the Indian Territory and District aforesaid, do hereby CERTIFY that the License for and Certificate of the Marriage of Mr. S. A. Gibson and M Lula Pilgrim was filed in my office in said Territory and District the 4th day of March A. D. 1905, and duly recorded in Book 11 of Marriage Record, Page 465

WITNESS my hand and seal of said Court, at S. McAlester this 4th day of March A. D. 1905

E. Paneiera
Clerk.

By ..... Deputy.

P. O. Featherston

DEPARTMENT OF THE INTERIOR.
Commissioner to the Five Civilized Tribes.
FILED
JUN 29 1905

Commissioner.

No. 4459

MARRIAGE LICENSE.

United States of America, The Indian Territory, Central District, SS.

To any Person Authorized by Law to Solemnize Marriage, Greeting:

You are hereby commanded to Solemnize the Rite and publish the Banns of Matrimony between Mr. J A Gibson *of* Featherston *in the Indian Territory, aged* 24 *years, and Miss* Lula Pilgrim *of* Featherston *in the Indian Territory, aged* 22 *years, according to law, and do you officially sign and return this License to the parties therein named.*

WITNESS my hand and official seal, this 4th *day of* March *A. D. 1905*

E Jannin
Clerk of the United States Court.

J B Rose *Deputy.*

United States of America, The Indian Territory, ____ District. } SS.

Certificate of Marriage.

I, E Jannin Clerk U S Court

a ____ do hereby certify, that on the 4th day of March A. D. 1905, I did, duly and according to law, as commanded in the foregoing License, solemnize the Rite and publish the Banns of Matrimony between the parties therein named.

Witness my hand, this 4th day of March A. D. 1905

E Jannin
Clerk U S Court

My credentials are recorded in the office of the Clerk of the United States Court in the Indian Territory, Central District, Book ____, Page ____

Note.—This License and Certificate of Marriage must be returned to the office of the Clerk of the United States Court of the Indian Territory, from whence it was issued, within sixty days from the date thereof, or the party to whom the License was issued will be liable to the amount of One Hundred Dollars (100.00).

NEW BORN 673

190

IN RE

Application for Enrollment of

MINOR CHILD

Act of Congress Approved April 26, 1906.

Cyril Gibson

as a citizen of

CHOCTAW Nation.

Approved NOV 28 1906 190...

Commissioner.

Born July 29, 1905

ACT OF CONGRESS APPROVED APRIL 26, 1906.

DEPARTMENT OF THE INTERIOR
COMMISSIONER TO THE FIVE CIVILIZED TRIBES

FILED
JUN 1 - 1906

Commissioner.

CHOCTAW
No. 673

RECEIVED
MAY 21 1906

BIRTH AFFIDAVIT. 199

DEPARTMENT OF THE INTERIOR,

COMMISSIONER TO THE FIVE CIVILIZED TRIBES.

ENROLLMENT OF MINORS. ACT OF CONGRESS, APPROVED APRIL 26, 1906.

IN RE APPLICATION FOR ENROLLMENT, as a citizen of the Choctaw Nation,
of Cyril Gibson [Here insert name of child] born on the 29 day of July 1905
Name of Father: Samuel Gibson a citizen of the Choctaw Nation.
Name of Mother Lula Gibson a citizen of the U S Nation.
Tribal enrollment of father Samuel Gibson 13191 Tribal enrollment of mother Not Enrolled
Postoffice Featherston Ind Ter

AFFIDAVIT OF MOTHER.

UNITED STATES OF AMERICA, Indian Territory,
Leflore District.
I, Lula Gibson on oath state that I am 23
years of age and a citizen by marriage, of the Choctaw Nation;
that I am the lawful wife of Samuel Gibson, who is a citizen, by
blood, of the Choctaw Nation; that a male [Male or Female] child was
born to me on 29 day of July 1905 that said child has been named
Cyril Gibson and was living March 4, 1906.

Lula Gibson

WITNESSES TO MARK:

[Must be Two Witnesses]

Subscribed and sworn to before me this 14 day of May 1906.

J. L. Hubbert
Notary Public.

AFFIDAVIT OF ATTENDING PHYSICIAN OR MID-WIFE.

UNITED STATES OF AMERICA, Indian Territory,
Central District.
I, J. P. Bradshaw, a Physician on oath state that I
attended on Lula Gibson, who is Samuel Gibson
on the 29th day of July, 1905, that there was born to her on said date a Male [Male or Female]
child; that said child was living March 4, 1906, and is said to have been named Cyril Gibson

J. P. Bradshaw M.D.

WITNESSES TO MARK:

[Must be Two Witnesses]

Subscribed and sworn to before me this 14 day of May 1906.

J. L. Hubbert
Notary Public.

Choc miner 674

mattie Graham

674

S-1962
T-2026

Muskogee, Indian Territory, June 26, 1906.

Simon Graham,

Eufaula, Indian Territory.

Dear Sir:

Receipt is hereby acknowledged of the affidavits of Nellie Hardy Graham and Annie Hardy to the birth of Mattie Graham, child of Simon Graham and Nellie Hardy Graham January 26, 1904, and the same have been filed as an application for the enrollment of said child.

It [illegible] in the affidavit of the mother that you are a citizen of [illegible] Nation. If this is correct you are requested to give the names of your parents, the time and place [illegible] your enrollment, and if you have selected [illegible] your roll number as appears upon your allotment certificate.

Respectfully,

JNO. J. THOMAS,
NOTARY PUBLIC.

T. B. LUNSFORD,
LAWYER.

THOMAS & LUNSFORD,

TALIHINA, IND. TER.

July 23rd 1906.

Mr Lacey P Bobo, with
Commissioner to the Five Civilized Tribes,
Muskogee Ind Ter.

Dear Sirs;-

We hand you the application of Nellie Graham, nee Hardy, for the enrollment of her newborn, Wanda Graham, born January 25th 1906.

We do not know that you will accept the affidavit of attendant, however as an additional support, we prepared an affidavit of a Lady who was present at the birth and gave it to the Indian woman to have this attendant, also sign, and mail the same to you at once. If their be any additional correspondance necessary you may address us upon the subject and we, will look after their interest.

Thomas & Lunsford.
per [signature]

JJT/AMT

23-674

Muskogee, Indian Territory, August 14, 1906.

Simon Graham,

Nashoba, Indian Territory.

Dear Sir:-

In the matter of the application for the enrollment of your child, Mattie Graham, you are advised that it appears from the affidavits heretofore forwarded to the birth of said child that her name is given as Mattie Graham and Manda Graham. You are requested to advise this office the correct name of said child.

This matter should be given your immediate attention.

Respectfully,

Commissioner.

25-614

Muskogee, Indian Territory, August 30, 1906.

Simon Benjamin,

Wagoner, Indian Territory.

Dear Sir:

Receipt is hereby acknowledged of your letter of August 24, 1906, transmitting affidavit of Willis Benjamin Graham stating that the correct name of your child is Mattie Graham and the same has been filed in the matter of the enrollment of said child.

Respectfully,

Acting Commissioner.

Roshobe, I. T. Aug 24, 1906.

Hon Com to five tribes

Muskogee, I. T.

dear sir you are informed that my babys name is mattie graham and not manda she is my infant daughter and her name is Mattie Graham.

Yours truly,

Simon Graham.

23-674

Muskogee, Indian Territory, January 29, 1907.

Willie Hardy,

Eufaula, Indian Territory.

Dear Madam:

Receipt is hereby acknowledged of your letter of January 22, 1907, stating that you have never received notice of the enrollment of your child.

In reply to your letter you are advised that on December 20, 1906, the Secretary of the Interior approved the enrollment of your child [redacted] as a [redacted] citizen of the Creek Nation under the act of [redacted], approved [redacted].

Respectfully,

[redacted]

NEW BORN

190

IN RE

Application for Enrollment of

MINOR CHILD

Act of Congress Approved
April 26, 1906.

Manda Graham

as a citizen of

CHOCTAW Nation.

Approved..... 190...

.....

Commissioner.

Born Jan 26 1906

ACT OF CONGRESS APPROVED APRIL 26, 1906.

DEPARTMENT OF THE INTERIOR
COMMISSIONER TO THE FIVE CIVILIZED TRIBES

FILED

AUG 14 1906

COMMISSIONER.

CHOCTAW
4-6007
562

RECEIVED

23-674

JUL 23 1906

BIRTH AFFIDAVIT 199

DEPARTMENT OF THE INTERIOR,

COMMISSIONER TO THE FIVE CIVILIZED TRIBES.

ENROLLMENT OF MINORS. ACT OF CONGRESS, APPROVED APRIL 26, 1906.

IN RE APPLICATION FOR ENROLLMENT, as a citizen of the Choctaw Nation,

of Manda Graham [Here insert name of child], born on the 26 day of January 1906

Name of Father: Simon Graham a citizen of the Choctaw Nation.

Name of Mother: Nellie Graham, nee Hardy a citizen of the Choctaw Nation.

Tribal enrollment of father Roll 5007 Tribal enrollment of mother Roll 5621

Postoffice Hasbobo Ind Ter

AFFIDAVIT OF MOTHER.

UNITED STATES OF AMERICA, Indian Territory,
Central District.

I, Nellie Graham, nee Hardy on oath state that I am 25 years of age and a citizen by blood, of the Choctaw Nation; that I am the lawful wife of Simon Graham, who is a citizen, by Blood, of the Choctaw Nation; that a Female (Male or Female) child was born to me on 26th day of Janaury, 1906; that said child has been named Manda Graham, and was living March 4, 1906.

her
Nellie X Graham nee Hardy
mark
mom

WITNESSES TO MARK:
[Must be Two Witnesses]
Wm L. Alexander
Eastman Alexander

Subscribed and sworn to before me this 23rd day of July 1906.

Jno J. Thomas
Notary Public.

AFFIDAVIT OF ATTENDING PHYSICIAN OR MID-WIFE.

UNITED STATES OF AMERICA, Indian Territory,
Central District.

I, John J Colbert an Obstretrician who was present and saw child born, on oath state that I attended on Nellie Graham nee Hardy wife of Simon Graham on the 26th day of January 1906; that there was born to her on said date a Female (Male or Female) child; that said child was living March 4, 1906, and is said to have been named Manda Graham

John J Colbert

WITNESSES TO MARK:
[Must be Two Witnesses]

Subscribed and sworn to before me this 23 day of July 1906.

Jno J Thomas
Notary Public.

(Note Renewals)

united States
of America
Central District
in Indian Territory

Personally appeared before a Notary Public
in the Central District Nellie Benjamin Graham
to me well known to be the Identical Person that represent
her self to be and on oath states that the name of her
New born infants name is Mallie Graham and that
Simon Graham is the Father of the said child
Was borned on the 26th day of January 1906 and was living
on the 4th day of march 1906 and is still living on August 28th 1906

Subscribed and Sworn to before me on the 28 day
August 1906

Nellie Benjamin Graham
mark

F M Fuller
Notary Public

my commission expires april 18th 08

United states of America)
Central District, Ind Ter.)

I, Annie Hardy, a midwife, on oath state that I was present and attended upon Nellie Graham, nee Hardy, wife of Simon Graham on the 26th day of January 1906, that there was born to her on said date a female child, that said child was living March 4th 1906, and said to have been named Manda Graham.

I futher state that I am not interested in the prosecution of this enrollment, other than an attendant upon the birth of said child.

Annie Hardy

Winesses, to mark.

_____

_____

Subscribed and sworn to before me this 28th day of July July 1906.

P. H. Hudson

My commission expires

Dec 29th 1910.

Note.

There appears to be nothing amiss with the application except that the supplemental affidavit that the child's name is Mattie, is signed by mark without attesting witnesses, and is signed Nellie Benjamin Graham instead of Nellie Hardy Graham, as in the application.

This woman, the mother, is identified as Nellie Hardy on Choctaw card no. 1962, and a notation on said card states that she became the wife of one Ben Benjamin. This is sufficient to identify Nellie Hardy Graham as Nellie Benjamin Graham. As to the lack of attesting witnesses, the statement would have been sufficient if made in the form of a mere letter, and the mother's name written, at her dictation with neither mark nor witnesses. I see no good reason for withholding this child from enrollment.

NEW BORN 1906

674.

IN RE

Application for Enrollment of

MINOR CHILD

Act of Congress Approved April 26, 1906.

Matteo Graham

as a citizen of

CHOCTAW Nation.

Approved NOV 28 1906 190..

Commissioner.

Born Jan 26, 1906

ACT OF CONGRESS APPROVED APRIL 26, 1906.

DEPARTMENT OF THE INTERIOR
COMMISSIONER TO THE FIVE CIVILIZED TRIBES

FILED

JUN 25 1906

Commissioner.

RECEIVED
JUN 16 1906

CHOCTAW

BIRTH AFFIDAVIT 1 199

DEPARTMENT OF THE INTERIOR.

COMMISSIONER TO THE FIVE CIVILIZED TRIBES.

ENROLLMENT OF MINORS. ACT OF CONGRESS, APPROVED APRIL 26, 1906.

IN RE APPLICATION FOR ENROLLMENT, as a citizen of the Choctaw Nation,
of Mattie Graham [Enrollment name of child], born on the 26 day of January 1906.
Name of Father: Simon Graham a citizen of the Choctaw Nation.
Name of Mother: Nellie Hardy Graham a citizen of the Choctaw Nation.
Tribal enrollment of father ..... Tribal enrollment of mother 5621
Postoffice. Nashoba Ind Ter

AFFIDAVIT OF MOTHER.

UNITED STATES OF AMERICA, Indian Territory,
Central District.

I, Nellie Hardy Graham on oath state that I am 25 years of age and a citizen by blood of the Choctaw Nation; that I am the lawful wife of Simon Graham, who is a citizen, by blood of the Choctaw Nation; that a Female [Male or Female] child was born to me on 26 day of January 1906; that said child has been named Mattie Graham and was living March 4, 1906.

her
Nellie Hardy Graham
mark

WITNESSES TO MARK:

[Must be Two Witnesses] John J. Colbert
M A Fuller

Subscribed and sworn to before me this 13 day of June 1906.

F M Fuller
Notary Public.

AFFIDAVIT OF ATTENDING PHYSICIAN OR MID-WIFE.

UNITED STATES OF AMERICA, Indian Territory,
Central District.

I, Annie Hardy a mid wife, on oath state that I attended on Mrs Nellie Hardy Graham wife of Simon Graham on the 26 day of Jan 1906; that there was born to her on said date a Female [Male or Female] child; that said child was living March 4, 1906, and is said to have been named Mattie Graham.

Annie Hardy

WITNESSES TO MARK:

[Must be Two Witnesses] John J. Colbert
M A Fuller

Subscribed and sworn to before me this 13 day of June 1906.

F M Fuller
Notary Public.

My Commission Expires April 18 1910

Choc minor 675

Bud Hamerton

M675

7-3164

Muskogee, Indian Territory, June 23, 1906.

Sweeney Hampton,

Gowen, Indian Territory.

Dear Sir:

Receipt is hereby acknowledged of the affidavits of Elizabeth Hampton and W. K. Hudson to the birth of Ed Hampton, child of Sweeney and Elizabeth Hampton, March 3, 1906, and the same have been filed as an application for the enrollment of said child.

Respectfully,

Commissioner.

NEW BORN 675

190

IN RE

Application for Enrollment of

MINOR CHILD

Act of Congress Approved
April 26, 1906.

Bud Hampton

as a citizen of

CHOCTAW Nation.

SEP 1 1906

Approved..... 190...

.....

Commissioner.

Born March 3, 1906

ACT OF CONGRESS APPROVED APRIL 26, 1906.

DEPARTMENT OF THE INTERIOR
COMMISSION TO THE FIVE CIVILIZED TRIBES

FILED

JUN 25 1906

COMMISSIONER.

CHOCTAW
N/B 675

RECEIVED
JUN 18 1906

BIRTH AFFIDAVIT 199

DEPARTMENT OF THE INTERIOR.

COMMISSIONER TO THE FIVE CIVILIZED TRIBES.

ENROLLMENT OF MINORS. ACT OF CONGRESS, APPROVED APRIL 26, 1906.

IN RE APPLICATION FOR ENROLLMENT, as a citizen of the Choctaw Nation,
of Bud Hampton [here insert name of child], born on the 3rd day of Mar 1906
Name of Father: Burney Hampton a citizen of the Choctaw Nation.
Name of Mother: Elizabeth Hampton a citizen of the Choctaw Nation.
Tribal enrollment of father: Choctaw Tribal enrollment of mother: Choctaw
Town - Dead

AFFIDAVIT OF MOTHER.

UNITED STATES OF AMERICA, Indian Territory,
Central District.
I, Elizabeth Hampton, on oath state that I am 19
years of age and a citizen by blood of the Choctaw Nation;
that I am the lawful wife of Burney Hampton, who is a citizen, by
blood of the Choctaw Nation; that a male [Male or Female] child was
born to me on 3rd day of Mar 1906; that said child has been named
Bud Hampton and was living March 4, 1906.
Elizabeth + Hampton
mk

WITNESSES TO MARK:
[Must be Two Witnesses] Jesse Johnston
Jennie Anderson

Subscribed and sworn to before me this 16 day of June 1906.
Harold Redf
My term Expires Jan 7-1908 Notary Public.

AFFIDAVIT OF ATTENDING PHYSICIAN OR MID-WIFE.

UNITED STATES OF AMERICA, Indian Territory,
Central District.
W K Hudson, physician, on oath state that I
attended on Elizabeth Hampton, wife of Burney Hampton
on the 3rd day of Mar 1906; that there was born to her on said date a male [Male or Female]
child; that said child was living March 4, 1906, and is said to have been named Bud Hampton
W K Hudson M.D

WITNESSES TO MARK:
[Must be Two Witnesses]

Subscribed and sworn to before me this 16 day of June 1906.
Harold Redf
Notary Public.

Choc minor 676

Henry James

M676

199

IN RE

Application for Enrollment of

MINOR CHILD

Act of Congress Approved
April 26, 1906,

.....

as a citizen of

..... Nation.

Approved..... FEB 11 1907 ..... 190...

.....

Commissioner.

BIRTH AFFIDAVIT. 199

DEPARTMENT OF THE INTERIOR.

COMMISSIONER TO THE FIVE CIVILIZED TRIBES.

ENROLLMENT OF MINORS. ACT OF CONGRESS, APPROVED APRIL 26, 1906.

IN RE APPLICATION FOR ENROLLMENT, as a citizen of the .....Nation,

of ..... [Here insert name of child], born on the .....day of .....1.....

Name of Father:.....a citizen of the.....Nation.

Name of Mother:.....a citizen of the.....Nation.

Tribal enrollment of father.....Tribal enrollment of mother.....

Postoffice.....

AFFIDAVIT OF MOTHER.

UNITED STATES OF AMERICA, Indian Territory,
Central District.

I, Mc Ger. Johnson, on oath state that I am 32 years of age and a citizen by Blood, of the Choctaw Nation; that I am the lawful wife of Patterson James (Sarah James), who is a citizen, by Blood, of the Choctaw Nation; that a male [Male or Female] child was born to me on the 17th day of February, 1904; that said child has been named Henry James and was living March 4, 1906. I further state that I am the relation to either parents and desire no interest in the enrollment of Henry James

Mc Ger Johnson

WITNESSES TO MARK:

[Must be Two Witnesses]

Subscribed and sworn to before me this 4th day of February, 1907.

J. L. Gay
Notary Public.

AFFIDAVIT OF ATTENDING PHYSICIAN OR MID-WIFE.

UNITED STATES OF AMERICA, Indian Territory,
..... District.

I, ..., a....., on oath state that I attended on .....wife of.....

on the .....day of.....1.....that there was born to her on said date, a.....[Male or Female] child; that said child was living March 4, 1906, and is said to have been named.....

.....

WITNESSES TO MARK:

[Must be Two Witnesses]

Subscribed and sworn to before me this.....day of.....1906.

.....
Notary Public.

NEW BORN 676

IN RE:

Application for Enrollment of

MINOR CHILD

Act of Congress Approved April 26, 1906.

Henry James

as a citizen of

CHOCTAW Nation.

Approved FEB 11 1907 190..

Commissioner.

Born Feb. 17, 1906

ACT OF CONGRESS APPROVED APRIL 26, 1906.

DEPARTMENT OF THE INTERIOR
COMMISSIONER TO THE FIVE CIVILIZED TRIBES

ENROLLED
JUN 9 - 1906

COMMISSIONER.

CHOCTAW
0676

RECEIVED
MAY 29 1906

BIRTH AFFIDAVIT 199

DEPARTMENT OF THE INTERIOR,

COMMISSIONER TO THE FIVE CIVILIZED TRIBES.

ENROLLMENT OF MINORS. ACT OF CONGRESS, APPROVED APRIL 26, 1906.

IN RE APPLICATION FOR ENROLLMENT, as a citizen of the Choctaw Nation,

of Henry James (Here insert name of child), born on the 17 day of February 1906.

Name of Father: Patterson James a citizen of the Choctaw Nation.

Name of Mother: Sarah James a citizen of the Choctaw Nation.

Tribal enrollment of father Choctaw Roll, No. 6094 Tribal enrollment of mother Choctaw Roll No. 6221

Postoffice Talihina Ind Ter

AFFIDAVIT OF MOTHER.

UNITED STATES OF AMERICA, Indian Territory, Central District.

I, Sarah James on oath state that I am about 34 years of age and a citizen by BLOOD, of the Choctaw Nation; that I am the lawful wife of Patterson James who is a citizen, by Blood, of the Choctaw Nation; that a male (Male or Female) child was born to me on 17th day of February, 1906; that said child has been named Hary James, and was living March 4, 1906.

Sarah James.

WITNESSES TO MARK:

[Must be Two Witnesses]

Subscribed and sworn to before me this 21st day of March 1906.

Notary Public.

AFFIDAVIT OF ATTENDING PHYSICIAN OR MID-WIFE.

UNITED STATES OF AMERICA, Indian Territory, Central District.

I, Patterson James, the Father and only witness states on oath state that I attended on Sarah Alberta wife of Patterson James on the 17th day of February, 1906, that there was born to her on said date a male (Male or Female) child; that said child was living March 4, 1906, and is said to have been named Henry James

Patterson James

WITNESSES TO MARK:

[Must be Two Witnesses]

Subscribed and sworn to before me this 21st day of March 1906.

COMMISSIONER TO THE FIVE CIVILIZED TRIBES.
Muskogee Ind Ter.

In the matter of the application for enrollment of Henry James, son of Patterson James and Sarah James, now comes,

Sally Ann Williams and upon oath states.

"That on the 18th day of February 1906 I visited the family of the applicants, Patterson and Sarah James, saw the Newborn child, who has been named Henry James, that I know that he is the child of the applicants for his enrollment, that he was born on February 17th 1906, that he was living on March the 4th 1906. that Patterson James is the Father and that Sarah James is the Mother of Henry James.

In testimony whereof I hereunto affix my name this the 28th day of May 1906.

Sally Ann Williams
her mark

Witnesses.

G. M. Rukes

C. E. Cochran

Subscribed and sworn to before me this the 28th day May 1906.

J. H. Billy
Notary Public

Thomas B. Lunsford, Attys
for applicants.
Tullahassa Ind Ter.

Comm. Office Feb 27-1906

UNITED STATES OF

COMMISSIONER TO THE FIVE CIVILIZED TRIBES
Muskogee Ind Ter:

In the matter of the enrollment of Henry James,son of Patterson and Sarah James,now comes Wyey McCoy,and upon oath makes the following statement.

My Name is Wyey McCoy,age about 70 years, residing near the home of Patterson and Sarah James,who live about eighteen miles South East of Talihina I T.

That on or about the 22nd day February 1906 I visited the family of the applicants,Patterson and Sarah James,and found a young Baby in the possession of the Mother, Sarah James who was confined to her bed,that I was informed that the Baby was born on Sunday night February the 17th,that it had been named Henry James,that I have every reason to believe the facts as above stated are true,that said Henry James is the Son of [redacted] James and that Patterson James is the Father.I am not interested in the presecution of this application for enrollment,that I make this affidavit beleiveing the facts are true,as named by the applicants for enrollment of Henry James.

In testimony whereof I have hereunto affixed my hand and seal,this the 28th day of May 1906.

Witnesses

Wyey her W McCoy

G. K. Nukes

C. E. Cochran

Subscribed and sworn to before me this the 28th day of May 1906.

Com-expires Feb 24-1910

J. T. Riley

7-2153

Muskogee, Indian Territory, June 5, 1906.

Thomas A. Lunsford,

Talihina, Indian Territory.

Gentlemen:

Receipt is hereby acknowledged of your letter of May 28, 1906, transmitting the affidavits of Sarah James, Patterson James, Sally Ann Williams and Wyey McCoy to the birth of Henry James, child of Patterson and Sarah James, February 17, 1906, and the same have been filed with the records of this office as an application for the enrollment of said child.

Respectfully,

Commissioner.

7-2153

Muskogee, Indian Territory, June 6, 1906.

Thomas A. Lungford,

Tahlina, Indian Territory.

Gentlemen:

Receipt is hereby acknowledged of your letter of May 28, 1906, transmitting the affidavits of Sarah Jones, Patterson Jones, Sally Ann Williams and Wyey McCoy to the birth of Henry Jones, child of [redacted] and Sarah Jones, February 17, 1906, and the same have been filed with the records of this office in the application for the enrollment of said child.

Respectfully,

25-378.

Muskogee, Indian Territory, October 22, 1906.

Patterson James,

Talihina, Indian Territory.

Dear Sir:

In the matter of the application for the enrollment of your child Henry James it will be necessary that you forward the affidavit of one disinterested witness who knows of the birth of this child, the date of his birth, the names of his parents, and that he was living March 4, 1906.

This matter should receive your immediate attention in order that disposition may be made of the application for the enrollment of said child.

Respectfully,

Commissioner.

23-276

Muskogee, Indian Territory, March 30, 1907.

Welch & Cruchin,

Talihina, Indian Territory.

Gentlemen:

Receipt is hereby acknowledged of your letter of March 23, 1907, in which you ask if Henry James, child of Patterson and Sarah James, has been approved.

In reply to your letter you are advised that on March 1, 1907, the Secretary of the Interior approved the enrollment of Henry James as a citizen of the Choctaw Nation under the Act of April 26, 1906.

Respectfully,

Choc minor 677

Liza James

M677

22-077

Muskogee, Indian Territory, October 22, 1906.

Williamson James,

Rufe, Indian Territory.

Dear Sir:

In the matter of the application for the enrollment of your child Eliza James you are advised that it will be necessary that you forward the affidavit of the mother and two disinterested witnesses to the birth of this child, the date of her birth, the names of her parents, and that she was living March 4, 1906.

In your testimony at the time you made application for the enrollment of this child it was stated that Susan James, the mother was sick and if it is now impossible to procure her affidavit you should forward the affidavits of two more disinterested [illegible]

This matter should receive immediate attention in order that disposition may be made of the application for the enrollment of said child.

Respectfully,

[illegible]

DEPARTMENT OF THE INTERIOR,
COMMISSIONER TO THE FIVE CIVILIZED TRIBES.

Atoka, Indian Territory, May 31, 1906.

In the matter of the application for the enrollment as a citizen of the Choctaw Nation of Liza James, minor child of Williamson James, Choctaw by blood, Roll No. 1398, Field Card No. 809, and Susan James, formerly Frazier, Choctaw by blood, Roll No. 3182, Field Card No. 1181.

WILLIAMSON JAMES, being first duly sworn, testified as follows:-

EXAMINATION BY THE COMMISSIONER:

Through Hampton Joel, Official Interpreter.

Q What is your name ? A Williamson James.
Q How old are you ? A 27.
Q What is your post office address ? A Rufe.
Q Are you a duly enrolled citizen by blood of the Choctaw Nation ? A Yes, sir.
Q You have just made affidavit here relative to the birth of Liza James, are you the father of this child ? A Yes, sir.
Q What is the name of your father ? A Thompson James.
Q What is the name of your mother ? A Ellen Milton.

The name of Williamson James appears as No. 1398 upon the approved Choctaw Roll by Blood, Field Card No. 809.

Q Is this child, Liza James, living ? A Yes, sir.
Q When was Liza James born ? A August 2, 1904.
Q Has any application ever been made before this time for the enrollment of this child Liza James ? A No, sir.
Q Is this the first application of any kind that has ever been made for the enrollment of Liza ? A Yes, sir.
Q What is the name of this child's mother ? A Susan James.
Q Is Susan James your wife ? A Yes, sir.
Q What was her name before you married her ? A Susan Frazier.
Q What was her former husband's name ? A Ben Frazier.
Q Is Ben Frazier dead ? A Yes, sir.
Q What was the name of [illegible] former wife ? A Sibbie James.
Q Is Sibbie James dead ? A Yes, sir.
Q What was the name of [illegible] was Susan Frazier, [illegible] ? A [illegible]
Q Do you know her mother's name ? A No, sir.
Q What were the names of her children before you married her ? A Billy Frazier, Minnie Frazier and James Frazier.

The name of Susan Frazier appears as No. 3182 upon the approved Choctaw Roll by Blood, Field Card No. 1181.

Q Is Susan James, your wife, living ? A Yes, sir.
Q Why did she not appear here herself to make affidavit relative to the birth of Liza James ? A She is sick and cannot come.
Q What is the matter with her ? A Swelling inside of her stomach.
Q How long has she been sick ? A Nearly a year.
Q Is she confined to her bed all the time ? A Yes, sir.
Q Is she under the care of a doctor ? A Got a doctor for her at first and wouldn't do any good and I just send for her medicine.
Q Couldn't you put her in a wagon and haul her up here ? A. No, sir, I am afraid she will get worse.
Q How far do youalive from Alikchi ? A Seven miles.
Q In your affidavit relative to the birth of this child, Liza James, you stated that no one was present when Liza was born except you and the child's mother, Susan, is that correct ? A Yes, sir, that is correct.
Q Is there anyone here that knows about the birth of the child ? A This boy here was not present when the child was born, but he seen the baby a little while afterwards.
Q What is this boy's name ? A Frank Lowman.

Witness excused.

FRANK LOWMAN, being first duly sworn, testified as follows:-

Through Hampton Joel, Official Interpreter.

Q What is your name ? A Frank Lowman.
Q How old are you ? A 16.
Q What is your post office address ? A Rufe.
Q Are you a full blood Choctaw ? A Yes, sir.
Q Do you know Williamson James ? A Yes, sir.
Q Do you know his wife Susan ? A Yes, sir.
Q Do you know what their youngest childs name is ? A Liza.
Q Is Liza living ? A Yes, sir.
Q Is Williamson James the father of this child Liza ? A Yes, sir.
Q Is his wife, Susan, the mother of the child ? A Yes, sir.
Q Do you know when Liza was born ? A No, sir.
Q About how old is this child Liza James ? A About two years old.
Q How old was this child the first time you saw her ? A About a week old.
Q Have you seen the child often since that time up to the present time ? A I have seen that child nearly every day. I live about two hundred yards from it.
Q And you know, do you, that this is the child of Williamson James and his wife Susan ? A Yes, sir.
Q The child is now living you say ? A Yes, sir.

Witness excused.

Wm. L. Martin, stenographer to the Commissioner to the Five Civilized Tribes, on oath states that the above and foregoing is a full, true and correct transcript of his stenographic notes taken in said cause on this date.

Subscribed and sworn to before me this 21st day of May, 1906.

NEW BORN 677 ✓

190

IN RE

Application for Enrollment of

MINOR CHILD

Act of Congress Approved April 26, 1906.

Liza James

as a citizen of

Choctaw Nation.

Approved FEB 11 1907 190...

Commissioner.

I-609
I-1161 Born Aug. 2, 1904

ACT OF CONGRESS APPROVED APRIL 26, 1906.

DEPARTMENT OF THE INTERIOR
COMMISSIONER TO THE FIVE CIVILIZED TRIBES

FILED
JUN 6 - 1906

COMMISSIONER.

CHOCTAW
N 13-677

RECEIVED
JUN 1 1906

BIRTH AFFIDAVIT. 198

DEPARTMENT OF THE INTERIOR,

COMMISSIONER TO THE FIVE CIVILIZED TRIBES.

ENROLLMENT OF MINORS. ACT OF CONGRESS, APPROVED APRIL 26, 1906.

IN RE APPLICATION FOR ENROLLMENT, as a citizen of the Choctaw Nation, of Liza James (Here insert name of child), born on the 2 day of August 1904

Name of Father: Williamson James a citizen of the Choctaw Nation.

Name of Mother: Susan James formerly Frazier a citizen of the Choctaw Nation.

Tribal enrollment of father .... Tribal enrollment of mother ....

Postoffice Roufe I.T.

AFFIDAVIT OF MOTHER.

UNITED STATES OF AMERICA, Indian Territory,
.... District.

I, ..., on oath state that I am .... years of age and a citizen by ...., of the .... Nation; that I am the lawful wife of ...., who is a citizen, by ...., of the .... Nation; that a .... (Male or Female) child was born to me on .... day of ...., 1......; that said child has been named .... and was living March 4, 1906.

....

WITNESSES TO MARK:

[Must be Two Witnesses]
....
....

Subscribed and sworn to before me this .... day of .... 1906.

....
Notary Public.

AFFIDAVIT OF ATTENDING PHYSICIAN OR MID-WIFE.

UNITED STATES OF AMERICA, Indian Territory,
Central District.

I, Williamson James husband of Susan James, formerly Frazier, on oath state that I attended on Susan James wife of myself on the 2 day of August, 1904; that there was born to her on said date a female child; that said child was living March 4, 1906, and is said to have been named Liza James. that I am the father of said child and no one was present at its birth except myself and the child's mother

Williamson James

WITNESSES TO MARK:

[Must be Two Witnesses]
....
....

Subscribed and sworn to before me this 21 day of May 1906.

[illegible]
Notary Public.

190

IN RE

Application for Enrollment of

MINOR CHILD

Act of Congress Approved
April 26, 1906.

.....

as a citizen of

..... Nation.

Approved..FEB 11 1907..... 190...

.....

Commissioner.

BIRTH AFFIDAVIT. 199

DEPARTMENT OF THE INTERIOR,

COMMISSIONER TO THE FIVE CIVILIZED TRIBES.

ENROLLMENT OF MINORS. ACT OF CONGRESS, APPROVED APRIL 26, 1906.

IN RE APPLICATION FOR ENROLLMENT, as a citizen of the Choctaw Nation,

of Liza James (Here insert name of child) born on the 2nd day of August 1904

Name of Father: Williamson James a citizen of the Choctaw Nation.

Name of Mother: Susan James a citizen of the Choctaw Nation.

Tribal enrollment of father ..... Tribal enrollment of mother .....

Postoffice Rufe, I.T.

AFFIDAVIT OF MOTHER.

UNITED STATES OF AMERICA, Indian Territory,
Central District.

I, Susan James, nee Frazier, on oath state that I am 37 years of age and a citizen by blood, of the Choctaw Nation; that I am the lawful wife of Williamson James, who is a citizen, by blood, of the Choctaw Nation; that a female (Male or Female) child was born to me on 2nd day of August, 1904; that said child has been named Liza James and was living March 4, 1906.

Susan X James
mother

WITNESSES TO MARK:

[Must be Two Witnesses] Emerson D Willis
Frank L Dobbs

Subscribed and sworn to before me this 29th day of January, 1907

W M Mathers
Notary Public.

AFFIDAVIT OF ATTENDING PHYSICIAN OR MID-WIFE.

UNITED STATES OF AMERICA, Indian Territory,
Central District.

I, Anna McAlester, on oath state that I am acquainted with Susan James who is the wife of Williamson James, and on the 2nd day of Aug. 1904, there was born to her on said date a female (Male or Female) child; that said child was living March 4, 1906, and is said to have been named Liza James

Anna nee X McAlester
mark

WITNESSES TO MARK:

[Must be Two Witnesses] Emerson D Willis
Frank L Dobbs

Subscribed and sworn to before me this 29th day of January, 1907

W M Mathers
Notary Public.

Re 677

IN RE

Application for Enrollment of

MINOR CHILD

Act of Congress Approved April 26, 1906.

Eza James

as a citizen of

Choctaw Nation.

Approved. FEB 11 1907 190..

Commissioner.

Born August 2, 1904

ACT OF CONGRESS APPROVED APRIL 26, 1906.

ATTORNEY OF THE INTERIOR
COMMISSION TO THE FIVE CIVILIZED TRIBES

FILED

FEB 1 1907

COMMISSIONER.

23677 Application Received June 1906

BIRTH AFFIDAVIT. 199

DEPARTMENT OF THE INTERIOR,

COMMISSIONER TO THE FIVE CIVILIZED TRIBES.

ENROLLMENT OF MINORS. ACT OF CONGRESS, APPROVED APRIL 26, 1906.

IN RE APPLICATION FOR ENROLLMENT, as a citizen of the Choctaw Nation,

of Liza James [Here insert name of child], born on the 2nd day of August 1905

Name of Father: Williamson James, a citizen of the Choctaw Nation.

Name of Mother: Susan James, a citizen of the Choctaw Nation.

Tribal enrollment of father ..... Tribal enrollment of mother .....

Postoffice Ruth I.T.

AFFIDAVIT OF MOTHER.

UNITED STATES OF AMERICA, Indian Territory,
Central District.

I, ~~Emerson~~ Emerson D Willis, on oath state that I am 30 years of age and a citizen by blood, of the Choctaw Nation; that I am the lawful wife of Williamson James, who is a citizen, by blood, of the Choctaw Nation; that a female [Male or Female] child was born to me on the 2nd day of August 1905; that said child has been named Liza James, and was living March 4, 1906.

Emerson D Willis

WITNESSES TO MARK:

[Must be Two Witnesses] .....

.....

Subscribed and sworn to before me this 29th day of January 1907

W M Mathew
Notary Public.

AFFIDAVIT OF ATTENDING PHYSICIAN OR MID-WIFE.

UNITED STATES OF AMERICA, Indian Territory,
..... District.

I, ..., a....., on oath state that I attended on ..... wife of ..... on the ..... day of ....., 1....., that there was born to her on said date a..... [Male or Female] child; that said child was living March 4, 1906, and is said to have been named .....

.....

WITNESSES TO MARK:

[Must be Two Witnesses] .....

.....

Subscribed and sworn to before me this ..... day of ....., 1906.

.....
Notary Public.

Choc minor 678

Gibson Jones

678

REPLY TO THE FOLLOWING:
7-1563

DEPARTMENT OF THE INTERIOR.
COMMISSIONER TO THE FIVE CIVILIZED TRIBES.

Muskogee, Indian Territory, June 22, 1906.

Isaac Jones,

Boswell, Indian Territory.

Dear Sir:

Receipt is hereby acknowledged of the affidavits of Elsie Jones and Eliza Bacon to the birth of Gibson Jones, child of Isaac and Elsie Jones, April 11, 1905, and the same have been filed as an application for the enrollment of said child.

It is stated in the affidavit of the mother that she is a citizen by blood of the Choctaw Nation. If this is correct you are requested to give the names of her parents, the time and place application was made for her enrollment, and if she has selected an allotment of the lands of the Choctaw or Chickasaw Nation give her roll number as the same appears upon her allotment certificate.

Respectfully,

Commissioner.

S. A. Downs

Lawyers
Office in P. O. Bldg.

Office Phone 155.
Residence Phone 191.

Muse, Ark. June 26, 1906

Dear Sir:

I herewith send you the information you ask for in the matter of the enrollment of my infant child, Gibson Jones. My wife's Fathers name is Robert Taylor. Mother's name Dicy Taylor. I herewith enclose you Allotment certificate which you will please return.

Yours Truly,

Isaac Jones.

23-678

Muskogee, Indian Territory, July 17, 1906.

Isaac Jones,

Mena, Arkansas.

Dear Sir:-

Receipt is hereby acknowledged of your letter of June 26, 1906, in which you state that the names of your wife's parents are Robert and Elcy Taylor. You enclose homestead and allotment certificates issued to Elsie Taylor.

In reply you are advised that this information has enabled this office to identify your wife, Elsie Jones, as an enrolled citizen by blood of the Cherokee Nation under the name of Elsie Taylor, and has been made a part of the papers in the matter of the enrollment of your [illegible].

The certificates enclosed with your letter are returned you herewith.

Respectfully,

[illegible]

Encl. 17/8

REFER TO AND REPLY TO THE FOLLOWING:

25-678

DEPARTMENT OF THE INTERIOR.
COMMISSIONER TO THE FIVE CIVILIZED TRIBES.

Muskogee, Indian Territory, July 17, 1906.

Isaac Jones,
Mena, Arkansas.

Dear Sir-

Receipt is hereby acknowledged of your letter of June 26, 1906, in which you state that the names of your wife's parents are Robert and Eizy Taylor. You enclose homestead and allotment certificates issued to Elsie Taylor.

In reply you are advised that this information has enabled this office to identify your wife, Elsie Jones, as an enrolled citizen by blood of the Choctaw Nation under the name of Elsie Taylor, and has been made a part of the record in the matter of the enrollment of your child Gibson Jones.

The certificates enclosed with your letter are returned you herewith.

Respectfully,

Commissioner.

WEM.Rmd. 17/1

REFER TO AND REPLY TO THE FOLLOWING:

Miss. Choc.
N B 187.

DEPARTMENT OF THE INTERIOR.
COMMISSIONER TO THE FIVE CIVILIZED TRIBES.

Muskogee, Indian Territory, August 24, 1906.

Isaac Jones,

Boswell, Indian Territory.

Dear Sir:

In reference to the application heretofore submitted to this office for the enrollment of your minor child, Gibson Jones, as a citizen by blood of the Choctaw Nation, you are advised that this office is unable to locate either your name or that of the mother, Elsie Jones, upon its records.

Inasmuch as it is stated in the application that Isaac Jones and Elsie Jones are citizens by blood of the Choctaw Nation, you are requested to inform this office when and where you and your wife made application for enrollment, and whether you applied as citizens by blood of the Choctaw Nation or for identification as Mississippi Choctaws, also state the maiden name of Elsie Jones and the names of her parents.

Please give this matter your prompt attention and return this letter with your reply.

Respectfully,

W. O. Beall

Acting Commissioner.

21-678

Muskogee, Indian Territory, September 7, 1904.

S. L. Downs,

Attorney at Law,

Boswell, Indian Territory.

Dear Sir:

Receipt is hereby acknowledged of your letter of the first instant, enclosing allotment certificates of Elsie Taylor for the purpose of identifying Elsie Taylor, who is the mother of Gibson Jones, a minor applicant for enrollment as a citizen by blood of the Choctaw Nation.

You are advised that the name of Gibson Jones has been placed upon a schedule of citizens by blood of the Choctaw Nation to be forwarded to the Secretary of the Interior at an early date. When the same is approved, you will be further informed.

The certificates of allotment enclosed with your letter are returned herewith.

Respectfully,

Acting Commissioner.

DeM-S/F

REFER IN REPLY TO THE FOLLOWING:

MC-MB-127

DEPARTMENT OF THE INTERIOR,
COMMISSIONER TO THE FIVE CIVILIZED TRIBES.
Muskogee, Indian Territory, December 13, 1906.

Isaac Jones,

Boswell, Indian Territory.

Dear Sir :--

Referring to the applic ation heretofore submitted to this office for the enrollment of your minor child, Gibson Jones, as a citizen of the Choctaw Nation, you are requested to state whether you or your wife, Elsie Jones, ever made application to the Commission to the Five Civilized Tribes for enrollment as citizens of the Choctaw Nation and whether you applied as citizens by blood or for identification as Mississippi Choctaws. Also state the maiden name of Elsie Jones and the names of her parents.

You should attend to this matter at once in order that the rights of your child may receive the consideration of the Commissioner.

Respectfully,

Commissioner.

23-678

Muskogee, Indian Territory, December 20, 1906.

Isaac Jones,

Bonwell, Indian Territory.

Dear Sir:

Receipt is hereby acknowledged of your letter of December 17, giving information relative to the enrollment of your wife, Elsie Jones, in the matter of the enrollment of your child, Simon Jones.

In reply you are advised that it appears from the records of this office that Simon Jones, child of Isaac and Elsie Jones, has been enrolled as a minor citizen of the Choctaw Nation, under the Act of [illegible] as such was approved by the Secretary of the Interior October 18, 1906. A selection of allotment may now be made in his behalf in accordance with the rules and regulations governing the selection of allotments in the Choctaw and Chickasaw Nations.

Respectfully,

[illegible]

MISSISSIPPI CHOCTAW.

APR 5 - 1906

217

IN RE

Application for Enrollment of

INFANT CHILD

Gibson Jones

as a citizen of

Choctaw Nation.

Approved ..... 190..

.....

Commissioner.

Born April 11- 1905

ACT OF CONGRESS APPROVED APRIL 26, 1906.

DEPARTMENT OF THE INTERI...

Commissioner to the Five Civilized Tribes.

FILED

JUL 23 1906

Commissioner.

MISSISSIPPI CHOCTAW.

NEW CORN

127 Census Identity

RECEIVED

APR 5 - 1906

BIRTH AFFIDAVIT.

DEPARTMENT OF THE INTERIOR,

COMMISSION TO THE FIVE CIVILIZED TRIBES.

IN RE APPLICATION FOR ENROLLMENT, as a citizen of the Choctaw Nation,

of Gibson Jones (Here insert name of child), born on the 15th day of April, 1905.

Name of Father: Isaac Jones a citizen of the Choctaw Nation.

Name of Mother: Elsie Jones a citizen of the Choctaw Nation.

Postoffice Bokoshe, I.T.

AFFIDAVIT OF MOTHER.

UNITED STATES OF AMERICA, INDIAN TERRITORY, } Central
..... DISTRICT. }

I, Elsie Jones, on oath state that I am 20 years of age and a citizen by blood, of the Choctaw Nation; that I am the lawful wife of Isaac Jones, who is a citizen, by blood, of the Choctaw Nation; that a boy (Male or Female.) child was born to me on 15th day of April, 1905; that said child has been named Gibson Jones, and was living March 4, 1905.

Elsie Jones

WITNESSES TO MARK:

(Must be Two Witnesses.) { .....
.....

Subscribed and sworn to before me this 3rd day of February, 1906.

G. W. Johnson
Notary Public.

My commission expires Jan 2nd 1910.

AFFIDAVIT OF ATTENDING PHYSICIAN OR MID-WIFE.

UNITED STATES OF AMERICA, INDIAN TERRITORY, }
..... DISTRICT. }

I, Eliza Bacon, a Midwife, on oath state that I attended on Mrs. Elsie Jones, wife of Isaac Jones on the 15th day of April, 1905; that there was born to her on said date a boy (Male or Female.) child; that said child was living March 4, 1905, and is said to have been named Gibson Jones

her
Eliza Bacon
mark

WITNESSES TO MARK:

(Must be Two Witnesses.) { Lena Dwight
T. Brannan

Subscribed and sworn to before me this 3rd day of February, 1906.

My Commission expires Jan 2nd 1910

G. W. Johnson
Notary Public.

NEW BORN 678

217

IN RE

Application for Enrollment of

INFANT CHILD

Gibson Jones

as a citizen of

Choctaw Nation

SEP 18 1906

Approved ..... 190..

Commissioner.

Born April 1, 1905

ACT OF CONGRESS APPROVED APRIL 26, 1906.

DEPARTMENT OF THE INTERIOR

COMMISSION TO THE FIVE CIVILIZED TRIBES

JUN 25 1906

RECEIVED

JUN 16 1906

CHOCTAW

No 678

BIRTH AFFIDAVIT.

DEPARTMENT OF THE INTERIOR.

COMMISSION TO THE FIVE CIVILIZED TRIBES.

IN RE APPLICATION FOR ENROLLMENT, as a citizen of the Choctaw Nation,

of Gibson Jones (Here insert name of child) born on the 11 day of April, 1906, 1.....

Name of Father Isaac Jones a citizen of the Choctaw Nation

Name of Mother: Elsie Jones a citizen of the Choctaw Nation

Postoffice Boswell, I. T.

AFFIDAVIT OF MOTHER.

UNITED STATES OF AMERICA, Indian Territroy } Central District.

I, Elsie Jones, on oath state that I am 21 years of age and a citizen by Blood, of the Choctaw Nation; that I am the lawful wife of Isaac Jones, who is a citizen, by Blood, of the Choctaw Nation; that Male (Male or Female) child was born to me on 11th day of April, 1906, 1.....; that said child has been named Gibson Jones, and was living March 4, 1906.

Elsie Jones

WITNESSES TO MARK:

{Must be Two Witnesses} {.....

.....

Subscribed and sworn to before me this 14th day of June, 1906, 190.....

My com exp Jan 2nd 1910.

G W Johnson
Notary Public.

AFFIDAVIT OF ATTENDING PHYSICIAN OR MID-WIFE.

UNITED STATES OF AMERICA, Indian Territory. } Central District.

I, Eliza Bacon, Midwife, on oath state that I attended on Mrs. Elsie Jones, wife of Isaac Jones on the 11th day of April, 1906, ...; that there was born to her on said date a Male (Male or Female) child; that said child was living March 4, 1906 and is said to have been named Gibson Jones

Eliza her X Bacon
mark

WITNESSES TO MARK:

{Must be Two Witnesses} {Lena Dwight

Jamie S. Harris

Subscribed and sworn to before me this 14th day of April, 1906 190.....

G W Johnson
Notary Public.

My com exp Jan 2nd 1910

Choc minor 679

Dorothy Lewis

679

7-M-1212.

Muskogee, Indian Territory, June 30, 1905.

Anderson Lewis,

Yi, Indian Territory. COPY.

Dear Sir:

Inclosed herewith you will find a copy of the decision of the Commission to the Five Civilized Tribes, rendered June 30, 1905, declining to receive or consider the application for the enrollment of Dorothy Lewis as a citizen by blood of the Choctaw Nation.

The decision, with the record of proceedings in the case, is this day transmitted to the Secretary of the Interior for review. The final decision of the Secretary will be made known to you as soon as the Commission is informed of the same.

Respectfully,

SIGNED

Tams Bixby

Chairman.

Register.

Inclosure 7-M-1212.

Muskogee, Indian Territory, June 30, 1905.

COPY.

The Honorable,

The Secretary of the Interior,

Sir:

[illegible] transmitted the record of proceedings in the matter of the application for the enrollment of Dorothy Lewis as a citizen by blood of the Choctaw Nation, involving the decision of this Commission, dated June 30, 1905, declining to receive or consider said application.

Respectfully,

SIGNED

Tams Bixby

Chairman.

Through the
Commissioner of Indian Affairs.

[illegible]312.

7-[illegible]-1218

Muskogee, Indian Territory, June 30, 1905.

COPY.

Mansfield, McMurray & Cornish,

Attorneys for Choctaw and Chickasaw Nations,

South McAlester, Indian Territory.

Gentlemen:

Inclosed herewith you will find a copy of the decision of this Commission, rendered June 30, 1905, declining to receive or consider the application for the enrollment of Dorothy Lewis as a citizen by blood of the Choctaw Nation.

The decision, with the record of proceedings in the case, is this day transmitted to the Secretary of the Interior for review. The final decision of the Secretary will be made known to you as soon as the Commission is informed of the same.

Respectfully,

SIGNED
Tams Bixby

Chairman.

Inclosure 7-[illegible]-1218

DEPARTMENT OF THE INTERIOR,
OFFICE OF INDIAN AFFAIRS,
WASHINGTON, July 22, 1905.

Land.
50918-1905.

The Honorable,

The Secretary of the Interior.

Sir:

I have the honor to enclose a report from the Commission to the Five Civilized Tribes, dated June 30, 1905, transmitting the record of the application for enrollment as a citizen by blood of the Choctaw Nation of Dorothy Lewis.

June 30, 1905, the Commission decided adversely to the applicant.

The record shows that the applicant was born April [illegible], 1903, and is a daughter of Andersen Lewis whose name appears opposite No. 9169 on the final roll of citizens by blood of the Choctaw Nation approved by the Department, [illegible], 1906, and Ruth Lewis is non-citizen.

In view of the report and of the act of March 3, 1905 (33 Stats., 1071) the approval of the Commission's decision adverse to the applicant is recommended.

Very respectfully,

[illegible]

Acting Commissioner.

W W B

DEPARTMENT OF THE INTERIOR,

D C 48813-1905. WASHINGTON. GR
I T D 9004-1905. LLB

October 30, 1905.

LMS

Commissioner to the Five Civilized Tribes,

Muskogee, Indian Territory.

Sir:

June 30, 1905, the Commission to the Five Civilized Tribes transmitted the record of the application made April 27, 1905, under the act of March 3, 1905, for the enrollment of Dorothy Lewis, an infant, born April 23, 1905, as a citizen by blood of the Choctaw Nation, including its decision dated June 30, 1905, declining to receive or consider said application, on the ground that Dorothy Lewis was not born prior to March 4, 1905, and the Commission is without authority to receive or consider the same.

June 23, 1905, the Acting Commissioner of Indian Affairs reported thereon, recommending that the decision of the Commission

firmed. A copy of his letter is inclosed.

The Department concurs in the recommendation made and the decision of the Commission to the Five Civilized Tribes dated June 30, 1905, declining to receive or consider the application for the enrollment of Dorothy Lewis as a citizen by blood of the Choctaw Nation is hereby affirmed.

Respectfully,

E A Hitchcock,
Secretary.

1 inclosure.

7-NB-1312

Muskogee, Indian Territory, November 1, 1906.

Anderson Lewis,

Ti, Indian Territory.

Dear Sir:

You are hereby notified that the Secretary of the Interior under date of October 20, 1906, affirmed the decision of the Commission to the Five Civilized Tribes, dated June 20, 1906, declining to receive or consider the application for the enrollment of Dorothy Lewis as a citizen by blood of the Choctaw Nation.

Respectfully,

7-MB-1312

Muskogee, Indian Territory, November 1, 1905.

Mansfield, McMurray & Cornish,
Attorneys for Choctaw and Chickasaw Nations,
South McAlester, Indian Territory.

Gentlemen:

You are hereby notified that the Secretary of the Interior under date of October 20, 1905, affirmed the decision of the Commission to the Five Civilized Tribes, dated June 30, 1905, declining to receive or consider the application for the enrollment of Dorothy Lewis as a citizen by blood of the Choctaw Nation.

Respectfully,

Commissioner.

Y-3196

Muskogee, Indian Territory, June 20, 1906.

E. W. Higgins,

Marlowe, Indian Territory.

Dear Sir:

Receipt is hereby acknowledged of your letter of June 17, 1906, inclosing affidavit of Julia Lewis to the birth of Dorothy Lewis, child of Andrew and Dessie Lewis, April 23, 1905.

You are advised that it will be necessary that you forward the affidavit of the physician or midwife who was in attendance at the birth of this child, and for this purpose there is inclosed herewith one affidavit which you should have executed and returned to this office as early as practicable.

Very respectfully,

REFER IN REPLY TO THE FOLLOWING:

23-672.

DEPARTMENT OF THE INTERIOR.
COMMISSIONER TO THE FIVE CIVILIZED TRIBES.

Muskogee, Indian Territory, July 19, 1906.

Eulah Lewis,

Hartshorne, Indian Territory.

Dear Madam:

In the matter of the application for the enrollment of your minor child, Dorothy Lewis, as a citizen by blood of the Choctaw Nation, it will be necessary, before any action can be taken in this case, that you furnish proof of your marriage to Anderson Lewis.

You should, therefore, forward this office either the original or a certified copy of your marriage license.

Respectfully,

DGS.

[illegible]-579

Muskogee, Indian Territory, July 29, 1904.

[illegible] Lewis,

[illegible], Indian Territory.

Dear [illegible]:

Receipt is hereby acknowledged of the application of [illegible] and Fannie Montgomery as the minor of Jeremiah Lewis, child of Andrew and [illegible] April 23, 1904, and copy [illegible] filed as an application for the enrollment of said [illegible].

[illegible] letter of July 19, 1904, addressed to [illegible] Indian Territory, in which you have [illegible]

25-679

Muskogee, Indian Territory, November 27, 1906.

Mrs. Sulah Lewis,

Ti, Indian Territory.

Dear Madam:

Receipt is hereby acknowledged of your letter of November 22, 1906, asking if the application for the enrollment of your child Dorothy Lewis has been approved.

In reply to your letter you are advised that the name of Dorothy Lewis will be placed upon the next schedule of minor citizens of the Choctaw Nation under the act of Congress approved April 26, 1906, prepared for forwarding to the Secretary of the Interior. You will be notified when her enrollment is approved by him.

Respectfully,

Commissioner.

H.J.

7-NB-1312.

DEPARTMENT OF THE INTERIOR,
COMMISSION TO THE FIVE CIVILIZED TRIBES.

In the matter of the application for the enrollment of Dorothy Lewis as a citizen by blood of the Choctaw Nation.

—(D E C I S I O N)—

It appears from the record herein that on April [illegible], 1905 there was filed with the Commission application for the enrollment of Dorothy Lewis as a citizen by blood of the Choctaw Nation.

It further appears from the record in this case and the records of the Commission that the applicant was born April 23, 1903 and is a daughter of Anderson Lewis, a [illegible] blood and enrolled citizen by blood of the Choctaw Nation, whose name appears opposite number [illegible] upon the final roll of citizens by blood of the Choctaw Nation approved by the Secretary of the Interior [illegible], 190[illegible], and [illegible] Lewis, a noncitizen.

The Act of Congress approved March 3, 1905 (Public No. 212) among other things provides:

"That the Commission to the Five Civilized Tribes is authorized for sixty days after the date of the approval of this act to receive and consider applications for enrollment of children born subsequent to [illegible] ... the Choctaw and Chickasaw tribes of Indians whose enrollment has been approved by the Secretary of the Interior prior to the date of the approval of this act; and to enroll and make allotments to such children."

It is the opinion of this Commission that [illegible] the said Dorothy Lewis [illegible]

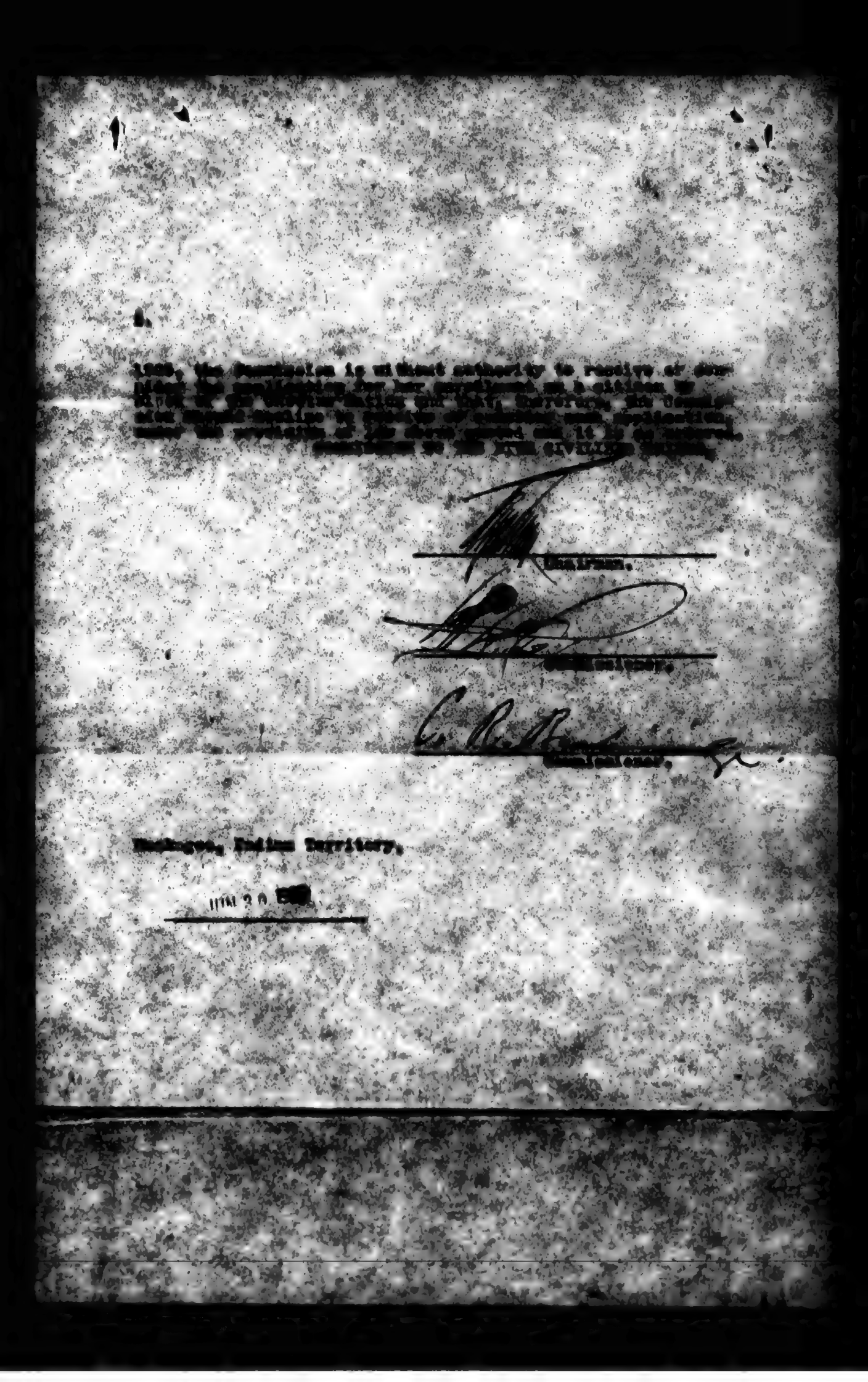

No. 1710

MARRIAGE LICENSE.

UNITED STATES OF AMERICA,
THE INDIAN TERRITORY, } SS:
CENTRAL DISTRICT.

TO ANY PERSON AUTHORIZED BY LAW TO SOLEMNIZE MARRIAGE -

GREETING:

You are hereby commanded to solemnize the Rite and publish the BANNS OF MATRIMONY between Mr. Anderson Lewis of Ti, in the Indian Territory, aged 25 years, and Miss Beulah Gondlish of Paris in the State of Texas aged 19 years, according to law, and do you officially sign and return this License to the parties therein named.

WITNESS my hand and official seal, this 19 day of Jany A. D. 1903

J. D. Cotlin Deputy

R. J. Fannin
Clerk of the United States Court.

CERTIFICATE OF MARRIAGE.

UNITED STATES OF AMERICA,
THE INDIAN TERRITORY, } SS:
DISTRICT.

I, H. B. Scrugge
a Minister of Gospel
do hereby certify that on the 19 day of Jan A. D. 1903, I did duly and according to law, as commanded in the foregoing License, solemnize the Rite and publish the BANNS OF MATRIMONY between the parties therein named.

Witness my hand this 19 day of Jan A. D., 1903.

My credentials are recorded in the office of the Clerk of the United States Court in the Indian Territory, Central District, Book B, Page 69.

(signed) H. B. Scrugge
A Minister of Gospel

I, Lola Mann, a stenographer to the Commissioner to the Five Civilized Tribes, do hereby certify that the above and foregoing is a true, full and correct copy of the original now on file with the records of this office in Choctaw New Born (Act of Mch. 3, 1905), Jacket No. 1312.

Lola Mann

Subscribed and sworn to before me this 17th day of December 1906.

Walter W. Chappell
Notary Public.

NEW BORN

IN RE

Application for Enrollment of

MINOR CHILD

Act of Congress Approved April 26, 1906.

Dorothy Lewis

as a citizen of

CHOCTAW Nation.

Approved NOV 28 1906 190

Commissioner.

Born April 23, 1905-

ACT OF CONGRESS APPROVED APRIL 26, 1906.

DEPARTMENT OF THE INTERIOR
COMMISSIONER TO THE FIVE CIVILIZED TRIBES.

FILED
JUL 25 1906

Commissioner

CHOCTAW

RECEIVED
JUL 7 1906

BIRTH AFFIDAVIT. 190

DEPARTMENT OF THE INTERIOR,

COMMISSIONER TO THE FIVE CIVILIZED TRIBES.

ENROLLMENT OF MINORS, ACT OF CONGRESS, APPROVED APRIL 26, 1906.

IN RE APPLICATION FOR ENROLLMENT, as a citizen of the Choctaw Nation,
of Dorothy Lewis, born on the 23 day of April 1905
[Here insert name of child]
Name of Father: Anderson Lewis a citizen of the Choctaw Nation.
Name of Mother Bulah Lewis a citizen of the Nation.
Tribal enrollment of father Choctaw Tribal enrollment of mother
Postoffice Ti Ind. Ty

AFFIDAVIT OF MOTHER.

UNITED STATES OF AMERICA, Indian Territory,
Central District.
I, Bulah Lewis, on oath state that I am 28
years of age and a citizen by Marriage of the Choctaw Nation;
that I am the lawful wife of Anderson Lewis, who is a citizen, by
Blood, of the Choctaw Nation; that a Female child
[Male or Female]
born to me on 23 day of April 1906; that said child has been named
Dorothy Lewis and was living March 4, 1906.

Bulah Lewis

WITNESSES TO MARK:

[Must be Two Witnesses]

Subscribed and sworn to before me this 23 day of June 1906.

Ed. Lewis
Notary Public.

AFFIDAVIT OF ATTENDING PHYSICIAN OR MID-WIFE.

UNITED STATES OF AMERICA, Indian Territory,
Central District.
I, Fannie Pendergrass, a Mid Wife, on oath state that I
attended on Bulah Lewis wife of Anderson Lewis
on the 23 day of April, 1905; that there was born to her on said date a Female
[Male or Female]
child; that said child was living March 4, 1906, and is said to have been named Dorothy Lewis

Fannie Pendergrass

WITNESSES TO MARK:

[Must be Two Witnesses]

Subscribed and sworn to before me this 23 day of June 1906.

Ed. Lewis
Notary Public.

T-3176

New Born
1812 217

IN RE
Application for Enrollment of
INFANT CHILD
Dorothy Lewis
as a citizen of
Choctaw Nation.

Approved ..... 190....

..... Commissioner.

Born July 23, 1905

Copy

ACT OF CONGRESS APPROVED MARCH 30, 1906.

DEPARTMENT OF THE INTERIOR,
Commission to the Five Civilized Tribes.
FILED
APR 27 1905

CHOCTAW
1812

RECEIVED
APR 27 190

BIRTH AFFIDAVIT. 217

DEPARTMENT OF THE INTERIOR.

COMMISSION TO THE FIVE CIVILIZED TRIBES.

IN RE APPLICATION FOR ENROLLMENT, as a citizen of the *Choctaw* Nation, of *Dorothy Lewis* (Here insert name of child), born on the *23d* day of *April*, *1905*

Name of Father: *Anderson Lewis* a citizen of the *Choctaw* Nation.

Name of Mother: *Bulah Lewis* a citizen of the Nation.

Postoffice *Tx Indian Territory*

AFFIDAVIT OF MOTHER.

UNITED STATES OF AMERICA, INDIAN TERRITORY, *Central* DISTRICT.

I, *Bulah Lewis*, on oath state that I am *27* years of age and a citizen by ...., of the .... Nation; that I am the lawful wife of *Anderson Lewis*, who is a citizen, by *Blood*, of the *Choctaw* Nation; that a *Female* (Male or Female) child was born to me on *23d* day of *April*, 1*905*; that said child has been named *Dorothy Lewis*, and was living [illegible].

Bulah Lewis

WITNESSES TO MARK:

(Must be Two Witnesses)

Subscribed and sworn to before me this *25th* day of *April*, 190*5*

(Seal)

W. R. Patterson
Notary Public.

AFFIDAVIT OF ATTENDING PHYSICIAN OR MID-WIFE.

UNITED STATES OF AMERICA, INDIAN TERRITORY, *Central* DISTRICT.

I, *Mrs. C. F. Pendergrass*, a *midwife*, on oath state that I attended on Mrs. *Bulah Lewis*, wife of *Anderson Lewis* on the *23d* day of *April*, 19*05*; that there was born to her on said date a *Female* (Male or Female) child; that said child was living [illegible], and is said to have been named *Dorothy Lewis*

Mrs. C. F. Pendergrass

WITNESSES TO MARK:

(Must be Two Witnesses)

Subscribed and sworn to before me this *25th* day of *April*, 190*5*

(Seal)

W. R. Patterson
Notary Public.

NEW BORN

19

IN RE

Application for Enrollment of

MINOR CHILD

Act of Congress Approved April 26, 1906

M Dorothy Lewis

as a citizen of

CHOCTAW Nation

Approved 190

Commissioner.

Born April 23, 1905

ACT OF CONGRESS APPROVED APRIL 26, 1906.

DEPARTMENT OF THE INTERIOR.
COMMISSIONER TO THE FIVE CIVILIZED TRIBES.

FILED

JUN 23 1906

COMMISSIONER.

RECEIVED

JUN 13 1906

CHOCTAW
7176 79

BIRTH AFFIDAVIT. 199

DEPARTMENT OF THE INTERIOR

COMMISSIONER TO THE FIVE CIVILIZED TRIBES

ENROLLMENT OF MINORS. ACT OF CONGRESS, APPROVED APRIL 26, 1906

IN RE APPLICATION FOR ENROLLMENT, as a citizen of the Choctaw Nation,

of Dorothy Lewis, born on the 23 day of April 1905

[Here insert name of child]

Name of Father: Anderson Lewis a citizen of the Choctaw Nation.

Name of Mother: Beulah Lewis a citizen of the United States Nation.

Tribal enrollment of father Choctaw Nation Tribal enrollment of mother United States

Postoffice Ti Ind Ty.

AFFIDAVIT OF MOTHER

UNITED STATES OF AMERICA, Indian Territory,
Central District.

I, Mrs. Beulah Lewis, on oath state that I am 28 years of age and a citizen by ... of the United States Nation; that I am the lawful wife of Anderson Lewis, deceased, who is a citizen, by blood, of the Choctaw Nation; that a female child was born to me on 23rd day of April, 1905; that said child has been named Dorothy Lewis, and was living March 4, 1906.

Bulah Lewis

WITNESSES TO MARK:

[Must be two Witnesses]

Subscribed and sworn to before me this 11th day of June 1906.

Robert W. Higgins
Notary Public.

AFFIDAVIT OF ATTENDING PHYSICIAN OR MID-WIFE

UNITED STATES OF AMERICA, Indian Territory,
District.

I, ..., a ..., on oath state that I attended on ... wife of ... on the ... day of ..., 1..., that there was born to her on said date a ... [Male or Female] child; that said child was living March 4, 1906, and is said to have been named ...

WITNESSES TO MARK:

[Must be two Witnesses]

Subscribed and sworn to before me this ... day of ..., 1906.

Notary Public.

Choc miner 680

Kennedy myer

680

Muskogee, Indian Territory, August 28, 1906.

Eileen Wright,

Ogden, Indian Territory.

Dear Sir:-

Receipt is hereby acknowledged of your letter of July 24, 1906, asking if application for the enrollment of Kennedy Myer has been filed.

In reply you are advised that the affidavits heretofore forwarded to the birth of Kennedy Myer have been received and filed as an application for the enrollment of said child.

Respectfully,

43-450

Muskogee, Indian Territory, February 24, 1907.

Harriet Eyer,

Quay, Indian Territory.

Dear Madam:

Receipt is hereby acknowledged of your letter of February 7, 1907, asking if your child Kennedy Eyer has been approved and also if you can receive your terminal money.

In reply to your letter you are advised that on October 18, 1906, the Secretary of the Interior approved the enrollment of your child Kennedy Eyer as a minor citizen of the Choctaw Nation under the Act of Congress approved April 26, 1906, [illegible] of allotment she was [illegible] rules and regulations [illegible] the designation of [illegible]

The payment of [illegible] the Choctaw and Chickasaw Nations [illegible] of the United States Indian [illegible] choctaw you should [illegible]

Respectfully,

NEW BORN

217

IN RE

Application for Enrollment of

INFANT CHILD

Kennedy Robinson

as a citizen of

Choctaw Nation.

Approved ..... *190*....

Commissioner.

Born Sept, 8, 1905

ACT OF CONGRESS APPROVED APRIL 26, 1906.

DEPARTMENT OF THE INTERIOR
COMMISSIONER TO THE FIVE CIVILIZED TRIBES

FILED
MAY 1 - 1906
COMMISSIONER.

6.

CHOCTAW

7- 3648 [illegible] RECEIVED

7- 3896 father APR 26 1906

DEPARTMENT OF THE INTERIOR.

COMMISSION TO THE FIVE CIVILIZED TRIBES.

IN RE APPLICATION FOR ENROLLMENT, as a citizen of the Choctaw Nation,
of Kennedy Robinson (Enrollment number of child), born on the 8th day of Sept, 1905
Name of Father: Geo. Robinson a citizen of the Choctaw Nation.
Name of Mother: Harriet Myer a citizen of the Choctaw Nation. Full Blood.
Postoffice Caney, Ind. Ter.

AFFIDAVIT OF MOTHER.

UNITED STATES OF AMERICA, INDIAN TERRITORY,
Central DISTRICT.

I, Harriet Myer, on oath state that I am 18 years of age and a citizen by blood, of the Choctaw Nation; that I am the lawful wife of Geo. Robinson, who is a citizen, by blood of the Choctaw Nation; that a male (Male or Female.) child was born to me on Eight day of September, 1905; that said child has been named Kennedy Robinson, and was living September 8th, 1905.

Harriet Myer

WITNESSES TO MARK:

(Must be Two Witnesses.)

Subscribed and sworn to before me this third day of March, 1906.

Sol J. Homer
Notary Public.

AFFIDAVIT OF ATTENDING PHYSICIAN OR MID-WIFE.

UNITED STATES OF AMERICA, INDIAN TERRITORY,
Central DISTRICT.

I, Silvia Lewis, a midwife, on oath state that I attended on Mrs Harriet Myer, wife of Geo. Robinson on the Eighth day of September, 1905; that there was born to her on said time a Male (Male or Female.) child; that said child was living Sept. 8th, 1905, and is said to have been named Kennedy Robinson

Silvia Lewis
mark

WITNESSES TO MARK:

S. J. Homer
Ben Byington.

(Must be Two Witnesses.)

Subscribed and sworn to before me this third day of March, 1906.

Sol J. Homer
Notary Public.

NEW BORN 680 220

1906

IN RE

Application for Enrollment of

MINOR CHILD

Act of Congress Approved April 26, 1906.

Kennedy Inyer

as a citizen of

Choctaw Nation.

Approved SEP 18 1906 190.

Commissioner.

Born Sept. 8, 1905 -

ACT OF CONGRESS APPROVED APRIL 26, 1906.

DEPARTMENT OF THE INTERIOR
COMMISSIONER TO THE FIVE CIVILIZED TRIBES

FILED
JUN 25 1906

COMMISSIONER.

CHOCTAW
NB 680

RECEIVED

Caddo I.T June 18 1906

BIRTH AFFIDAVIT 199

DEPARTMENT OF THE INTERIOR.

COMMISSIONER TO THE FIVE CIVILIZED TRIBES.

ENROLLMENT OF MINORS. ACT OF CONGRESS, APPROVED APRIL 26, 1906.

IN RE APPLICATION FOR ENROLLMENT, as a citizen of the Cherokee Nation,

of KENNEDY MYER [Give full name of child], born on the 8th day of September 1905

Name of Father: ILLEGITIMATE (George Robinson) a citizen of the Cleveland Nation.

Name of Mother: HARRIET MYER a citizen of the Cherokee Nation.

Tribal enrollment of father Cher by Blood #10918. Tribal enrollment of mother Cher by Blood #10340.
Listed on Cleveland Card #3876 Listed on Cleveland Card #3648.

Postoffice Caney I T

AFFIDAVIT OF MOTHER.

UNITED STATES OF AMERICA, Indian Territory,
Central District.

I, HARRIET MYER on oath state that I am 19 years of age and a citizen by Blood of the Cherokee Nation; that I am single, who is a citizen, by ..... of the ..... Nation; that a Male [Male or Female] child was born to me on 8th day of September, 1905; that said child has been named KENNEDY MYER and was living March 4, 1906, and is now present
That George Robinson is the father of this illegitimate child Kennedy Myer.

Harriet Myer

WITNESSES TO MARK:
[Must be Two Witnesses] D. C. Lloyd

Subscribed and sworn to before me this 18 day of June 1906.

R F Maddox
Notary Public.

AFFIDAVIT OF ATTENDING PHYSICIAN OR MID-WIFE.

UNITED STATES OF AMERICA, Indian Territory,
Central District.

I, LUCY ANNA MYER, a Midwife, on oath state that I attended on Harriet Myer, wife of NO HUSBAND on the 8th day of September 1905, that there was born to her on said date a Male [Male or Female] child: that said child was living March 4, 1906, and is said to have been named KENNEDY MYER and that George Robinson is reputed to be the father of said child.

Lucy A Myer

WITNESSES TO MARK:
[Must be Two Witnesses] D. C. Lloyd

Subscribed and sworn to before me this 18 day of June 1906.

R F Maddox
Notary Public.

Choc minor 681

George Eugene McClure

3681

Muskogee, Indian Territory, June 9, 1906.

Lorena L. McClure,

Wagoner, Indian Territory,

Dear Madam:

Receipt is hereby acknowledged of the affidavits of Fannie McClure and Ray McClure as the birth of George Eugene McClure, child of Lorena L. McClure and John Campbell, December 18, 1905, and the same have been filed with the records of this office as an exhibit to the Enrollment of said child.

7-3871

Muskogee, Indian Territory, June 23, 1906.

Lorena B. McClure,

Bonwell, Indian Territory.

Dear Madam:

Receipt is hereby acknowledged of your affidavit and the affidavit of Wiley McClure to the birth of George Eugene McClure, child of John Campbell and Lorena B. McClure, December 19, 1903, and the same have been filed in the matter of the enrollment of said child.

Respectfully,

Commissioner.

NEW BORN 681 1

190

IN RE

Application for Enrollment of

MINOR CHILD

Act of Congress Approved April 26, 1906.

George Eugene McClure

as a citizen of

CHOCTAW Nation.

Approved SEP 18 1906 190...

Commissioner.

Born Dec. 19, 1905

ACT OF CONGRESS APPROVED APRIL 26, 1906.

DEPARTMENT OF THE INTERIOR
COMMISSIONER TO THE FIVE CIVILIZED TRIBES

FILED
JUN 25 1906

RECEIVED
JUN 18 1906

CHOCTAW
No 681

BIRTH AFFIDAVIT 190

DEPARTMENT OF THE INTERIOR.

COMMISSIONER TO THE FIVE CIVILIZED TRIBES.

ENROLLMENT OF MINORS. ACT OF CONGRESS. APPROVED APRIL 26, 1906.

IN RE APPLICATION FOR ENROLLMENT, as a citizen of the Choctaw Nation.

of George Eugene Mc. Clure, born on the 19 day of December, 1905.
[Here insert name of child]

Name of Father: John Cambell a citizen of the United States Nation.

Name of Mother: Lorena B Mc. Clure a citizen of the Choctaw Nation.

Tribal enrollment of father..... Tribal enrollment of mother Choctaw

Postoffice Boswell, I.T.

AFFIDAVIT OF MOTHER.

UNITED STATES OF AMERICA, Indian Territory, }
Central District. }

I, Lorena B. Mc. Clure on oath state that I am 23 years of age and a citizen by Blood of the Choctaw Nation; that I am the lawful wife of John Cambell U.S Court Writ by intermaried but said marriage has been pronounced by the Male [Male or Female] child was born to me on 19th day of December, 1905; that said child has been named George Eugene Mc. Clure and was living March 4, 1906.

Lorena B Mc Clure

WITNESSES TO MARK:

[Must be Two Witnesses] Sissie Mc Clure
Douglas C Mc Clure

Subscribed and sworn to before me this 16 day of June 1906.

G W Johnson
Notary Public.

My Com Exp Jan 2nd 1910

AFFIDAVIT OF ATTENDING PHYSICIAN OR MID-WIFE.

UNITED STATES OF AMERICA, Indian Territory, }
Central District. }

I, Nicy Mc. Clure, a Midwife, on oath state that I attended on Lorena B. Mc. Clure, who on the 19th day of December, 1905, that there was born to her on said date a Male [Male or Female] child; that said child was living March 4, 1906, and is said to have been named George Eugene Mc. Clure

Nicy Mc Clure

WITNESSES TO MARK:

[Must be Two Witnesses] Douglas C Mc Clure
Sissie Mc Clure

Subscribed and sworn to before me this 16 day of June 1906.

G W Johnson
Notary Public.

My Com Exp Jan 2nd 1910

NEW BORN

217

IN RE

Application for Enrollment of

INFANT CHILD

George Eugene McClure

as a citizen of

CHOCTAW Nation

Approved .... 190...

....

Commissioner.

Born Dec. 19, 1905

ACT OF CONGRESS APPROVED APRIL 26, 1906.

DEPARTMENT OF THE INTERIOR
COMMISSIONER TO THE FIVE CIVILIZED TRIBES

FILED
JUN 8 - 1906

[signature] COMMISSIONER.

CHOCTAW
7-89N

RECEIVED
JUN 4 ...

BIRTH AFFIDAVIT.

DEPARTMENT OF THE INTERIOR.

COMMISSION TO THE FIVE CIVILIZED TRIBES.

IN RE APPLICATION FOR ENROLLMENT, as a citizen of the Choctaw Nation,

of George Eugene Mc Clure was born on the 19th day of December 1905.
Here insert name of child

Name of Father John Cambell a citizen of the White man Nation

Name of Mother: Lorena B. McClure a citizen of the Choctaw Nation

Postoffice Boswell, Ind. Ter.

AFFIDAVIT OF MOTHER.

UNITED STATES OF AMERICA, Indian TERRITORY }
Central District DISTRICT. }

I, Lorena B. McClure, on oath state that I am twenty-two years of age and a citizen by blood, of the Choctaw Nation; that I am ~~married~~ was married to John Campbell, a white man, under the Choctaw law, but he was indicted at Durant, I.T. and tried in June 1905 and the U.S. court held that the said marriage was void and he was sentenced to a term of 60 days in jail at Ateka. That a male child was born to me (Male or Female)
born to me on 19th day of December 1905., I; that said child has been named George Eugene McClure and is living, now was living March 4, 1906.

Susie McClure

WITNESSES TO MARK:

{Must be Two Witnesses} { }

Subscribed and sworn to before me this 30th day of May 1906, 190.

G. W. Johnson
Notary Public.

My Com Exp Jan 2. 1910.

AFFIDAVIT OF ATTENDING PHYSICIAN OR MID-WIFE.

UNITED STATES OF AMERICA, INDIAN TERRITORY. }
Central DISTRICT. }

I, Mary McClure, a Midwife, on oath state that I attended on Mrs. Lorena B. McClure, wife of on the 19th day of December; that there was born to her on said date a Male child; that said child was living March 4, 1906 and is said to have been named George Eugene McClure
(Male or Female)
Mary McClure
her mark

WITNESSES TO MARK:

{Must be Two Witnesses} { Douglas L McClure.
Ed. Downs. }

Subscribed and sworn to before me this 2d day of May, 1906.

G. W. Johnson
Notary Public.

My Com Exp Jan 2. 1910.

Choc minor 682

maggie Lou McFarland

M682

7-1336

Muskogee, Indian Territory, June 20, 1906.

J. E. McFarland,

Norwood, Indian Territory.

Dear Sir:

Receipt is hereby acknowledged of the affidavits of Abbie L. McFarland and Laura Smith to the birth of Maggie Lou McFarland, child of J. E. and Abbie L. McFarland, March 3, 1906, and the same have been filed as an application for the enrollment of said child.

You are advised that the Notary Public before whom the affidavits were acknowledged failed to affix his seal to each affidavit, and for this purpose there is inclosed herewith one blank

[illegible]

Very Respectfully,

[illegible]

U. S.

22-468

Muskogee, Indian Territory, July 17, 1906.

J. B. McFarland,
Norwood, Indian Territory.

Dear Sir-

Receipt is hereby acknowledged of the affidavits of Abbie L. McFarland and Laura Smith to the birth of Maggie Lee McFarland, child of J. B. and Abbie L. McFarland, March 3, 1906, and the same have been filed as an application for the enrollment of said child.

Respectfully,

23-682

Muskogee, Indian Territory, October 23, 1906.

J. B. McFarland,

Fairfield, Indian Territory.

Dear Sir:

There is inclosed herewith application for the enrollment of Maggie Lou McFarland, child of J. B. and Abbie L. McFarland, born March 3, 1906 and you are requested to have W. H. Kirby Notary Public before whom the affidavits of Abbie L. McFarland and Laura Smith were acknowledged affix his notarial seal to each affidavit and return the same to this office as early as practicable. This matter should receive your immediate attention in order that disposition may be made of the application for the enrollment of said child.

EB 3-23.

Commissioner.

NEW BORN

217

IN RE

Application for Enrollment of

INFANT CHILD

Maggie Lou McFarland

as a citizen of

Choctaw Nation.

Approved ..... 190 ....

.....

Commissioner.

Born March 3, 1906

ACT OF CONGRESS APPROVED APRIL 26, 1906.

DEPARTMENT OF THE INTERIOR
COMMISSIONER TO THE FIVE CIVILIZED TRIBES

RECEIVED
JUL 17 1906

COMMISSIONER.

CHOCTAW
N.B. 682

RECEIVED
JUL 5 1906

DEPARTMENT OF THE INTERIOR,

COMMISSION TO THE FIVE CIVILIZED TRIBES.

IN RE APPLICATION FOR ENROLLMENT, as a citizen of the Choctaw Nation,
of Maggie Lou McFarland, (Here insert name of child.) born on the 9 day of March, 1906.
Name of Father: J B McFarland a citizen of the Choctaw Nation.
Name of Mother: Abbie L McFarland a citizen of the Choctaw Nation.
Postoffice Garvin I T

AFFIDAVIT OF MOTHER.

UNITED STATES OF AMERICA, INDIAN TERRITORY, } Central District.

I, Abbie L McFarland on oath state that I am 34 years of age and a citizen by Blood, of the Choctaw Nation; that I am the lawful wife of J B McFarland, who is a citizen, by Intermarriage, of the Choctaw Nation; that a Female (Male or Female.) child was born to me on the 9 day of March, 1906, that said child has been named Maggie Lou McFarland, and was living March 4, 1905.

Abbie L. McFarland

WITNESSES TO MARK:

(Must be Two Witnesses.) { .....
.....

Subscribed and sworn to before me this 9 day of July, 1906.

W. Lindsey
Notary Public.

AFFIDAVIT OF ATTENDING PHYSICIAN OR MID-WIFE.

UNITED STATES OF AMERICA, INDIAN TERRITORY, } .....District.

I, Laura Smith, a Midwife, on oath state that I attended on Mrs. Abbie L McFarland wife of J B McFarland on the 9th day of March, 1906; that there was born to her on said date a Female (Male or Female.) child; that said child was living March 4, 1905 and is said to have been named Maggie Lou McFarland

Laura her + mark Smith

WITNESSES TO MARK:

(Must be Two Witnesses.) { S W Lindsey
J O Kelly

Subscribed and sworn to before me this 2nd day of July, 1906.

W. Lindsey
Notary Public.

Jce 682 2

NEW BORN

199

IN RE

Application for Enrollment of

MINOR CHILD

Act of Congress Approved
April 26, 1906

M Maggie Low McFarland

as a citizen of

Choctaw Nation

Approved NOV 28 1906 190

Commissioner.

Born March 3, 1906

ACT OF CONGRESS APPROVED APRIL 26, 1906.

DEPARTMENT OF THE INTERIOR
COMMISSION TO THE FIVE CIVILIZED TRIBES

RECEIVED
JUN 25 1906

CHOCTAW
NB 682

RECEIVED
JUN 14 1906

E 192-23

BIRTH AFFIDAVIT. 199

DEPARTMENT OF THE INTERIOR

COMMISSIONER TO THE FIVE CIVILIZED TRIBES

ENROLLMENT OF MINORS. ACT OF CONGRESS, APPROVED APRIL 26, 1906

IN RE APPLICATION FOR ENROLLMENT, as a citizen of the Choctaw Nation;

of Maggie Lou McFarland [Here insert name of child] born on the 2nd day of March, 1906

Name of Father: J. B. McFarland, a citizen of the Choctaw Nation.

Name of Mother: Abbie L. McFarland, a citizen of the Choctaw Nation.

Tribal enrollment of father: Intermarried Tribal enrollment of mother: by Blood

Postoffice: Harmony I. T.

AFFIDAVIT OF MOTHER

UNITED STATES OF AMERICA, Indian Territory, } Central District.

I, Abbie L McFarland, on oath state that I am 34 years of age and a citizen by Blood, of the Choctaw Nation; that I am the lawful wife of J B McFarland, who is a citizen, by Intermarried, of the Choctaw Nation; that a female child was born to me on 2nd day of March, 1906; that said child has been named Maggie Lou McFarland, and was living March 4, 1906.

Abbie L. McFarland

WITNESSES TO MARK:

[Must be two Witnesses] { ..... ; .....

Subscribed and sworn to before me this 21 day of May 1906.

W. R. Kirby Notary Public.

AFFIDAVIT OF ATTENDING PHYSICIAN OR MID-WIFE

UNITED STATES OF AMERICA, Indian Territory, } Central District.

I, Lona Smith, a Midwife, on oath state that I attended on Abbie L McFarland, wife of J B McFarland on the 2 day of March, 1906; that there was born to her on said date a female [Male or Female] child; that said child was living March 4, 1906, and is said to have been named Maggie Lou McFarland

her Lona X Smith mark

WITNESSES TO MARK:

[Must be two Witnesses] { Oscar Williamson ; J. O. Lacy }

Subscribed and sworn to before me this 13 day of June, 1906.

W. R. Kirby Notary Public.

Choc minor 683

Leaonias road

3683

7-496

Muskogee, Indian Territory, June 22, 1906.

Tenil Noah,

Noah, Indian Territory.

Dear Sir:

Receipt is hereby acknowledged of the affidavits of Lizzie Noah and Tobis Emayuhi to the birth of Leahpiea Noah, child of Tenil Noah and Lizzie Noah, February 1, 1906, and the same have been filed as an application for the enrollment of said child.

Respectfully,

NEW BORN 1683

199

IN RE

Application for Enrollment of

MINOR CHILD

Act of Congress Approved
April 26, 1906

M Leasmas Noah

as a citizen of

CHOCTAW Nation

Approved SEP 18 1906 190

Commissioner.

Born Feb. 1, 1906

ACT OF CONGRESS APPROVED APRIL 26, 1906.

DEPARTMENT OF THE INTERIOR
COMMISSIONER TO THE FIVE CIVILIZED TRIBES

MAILED
JUN 25 1906

COMMISSIONER

CHOCTAW
NB 683

RECEIVED
JUN 16 1906

BIRTH AFFIDAVIT. 1906

DEPARTMENT OF THE INTERIOR

COMMISSIONER TO THE FIVE CIVILIZED TRIBES

ENROLLMENT OF MINORS. ACT OF CONGRESS, APPROVED APRIL 26, 1906

IN RE APPLICATION FOR ENROLLMENT, as a citizen of the Cherokee Nation,

of Leonias Noah [Here insert name of child], born on the 1 day of Feb 1906

Name of Father: Pearl Noah a citizen of the Cherokee Nation.

Name of Mother: Lizzie Noah a citizen of the Cherokee Nation.

Tribal enrollment of father Cherokee By Blood Tribal enrollment of mother Cherokee By Blood

Postoffice Noah Indian Ter

AFFIDAVIT OF MOTHER

UNITED STATES OF AMERICA, Indian Territory,
Central District.

I, Lizzie Noah, on oath state that I am 28 years of age and a citizen by Blood, of the Cherokee Nation; that I am the lawful wife of Pearl Noah, who is a citizen, by Blood, of the Cherokee Nation; that a male [State or Female] child was born to me on the 1st day of Feb, 1906; that said child has been named Leonias Noah, and was living March 4, 1906.

Lizzie Noah her + mark

WITNESSES TO MARK:

[Must be two Witnesses] Broadwood Thompson
Burg Watson

Subscribed and sworn to before me this 25 day of May, 1906.

D. J. Griffin
Notary Public.

AFFIDAVIT OF ATTENDING PHYSICIAN OR MID-WIFE

UNITED STATES OF AMERICA, Indian Territory,
Central District.

I, Fabes Emayubbi, a ____, on oath state that I attended on Lizzie Noah, wife of Pearl Noah, on the 1st day of Feb, 1906, at which time there was born to her on said date a Male [State or Female] child; that said child was living March 4, 1906, and is said to have been named Leonias Noah

Fabes Emayubbi his + mark

WITNESSES TO MARK:

[Must be two Witnesses] W. Walker Emayubbi
L. Lafayette Harris

Subscribed and sworn to before me this 25 day of May, 1906.

D. J. Griffin
Notary Public.

Choc minor 684

Mary Ellen Quinton

m 684

7-2393

Muskogee, Indian Territory, June 20, 1906.

Charley Quinton,

Quinton, Indian Territory.

Dear Sir:

Receipt is hereby acknowledged of the affidavits of Mollie B. Quinton and Elizabeth Quinton to the birth of Mary Miles Quinton, child of Charley and Mollie B. Quinton, March 1, 1906, and the same have been filed as an application for the enrollment of said child.

It is stated in the affidavit of the mother that you are a citizen by blood of the Choctaw Nation. If this is correct you are requested to give the names of your parents, the time and place application was made for your enrollment, and if you have received an allotment of the lands of the Choctaw and Chickasaw Nations, give your roll number as it appears upon your allotment certificate.

You are also requested to forward evidence of your marriage to Mollie B. Quinton to be used in the matter of the enrollment of [illegible] Mary Miles Quinton.

Respectfully,

[illegible]

23-624.

Muskogee, Indian Territory, August 13, 1906.

Guy A. Curry,

Quinton, Indian Territory,

Dear Sir:

Receipt is hereby acknowledged of your letter of July 25, 1906, transmitting marriage license and certificate of Charles Quinton and Miss Mollie B. Chism, May 25, 1905, and the same have been filed with the record in the matter of the enrollment of Mary Ellen Quinton.

Respectfully,

Commissioner.

DEPARTMENT OF THE INTERIOR.
Commissioner to the Five Civilized Tribes.
FILED
AUG 4 - 1906
Commissioner.

No. 3555

Certificate of Record of Marriages.

UNITED STATES OF AMERICA,
THE INDIAN TERRITORY,
Central DISTRICT. } SCT:

I, E. J. Saunders, Clerk of the United States Court in the Indian Territory and District aforesaid, do hereby CERTIFY that the License for and Certificate of the Marriage of Mr. Charles Purdon and Miss Mollie B. Shaw was filed in my office in said Territory and District the 28 day of MAY, 1906, A. D. 190 and duly recorded in Book 10 of Marriage Record, Page 485

WITNESS my hand and seal of said Court, at Ft. McAlester this 29 day of May, A. D. 1906

E. J. Saunders
Clerk.

By W. A. Lemmley Deputy.

No. 3355 FORM No. 593.

MARRIAGE LICENSE.

UNITED STATES OF AMERICA,
THE INDIAN TERRITORY,
Central DISTRICT. } ss:

To any Person Authorized by Law to Solemnize Marriage—Greeting:

You are hereby commanded to solemnize the Rite and publish the Banns of Matrimony between Mr Charles Quinton of Quinton in the Indian Territory, aged 23 years, and Miss Nellie B Shiver of Quinton in the Indian Territory, aged 16 years, according to law, and do you officially sign and return this License to the parties therein named.

WITNESS my hand and official seal, this 23 day of May, A. D. 1903

W C Donnelly
Deputy.

E J Gannon
Clerk of the United States Court.

CERTIFICATE OF MARRIAGE.

UNITED STATES OF AMERICA,
THE INDIAN TERRITORY,
Western DISTRICT. } ss:

I, J. M. White a Minister of the Gospel do hereby CERTIFY, that on the 26 day of May, A. D. 1903, I did duly and according to law, as commanded in the foregoing License, solemnize the Rite and publish the BANNS OF MATRIMONY between the parties therein named.

Witness my hand this 26th day of May, A. D. 1903

My credentials are recorded in the office of the Clerk of the United States Court in the Indian Territory, Central District, Book B, Page 267

J. M. White
a Minister of the Gospel

NOTE.—This License and Certificate of Marriage must be returned to the Office of the Clerk of the United States Court of the Indian Territory from whence it was issued, within sixty days from the date thereof, or the party to whom the License was issued will be liable in the amount of One Hundred Dollars ($100.00).

1—99

NEW BORN 684

IN RE

Application for Enrollment of

MINOR CHILD

Act of Congress Approved April 26, 1906.

Mary Ellen Lewellen

as a citizen of

Choctaw Nation.

Approved SEP 18 1906 190...

Commissioner.

Born March 1, 1906

ACT OF CONGRESS APPROVED APRIL 26, 1906.

DEPARTMENT OF THE INTERIOR
COMMISSIONER TO THE FIVE CIVILIZED TRIBES

FILED
JUN 23 1906

COMMISSIONER

CHOCTAW
D B 3 84

RECEIVED
JUN 12 1906

BIRTH AFFIDAVIT. 199

DEPARTMENT OF THE INTERIOR,

COMMISSIONER TO THE FIVE CIVILIZED TRIBES.

ENROLLMENT OF MINORS. ACT OF CONGRESS, APPROVED APRIL 26, 1906.

IN RE APPLICATION FOR ENROLLMENT, as a citizen of the Choctaw Nation,
of Mary Ellen Quinton (Here insert name of child), born on the 1st day of March 1906
Name of Father: Charley Quinton, a citizen of the Choctaw Nation.
Name of Mother: Mollie B. Quinton, a citizen of the ——— Nation.
Tribal enrollment of father: Choctaw. Tribal enrollment of mother: Not Enrolled
Postoffice Quinton Ind Terry

AFFIDAVIT OF MOTHER.

UNITED STATES OF AMERICA, Indian Territory,
Western District.

I, Mollie B. Quinton, on oath state that I am 18 years of age and a citizen by ——— of the ——— Nation; that I am the lawful wife of Charley Quinton, who is a citizen, by Blood, of the Choctaw Nation; that a Female (Male or Female) child was born to me on 1st day of March, 1906; that said child has been named Mary Ellen Quinton and was living March 4, 1906.

Mollie B Quinton

WITNESSES TO MARK:

[Must be Two Witnesses] { G W McKee
Joseph Rankin

Subscribed and sworn to before me this 11th day of June 1906.

J F Griffin
Notary Public.

AFFIDAVIT OF ATTENDING PHYSICIAN OR MID-WIFE.

UNITED STATES OF AMERICA, Indian Territory,
Western District.

I, Elizabeth Quinton, a Mid-wife, on oath state that I attended on Mollie B Quinton, wife of Charley Quinton, on the 1st day of March, 1906; that there was born to her on said date a Female (Male or Female) child; that said child was living March 4, 1906, and is said to have been named Mary Ellen Quinton

Elizabeth Quinton

WITNESSES TO MARK:

[Must be Two Witnesses] { G W McKee
Joseph Rankin

Subscribed and sworn to before me this 11th day of June 1906.

J F Griffin
Notary Public.

Choc minor 685

William Quinton

589 M

REFER IN REPLY TO THE FOLLOWING:

7-3025

DEPARTMENT OF THE INTERIOR.
COMMISSIONER TO THE FIVE CIVILIZED TRIBES.

Muskogee, Indian Territory, June 20, 1906.

J. M. Quinton,

Quinton, Indian Territory.

Dear Sir:

Receipt is hereby acknowledged of the affidavits of Sallie Quinton and Elizabeth Quinton to the birth of William Quinton, child of J. M. and Sallie Quinton, September 7, 1905, and the same have been filed as an application for the enrollment of said child.

You are advised that the affidavit of the midwife gives the year of the birth of this child as 1906, and it will be necessary that new affidavit of the midwife be furnished giving the correct year. For this purpose there is inclosed herewith blank which you should have executed and returned to this office as early as practicable.

Respectfully,

Commissioner.

B. C.

7-3023

Muskogee, Indian Territory, June 30, 1898.

J. F. Quinton,

Quinton, Indian Territory.

Dear Sir:-

Receipt is hereby acknowledged of the affidavit of Elizabeth Quinton to the birth of William Quinton, child of J. F. and Nellie Quinton, September 9, 1898, and the same has been filed in the matter of the enrollment of said child.

Respectfully,

23785

No. 211

MARRIAGE LICENSE.

UNITED STATES OF AMERICA, } ss
THE INDIAN TERRITORY }
CENTRAL DISTRICT. }

To any Person Authorized by Law to Solemnize Marriage-Greeting:

You are hereby commanded to solemnize the Rite and publish the Bans of Matrimony between Mr. J. E. Quinton of Featherston in the Indian Territory, aged 28 years, and Miss Sallie Reed of Featherston in the Indian Territory, aged 25 years, according to law and do you officially sign and return this License to the parties therein named.

WITNESS my hand and Official Seal this 25 day of May A.D. 1898.

(SEAL)

E. J. Fannin,
Clerk of the U. S. Court.

CERTIFICATE OF MARRIAGE.

UNITED STATES OF AMERICA }
INDIAN TERRITORY } ss
CENTRAL DISTRICT }

I, J. A. McCully a ordained minister of the Gospel do hereby certify that on the 27 day of May A. D. 1898 I did duly and according to law, as commanded in the foregoing License, solemnize the Rite and publish the Bans of Matrimony between the parties therein named.

WITNESS my hand this 27 day of May A. D. 1898.

My Credentials are recorded in the office of the Clerk of the United States Court, in the Indian Territory, Central District, Book B Page 4.

J. A. McCully

CERTIFICATE OF RECORD OF MARRIAGES

UNITED STATES OF AMERICA)
THE INDIAN TERRITORY) sct.
CENTRAL DISTRICT)

I, E. J. Fannin, Clerk of the United States Court in the Indian Territory and District aforesaid

DO HEREBY CERTIFY that the License for and Certificate of the Marriage of Mr. J. F. Quinton and Miss Sallie Hood were filed in my office in said Territory and District the 21 day of June A. D. 1898 and duly recorded in Book 8 of Marriage Record page 137.

WITNESS my hand and seal of said Court at South McAlester, this 8 day of July A. D. 1898.

E. J. Fannin, Clerk
By----------, Deputy.

F I L E D.
At---o'clock--M
Jun 21 1898
E. J. Fannin, Clerk.
----------Deputy.

DEPARTMENT OF THE INTERIOR
COMMISSION TO THE FIVE CIVILIZED TRIBES.
F I L E D
Jan 17 1903
Tams Bixby,
Acting Chairman.

I, Ella Bailey, a stenographer to the Commissioner to the Five Civilized Tribes do hereby certify that the above and foregoing is a true and correct copy of the Marriage license and certificate now on file with the records of this office.

Ella Bailey
1903

685

NEW BORN

190

IN RE

Application for Enrollment of

MINOR CHILD

Act of Congress Approved April 26, 1906.

William Grunlon

as a citizen of

CHOCTAW Nation.

Approved..... 190...

.....

Commissioner.

ACT OF CONGRESS APPROVED APRIL 26, 1906.

DEPARTMENT OF THE INTERIOR
COMMISSIONER TO THE FIVE CIVILIZED TRIBES

FILED
JUN 29 1906

COMMISSIONER.

JUN 29 1906

BIRTH AFFIDAVIT. 189

DEPARTMENT OF THE INTERIOR,

COMMISSIONER TO THE FIVE CIVILIZED TRIBES.

ENROLLMENT OF MINORS. ACT OF CONGRESS, APPROVED APRIL 26, 1906.

IN RE APPLICATION FOR ENROLLMENT, as a citizen of the Choctaw Nation,

of William Lumpkin, born on the 7th day of Sept 1905
[Here insert name of child]

Name of Father: J. N. Lumpkin a citizen of the Nation.

Name of Mother: Sallie Lumpkin a citizen of the Nation.

Tribal enrollment of father Tribal enrollment of mother

Postoffice

AFFIDAVIT OF MOTHER.

UNITED STATES OF AMERICA, Indian Territory,
District.

I, , on oath state that I am
years of age and a citizen by , of the Nation;
that I am the lawful wife of , who is a citizen, by
, of the Nation; that a child was
[Male or Female]
born to me on day of 1 ; that said child has been named
and was living March 4, 1906.

WITNESSES TO MARK:

[Must be Two Witnesses]

Subscribed and sworn to before me this day of 1906.

Notary Public.

AFFIDAVIT OF ATTENDING PHYSICIAN OR MID-WIFE.

UNITED STATES OF AMERICA, Indian Territory,
Western District.

I, Elizabeth Lumpkin a Mid Wife on oath state that I
attended on Sallie Lumpkin wife of J. N. Lumpkin
on the 7th day of Sept., 1905 that there was born to her on said date a Male.
[Male or Female]
child; that said child was living March 4, 1906, and is said to have been named William
Lumpkin

+ Elizabeth Lumpkin

WITNESSES TO MARK:

[Must be Two Witnesses]

+ J. R. Baird

x Mrs. Baird

Subscribed and sworn to before me this 26th day of June 1906.

J. F. Griffin

Notary Public.

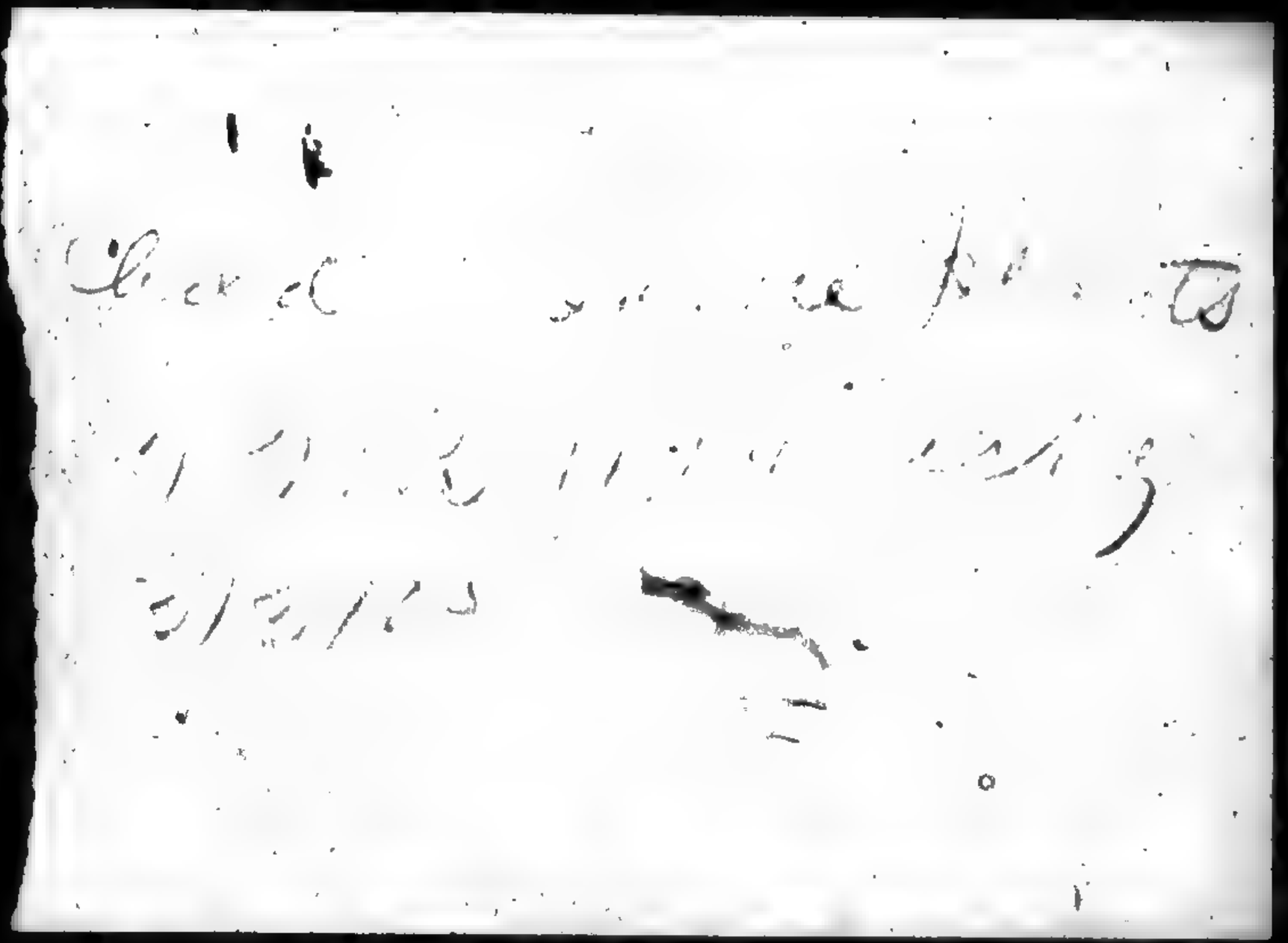

NEW BORN 685

190

IN RE

Application for Enrollment of

MINOR CHILD

Act of Congress Approved April 26, 1906.

William L. Hutton

as a citizen of

Choctaw Nation.

Approved SEP 18 1906 190...

Commissioner.

Born Sept. 7, 1905

ACT OF CONGRESS APPROVED APRIL 26, 1906.

DEPARTMENT OF THE INTERIOR
COMMISSIONER TO THE FIVE CIVILIZED TRIBES

FILED
JUN 23 1906

COMMISSIONER.

CHOCTAW

RECEIVED
JUN 12 1906

BIRTH AFFIDAVIT. 139

DEPARTMENT OF THE INTERIOR.

COMMISSIONER TO THE FIVE CIVILIZED TRIBES.

ENROLLMENT OF MINORS. ACT OF CONGRESS, APPROVED APRIL 26, 1906.

IN RE APPLICATION FOR ENROLLMENT, as a citizen of the Choctaw Nation,

of William Quinton [Here insert name of child] born on the 7th day of Sept 1905

Name of Father: J. N. Quinton a citizen of the Choctaw Nation.

Name of Mother: Sallie Quinton a citizen of the Choctaw Nation.

Tribal enrollment of father: Choctaw Tribal enrollment of mother: Intermarried

Postoffice. Quinton Ind Terry

AFFIDAVIT OF MOTHER.

UNITED STATES OF AMERICA, Indian Territory, }
Western District. }

I, Sallie on oath state that I am 36 years of age and a citizen by Intermarried of the Choctaw Nation; that I am the lawful wife of J. N. Quinton, who is a citizen, by Blood of the Choctaw Nation; that a Male [Male or Female] child was born to me on 7th day of September, 1905; that said child has been named William Quinton, and was living March 4, 1906.

Sallie Quinton

WITNESSES TO MARK:

[Must be Two Witnesses] } H. D. Garretson
Joseph Tankin

Subscribed and sworn to before me this 11th day of June 1906.

J. F. Griffin
Notary Public.

AFFIDAVIT OF ATTENDING PHYSICIAN OR MID-WIFE.

UNITED STATES OF AMERICA, Indian Territory, }
Western District. }

I, Elizabeth Quinton a Mid-Wife on oath state that I attended on Sallie Quinton, wife of J. N. Quinton on the 7th day of Sept 1905; that there was born to her on said date a Male [Male or Female] child; that said child was living March 4, 1906, and is said to have been named William Quinton

Elizabeth Quinton

WITNESSES TO MARK:

[Must be Two Witnesses] } H. D. Garretson
Joseph Tankin

Subscribed and sworn to before me this 11th day of June 1906.

J. F. Griffin
Notary Public.

Choc minor 686

Lula Belle Sharkey

M 686

NEW BORN

190

IN RE

Application for Enrollment of

MINOR CHILD

Act of Congress Approved April 26, 1906.

Lula Belle Sharkey

as a citizen of

CHOCTAW Nation.

Approved..... 190...

.....

Commissioner.

ACT OF CONGRESS APPROVED APRIL 26, 1906.

DEPARTMENT OF THE INTERIOR
COMMISSIONER TO THE FIVE CIVILIZED TRIBES

FILED

JUL 17 1906

Commissioner.

CHOCTAW

No. 686

RECEIVED

JUL 5 -

Dec 205

Sharkey

BIRTH AFFIDAVIT 199

DEPARTMENT OF THE INTERIOR.

COMMISSIONER TO THE FIVE CIVILIZED TRIBES.

ENROLLMENT OF MINORS. ACT OF CONGRESS, APPROVED APRIL 26, 1906.

IN RE APPLICATION FOR ENROLLMENT, as a citizen of the Choctaw Nation,
of Lula Belle Sharkey, born on the 1st day of February 1906
[Here insert name of child]
Name of Father: Isreal Sharkey a citizen of the Choctaw Nation.
Name of Mother: Lavina Sharkey a citizen of the Choctaw Nation.
Tribal enrollment of father..... Tribal enrollment of mother.....
Postoffice Caney I.T.

AFFIDAVIT OF ~~MOTHER~~ Father

UNITED STATES OF AMERICA, Indian Territory,
..... District.

I, ... on oath state that I am.....
years of age and a citizen by..... of the..... Nation;
that I am the lawful wife of Husband ..... who is a citizen, by
..... of the..... Nation; that a .....child was
[Male or Female]
born to her on..... day of..... ; that said child has been named
..... and was living March 4, 1906.

.....

WITNESSES TO MARK:

[Must be Two Witnesses] .....
.....

Subscribed and sworn to before me this.....day of..... 1906.

.....
Notary Public.

AFFIDAVIT OF ATTENDING PHYSICIAN OR MID-WIFE.

UNITED STATES OF AMERICA, Indian Territory,
Atoka District.

I, Allice Johnson a Midwife on oath state that I
attended on Lavina Sharkey wife of Isreal Sharkey
on the 1st day of Feby 1906; that there was born to her on said date a Female
[Male or Female]
child; that said child was living March 4, 1906, and is said to have been named Lula Belle
Sharkey Allice her Johnson
Mark

WITNESSES TO MARK:

[Must be Two Witnesses] John Wyer
Isaac Folsom

Subscribed and sworn to before me this 23rd day of June 1906.

A. Preston Peery
Notary Public.

Acc
NEW BORN 686

217

IN RE
Application for Enrollment of
INFANT CHILD

Lula Bell Hartley

as a citizen of

Choctaw Nation.

Approved NOV 28 1906 190

Commissioner.

Born Feb. 1, 1906

ACT OF CONGRESS APPROVED APRIL 26, 1906.

DEPARTMENT OF THE INTERIOR
COMMISSION TO THE FIVE CIVILIZED TRIBES

JUN 23 1906

COMMISSIONER.

CHOCTAW
NB 686

RECEIVED
JUN 12 1906

DEPARTMENT OF THE INTERIOR.

COMMISSION TO THE FIVE CIVILIZED TRIBES.

ENROLLMENT OF MINORS. ACT OF CONGRESS, APPROVED APRIL 26, 1906

IN RE APPLICATION FOR ENROLLMENT, as a citizen of the Choctaw Nation,

of Lula Belle Sharkey, (Here insert name of child.), born on the 1 st day of February, 1 906

Name of Father: Isreal Sharkey, a citizen of the Choctaw Nation.

Name of Mother: Louisa Sharkey, a citizen of the Choctaw Nation.

Postoffice Caney, Indian Territory

AFFIDAVIT OF MOTHER.

UNITED STATES OF AMERICA, INDIAN TERRITORY, Central, DISTRICT.

I, Louisie (Frazier) Jones, on oath state that I am the mother of Louisa Sharkey, (deceased) she was 28 years of age, years of age and a citizen by blood, of the Choctaw Nation; that she was the lawful wife of Isreal Sharkey, who is a citizen, by blood, of the Choctaw Nation; that a female, (Male or Female.) child was born to me on her 1 st day of February 1906, 1; that said child has been named Lula Belle Sharkey, and was living March 4, 1906 and I was present at time of birth, Louisa Sharkey, died on the 4 th day of February 1906,

Louisie x Frazier Jones
mark

WITNESSES TO MARK:

(Must be Two Witnesses.) H W Madding

Subscribed and sworn to before me this 4 th day of June, 1906.

A Drexton Phillips
Notary Public.

AFFIDAVIT OF ATTENDING PHYSICIAN OR MID-WIFE.

UNITED STATES OF AMERICA, INDIAN TERRITORY, Central DISTRICT.

I, Allice Johnson, a Midwife, on oath state that I attended on Mrs. Louisa Sharkey, wife of Isreal Sharkey on the 1 st day of February, 1906; that there was born to her on said date a Female (Male or Female.) child; that said child was living March 4, 1906 and is said to have been named Lula Belle Sharkey

Allice her x mark Johnson

WITNESSES TO MARK:

(Must be Two Witnesses.) H H Calip
Alexander Jones

Subscribed and sworn to before me this 4th day of June, 1906.

A Drexton Phillips
Notary Public.

NEW BORN

190

IN RE

Application for Enrollment of

MINOR CHILD

Act of Congress Approved April 26, 1906.

Lida Bell Sharkey

as a citizen of

CHOCTAW Nation.

Approved..... 190...

.....

Commissioner.

Born Feb. 1, 1906

ACT OF CONGRESS APPROVED APRIL 26, 1906.

DEPARTMENT OF THE INTERIOR
COMMISSIONER TO THE FIVE CIVILIZED TRIBES

FILED
JUL 17 1906

.....
Commissioner.

CHOCTAW
N.B. 6 84

RECEIVED
JUL 5 1906

BIRTH AFFIDAVIT 199

DEPARTMENT OF THE INTERIOR,

COMMISSIONER TO THE FIVE CIVILIZED TRIBES.

ENROLLMENT OF MINORS. ACT OF CONGRESS, APPROVED APRIL 26, 1906.

IN RE APPLICATION FOR ENROLLMENT, as a citizen of the Choctaw, Nation,

of Lula Belle Sharkey, [Here insert name of child] born on the 1st day of Febuary, 1906.

Name of Father: Isreal Sharkey, a citizen of the Choctaw Nation.

Name of Mother: Louisa Sharkey, a citizen of the Choctaw Nation.

Tribal enrollment of father by blood Tribal enrollment of mother by blood

Postoffice Caney, I T.

Affidavit of Disinterested parties or witness

UNITED STATES OF AMERICA, Indian Territory, Central District.

I, Jefferson Pickens on oath state that I am 37 and I, was well acquainted with Louisa Sharkey, (deceased) who was a citizen by blood, of the Choctaw Nation; she was that the lawful wife of Isreal Sharkey, who is a citizen, by blood of the Choctaw Nation; that a female child was [Male or Female] born to her on the 1st day of Febuary, 1906, that said child has been named Lula Belle Sharkey, and was living March 4, 1906.

I further state that I have no interest in this claim what ever,

Jefferson Pickens

WITNESSES TO MARK:

[Must be Two Witnesses]

Subscribed and sworn to before me this 4th day of July, 1906.

A. Benton Phillips

Notary Public.

Affidavit Disinterestde party or witness

UNITED STATES OF AMERICA, Indian Territory, Central District.

I, Allen Wright, a citizen of the Choctaw Nation, on oath state that I was well acquainted with Louisa Sharkey, (deceased) who was the lawfull wife of Isreal Sharkey and that on the 1st day of February, 1906; that there was born to her on said date a female [Male or Female] child; that said child was living March 4, 1906, and is said to have been named Lula Belle Sharkey.

I further state that I have not interest in this matter what ever.

Allen Wright

WITNESSES TO MARK:

[Must be Two Witnesses]

Subscribed and sworn to before me this 4th day of July, 1906.

A. Benton Phillips

Notary Public.

United States of America
Indian Territory,
Central.....District,

I. J.R.Allen,upon oath state that I am 38 years of age and resident of Caney, Indian Territory, and a practicing physician (Regular) with office in above named town,

And on or about the 4th day of February 1906, I was called to home of Loreal Sharkey, called on Proffessional Call to see his wife who Louisa Sharkey, whom had three days prior given birth to a child according to statments made to me,

I also found her suffering with a well Developed case Lobar Pneumonia, and in a very critical state,

I made only the one visit, but afterwards made two (2) Perscriptions for her,

they reported her better each time,

according to the best of my remmberance they reported her dead on the 3 rd day thereafter following my visit, to her home,

This the 2 nd day of July 1906,

J.R.Allen M.D.

Indian Territory,
Central District

Subscribed and sworn to before me this the 2 nd day of July, 1906,

A. Drulon Collins
Notary Public,

7-3864

Muskogee, Indian Territory, June 22, 1906.

Israel Sharkey,

Caney, Indian Territory.

Dear Sir:

Receipt is hereby acknowledged of the affidavits of Louisa Frazier Jones and Allice Johnson to the birth of Lula Belle Sharkey child of Israel Sharkey and Louisa Sharkey, February 1, 1906, and the same have been filed as an application for the enrollment of said child.

It will be necessary that you forward the affidavit of another disinterested witness to the birth of this child showing the name of the child, the date of its birth and that said child was living March 4, 1903.

Respectfully,

Commissioner.

[illegible]-[illegible]

Muskogee, Indian Territory, July 17, 1906.

Allington [illegible],

County, Indian Territory.

Dear Sir:

Receipt is hereby acknowledged of your letter of June 29, 1906, in which you ask if affidavits [illegible] Lula Belle Sharkey have been received.

In reply you are advised that affidavits [illegible] Lula Belle Sharkey, [illegible] have been received [illegible]

25-666

Muskogee, Indian Territory, July 18, 1906.

Isreal Sharkey,

Caney, Indian Territory,

Dear Sir:

Receipt is hereby acknowledged of your letter without date transmitting the affidavits of Jefferson Pickens and Allen Wright, to the birth of Lula Belle Sharkey, child of Louisa and Isreal Sharkey, February 1, 1904, and the same have been filed with the records in the matter of the enrollment of said child.

Respectfully,

Commissioner.

[illegible]

Muskogee, Indian Territory, July [illegible], [illegible].

A. [illegible] Phillips,

Coffey [illegible], Indian Territory.

Dear Sir:

Receipt is hereby acknowledged of your two letters of July [illegible] and 26, [illegible], asking if [illegible], child of [illegible] and Louisa [illegible], has been properly enrolled, and also if the application for the enrollment of [illegible] has been received.

In reply you are advised that the [illegible] enrollment of [illegible] of the [illegible] [illegible] office.

Respectfully,

23-938
23-686

Muskogee, Indian Territory, October 19, 1906.

A. D. Phillips,
Caney, Indian Territory.

Dear Sir:

Receipt is hereby acknowledged of your letter of October 13, 1906, asking if Lucie Wilson and Lula Belle Sharkey have been approved.

In reply to your letter you are advised that affidavits heretofore forwarded to the birth of Lula Belle Sharkey and Lucie Wilson have been filed as applications for the enrollment of these children, but their names have not yet been placed upon a schedule of citizens by blood of the Choctaw Nation under the Act of Congress approved April 26, 1906. In the event further evidence is necessary to enable this office to pass upon their rights to enrollment you will be notified.

You will be notified when the enrollment of these children are approved by the Secretary of the Interior.

Respectfully,

END
OF
ROLL

42

1301